Provincial Library
Parliament Buildings
Victoria

1867 1967

THE CENTRAL FRASER VALLEY STAR

For Free Classified
Phone 856-8303

SERVING THE LANGLEY AND MATSQUI DISTRICTS

VOL. 10 NO. 50 - EIGHT PAGES | ALDERGROVE, B.C. WEDNESDAY, DECEMBER 13, 1967 | 10¢ PER COPY | $3.00 PER YEAR | This Week's Press Run 3,200

70.8% Passes Sewage

District Now Ready To Move

Over 66 per cent of the eligible resident voters of Aldergrove turned out Saturday to carry the Sewage By-Law through with a sweeping majority. The ratepayers pushed the $240,000 referendum through with over 70 per cent majority while only a 60 per cent affirmative vote was required to authorize the by-law.

This new by-law now only awaits the approval of the Provincial Health Control Board in order to become final legislation. The finances will be raised through loans and grants from the three levels of government and will be paid for by a hook-up charge and frontage tax levied on the properties involved.

This additional cost to the taxpayers in town will no doubt be richly rewarded. Apart from the health factor, residents and property owners will find that the dollar-value of their property will go up. The town of Aldergrove is now ready to go ahead with all the projects which have been held back for years due to improper sewage disposal facilities. This will mean improved and increased shopping and service facilities to serve the district on a basis competitive with other Valley commercial centres. It will mean construction of apartment buildings and improved housing for families and for our senior citizens. And it will mean new industry and business enterprises -- to employ a greater number of our local labor force.

We now only hope that all "red tape" can be cut quickly so the actual construction of the main trunk lines can commence immediately, and the completion of the construction program can be reached next spring.

For
Break From Rock
Please turn to Page Four...

Council Re-elected

In the District of Langley where the office of reeve and three council seats were being contested, the resident electors passed a vote of confidence in the administration by re-electing the incumbent slate of officials, Reeve Bill Poppy and Councillors Bill Blair, Ralph Barichello and Frank Shuster.

Reeve Poppy polled a total of 1511 votes against the 909 received by his opponent, George Copeman, who made his second unsuccessful bid for the reeveship. Bill Blair received 1269 votes, Ralph Barichello 1232, and Frank Shuster 1131, which returned them easily to their seats. Bob Hubbard and Ernie Bryan of Brookswood polled 775 and 794 votes respectively, while one-time Langley Councillor Eric Flowerdew had 642 backers, Aldergrove's Charlie Haid 483, and Edward Goldstone 369.

Reeve Bill Poppy

Don't forget the Blood Donor Clinic which will be held in the Royal Canadian Legion Hall on Tuesday, Dec. 19 between the hours of 1:30 to 4:30 and 6:30 to 9:30.

Santa Claus is coming to Town

A letter finally arrived from the Northpole with good news this week. -- Santa Claus is coming to town! !

He will be somewhere in the Aldergrove stores on Friday evening between 7 and 9 o'clock and Saturday afternoon between 2 and 5.

If you should miss him on any of these days he will be back on Thursday the 21st between the hours of 2 and 5 in the afternoon and after supper from 7 to 9, and again Friday 22nd between 2 - 5 and 7 - 9.

Santa will be walking around town from store to store to see if all the little girls and boys are being good for their mommies and daddies, but sometimes he will rest his tired feet in the Legion Hall, so if he is nowhere to be seen in any of the stores look for him in the Canadian Legion Hall.

Taylor Ousts Murphy

Matsqui District Not Interested

The final vote in Matsqui which was not tallyed until about 5:30 Sunday morning, saw challenger Doug Taylor of Mt. Lehman beat incumbent Matsqui Reeve "Spud" Murphy, with a lead of only 20 votes. Former Councillor Doug Taylor was favored by 1632 voters, while Murphy received 1612 votes of confidence.

The District of Matsqui turned down the proposed MSA Community Centre, thus killing the project which had a few hours earlier been approved by the resident electors of Abbotsford Village and Sumas Municipality. The $755,000 Community Centre by-law required the acceptance of the voters in all three municipalities in order to receive legal stamp of approval.

Douglas Taylor
new reeve.....

John "Spud" Murphy
close contest.....

Big School Referendum Passed

The Langley School Referendum #11 was passed with well over the 60 per cent of the required affirmative vote. The $2,630,000 by-law was approved by 1406 "yes" votes, while 935 electors were opposed to the expenditure. The carrying of this plebiscite, however, Superintendent Harold Stafford of School District #34 (Langley) points out, does not mean that the $2,630,000 will necessarily be spent by the school district. It only gives the voters approval to the possible borrowing of an amount necessary at any time within the next three years to facilitate school growth, not exceeding this limit, but at any time subject to the approval of the Provincial Dept. of Education who pays 75 per cent of the amount.

The smaller Kindergarten Referendum #12 was rejected by the voters of Langley District, as it only obtained a 53 per cent of the "yes" vote. 1234 voted for and 1081 against this $200,000 referendum.

In other districts on the Lower Mainland similar proposed by-laws were carried.

Santa is going "hip" in Aldergrove. "Hippie", Mrs. Lambert Burton of Whalley, nuzzles up to Saint Nicholas alias George Rammel during afternoon entertainment at the annual O. A. P. O. meeting Wednesday. Meeting had a good attendance and special guests were MLA Hunter Vogel and Reeve Bill Poppy. - Star Photo-

Leaders Divided on Amalgamation

Municipal leaders are divided on the issue of amalgamating the municipalities of Matsqui and Sumas with the village of Abbotsford.

Sumas Reeve Kenneth Thompson told an all-candidates meeting preceeding the Saturday election that his council is opposed to the merger. Thomson said the newly formed regional district provides the necessary tool for joint municipal ventures.

Kenneth Shore, re-elected chairman by acclamation of the Abbotsford Village commission, said he favored extention of the village to take in all urban areas in the adjoining districts. He is opposed to a union of the urban and rural areas.

Matsqui Reeve J. A. Murphy, defeated by Doug Taylor in a close race in Saturday's election, said he was 100 percent for amalgamation. He stated that by the turn of the next century the Lower Mainland will have a population of almost five million. Murphy anticipated an "impossible mess" if the region was to be administered by the present 28 municipalities and four regional districts. He said amalgamation was essential to avoid this problem, on a step-by-step basis.

Douglas Taylor of Mt. Lehman, said he favored amalgamation of the three municipalities, but only if they were divided into electoral seats or on the ward system.

Decoration Contest Close Saturday

Entries have started to come in to the contest for the best decorated home, sponsored by the Aldergrove & District Chamber of Commerce. There are still a few days left before the closing of entries on Saturday, Dec. 16th, so be sure to register in time for the judging. A telephone call to the STAR office 856-8303 before noon on Saturday will suffice.

The area covered by the contest is north to Roberts Road, south to Jackson Road, east to Station Road (the west side), and west to Countyline - Bellingham Highway. The Chamber has set the prizes at $10.00 (first prize) and $5.00 (second prize).

Recounts Requested

A recount has been requested in the vote on the Kindergarten Referendum #12.

This recount will take place during this week.

In Matsqui municipality a recount has also been requested in the reeve balloting. Douglas Taylor according to the preliminary count won the race against Reeve John Murphy with only 19 votes.

A recount has been slated for today.

Election Results - Poll by Poll

Langley District

Number of voters on Voters List... 8,139

	REEVE - 2 Years		COUNCILLOR - 2 Years									SCHOOL TRUSTEE - 2 Years			
	COPEMAN, George	POPPY, David W.	BARICHELLO, Ralph	BLAIR, William C.	BRYAN, Ernest A.	FLOWERDEW, Eric S.	GOLDSTONE, Edward F.	HAID, Charles	HUBBARD, Albert W.	SHUSTER, Frank	DOUGLAS, Mary M.	GLEIG, Thomas H.	PYNN, Frances M.	UBELL, Joseph D.
Aldergrove A-L	57	115	60	49	36	46	8	105	36	106	73	73	97	49
" M-Z	41	93	58	44	26	30	8	86	22	86	57	60	70	45
Brookswood	106	123	76	67	127	54	53	26	161	75	121	156	53	83
Carvolth Road	18	29	27	36	21	13	3	2	13	21	27	32	5	20
Coghlan	11	30	21	21	10	14	9	16	6	24	18	28	12	21
County Line	30	33	32	30	13	24	4	17	9	36	30	24	26	20
Fernridge	83	78	63	74	78	49	27	15	95	47	98	99	37	49
Fort Langley	49	122	97	118	52	59	21	22	52	75	66	103	28	111
Glen Valley	7	24	2	16	2	17	1	3	2	17	12	13	1	25
Lochiel	45	51	52	56	37	17	10	11	28	50	54	56	23	36
Milner	42	95	97	104	30	44	17	13	43	61	70	84	31	62
Municipal Hall	40	68	55	78	33	25	19	16	32	48	58	60	40	43
Murrayville A-L	32	109	102	96	54	18	17	14	46	57	64	91	44	65
Murrayville M-Z	26	100	100	80	44	28	13	6	36	56	48	91	27	71
Otter A-L	74	108	97	100	47	37	25	37	42	112	91	103	61	73
Otter M-Z	59	97	77	82	47	39	28	37	33	97	82	73	55	60
Patricia	29	37	38	35	16	14	4	31	9	42	24	41	42	20
Sperling	22	32	31	36	12	15	9	6	14	29	26	26	11	39
West Langley	64	89	63	73	73	55	44	8	47	54	83	92	34	62
Willoughby	69	68	61	71	41	45	46	13	55	37	85	69	20	64
Advance Poll	5	10	6	7	6	2	3	-	12	4	8	12	2	7
	909	1511	1215	1273	805	645	369	484	793	1124	1195	1302	719	1025

and Matsqui Municipality

Number of voters on Voters List... 7,340

	REEVE - 2 Years				COUNCILLOR - 1 Year				COUNCILLOR - 2 Years								SCHOOL TRUSTEE - 2 Years				The Matsqui Community Centre Referendum By-Law 1967, No. 817.				SCHOOL REFERENDUM			
	MURPHY, John A.	TAYLOR, Douglas G.	Spoilt	Rejected	ADAMS, Gerald F.	BOWLES, Harold L.	Spoilt	Rejected	ANDERSON, Thomas	HUNT, John P.	JACKMAN, James A.	LOEPPKY, Marlin L.	RENNIE, Douglas D.	SCOTT, William	Spoilt	Rejected	BORG, Henry A.	HAMBLEY, Bryan S.	KIESS, Frieda V.	Spoilt	Rejected	YES	NO	Spoilt	Rejected	YES	NO	Spoilt	Rejected
Aberdeen	67	87	1		55	87	13		46	20	117	46	42	59	3		80	70	71	7		94	51	9		101	45	9	
Bradner	63	75	0		51	77	10		39	30	97	36	41	54	1		63	58	79	5		58	72	5		96	38	2	
Clayburn	51	35	2		68	20	3		19	36	48	27	55	42	2		58	42	43	3		26	56	6		55	29	4	
Clearbrook	265	204	14		237	195	51		164	57	175	363	147	152	18		262	240	188	40		200	254	27		321	128	31	
Glenmore	32	32	1		51	13	1		12	11	29	22	53	27	2		45	35	21	4		30	33	2		42	19	3	
Glen Valley	0	17	0		4	12	1		7	6	14	0	12	5	1		12	6	8	2		6	7	4		11	4	2	
Godson	137	183	13		181	137	0		116	104	187	141	106	154	15		173	212	138	16		192	121	20		227	76	0	
Jubilee	19	35	1		20	35	0		14	11	42	14	29	26	0		23	21	35	0		23	30	2		42	12	1	
Marg Stenerson	67	104	2		115	52	0		82	45	95	65	56	74	4		85	106	74	6		96	69	7		112	53	0	
Matsqui School	137	140	3		213	59	8		72	51	152	68	167	123	3		176	132	112	12		104	159	3		172	89	5	
Mt. Lehman	42	106	0		53	89	5		47	25	103	42	53	67	5		87	77	57	7		61	60	5		93	26	7	
Municipal Hall	377	357	43		359	347	69		249	143	382	419	211	336	53		367	447	344	58		408	304	58		532	171	52	
North Poplar	87	83	7		80	85	12		49	43	89	106	46	70	8		102	86	65	14		87	74	16		113	46	0	
Peardonville	86	45	4		66	61	8		40	16	71	58	47	66	7		77	74	46	8		63	61	10		87	35	12	
Pinegrove	73	74	8		70	71	14		70	36	97	57	62	62	5		95	81	78	7		75	69	5		107	36	6	
South Poplar	99	48	4		81	66	0		53	27	83	91	46	60	4		98	90	53	4		92	54	4		120	27	1	
Advance Poll	14	10	0		15	7	2		9	7	10	8	10	14	1		13	14	13	1		17	6	0		17	5	-	
	1616	1635	103		1719	1413	197		1088	668	1791	1563	1183	1391	132		1816	1791	1425	194		1632	1480	183		2248	839	136	

KeithBeadle defeats Slogar

In Langley City, with three aldermen to be elected, incumbents Harry Brewer and Len Nicholas were returned while newcomer Keith Beadle ousted alderman Tony Slogar.
Brewer was reelected with 329 votes, while Nicholas and Beadle polled 286 and 267 votes respectively.

Bowling Scores

Top Team .. Hi Fives 3480
A.) Geo Hildebrand 730-300, Keith Toews 307, Knud Pederson 709, Hank Hoock 705, Pauline LaChapelle 723, Leona Isaak 284.
B.) Tony Wandler 762, Paris Palumbo 738-280, Alice Charpentier 617, Ann Hiebert 271,
C.) Bob Burgess 750-327, Toni Penill 680-306.
D.) Gene Barfoot 658, Norm Dixon 257, Phyllis Hamberg 523, Linda Davis 234.
Top Averages:
A.) Knud Pederson 238, Barry Smorenberg 224, Pauline La Chapelle 199, Irene Smorenberg 195.
B.) Bob Brady 215, Dennis Craigie 211, Karen Nott 185, Sharon Brady 184.
C.) Russ McDonald 206, Homer Vallee 203, Isabelle Geldart 192, Leona Albertson 187,
D.) Helmut Jantzen 198, Norm Dixon 196, Judy Richier 194, Diana Dixon 191.
Men's League:
Top Team - Beavers 3738.
Richie Fatkin 836-346, Brian Findlay 833, Gene Kuna 779-384, Fred Gledhill 741-306, Walter Plantz 740, Doug Snowdon 721, Diet Driediger 716, Jim Petrie 715-300, Dick Krause 708-317, Rudy Krahn 315.
Top Averages:
Brian Findlay 230, Gene Kuna 218, Pat Brady 216, Al Bosman 220, Dennis Craigie 217, and George Lamb 216.

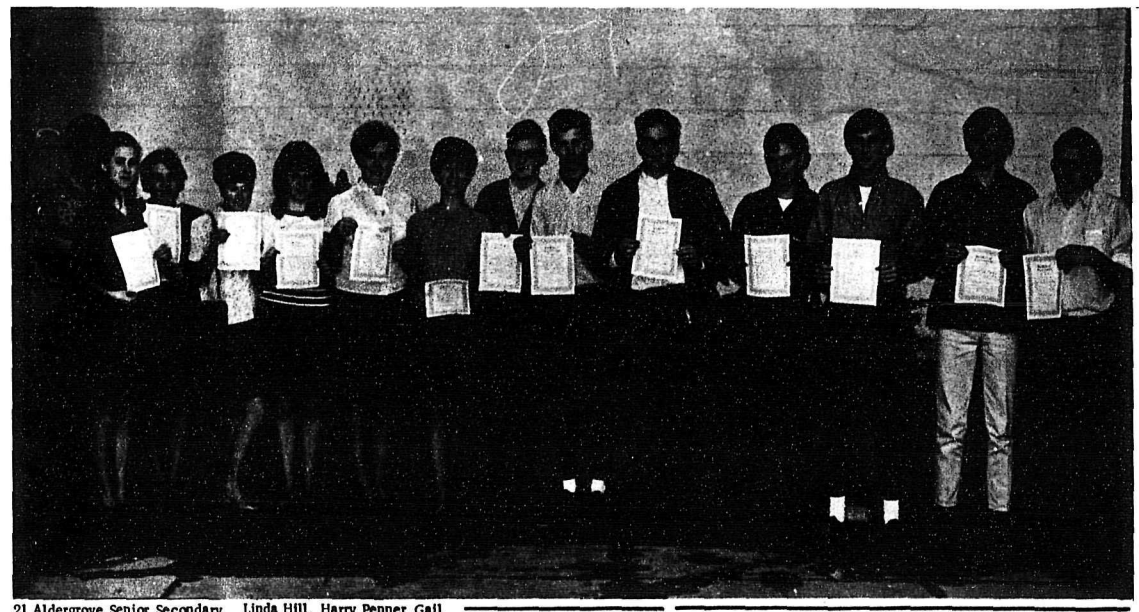

21 Aldergrove Senior Secondary students received their driver's licences last Thursday. On our picture are 14 of the graduates from Valley Driving School Ltd. proudly displaying their certificates. The students are Karen Lammie, Bill Todd, Dawne Elliot, Brian Hack, Heather Shatford, Robert Ellerton, Dianne Millington, Warren Oja, Livianna DeGiannie, Doug Watt, Linda Hill, Harry Penner, Gail Bachen, Sandy Maitland, Siiri Bankz, Ross Maitland, Naomi Yeo, John Banta, Dianne Paterson, Terry Evans and Erika Dyck. Instructor Frank Thiessen told The Star that the certificates the students so proudly display might entitle them to a 10 per cent discount when they go to buy insurance.
- Star Photo-

THANK YOU

A Merry Christmas and a Happy New Year
DOUGLAS TAYLOR

My sincere thanks to the 1413 friends & supporters who stood by me in the Municipal election on December 9th.
Next time we shall do better
Wishing all a Very Merry Christmas and a Happy and prosperous 1968

H.L. Bowles

ROTARY Christmas Carol Festival
WILL BE HELD
Wednesday, December 13, 1967
and
Thursday, December 14,1967
in the
ABBOTSFORD SENIOR SECONDARY SCHOOL AUDITORIUM
8:00 p.m. sharp
Admission 50 cents for adults, 25 cents for students.
Programs at the Door.
PROCEEDS IN AID OF ROTARY BENEVOLENT FUND

Notice to the Public

You are cordially invited to attend the presentation of Centennial medals and crests to those who have achieved outstanding success in the field of athletics. Wednesday, December 13th, 1967 at 7:30 p.m. in the Aldergrove Secondary School Gymnasium.

PROGRAMME

Display of Gymnastics	- Special group trained by Mr. J. Hemingway.
Presentation of	- Centennial Medallions Swimming Crests Trophies
Presentation of	- The Langley Story, a show well worth seeing, prepared by Langley Camera Club

THE CORPORATION OF THE TOWNSHIP OF LANGLEY

Murrayville, B.C.
November 29, 1967

Heavy Duty Mechanic Wanted

Applications will be received by the undersigned for the position of Heavy Duty Mechanic up to 4 p.m. on Friday, December 15th 1967.
Please state age, qualifications, marital status and when available. Please give the names and addresses of two persons for reference. Wages will be paid in accordance with the present Municipal Union scale.

W. E. HOMEWOOD,
Superintendent,
Public Works Department,
Municipal Hall,
Murrayville, B.C.

Additional Space Required

An Aldergrove man, H. Oestereich, head of the New Life Benevolent Society, will be told by Langley City Council he will have to provide additional space around buildings being constructed by the society in Langley City to accomodate senior citizens.
The change is being made so council may extend mercy if and when any grandparents ever need to care for children left without parental care.
The larger size locations will satisfy by-law demands for additional space needed for family life, rather than requirements for pensioners only.

More Room for Mounties

Langley City RCMP may be given more space next year.
City Protection Chairman, Alderman Tony Slogar, says sergeant Gerry Griffin (officer in charge of the city detachment) has requested a one-storey, laminated extension, at a cost of approximately 10 thousand dollars. The 90 square foot addition would have a flat roof and a cement floor.
City council has referred the matter for consideration as a capital project by the incoming council.

Langley Creek Polluted

Langley City Plumbing Inspector John Strain says the Langley Creek is polluted and residents should be warned of the dangers of poison.
Strain says he has seen children drink from the creek and he has seen picknickers wash their dishes in the stream, both apparently laboring under the false impression the water is clean.
City council will erect signs saying, "Do Not Touch This Water."

Delegation Protest Trailer Courts

A delegation representing residents from Brookswood and South Langley Ratepayers Association protested Monday to municipal council over this body's consent to the establishment of a trailer court in their area.
The spokesman for the delegation, Mr. Viser, pointed out that while they were not opposed to trailer courts or to people living in trailers, they were against the establishing of trailer courts in prime residential areas.
The site of the new trailer park is located on a narrow, winding dead end road by the Anderson Creek, and Mr. Viser pointed out that effluent from the approximate 50 trailers will contaminate the creek. The residents of this area get their domestic water from the Anderson Creek.
Mr. Viser also put the council's attention to the many gravel-pits in the area which could, he said, be turned into very desirable sites suitable for mobile homes sites. He offered his 25 years experience in landscaping to council, free of charge, if they would consider turning these eyesores into useable and sightly spots. This offer was gratefully accepted by council.
Mr. Viser presented council with a petition signed by 60 residents of the Brookswood area, protesting the trailer court.
Reeve Bill Poppy pointed the delegation's attention to the fact that he already two years ago had asked the community to draft a plan of future development of the area, and only two weeks ago did council receive such a draft.
Bob Hubbard urged council to reconsider approval of the trailer park and hold the decision in obeyance until such a time when it could be determined if and where a trailer court would fit into community plans.
Council one month ago gave approval to the operators of the proposed trailer court to erect a trailer site on the property pending approval from the Pollution Control Board and providing the operators agreed to comply with the regulations which will be drafted into a municipal by-law. This by-law went through three readings at Monday's council meeting, and it will receive final decision at the last meeting in December.
Councillor Walter Jensen said he did not see anything wrong with trailer parks if they were operated in a clean manner, but on the other hand if they were not, he would be the first one who would want to see the operator's licence removed. Councillor Art Woolley commented that Langley municipality has several trailer courts operating without any trouble.
A letter from council will be sent to the Pollution Control Board, directing the board's attention to the possibility of pollution of the Anderson Creek, and state council's concern that if the board approves there will be no future problems arising from water and sewage in the area.
Reeve Poppy said that problems concerning the narrow winding road could be eliminated by a reduction in speed limit.

Afternoon Gym

A Pre-registration has been arranged by the Langley Municipal Recreation Commission to find out if the majority of the local parents would prefer to have their children take gymnastics after school instead of in the evenings as in the past.
These classes have been scheduled to start about 3:30 in the afternoon, soon after school is out. This means that the children who are not using buses can walk home while it is still day light. Those using the school buses would then have to be picked up by their parents.
In the earlier gymnastic programme the parents had to bring their children to the school activity room as well as pick them up after classes.
The Recreation Commission needs your co-operation and ask you to please let the school know at once. The minimum participation is set at 20 children per class, and the fee, including the Commission's membership card for registration and insurance is $3.00 for 10 sessions. If enough interest is shown, the Commission intents to get a class started in January.

Hotel must Renovate

Langley City Building Inspector John Strain says the city's "Texas Hotel" requires a structural survey to determine its soundness and includes a lengthy list of alterations necessary to establish proper health and fire department standards.
Strain says the edifice can be called a hotel only be virtue of its intentions when constructed long ago.
The hotel and cafe are leased by Jim Foy and Jung Jam. The two-storey building, with two rooms downstairs and 16 rooms upstairs is served by two bathrooms. Most occupants are men on the old age pension.
Langley City Council will invoke the proper section of the municipal act to assure a survey and a proper standard of living for guests.

Wants 50% Tax Reduction

Newton resident, Mrs. Jacqueline Coplin, who wages constant warfare against what she terms "the continual stench" of open lagoons and cess-pools in her area, has reminded Surrey council that local poultry processing plants have still not hooked onto the new sewer system and covered the open lagoons.
Reeve Roland Harvey has assured her that Panco Poultry will connect their new facilities to the line Dec. 18th, and invite inspection. But the reeve says her request for a 50 percent tax reduction for residents of Newton, retroactive for five years, is not legally permissible.
Mrs. Coplin feels the alleged stench has lowered property values and, therefore, justified the proposed tax reduction.

THE CORPORATION OF THE DISTRICT OF LANGLEY

SURPLUS FOR SALE

1946, 3 Ton Ford cab and chassis.
One 6 - 8 yard box hoist, and power take off complete.
1 Buffalo Springfield Tandem Roller.
1 - 1000 gallon tank suitable for oil or water.
1 Heavy Duty Ripper.
Highest or any tender will not necessarily be accepted. Items may be seen by contacting Mr. R. Thompson at the Municipal Shop. Bids will be received by the Municipal Clerk, Corporation of the Township of Langley Murrayville, B.C. by 5 p.m., December 21, 1967.

1st Aldergrove
Boy Scouts & Cubs
Friday & Saturday Dec. 15-16-22 & 23
X Mas Tree Sale
at Morellis Parking lot
All Sizes available
Prices Starts at $2.00

CHOIR 100
Christmas Chorale
Two Performances
Sunday Dec 17 3p.m.
AT LANGLEY EVANGELICAL FREE CHURCH
(208 STREET at 48th AVE.)
Wednesday Dec 20 8p.m.
AT BETHEL MENNONITE CHURCH
(AT ROBERTS ROAD NEAR OTTER)
Musical Prelude
2:45 Sun. 7:45 Wed.
No Tickets Required
NO TICKETS REQUIRED
SILVER COLLECTION WILL BE TAKEN INSTEAD.

Gardiners Pharmacy
Phone 856-2811
Aldergrove
Rexall
Christmas Suggestions
Novelty Items
Coffee Grinder
Pencil Sharpener $2.98
Universe Calendar 98c
Memo-Roll 89c & 1.59
Travel Clothes Brush 39c
Tobacco Jar $5.98
Bar Bell 98c
Swinger Cameras
REG. $24.95
Spec. $21.95
Playing Cards
89c to 3.15
Fancy Boxed Chocolate
Moirs, Rowntrees, Cadbury
Smiles'n Chuckles
50c to 6.00
Moir's Chocolates
1-lb. REG. 98¢
Spec. 89
Desk Caddy
Wood finish - holds pens & letters 2.49
Stationery
Cedar Chest $4.50 to 6.75
New from England
Pastel Tinted Stationery
1.25 to 4.75
Pen Sets
Including desk sets
1.98 to 20.00

Bill Monckton, Scout Commissioner for Langley, presents Marilyn Backen with Centennial Medal on behalf of Centennial chairman Alex Hope. Angela Gervan also received a medal from Mr. Monckton, as an outstanding Girl Guide.
- Star Photo-

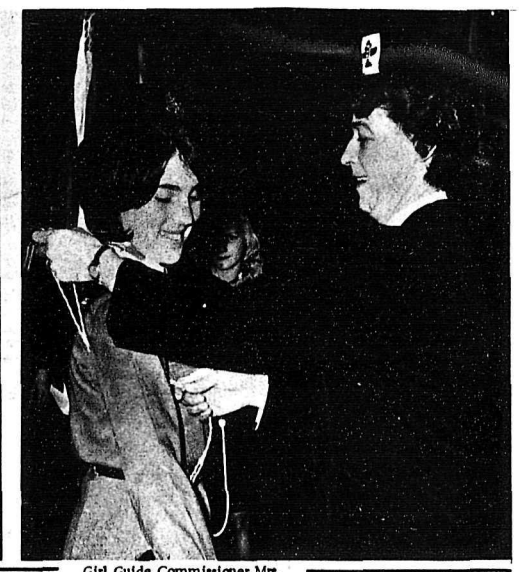

Girl Guide Commissioner Mrs. Griffiths puts the All Round Cord around Joyce Jolliffe's arm at meeting in the Otter Hall last week. Present at the special occasion were parents to guides and rangers, friends and old girl guides and leaders.
- Star Photo-

DATE PAD

The card games at the O. A. P. Hall in Aldergrove will be played on the third Friday of each month at 1:30 p.m. during the winter months.
M. E. Moen, secretary.

Legion Whist Drive in OAP's Hall. Every 2nd and 4th Friday at 8:00 p.m.

Legion Bingo. Every Tuesday at 8 p.m. in Legion Hall. Everybody welcome.

Aldergrove Elementary School P. T. A. meets every third Tuesday in the month.

County Line P. T. A., third Thursday every second month.

Patricia P. T. A. meets every third Thursday of the month.

Coghlan P. T. A., every second Monday of the month.

Deceptive Packaging

At a recent women's club meeting in Toronto at which 90 females of various ages were present, a survey was conducted which resulted in the following information, reported in Canadian Packaging:
12% wore false eyelashes; 28% plucked their eyebrows and 28% wore wigs or hairpieces; 30% wore mascara; 59% wore padded brassieres; 77% wore face powder or rouge; 84% wore girdles; 100% wore lipstick. The subject for discussion at the meeting was: "Deceptive Packaging."

SHARE YOUR GOOD HEALTH

Food For Thought

This Christmas let your local baker be your menu-maker. A full line of Christmas cakes, both light and dark are available, all sizes at 75¢ per pound, and they are full of fruit, nicely baked, and it is delicious.
We will also have Cherry Slab Cake, Mince Pies and Tarts and genuine all-butter Scotch Shortbread in rounds and fingers, plus a nice variety of rolls.
Order early, so you will not be disappointed.

Art's Pastry Shop
Y-C HIGHWAY ALDERGROVE

New Code Urged

Langley City Public Works Superintendent, Jim Burden, has been authorized by council to enlist the aid of Associated Engineers in establishment of specifications that may be studied by developers wishing to construct new subdivisions.
Burden says he realizes certain matters must be left to the discretion of council but urges establishment of a type of code all developers must adhere to when planning any new sub-divisions.

Roll up your sleeve to save a life...
BE A BLOOD DONOR

Get in the swim
AT THE NEW HARRISON POOL

It's the Fraser Valley's newest and finest indoor swimming pool - and it's open for your enjoyment every day from 8 a.m. to 9 p.m. (and 'til 10 p.m. Friday and Saturday). The heated pool building contains modern change rooms, diving board . . . and a pool filled with mineral water piped directly from the famed hot springs of Harrison Lake. Water temperature, 100 degrees. You'll warm up fast, relax completely, at the new Harrison Pool.

ADMISSION:
Monday through Saturday - $1.25 adults, 65¢ children
Sundays and holidays - $1.50 adults, 75¢ children

THE HARRISON POOL
Harrison Hot Springs, British Columbia

Community Planning Discussed

A special meeting was held by Langley Municipal Council with Vic Parker, executive director of the Lower Mainland Regional Planning Board.
Council had previously received a letter from Mr. Parker urging Langley municipality to adopt a community plan.
At the meeting Mr. Parker pointed out that the regional plan is a basic concept for the entire region, and the specific planning within the municipalities is the responsibility of the locally elected council.
He went on to say that Langley should look forward to the time when the population of this area could be 240,000, -- and plan accordingly. In order to do this council has to give consideration to the adoption of different types and methods of development policies. This requires the services of a qualified planner to advise and assist council when charting out future courses.
Reeve Bill Poppy explained that this municipal council had decided not to adopt an overall community plan and zoning for the entire district, but has relied heavily on the Supervision Control By-Law and regularity by-laws concerning the use of land.
The Reeve pointed out that this municipality has the zoning by-laws in effect where urban communities are planned in the regional plan, and that these urban community plans would accomodate a population of sixteen to twenty thousand people.
The industrial area in the city of Langley and the adjacent part of the municipality was reviewed, and it was pointed out that the development in the city of Langley should be encouraged to spread out into that part of the municipality. This was generally agreed upon.
Mr. Parker warned council against industrial sprawl which could be just as bad as residential sprawl, and urged council to designate specific areas for industrial development and plan the necessary services. It was pointed out to council that they could designate a specific area for industrial development without necessarily adopting the entire land-use policy incorporated in the regional plan.
Council members expressed agreement with this approach to the planning for certain purposes.
Mr. Parker reiterated that an overall community plan for the development of the entire municipality would still be a most useful instrument in determining where these specific areas should be located. He also pointed out that commercial and industrial use of land, when concentrated in certain areas, assist in paying the basic cost of providing services and utilities, whereas if spread out over a large rural area, they cannot assist in this regard.
Mr. Parker gave a short outline of the LMRPB planning service. Explaining that there have been more and more requests from municipalities for this service, and in order to provide the necessary staff and work the participating municipalities had to underwrite the cost. The cost for Langley municipality would be $7,000.
Some of the members of council questioned this proposal and suggested that it might be a little premature, and perhaps the existing municipal planning service departments could continue to assist municipalities on a contracted basis.
Another meeting will be held at a later date to discuss the subject further with Mr. Parker.

Your Town and District News

For all Your Printing Needs

Photography, Commercial & Industrial

Good Books - Fiction & Educational

A Sincere Thanks!

To The "New Pioneers" of Aldergrove

all the Community-minded people who voted to make this town and surrounding districts a better place to live, a Clean and Healthy Place with Improved Opportunities for Our Young Citizens, . . .
A modern, progressive 20- Century town. . .

"Your Newspaper"

The Central Fraser Valley STAR
Printers & Publishers
Photographers — Book Vendors
Inge & Rudy Langmann

Shop at Rowley's this Christmas

17 Jewel Swiss Watches

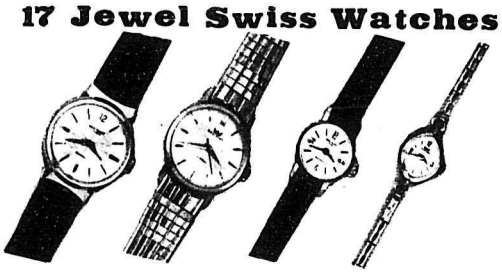

$18.50 $25.00 $26.00 $25.00

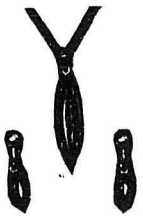

Black Diamond Pendants from $14.95

Popular Pendant Watches $15.95

Alaska Black Diamond Rings from $10.95

3-Piece Sets $12.95

Well-Known Black Forest Cuckoo Clocks $19.95

Budget Terms
Free Gift Wrapping

Rowley's Jewelry
Aldergrove

OTTER NEWS

by Mrs. H. E. Larson

Otter District Credit Union met in their hall on Otter Road to conduct the monthly business on Dec. 6th. Three loans were made and new members joined. The monthly statement was read by the secretary-treasurer and loan statements were approved by the officers present.
The evening closed with a lunch.

Weather Report

Aldergrove Weather Station
Reported by Norman Green Weather Observer.

1967

Date	Max.	Min.	Rain	Snow
Dec. 2	46°	39°	.22"	
Dec. 3	44	38	.30	trace
Dec. 4	45	39	.16	
Dec. 5	44	31	.01	0.2
Dec. 6	45	29	.38	
Dec. 7	42	34	.07	
Dec. 8	42	35	1.06	
Dec. 9	52	35	.38	

Normal means for the period: Max. 43-44°, Min. 31-32°, Precipitation 1.27".
The maximum of the 9th, 52°, was the highest temperature since Nov. 19th, which had 53°. 19 consecutive days were below 50°.
Fourteen consecutive days, Nov. 26 to Dec. 9, have been wet, the longest wet spell since the 16 days Sep. 28 to Oct. 13.

ABBOTSFORD VOLKSWAGEN

Come In And See The 1968 VW Models

Front Track Increased
Redesigned Bumpers
Outside Fuel Tank Filler
Incorporated Headrests
Collapsible Steering Wheel and Column
Dual Brace system Control light
Plus Many More Improvements

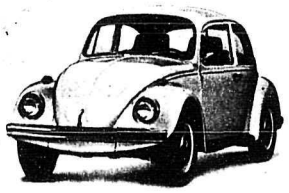

$70.00 Down and $70.00 per Month Will put you in a Brand New 1968 Deluxe Beetle TAX & LICENSE INCLUDED

On approved credit

VALLEY AUTOHOUSE LTD.
33258 S. FRASER WAY 853-1181

The Central Fraser Valley Star

FORMERLY
THE ALDERGROVE AND CLEARBROOK NEWS

Published every Tuesday at Aldergrove, B.C.

Subscriptions $3.00 per year (2 years $5.00) in Canada
United States and elsewhere $4.00
Advertising rates on request

Authorized as Second Class Mail by the Post Office Department, Ottawa, and for payment of postage in cash

Publisher & Editor . . . . . Rudy Langmann
Editor . . . . . Inge Langmann

P.O. Box 220, Aldergrove Phone 856-8303

EDITORIAL

The Chinese Seat

Now that the United Nations General Assembly is under way, inevitably the question of Chinese representation will be discussed. It is a hardy annual, and this year once again those nations that want the Peking regime seated will be disappointed.

China's case is doomed even before it gets to the floor of the General Assembly for various reasons -- not the least, of course being the present chaos in the country. Even Prime Minister Lester Pearson, who in the past has spoken of the importance of resolving the Chinese representation problem, has been markedly cool this year, because the Cultural Revolution has thrown the most populous land on earth into such turmoil.

But basically this does not alter the very strong case China has in the eyes of international lawyers. Nobody would deny today that Peking has grave internal strife on its hands. Nobody would defend China's Red Guards as a well-meaning group of harmless youngsters.

These factors, however, do not alter China's fundamental right to its seat on the Security Council, and to a place in the General Assembly. Both these places are today occupied by the government of Formosa which does not -- by any stretch of the imagination -- represent the people of Mainland China.

Despite the political explosions that are rocking China, the Communist regime still has a large measure of control in most provinces. Peking continues to trade with many nations in the world. Peking's diplomats represent China in scores of capitals. Obviously, Peking should have a voice in the United Nations if that body is to earn its title as a world organization.

Other states that have changed their governments, or that have been beset by political violence, have maintained their seats in New York. African states like the Congo, Nigeria, Ghana, Arab countries such as Algeria and Egypt, several Latin American countries all have had repeated internal strife -- including violent changes of government -- and none have been deprived of its UN seat.

China may not be the peaceful, docile land that many might wish it to be. Nevertheless it exists, and must have a greater say in global councils, particularly as China today is the first Asian -- and the first have-not -- nation to acquire nuclear and thermonuclear weapons.

Your Schools and You

IQ Tests Misused

Recently the Vancouver School Board looked at a motion to discontinue the use of IQ tests in schools, except for diagnostic purposes. The motion was tabled for further study.

The counselling psychologist for Langley School District 35, Colin Stewart, agrees with the idea that the use of IQ tests - scholastic aptitude tests - must be reconsidered.

Speaking in an interview, Mr. Stewart said, "With respect to IQ tests as they are used now, I would agree that the Vancouver school boards decision is realistic, although it hasn't been the test itself that has been misused as much as it is the interpretation and use of scores of the IQ tests."

He said that the original purpose of school IQ tests was to discover the seriously educationally handicapped youngster, and a mental measuring test was introduced to screen out the kind of child who, through serious physical handicaps or through serious environmental handicaps, was not developing intellectually to a point where he or she could benefit from education in a classroom.

Mr. Stewart said it was originally felt that perhaps all students could be graded on the basis of intellectual development. He added, "I think if the tests were used for diagnostic purposes, if one looked at the patterns and developed remediation steps to correct weaknesses, then IQ tests could give valuable information.

"But what has happened is that the IQ test has become a magical number, and around it has been built up a variety of expectations: the tests have become labelling devices, and if a youngster is labelled as being limited in intelligence then the expectations for this particular youngster may be lowered."

In the Langley School district, Mr. Stewart says more and more the scholastic aptitude test is being used as an indicator of the development of a student. It is not used as it was perhaps ten years ago - as a highly important screening device - but instead it is used, along with reading and language achievement and actual achievement on the job, to evaluate the progress of a student.

Mr. Stewart continued, "Research findings have tended to confirm the feeling that the scholastic aptitude test is a measure of environmental advantages, the so-called cultural advantages of a youngster before he starts school, more than it is a measure of basic intelligence potential."

Regarding the future of scholastic aptitude tests, Mr. Stewart said, "I think the future of IQ tests will probably be related to the development of a more diagnostic kind of test, with an emphasis on using this from the point of view of looking at what is happening now, and thinking about why it happened, rather than using it as a predictor of future development."

He continued, "If it is used in this way - as a diagnostic instrument - so that specific learning deficiencies and excellencies can be noticed, and from there educational programs and teaching techniques built around the specific areas that have been shown in the diagnostic patterns, then I feel it would be a very useful kind of instrument."

Show me the way to go home

A directive from Attorney General Robert Bonner will receive a prompt objection from Langley City council.

The directive states that in future drunk pedestrians are not to be charged. They are to be taken home or put in the hoosegow overnight and then sent home.

The change for Langley City involves a loss of two thousand dollars a year. Alderman Reg Easingwood says since the offenders cost the city money for guards and meals there should be some way in which they can be charged and fined.

The new ruling, tried in two B. C. municipalities so far, is to be province-wide.

LETTERS TO THE EDITOR

Wasted Energy

Hi! all you armchair statesmen,
Wherefore the big debate?
You should be in the seats of power
Guiding our "Ship of State."
Why don't you go to Ottawa
and change the B. N. A. act?
For surely you've more wisdom
Than those we've sent in fact.
Such vision! Such profundity!
Is wasted every season
On us poor goofs in Aldergrove
Who don't know rhyme from reason!
Mueller, McNeil and Gouejon:
Unleash those mighty brains
And tell us poor Canadians
Go come in when it rains.

P. S. - "If you're so smart, why ain't you rich?"

E. E. Paterson, R. R. #1, Aldergrove.

No Socialist

Mr. Editor, Sir,

I would appreciate it if you could find space for a few last words from me to Mr. McNeil:

Dear Sir, I feel sorry for you because you have fought a gallant fight for your beliefs and apparently no one even cared to come to YOUR assistance. However, I can tell you that although no Conservative, I am no more a Socialist than you, sir. And I wasn't attacking you on left-right political issues either, other than attempting to open your eyes as to the fallacies in your rigoristic Monarchy versus Republic statements.

To your list of successful democratic republics, please ad Finland, Iceland, Ireland, West Germany, Austria, Italy and Mexico, just to name a few. And just like Japan, I think Germany and Italy are more democratic today than they were when they had a Kaiser and King who didn't (or couldn't) prevent a take-over by extreme right-wing forces. Don't you agree?

A merry Christmas to you, sir, and may you, as time goes by learn to become less hasty in passing judgment.

Your "liberal-republican" friend, Jacob Mondrath, Chilliwack.

Canada doing fine

Editor, The Star,

It is good to see a Canadian, Jim McNeil, with enough courage to defend our system of government -- the Constitutional Monarchy.

Five republicans have tried in your last few editions to convince this area that Canada needs a republic. It took only one Canadian to prove that these republicans are not thinking of the Canadian people but of their own selfish governmental and political interests.

Canada is doing fine and any true Canadian is proud to see his nation flourishing under its superior, democratic form of government.

Linda Davis.

Mr. and Mrs. H. E. Larson celebrated two birthdays at their home on November 26. Their son Alvin and their grandson, Brent were having birthdays, and Mr. and Mrs. E. Austin, together with the A. H. Larson family, spend a happy day.

Mrs. Eric Flowerdew shows the Girl Guides the first flag from the 1st Otter Troup. The flag was sent from the old country by her uncle, a furrier, who looked up the authentic colors of the Canadian otter, before producing the flag.
- Star Photo-

Break From the Rock

Chapter Four

by Frank Morris

Copyright 1967 by the Central Fraser Valley Star, Aldergrove, B. C. - Edition Copyright 1967 by Rudy Langmann. All Rights Reserved.

The registers are made of a heavier material than you find in homes and they are built into the wall in such a way that they cannot be removed unless the wall around them is removed first. If we wanted to make use of the ventilation ducts to escape the only way would be to work the registers loose first. The duct, which ran behind our cells, was large enough to make a fast get-away possible. We knew that this duct ended up at the roof. The vertical part may pose a problem, however. There could be unknown obstructions such as grates, plumbing pipes or even alarm systems but we would find out.

John volunteered to find out. He was the slimmest of the three of us and would have the least trouble getting in and out of his cell, after he managed to get the register loose. He went to work, keeping us up to date on the progress he made and giving us pointers for later. Not having better tools to work with he used ordinary spoons. At times the spoons wore faster than the wall but he made it. Clarence helped him by keeping watch. When John was scraping away at every opportune moment, Clarence would stand at his cell door listening and warning John if a guard got too close for safety. In an emergency John would jump on his bunk and pretend he was sleeping until it was safe to start working again on the register. John and Clarence were not together in one cell but, by the streak of luck, or by the grace of Warden Blackwell, their cells were next to each other. John and Clarence were brothers, not considered too bad. The only reason they ended up in Alcatraz is that the pens in Florida and Kansas just weren't able to keep them off the sheet. The Louisianna and a few more eastern pens had the same trouble with Frank who was put on the Rock about a year before Clarence arrived. Frank had been on the Rock longer than the other two, he knew more about the do's and don'ts. He often annoyed the other two by coming up with the damnedest details.

As time progressed and neared zero hour we took Frank more and more seriously, for our own good. It was him who came up with the idea that we would have several extra hours to reach safety if our escape was not noticed until breakfast. We agreed but had no solution to offer. Frank did. It will be necessary to leave certain details of our plan out of my story to protect someone. One detail, however, I cannot omit because it is so important. I also want to pay tribute to "Art", short for artist. He helped to make Frank's plan possible. Art stands for artist and artist he was. Frank wanted each of us to have a duplicate of himself, not necessarily the whole body, but we must have an extra head. 3G zero hour was set for June 12th -00. 30. We would leave our cells but the checking guard would not miss us when shining his flashlight around at the regular hours. He should not find our bunks empty. The answer was to make heads from any available material, adding a body would be done by rolling up some blankets, make them look like us, put them on our pillows when our own heads were expected to be there. With Art's help (there may have been more than one Art) we came up with replicas that made us feel like very important people. Important enough to have their heads sculptured while alive. John had almost scraped his way through the wall and around the register when his head was ready, he would need it first. As we came closer to zero hour, more inmates found out about our plan. To make sure the squealers would miss the boat we talked about the end of July as the possible time of our escape. Even Art didn't know any better. While Clarence's and my head were under "construction", John's was tested. It worked. The checking guard noticed nothing unusual when the real John was not in his cell but down the duct. An unexpected problem came up.

John had no trouble getting through the hole after the register was removed. While in the large duct behind his cell he wanted to put the register back in the opening. This was easily done from inside the cell but proved impossible from the duct. Frank knew the answer. Art was asked to make a cardboard model of the front part of the register. Make it look like it. It was not hard to close the opening with the cardboard when John was inside the large duct. There may have been a dozen checks by different guards while John was working for the best way out of the building. As far as they were concerned, he was sound asleep. Art had done a fine job.

There were no obstacles between our cells and the roof except the vent on top of it. This vent was well built but John inspected it thoroughly after climbing at least 25 feet up a pipe inside the vertical duct. That pipe was a lucky break. John felt it would not be too hard to pry the bars of the vent loose and make an opening large enough to get us on the roof. When all three of us were ready to go we would take something along to help us in getting the bars apart. "Even a stick of wood would do," John said. Our hopes were high. John's head went back to Art's shop to join Frank's and mine. If I ever was to go behind bars again, Alcatraz would be my choice. In spite of the place being impossible to escape from without outside help, it was not a bad place to be, considering. The guards were of a different class than their contemporaries back east. The food was far better than what Maxy and I have had to put up with since I left the Rock. Honestly, the only thing wrong with Alcatraz is the water around it. Security was slacker than in places where water did not provide natural security.

Some inmates wanted to drink Warden Blackwell's blood. I never did, neither did Clarence or Frank. He did us a favor by being away from the Rock when we took off, so we just couldn't bear any malice towards him. While on the Rock, he and his boys were bastards to us, but I can now see that he was doing his job quite well. He had to cut his fishing trip short on our behalf. He might not have liked that. It made no difference whether he came back or not, I was safe in Gino's sister's house in Oakland, out of reach of his long nose, his boys, the Coast Guard, the Army, the S. F. police, and the FBI. I'm still out of their reach and Maxy will make sure I'll always be that way.

I like it here in Canada, it's a country where a person can get things off his mind. When John was on his way through the wall he got rid of the cement and chalk scrapings by pocketing them and handing them to Art. I'm not sure whether Art used the stuff for making our heads but he had some way of getting rid of it. There were other ways but Art's way was the safest.

Art deserves to be mentioned many times. Without his help we could not have camouflaged our escape so well. If you think that Art was an inmate, one of us three or someone else, you are probably right. Maxy feels that Art should be described in this way because he deserves to be recognized. He followed Frank's directions right to the letter. It took John over three weeks to get the register out of the wall. Art supplied him with paper to fill in where cement had been taken out. John's register stayed in place until zero hour. Frank and I had nearly five weeks to complete our job. Art made two more cardboard registers, we were ready to go on Sunday morning, June 3rd, ten days ahead of schedule.

To be Continued...

I wish to thank all the voters who supported me in last Saturday's Election.
I hope I will merit your confidence.

Ralph Barichello

THANK YOU

For your Support

J.A. JACKMAN

THANK YOU
For your Trust in me

Complements of the Season
HENRY A. BORG

Report from Ottawa

Quit Smoking - Drinking

It is some little time now since the Finance Minister brought down his Budget message, but so far we still know only part of what Mr. Sharp plans. We know, in detail, as to the boost in income tax, and about the increased levies on drinks and smokes. We know also that the Carter Commission, with it's proposals, has been given the cold-shoulder and that there is to be no real basic change in our tax policy at the Federal level.

But much as we have learned as to the Government's intention to increase it's income we have not had spelled out what it proposes to do in that other area of which it has talked so much lately. We do not know in what places the "hundreds of millions" of dollars cuts in spending are going to be. What services, what Pension improvements, what public works are going to be discarded, or at least shelved? We still have not heard.

One place where real reduction in Government spending could occur is that of our Defence expenditures. These now take approximately ninety dollars per year from each man, woman and child in the country. We have spent, since the end of the last war, approximately 25 billion dollars on defence. Had we spent, say, 15 billion instead of 25, would we be any less defendable than now?

Another point --- While the new 5% surtax on basic income taxes is put forward by Mr. Sharp as a means of controlling inflation in the country, it is quite argueable that, so far from restraining inflation, it may increase it --- by increasing the cost of living of the taxed family we may be adding to their need for increased earnings.

Perhaps the most significant feature of the government's policy is the apparent ditching of the multi-million dollar Report and Recommendations of the Carter Commission on Taxation ... recommendations which could have plugged loopholes by which the government loses at least $200 million in revenues. It seems sure there is to be no capital gains tax --- one recommendation by Carter which would bring in millions from an untouched field.

Finally --- to my smoking and drinking friends who are complaining about having to pay 2 or 3 cents a pack more for cigarettes and 10 percent more Federal tax on their liquor bottle --- I can't say I have much sympathy for them or complaints as to what the government has done. In their case they do not need to pay the increased tax. For instance --- if the pack-a-day smoker will give up just one cigarette a day he will beat Mr. Sharp right out his intended new grab --- save his pocketbook and, incidentally, improve his health.

24 Hour Towing
no job too small or too big
EXPERT REPAIR and PARTS SERVICE
on all makes of Cars and Trucks
E. Quiring & Sons
Days 856 8721 ALDERGROVE Night 856 2140

Soccer Scores

The strong Aldergrove Legion team in division 7, lost their first game in weeks, Saturday to Langley. The score was 3-0. The best players from Aldergrove were Allan Craig, Reid Johnston, Murray Beggs and Brian Makela.

Birth

Born to Mr. and Mrs. Tony Ross (nee Hertha Blohm) of 27292 Endacott Road, Aldergrove, on November 30, 1967 in Langley Memorial Hospital, a boy, Barry Adam Ross. The 8 lbs. 12 1/2 oz. baby boy has four sisters and two brothers at home.

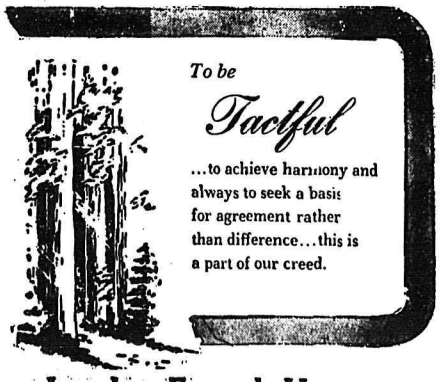

To be

Tactful

...to achieve harmony and always to seek a basis for agreement rather than difference...this is a part of our creed.

Langley Funeral Home
PHONE LANGLEY 534-3311

Henderson's Funeral Homes
ABBOTSFORD LTD. Phone 853-1812

Bring your Christmas Order in Early

Make sure your loved ones will Not be forgotten this Christmas.

Large Selection of Christmas Trees
Holly Wreath
-Flowers

Wire Service to All Parts of the World

856 - 8767
Fraser Hiway

Hayes' Nursery
Open 7 Days a Week 8 am. to 10 pm.

Tiny Chihuahua, Willowgrove Expo, proudly shows his young cousins the ribbons he won at his very first show, - the big Centennial Dog Show held at the PNE Showmart Building where 2,500 dogs were entered on Nov. 16 - 18. These little fellows are owned by Mrs. Pete Swensson, who also raises Beagles and Poodles at her Willowgrove Kennels on Le-Feuvre Road in Aldergrove.
-Pete Swensson Photo

Aldergrove Sen. Secondary

CHIT-CHAT

by Ann Homewood

With the studying for upcoming Christmas exams, this week has been crammed full with social and sports activities.

Certain students misses classes last week to write I. Q. tests for the Guidance Dept. The majority of the students were from grades 10 - 12. The Record Club sponsored its weekly noon dance on Friday, Dec. 8 with a fair turnout.

On Wednesday, Dec. 13, a variety show was presented by the teachers during the noon hour. This was received with great enthusiasm.

Grade 12 students with Senior Privilege Cards will be permitted to stay at home during the X-mas examination week, providing they don't stay away on the days they have exams.

The Grads will be sponsoring a record hop on Dec. 15 in the cafeteria. This dance is open strictly for senior students and juniors escorted by seniors.

There was a house challenge basketball game on Monday. In addition to this, there was a league house game on Tuesday and there will be another one on Thursday of this week.

Corrections for OAP Officers

An error was made in last week's list of newly elected officers for the O.A.P.O., Branch #71, Aldergrove.

The list should have read: President Mrs. F. Wright, 1st vice-president Mr. C. Cave, 2nd vice-president Mr. H. Larson, secretary Mrs. A. Moen, Treasurer Mrs. W. Ferguson.

Directors for 1968 are: Mrs. M. Hamre, Mr. A. Ness, Mr. P. Voigt, Mrs. J. Gay and Mrs. M. Wood.

Canadians spend more than $30,000,000 annually to maintain forest fire control organizations. Extra costs of fire fighting and fire damage exceed this amount.

Investors
SYNDICATE LIMITED

*Is Your Money Working For You. *Is Your Present Investment makin You Pay More Income Tax?
* Have You Got Some Lazy $$?

Why Not Talk to the Men From INVESTORS
They Can Show You How To Make Your Money Work For You.

Call or write no obligation

MAIL COUPON TODAY

Jack Hiebert
2353 Bakerview
Clearbrook
Ph. 859-8266

Investors SYNDICATE LIMITED

Frank Martens
33704 Lincoln Dr.
Abbotsford
Ph. *53-1941

NAME.....
ADDRESS.....

BETTER SERVICE MEAT and GROCERIES Ltd.
MUCH MORE Food Stores (Canada) Ltd.
PHONE 856 2937. 27247 FRASER HIGHWAY, ALDERGROVE. - FREE DELIVERY

Prices Effective December 14-15-16

Loin Pork Chops 69¢/lb
Ground Beef 2 lb/98¢
Rib Steak 79¢ lb
Chuck Steak 39¢
Beef Sausage 3/$1
Mincemeat 2/69¢

Mrs Williams X-mas Cake 11/4lb 89c

Ocean Spray CRANBERRY Sauce or Jelly 14 OZ. **2/39**

Aloha Salted Mixed NUTS 89c 14 OZ.

2lb Frozen Poly PEAS 39c CORN 49c

Custom Cutting Wrapping & Freezing
Beef 5¢lb. Enquire on our special price on Cutting, Wrapping & Freezing of **Game**

OPEN MONDAYS 9am to 5:30pm

PETE'S PLUMBING

Wishes you a Merry Christmas

Call Petes' Plumbing for Delivery on Parts or Pipe

Prop. Pete Thiessen

Happy Working Gang

Also Installation & Free Estimate

ON CALL 24 HOURS DAYLY

BUS. 856-8223
HOME 853-1028

Buy, Sell, Trade Hire, Rent, Find THROUGH THE WANT ADS TELEPHONE 856-8303

CLASSIFIED AD RATES:
5c per word — minimum charge 75c. Second and subsequent insertions 4c per word, minimum charge 60c.

Deadline SATURDAY noon

Classified ads can be placed at the following:
The Valley STAR, 27106 Fraser Way, Aldergrove, 856-8303
The Fraser Valley Printers, 31874 Fraser Way, Clearbrook. 859-4312

EMPLOYMENT

EMPLOYMENT WANTED

17-year-old High school student wants weekend jobs. Ph. 856-6249 -50 t.f.

Two young girls, 15 and 16, wish babysitting jobs, Friday and Saturday evenings. Phone 856-2082. n.c.

Work Wanted. - Remodelling and Repair Work a Specialty. Phone Ed Giesbrecht at 856-2664 t.f.

Mechanical - Welding or truck-driving work wanted. Experienced. - Part time. -n.c. Reply to Box 353, Aldergrove.

Work Wanted - 20 years experience as truck & semi-trailer operator, including five years as laundry - dry cleaning driver salesman. Phone 856-2815 or call at Unit 6, Rose Garden Motel, Aldergrove.

BE A BLOOD DONOR

HELP WANTED

Housekeeper Wanted - School children. 3 to 5 days weekly. Apply J. Williams 856-6118.

Wanted - Women for pelting of mink. Going wages. Also one woman for house work. Phone 856-8821 evenings. t.f.

GOOD MAN OVER 40 for short trips surrounding Aldergrove. Man we want is worth up to $14,000 a year, plus regular cash bonus. Air mail C.A. Dickerson, President, Southwestern Petroleum Corporation, 534 N. Main Street, Ft. Worth, Texas 76101. -49-

BUSINESS & PROFESSIONAL

AGNES' BEAUTY SALON
Open Monday to Saturday
And 3 Nights a Week
Prop.
Mrs. H. Wiens
2185 Townline Rd. Ph 853-1018.

PHONE 856-2327
RENE'S BEAUTY SHOP
Rear of Rowley's Jewelry
Operated by
RENE ROWLEY

Sara-Le Beauty Salon
"For Beautiful Hair"
Opposite Aldergrove Hotel
Proprietor Phone
Mrs. S. C. Lehman 856-8877

PROFESSIONAL SERVICES

W. N. ARMSTRONG
OPTOMETRIST
Linwood Block — Langley
Office Hours 9 - 5:30
Closed Monday

R. J. Parker D.C.
Chiropractor
2673 Fernwood St.
32400 Blk. S. Fraserway
Clearbrook Ph. 859-4716

E. E. RAABE, D.C.
CHIROPRACTOR
Essendene Avenue, Abbotsford
Fraser Park Shopping Centre
Phone 859-4141

C. J. WATT
Certified General Accountant
Commissioner for the taking of affidavits.
3089 Jackman Road
Box 26, Aldergrove - 856-2622

Lloyd H. Wilson, B.A.
BARRISTER — SOLICITOR and NOTARY
Abbotsford, B. C. Box 777
Phone 853-1791

ALDERGROVE TAXI
Phone 856-8771
GORDON (SCOTTY) VANETTA
Courteous Service
Anytime - Anywhere

EXCAVATING
Ph. 856-8148
Sewer & Water Installation
Farm Ditching - Gas - Septic tank dug.
Free Estimate
Mike Harrigan
5242 Ross Rd.
Mt Lehman

Reliance Paving Co.
Driveways, Parking Lots etc.
As your local contractor we have an interest in you getting the best value for your money.
FREE ESTIMATES, NO OBLIGATION. WORK GUARANTEED
Ph. 532-2623 or 865-8751

YOUR GARDEN

Bakerview Gardens
Flowers and Floral Arrangements for all occasions
Landscaping Ph. 856-2215
26819 Trans-Can. Highway
Aldergrove
Established 1952

RELATIVES IN DENMARK? - Use the new low SAS direct return fare via Seattle only $566. Turistano International Travel, 922-9344; 255-5171; 874-9221.

SEWING MACHINES, SERV.

SEWING MACHINES REPAIRS
We handle the Bernina, Husquarna, Pfaff & Brother.
- Specializing in Quality Wool and Silk Fabrics.
- Patterns.

TOEWS SEWING MACHINE CO.
853-1646 Abbotsford

CAMERAS, PHOTO FINISH.

Nova Studios
(POUL SEGATO)
PORTRAITS OF DISTINCTION
COMPLETE LINE OF CAMERAS AND SUPPLIES
TRANS - CANADA HIGHWAY
LANGLEY, B. C.
PHONE 534-3116

BICYCLES & MOTORCYCLES

RELIABLE Cycle & Sport Shop
Sporting Goods, Cycle and Repair Service since 1940
Phone 534-3913
Full line of repair parts and service. 2 mechanics on duty. Lock and key service by experienced mechanic, large stock on hand.
Badminton and tennis racquets restrung and repaired.
Raleigh, Triumph, CCM Bicycles.
Sporting goods, toys and cycles, with repairs and mower sharpening and repairs our business.
G. S. BISHOP & SON

FOR RENT

Cement Mixer and Wheel Barrow for Rent. $3.00 per day. Lower rates for longer periods. Contact: A. Cave, 3120-271st Street, Aldergrove. Ph. 856-8176

INVESTMENT

For Information on Mutual Fund Investments, Call E. Gordon Cronk of Aldergrove. All Canadian Funds and all Canadian Group Distributors. Phone 856-6041. 437 t.f.

PLUMBING & HEATING

DIESEL STOVE SHELL FUEL OIL
You Can Budget Your Furnace Oil Here
SAM GARDNER
Shell Distributor
853-1594 Abbotsford

BULLDOZING & TRUCKING

MUIK'S TRUCKING
Sand
Gravel
Top Soil
ALDERGROVE
Ph. 856-8607

TV, RADIO, STEREO, HI-FI

T.V. & Radio Service
All Work Guaranteed
Ph. 856-2131

SERVICE & REPAIRS

Garbage Disposal Service
Pick-Up in Aldergrove every FRIDAY.
Ph. 534-3368

Podzelny's Piano Service
A Complete Piano Service
Phone 859-5855
34473 South Fraser Way
Abbotsford. t.f.

BOOK NOW!! Before it is too late for your Christmas trip to Europe. Rail-jet to France from $425 return; to Germany $456. Turistano International Travel, 922-9344; 255-5171; 874-9221.

CLEARBROOK ORNAMENTAL IRON LTD.
SPECIALIZING IN RAILINGS.
32459 South Fraser Way
John Hamm 853-1221

VALLEY GLASS LTD.
House & Car Glass Replacement Experts
Any size of Glass or Mirrors
Phone 853-1558 Clearbrook
Closed Mon.

MACHINERY

Ford TRACTORS
FARM & INDUSTRIAL EQUIPMENT
New & Used
Carson Equipment Ltd
Ph. 534-3264
5948-200 Str.
Langley

BRIGGS & STRATTON MOTOR
PARTS — REPAIR PARTS
Murphy & Wakefield
FOR POWER MOWERS
853-2171 Abbotsford

- General Hardware
- China
- Sporting Goods
- Electrical Fixtures
- Appliances

KEY CUTTING
ALDERGROVE HARDWARE LTD.
Jackman Rd. Ph. 856-2411

PLAY BINGO
AMERICAN LEGION BINGO
Every Monday and Thursday
8:00 p.m.
SUMAS, WASHINGTON

LIVESTOCK

LIVE or DEAD STOCK
WANTED FOR ANIMAL FOOD
Always Best Prices
Carson's Stock Farm
BONDED
Operated in Valley over 25 years
PHONE 856-2414 or 856-2707
Phone collect anytime day or night

Buying and Selling Livestock. Also young stock and beef. Jack Van Wandenberg. Phone 856-6324. 529 t.f.

John R. Reed
A Notary Public in and for the Province of British Columbia.
Next to the Post Office in Abbotsford
2633 Montrose Ave.
PHONE 859-4825

AUTOMOTIVE

AUTOMOBILES FOR SALE

1956 Chev Pickup
1959 Olds Super 88
1960 Plymouth 2 door H.T.
1958 Buick 4 door H.T.
ALDERGROVE AUTOMOTIVE
Fraser Hiway Aldergrove
856-6219

SERVICE & REPAIRS

CLEANER CUTTING SAWS and knives.
Your saws and knives will cut cleaner, truer, faster, when sharpened on our precision machines ... fast service on all types of circular saws, knives, scissors and other cutting tools. Bring yours in today ... Worn saws sharpened, gummed and set. Old saws retoothed at no extra cost.
FAST'S SHARPENING SERVICE, Messages left at ABERDEEN LUMBER CO. LTD. Phone 856-2514. t.f.

Repairs—Body Work

Don's Auto Body & Paint Shop
Complete Body Repair
Painting and Glass Replacement
Don Charlton (Prop)
27441 Fraser Valley Hwy.
Phone 856-8088
ALDERGROVE

General Construction
Framing-Finishing
Dry-Wall-Spraytex
Renovations
Ph. 463-8707 or 463-4092

WANTED MISCELLANEOUS

HI-VAY SALVAGE Buys Beer Bottles - 25¢ dozen. Copper, Brass, Aluminum, Lead, Radiators, Batteries, and all types of Steel and Cast. We pay highest local prices. Phone 856-8308. We Pick Up. - 29092 Fraser Highway. t.f.

Wanted - Baby Crib in good condition. Ph. 856-8988.

Wanted - 8 to 10 C.F.M. - 2 horse electric motor air compressor.
Nights, Ph. 859-4097, Days, Ph. 853-3631. n.c.

Wanted - Pick up and delivery depot for dry cleaning. For further information phone 859-4723. t.f.

You Don't Get Married Often
That's Why In Years To Come You'll Appreciate Owning A Complete PHOTO STORY Of THE BIG DAY In Your Life.
Call Us, And Let Us Know When The Big Day Comes Around. We'll Be There And Take A Complete Set Of Pictures, Color Or Black-and-White, And It Won't Cost You Very Much. - In Fact You'll Be Surprised How Inexpensive You Can Obtain A Set Of Professional Photos You'll Treasure For Years To Come.
We Also Cover Meetings, Family-Reunions And Conventions Etc.
856-8303

MERCHANDISE FOR SALE

FOR SALE MISCELLANEOUS

Wanted - Standing Cedar Trees. *To buy or make on shares,* power poles and fence posts. Please write John Gunther, Box 196, Aldergrove, B.C. pd-46-

For Sale - Electric Feed Cart with Charger - Egg Room Cooler - Egg Grader & Candler - Egg Oil Sprayer - 3 Gas Brooders Chicken Coops - Hanging Feeders, 50 lbs. capacity - Electric Motors and Fans - Shallow Well Water System - Auxiliary Light Plant, 10 K.W.
Arthur Wittenberg, Rt. 1, Box 364 Blaine, Wash. Ph. 366-2232 -48

For Sale - Doll Buggy and Wringer washer. Man's new wristwatch. Ph. 856-2349 after 6 p.m. -n.c.

For Sale - Beagles, Chihuahuas, purebred puppies. One miniature poodle, 4 mo. reg'd., inoc. Willowgrove Kennels, 2777 Lefeuvre Road. Ph. 856-8723. t.f.

For Sale - 1956 Ford Panel. Very good condition $450.00 Phone 856-2259. t.f.
Mike's Second Hand Store, Fraser Highway, Aldergrove.

For Sale - 1955 Ford 2-door, V8, standard. Good running order. $150.00. Ph. 859-4097.

Who wants to exercise my horse during the winter months, in return for providing it with room *and board? - Phone 856-8837,* 7760 LeFeuvre Road, Glen Valley -n.c.

For Sale - Duncan Phyfe Dining Table $40. Coffee Table $15. Phone 856-6288. n.c.

For Sale - Several Handpieced Quilt Tops. Also two quilts. Phone 856-2170. -n.c

For Sale - 35' house trailer. Two double beds and bunk. Chesterfield also makes into bed. Completely furnished. Phone 859-5383 after 4 p.m. -42-

For Sale - Corner Property on 256th Street. 21 acres, clear, Creek. Very good barn. Priced to sell. Phone 856-2574 (owner) -n.c.

For Sale: Used Bicycles A-1 shape. Phone. 859-4112.

Have you got anything to buy or sell? - Are you looking for a job, or do you need to hire help? - Try a want-ad, and get fast results. Ph. 856-8303.

Weaner Pigs For Sale. Phone 856-8295. t.f.

For Sale - 1966 Chevy II. 2-dr. Hardtop, V8 Standard. New tires. Phone 859-8867 between 5:30 and 7:30 p.m. -43-

Pups for sale. - Samoyed Husky Cross. Phone 856-2488. nc.

For Sale - One used 2 piece *Chesterfield in good condition.* $49.95. Phone 859-4885. -44

For Sale - Silver Toy Poodle Puppy, 4 months old. Inc., Reg. Mrs. Casper Mervyn, 26275 - 24th Ave., Aldergrove. Phone 856-2454. nc.-

For Sale - 1956 Studebaker in good condition. $175 or best offer. Phone Dave at 859-8522 after 5:30 p.m. 44nc.

For Sale - 1967 - 250 cc. Suzuki X-6 Scrambler. Like new $600. Phone 856-8498. 699nc.

For Sale - 1 Boy's 3-speed bike in excellent condition, 1 el. train with yards of tracks and *accesories* and other assorted boy's toys. Phone 534-3027.

For Sale -
85 cc's Kawasaki Motor Bikes, 2 only. Regular $385. Now only $225 cash.
3-HP Evinrude new Outboard Motor. Reg. $219, now $179.
4' x 10' x 3/4" Fir Plywood. US Special $5.95 sheet.
4' x 9' x 1/2" u.s. Fir Plywood $3.39 per sheet.
4' x 8' Pre-finished Mahogany. 10 sheets, only $3.99 per sheet.
Phone 856-2531.
MacDONALD LUMBER CO., Corner Sturmey and Fraserway, Aldergrove. -46-

FOR SALE MISCELLANEOUS

For Sale - 1966 Comet, still under warranty. Phone Unger at 856-6059. -n.c.

WATKINS PRODUCTS
JOHN FAIRMAN
Your Local Dealer
Ph. 856-2308
DELIVERY MADE IN ONE WEEK

Local Hay for sale. Free delivery on load lot. H. H. Falk & Son, Ltd. Phone 859-5947. t.f.

Potted Plants and cut Flowers from our own Greenhouse. Flowers for all Occasions. - *Specializing in Weddings.* Hayes Nursery & Florists, 29858 Fraser Highway, Aldergrove. tf.

Oat Hay for sale - 65 cents per bale. Phone 856-8347 -n.c.

For Sale - 3-speed Boy's Bike. $40.00 or closest offer. Phone 856-8389. -n.c.

2 German Shepherd pups for sale. $10 each. 24988 - 8th Avenue, Aldergrove. - n.c.

FOR SALE
20 Acres - older 3 bedroom home. 3 miles North of Aldergrove. Full Price $20,500. Half cash.
Phone 581-8023
5 acres - near Langley. Good home. Good barn for 12 cows. Artesian well. $22,500.00 with $15,000.00 cash.
Phone 581-8023

Niagara Cyclo Massage machine *for sale. Phone 856-2907* -n.c.

For Sale - 1 pup. Mother Dalmatian. To be given away to good home. Phone 856-8264. n.c.

MEN!! -- Buy your best girl *something special for Christ*mas. Call at 2767 Bellingham Highway (1/2 mile south of Fraser Highway). -51-

Appaloosa Stud Colt for Sale. 6 months 1/2 T.B. Pony. 13 *Hands. Excellent child's X-mas* present. Will deliver Christmas week. Phone 856-6161. n.c.

Rabbits for sale. Ph. 856-6249. -n.c.

For Sale - One 7-piece used chrome set in excellent condition. $49.95. Ph. 859-4885. -44-

For Sale - *1966 Ford. 21,000* miles. Also 9 Foot Slumber Queen Camper. For further information phone 856-2634. -nc.

For Sale - Poodles and Beagles. Reduced prices to make room for new litters. Purebred puppies *from 2 months - 2 years old.* Willowgrove Kennel, 2777 Le Feuvre Road, Aldergrove. t.f.

For Sale - 18 cu. ft. Marquette Freezer in excellent working condition. $99.00 Ph. 859-4885. -44-

For Sale - Mobile Home 1963 Kit Sierra. 10 x 50'. A-1 condition. 2 bedrooms. Fully furnished. Automatic washer and dryer. $5,500. Phone 534-5205 -43-

For Sale - Cat D-4 Dozer 1959. *Good Condition. Phone 536-7719*

For Sale - 1 complete Cub Outfit, size 10. $5.00. 856-2168. nc

For Sale - Large Ashley Wood & Coal Heater, like new. Thermostatically controlled. $75. *Call at 26081 - 28th Avenue,* Aldergrove. -n.c.

Transportation needed for child going to Kindergarten. 8:30 a.m. and 11:30 a.m. McLure Road to Holland Ave., Abbotsford. Phone 856-8682. -47.

4-Burner Propane Stove .. $23, and lots of other good items. - For a good deal, bring us your trades.
MIKE'S SECOND HAND STORE - next to The Star. Ph. 856-2259, Aldergrove. t.f.

Give Tupperware for Christmas. Phone 856-2083 or Call at 2767 Bellingham Highway (1/2 mile south of Fraser Highway). Don't forget our new toys! -51-

For Sale - Baby Crib and mattress - $10.00. Ph. 856-8979.

For Sale - 5 Christmas Puppies Part Maltese. Reasonable. Phone 856-8365. -n.c.

FOR SALE MISCELLANEOUS

Registered Golden Sable Collie Pups. Phone 853-2841. t.f.

For Sale - One Girl's near new Bicycle. Size approx. 10 years. One G.E. Fridge. Phone 856-2441. -nc.

Weaner Pigs For Sale. Phone 856-8295. t.f.

Cabbage for Sale - 6 cents per pound. Phone 856-2480 nc.

Registered Arab Quarter Horse for Sale. Mare. 5 years. 14-3 Hands. Excellent disposition. Lots of spirit. Phone 534-3027 -n.c.

For Sale - Cordwood. Maple and Birch. Phone 856-2403 *after 4:30 p.m.* -47.

Will Swap - Adult Miniature Poodle, female, for Fridge in good working order, Chesterfield Suite or what have you? Phone 856-6269. -n.c.

New and used Reconditioned Pianos from $295.00. Phone 859-5855. Podzelny's Piano Service, 34473 S. Fraser Way, Abbotsford. t.f.

Local Hay for Sale. Cut in June (First cut) $30 a ton. *Phone 856-6224.* -n.c.

For Sale - 1966 Ford 1/2 Ton Pick-up V-8. Custom Cab. Still on warranty. Phone 856-6224. nc.

For Sale - Large Oil Burner, Stand and two barrels. Best offer. Phone 856-2908. -nc.

For Sale - 4-burner 36-inch oven propane range... $30.00. Chrome kitchen chairs.. $15 for 4. Guitar, brand new, $19.98. Propane or natural gas space heater ... $15.00, Baby scales, like new $3.95.
TV in very good shape $35.00.
MIKE'S SECOND HAND STORE, *next to the Star, Fraser Hwy.,* Aldergrove.
Drop in and see Mike or Shirley.

Have you tried MARTS DRI KLEEN for savings in Drycleaning. We do all spotting and cleaning on premises, at 33848 *Essendene Avenue, Abbotsford.* (just east of railway tracks.)
Pre X-mas Special:
8 lbs. of drapes, clothes, blankets, beautifully dry cleaned, only $2.00
1/2 hour Service.
Special reduction for charitable & church groups.
Phone 859-4723.
We also carry all types of house cleaning supplies.
Also at MAR-CLIFF's Thrift Store (next to MARTS), you get terrific buys in new and used clothing, unusual novelties and cards.
New Snow Boots $3.39.
Ladies Runners.. $1.09.
Large choice from fresh stock of used clothing and toys. All October and November items selling below cost price on rummage table. t.f.

Guns Wanted - Especially Win*chesters in any condition. Top* prices paid. Write 2325 County Line Rd., R.R. #1, Aldergrove, or phone 856-6134. -nc-

MIKE's SECOND HAND STORE
Automatic G.E. Washer, excellent condition ... $75.00
Oil Range with Blower and new Carburetor, in excellent condition $45.00
- next to The Star. Ph. 856-2259 Aldergrove. t.f.

For Sale - Young Female Chinchillas from good stock. Standard color. Phone 534-5754 after 5 p.m. -50-

AGREEMENT
It is agreed by any advertiser requesting space that liability of the CENTRAL FRASER VALLEY STAR in event of failure to publish an advertisement or in event that errors occur in publishing of an advertisement shall be limited to the amount paid by the advertiser for that portion of the advertising space occupied by incorrect item only, and that there shall be no liability in any event beyond amount paid for such advertisement. No responsibility is accepted by the newspaper when copy is not submitted in writing or verified in writing.
Phone your ad: 856-8303
CENTRAL FRASER VALLEY STAR
Box 220, Aldergrove, B.C.

FOR SALE MISCELLANEOUS

For Sale - 2 pair boys skates, sizes 1 and 2. Girl's skates, size 4 1/2. Wolf cub pants and belt, 24-inch waist. Ph. 856-8383.

For Sale - Female Samoyed Dog - $20.00. Ph. 856-8013. n.c.

For Sale or lease with obtion to Buy. 1964 2 Bedroom Mobile Home 57'x 10'. New W. to W. carpet Aut. Washer. Full Bathroom, with colore plumbing. Sep. Dining, colored App. Completely furnished Ph. 865-6240.

Puppy to be given away to anybody who will make it a good home. Part Dalmatian, 2 months. Phone 856-8264 n.c.

WANTED TO RENT

Wanted - Small house for rent. Reasonable. Ph. 856-8012. -n.c

Wanted to Rent - With or without option to buy, Country *home with acreage. References* 856-8866. - n.c.

Wanted to Rent - 2 Bedroom House by December 1st, in the Aldergrove area. Ph. 534-5534 46 n.c.

Wanted to Rent - Young couple, no children, steadily employed desires to rent house in or near Aldergrove. Ph. 856-8982. n.c.

FOR RENT

For Rent - 28-ft. Trailer with all facilities hooked up. Phone 856-8504. -50-

Usual Furniture as D.P. on 1964 3-bedroom mobile home, 57'x 10'. Colored vanity bath, colored appliances, large living room Completely furnished. Priced low for quick sale. Ph. 532-2710.

FOR SALE MISCELLANEOUS

Christmas Special -
Knitting Machine ... $69.00 *Brand new.*
Silvertone T.V. $39.95
Propane Range $30.00
Marconi Twin Speaker record player ... $25.00, Chester*field & Chairs $5.00, Teco* Oil Heater ... $45.00.
Many Other Specials in store.
Mike's Second Hand Store, next to the Star on Fraser Hwy.

BOOK NOW!! Before it is too late for your Christmas trip to Europe. Rail-jet to France from $425 return; to Germany $456. Turistano International Travel, 922-9344; 255-5171; 874-9221.

CARDS OF THANKS

We wish to thank all those who made our Golden Wedding day such a happy event. We never realized we had so many wonderful friends.
Mr. and Mrs. T. Goin
27363-30th Avenue,
Aldergrove. -n.c.

BABY CLINICS
For Infants & Pre-School Children

The following is a list of the Child Health Conferences, for infants and Preschool children, which will be held by the Central Fraser Valley Health Unit, in Langley City and Municipality, during the month of December, 1967.

Aldergrove Elks' Hall	Tuesday, December 5
" " "	Tuesday, December 19
Fort Langley Hall	Friday, December 8
Langley City Hall Building	Tuesday, December 5
" " "	Tuesday, December 12
" " "	Tuesday, December 19

Please phone 534-4177 for an appointment for the Child Health *Conferences.*
Some Child Health Conferences, in the outlying areas, will be cancelled for the Winter months.
The public is also advised that Miniature X-rays for Adults (over 16 years of age), are taken at the Langley Office of the Central *Fraser Valley Health Unit, Mondays and Thursdays from 8:30 am* to noon and from 1:10 p.m. to 4:30 p.m. These X-rays are taken free of charge.

CENTRAL F.V. HEALTH UNIT 11

GUARANTEED WATCH JEWELRY REPAIRS
HEPPNER CREDIT JEWELERS
"GIFTS FOR ALL OCCASIONS"
Fraser Park Store Phone 853-1421
Clearbrook Store Phone 859-4016

TELEVISION SCHEDULE

CHANNEL 2

Daytime Program
10:00 Canadian Schools
10:30 Friendly Giant (Mon.-Fri.)
10:45 Chez Helene "
11:00 Mr. Dressup "
11:26 Pick of the Week "
11:55 News and B. C. News "
12:02 Luncheon Date "
12:30 Search for Tomorrow "
12:45 Guiding Light "
1:00 Coronation Street "
1:30 As World Turns "
2:00 Love Is a Many... "
2:30 Girl Talk (Mon.-Thurs.)
About Town (Friday)
3:00 Take Thirty (Mon.-Fri.)
3:30 Edge of Night "
4:00 Bonnie Pruden "
4:30 Forest Rangers (Monday)
Barney Boomer (Tues.-Fri.)
6:00 Walt Disney (C)
7:00 Green Acres (C)
7:30 Flashback (C)
8:00 Ed Sullivan (C)
9:00 Bonanza (C)
10:00 The Way It Is
11:00 Nat. and B. C. News
11:23 Weekend in Sports
11:33 Movie, "Bop Girl Goes Calypso"

MONDAY
5:00 Rocket Robin Hood
5:30 Let's Go (Mon.-Fri.)
6:00 Cuisine (C) 6:30 News
7:00 Seven O'clock (Mon.-Fri.)
7:30 Don Messer (C)
8:00 Show of the Week (C)
9:00 Front Page Challenge (C)
9:30 Dundee and the Culhane
10:30 The Other Cheek
11:00 Nat. News, Viewpoint, B. C. News 11:36 Sportsfinal
11:44 Movie, "Actors and Sin"

TUESDAY
5:00 Frankenstein Jr.
5:30 Let's Go
6:00 My Three Sons
6:30 News, Sports and Weather
7:00 Seven O'clock Show
7:30 Reach for the Top (C)
8:00 Red Skelton Hour (C)
9:00 Hatch's Mill (C)
10:00 Newsmagazine
10:30 Public Eye
11:00 Nat. News, Viewpoint, B. C. News 11:36 Sportsfinal
11:44 Movie, "Casa Diva"

WEDNESDAY
10:00 Western Schools
5:00 Mark of Zorro
5:30 Let's Go
6:00 He & She "Heart of Texas"
6:30 Home Edition 7:00 7 O'clock
7:30 Mothers-In-Law (C)
8:00 Mission Impossible (C)
9:00 20 Million Questions
9:30 Festival, "Paper People"
11:00 Nat. News, Viewpoint, B. C. News 11:36 Sportsfinal
11:44 The Enterprise

THURSDAY
10:00 Canadian Schools
5:00 Gentle Ben
5:30 Let's Go
6:00 Sportscene
6:30 Home Ed. 7:00 7 O'clock
7:30 Accidental Family (C)
8:00 Bob Hope Special (C)
9:00 Man From UNCLE (C)
10:00 Century of Progress
11:00 Nat. News, Viewpoint, B. C. News 11:36 Sportsfinal
11:44 Movie, "Matter of Choice"

FRIDAY
10:00 B. C. Schools
5:00 Shazzan
5:30 Let's Go
6:00 City's Story "Quebec City"
6:30 Home Ed. 7:00 7 O'clock
7:30 Klahanie
8:00 Get Smart (C)
8:30 Tommy Hunter (C)
9:00 Movie, "Kisses for my President" (C)
11:00 Nat. News, Viewpoint, B. C. News 11:36 Sportsfinal
11:44 Movie, "Johnny Dark"

SATURDAY
12:00 Championship "Tennis"
1:00 Kaleidasport
3:00 Sports, Water Polo
4:00 This Land of Ours
4:30 Moby Dick
5:00 Bugs Bunny (C)
5:30 NHL Hockey, Detroit @ Montreal (C)
7:15 In Person (C)
7:45 Outdoorsman
8:00 Beverly Hillbillies (C)
8:30 CBC News
8:45 Sounds '68
9:00 The High Chaparral (C)
10:00 Dr. Findlay's Casebook
11:00 National News
11:15 Weekend in Sports
11:26 Movie, "Paris Vu Par" (sub-titled)

SUNDAY
9:30 Les Cailloux
10:00 Vivre En Ce Pays
10:30 NFL, St. Louis @ New York (C)
1:00 Sports-a-Plenty
1:27 CBC News
1:30 Movie, "Never a Dull Moment" & "Full Confession"
4:15 Gardening with Bernard
4:30 Country Calendar
5:00 Man Alive
5:30 Hymn Sing
2:15 Coffee Break
4:00 Dennis the Menace
4:30 Flintstones (C)
5:00 Voyage to Bottom of Sea
6:00 News, Weather, Sports
6:30 Lassie (C)
7:00 Gunsmoke (C)
8:00 Movie, "They Who Dare" Dirk Bogarde, Akim Tamiroff
10:00 Big Valley (C)
11:00 CTV and Local News
11:40 Movie, "27th Day", Gene Barry, Merry Anders (57)

SATURDAY
9:00 Kiddies on Kamera
9:30 Pete's Place
10:00 C TV Cartoons
12:00 Santa Time
12:30 Calgary Safety Roundup
1:00 Blondie & Dagwood
2:30 Movie, "Born to be Loved" Carol Morris, Hugo Haas (59)
4:00 After Four

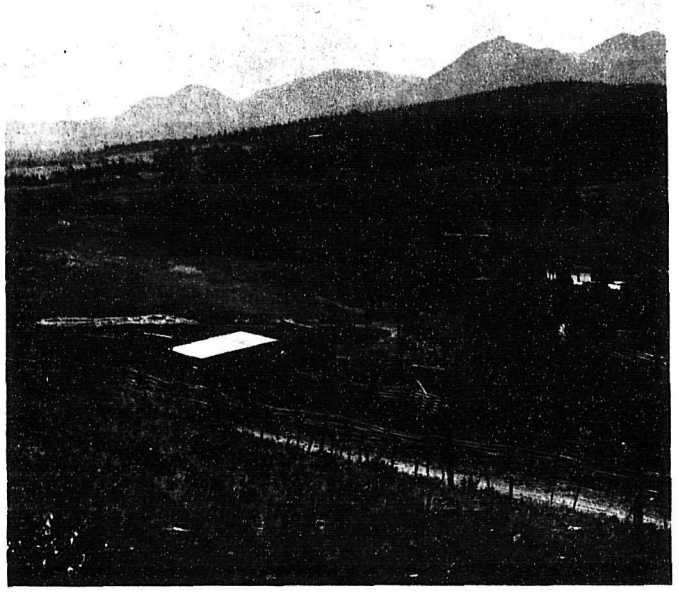

THEIR ROOTS ARE DEEP

CHANNEL 8

Daytime Program
7:00 University of the Air (C)
7:30 Good Morning
8:00 Pete's Place
8:30 Romper Room (C)
9:00 Mr. and Mrs. (C)
9:30 Ed Allen (C)
10:00 Jean Cannem Show
11:00 Pipeline
12:00 News
12:15 Santa Time
12:30 Mid Day Movie
2:15 Coffee Break
2:30 People in Conflict
3:00 Magistrates Court
3:30 It's Your Move (C)

WEDNESDAY
12:30 Movie, "Operation Idiot" Ugo Tognazzi, George Wilson
2:15 Musical Moments
4:00 Thunderbirds (C)
4:30 Flintstones (C)
5:00 F. Troop
5:30 NHL Hockey (C) Pittsburgh Penguins @ Toronto
7:15 National Sports Scene (C)
7:30 Garrison's Gorillas (C)
8:30 The Invaders (C)
9:30 Peyton Place (C)
10:30 This Week
11:00 CTV News (C)
11:20 Local News
11:40 Movie, "Live Fast, Die Young", Mary Murphy, Michael Conners (Dra. 58)

THURSDAY
12:30 Movie, "Lady and The Bandit" (Adv.-rom. 51)
2:15 Culinary Capers
4:00 Casper the Friendly Ghost
4:30 The Munsters (C)
5:00 Outer Limits "Premonition'
6:00 News, Weather, Sports
6:30 Sports Hot Seat (C)
7:00 Flying Nun (C)
7:30 Star Trek (C)
8:30 It's Happening (C)
9:00 Dean Martin Show (C)
10:00 Mannix (C)
11:00 CTV and Local News
11:40 Movie, "Paper Gallows"

FRIDAY
12:30 Movie, "Once Upon A Horse", Rowan & Matin, Martha Hyer (Com.-wes. 58)
4:30 Wide World of Sports
6:00 All Star Wrestling
7:00 Jackie Gleason (C)
8:00 Windfall
8:30 N. Y. Police Dept. (C)
9:00 Movie, "Kill of Evil"
11:00 CTV News and Local
11:30 Movie, "Circle of Deception", Suzy Parker, B. Dillman

SUNDAY
11:00 Nobel Lectures
12:00 Man of the World
1:00 Spectrum
1:30 Question Period
2:00 Outdoors Unlimited
2:30 Movie, "Teacher and the Miracle", A. Fabrizi, E. Nerola
4:00 Journal International (C)
4:30 Sunday Soccer Special
5:30 The Virginian (C)
7:00 The Monkees (C)
7:30 F. B. I. (C)
8:30 I Dream of Jeannie (C)
9:00 Smothers Brothers (C)
10:00 W5
11:00 CTV and Local News
11:30 Cross Fire (C)
12:00 The Living Word

MONDAY
12:30 Movie, "Day of Bad Man" Fred McMurray, Joan Weldon
4:00 Dennis the Menace
4:30 Flintstones (C)
5:00 Off to see the Wizard (C)
6:00 News, Weather, Sports
6:30 Pipeline
7:00 Second Hundred Years (C)
7:30 Lucy Show (C)
8:00 Bewitched (C)
8:30 Family Affair (C)
9:00 Country Music Hall (C)
9:30 I Spy (C)
10:30 Canada 101
11:00 CTV and Local News
11:40 Perry's Probe (C)
12:10 Western Canada News

TUESDAY
12:30 Movie, "White Fang" (36)
2:15 Horst Koehler
4:00 Milton the Monster (C)
4:30 Lone Ranger (C)
5:00 Tarzan (C)
6:00 News, Weather, Sports
6:30 Littlest Hobo
7:00 Batman (C)
7:30 Jerry Lewis (C)
8:30 Ironside (C)
9:30 Pig N Whistle (C)
10:00 The Avengers (C)
11:00 CTV and Local News
11:40 Perry's Probe (C)
12:10 Western Canada Sports

CHANNEL 12

Daytime Program
6:30 KVOS Classroom
7:30 CBS Morning News (C)
7:55 Channel 12 Regional News
8:00 Captain Kangaroo (C)
9:00 Frisky Frolics (C)
9:30 Beverly Hillbillies
10:00 Andy of Mayberry
10:30 Dick Van Dyke
11:00 Love of Life (C)
11:25 Mid Day News
11:30 Merv Griffin (C)
1:00 Love is a Many Splendored Thing
1:30 Art Linkletter (C)
2:00 To Tell the Truth (C)
2:25 Woman's World, Elaine
2:30 Secret Storm (C)
3:00 Mike Douglas (C)
4:00 Fun-O-Rama (C)
5:00 Rocky and Friends (Tues.) Abbott & Costello (Wed.)

WEDNESDAY
5:30 Movie, "White Goddess", Jon Hall, Ray Montgomery
6:30 Walter Cronkhite (C)
7:25 Channel 12 News
7:30 Time Tunnel, "Invasion"
8:30 Beverly Hillbillies (C)
9:00 McHale's Navy
9:30 He & She (C)
10:00 Burke's Law
11:00 Boxing from the Olympic in Los Angeles: Red Lopez vs. Andy Gonzales (C)
12:00 Movie, "Christine" Romy Schneider, Alain Delon (60)
1:55 Late News and Sign Off

THURSDAY
5:30 Movie, "Raton Pass", Dennis Morgan, Patricia Neal (51)
6:30 Walter Cronkhite (C)
7:25 Channel 12 News
7:30 Carol Burnett Show (C)
8:30 Movie, "Honeymoon Machine", Steve McQueen, Paula Prentiss (C) (1961)
10:30 Mannix (C)
11:30 Movie, "Black Lancers", Mel Ferrer, Yvonne Fumeaux
1:15 Californians
1:45 Late News and Sign Off

FRIDAY
5:30 Movie, "This Side Of Law" Viveca Lindfors, K. Smith (50)
6:30 Walter Cronkhite (C)
7:25 Channel 12 News
7:30 Wild, Wild West (C)
8:30 Danny Thomas Show
9:00 Movie, "Wall of Noise", Suzanne Pleshette, Ty Hardin
11:00 Movie, "Flame and the Flesh", Lana Turner, Pier Angeli (1954)
1:00 Channel 12 News
1:05 Movie, "He Laughed Last" Frankie Laine, Lucy Marlowe
2:30 Late News and Sign Off

SATURDAY
7:00 Captain Kangaroo (C)
8:00 Frisky Frolics (C)
9:00 Frankenstein Jr. (C)
9:30 Herculoids (C)
10:00 Shazzan (C)
10:30 Rocky and his Friends
11:00 Moby Dick (C-cartoon)
11:30 Superman/Aquaman (C)
12:30 Storytime with Elaine
12:45 NFL, Dallas Cowboys @ San Francisco 49'ers (C)
4:00 Jonny Quest (C)
4:30 Lone Ranger (C)
5:00 Lost in Space (C)
6:00 Lassie (C)
6:30 Charlie Brown's X-mas
7:00 You Asked For It
7:30 Jackie Gleason Show (C)
8:30 Gilligan's Island
9:00 Movie, "Five Fingers", James Mason, Danielle Darrieux (1952)

Agricultural History

Their Roots Are Deep, a one-hour color Centennial special on the development of Canada's agricultural industry from 1610 to today's complex, automated type of farming, will be presented Thursday, Dec. 14th at 10 p.m. on the CBC-TV network.

The film is a CBC-TV farm and fisheries department special, produced, written and directed by Dick Bocking of CBC Vancouver. It was filmed in all seasons over a two-year period and ranges from the Cariboo Country of B.C. to the shores of Prince Edward Island, from the international border to the new farming pioneers of the north.

The program provides, through dramatically recreated sequences, a look at such eras as the days of the Selkirk settlers, the Pennsylvania Germans who started farms in Ontario, the romantic days of the steam tractors and threshing machines on the prairies, and the depression years when dreams were swept away with the dust that had been fertile soil.

First stop in this film is Nova Scotia, and Port Royal, where the first apple trees were planted in 1610. Viewers will also see a modern apple-growing operation owned by Hillis Shaw. Quebec, where Canadian agriculture first began, is the next stop. Film shows the farm of Louis He'bert, the first European to make his living from farming in Canada. Hebert's farm site is now the heart of Old Quebec City. His land grant ran nine miles in from the St. Lawrence River and a part of the original parcel is still farmed today.

Near Montreal, the program visits the modern dairy farm of Rene' Dubuc and his sons, and then on to Ile d'Orle'ans, where little has changed over the generations.

Their Roots Are Deep also takes viewers to MacDonald College near Montreal, where today's farmers are keeping abreast of new techniques, even to the extent of using computers.

Other examples of progress are a hog farm at Brantford, Ont., where the farmer feeds his stock like a gas jockey pumping fuel into cars; and a hog marketing operation in which farmers offer and sell hogs through an electronic centre in Toronto to potential buyers.

The film tells about the Pennsylvania Germans (Mennonites) who were the iron in the backbone of early agricultural Ontario, olden times in the Maritimes, the United Empire Loyalists, and family and farming traditions.

Going west, the film recaptures

Continued on Page Eight...

11:00 Movie, "Assignment in Brittany", Jean Pierre Aumont, Susan Peters (1943)
12:55 Channel 12 News
1:00 Movie, "The Tougher They Come", Wayne Morris, Preston Foster (1950)
2:25 Late News and Sign Off

SUNDAY
7:00 Look Up and Live
7:30 This is The Life (C)
8:00 Channel 12 Special
8:30 TV Bible Class (C)
9:00 Anchor, Rev. G. Carlson
9:30 Frisky Frolics (C)
9:45 NFL Cleveland Browns @ Philadelphia Eagles (C)
12:30 NFL Baltimore Colts @ Los Angeles Rams (C)
3:30 Fun-O-Rama (C)
5:00 Addams Family
5:30 Honeymooners
6:00 Movie, "Son of Fury", (42) Tyrone Power, Gene Tierney
8:00 Ed Sullivan Show (C)
9:00 Smothers Brothers (C)
10:00 Hogan's Heroes (C)
10:30 Channel 12 Special
11:00 Death Valley Days (C)
11:30 Movie, "David and Lisa" Keir Dullea, Janet Margolin
1:15 Late News and Sign Off

MONDAY
5:30 Movie, "Saracen Blade" Ricardo Montalban, B. St. John
6:30 News with Walter Cronkhite
7:25 Channel 12 News
7:30 Gunsmoke (C)
8:30 Password (C)
9:00 Perry Mason
10:00 Naked City
11:00 Movie, "Anchors Aweigh" Frank Sinatra, Gene Kelly (45)
1:30 Californians

TUESDAY
5:30 Movie, "Footlight Glamor"
6:30 News with Walter Cronkhite
7:25 Channel 12 News
7:30 Daktari (C)
8:30 Red Skelton Hour (C)
9:30 Good Morning World (C)
10:00 12 O'clock High
11:00 Movie, "Come to the Stable" Loretta Young, Hugh Marlowe
12:45 Californians
1:15 Late News and Sign Off

Land Clearing — Bulldozing
OUR AIM — A JOB WELL DONE
BILL TOEWS and SONS
Phone 856-8797 R. R. 1, Mt. Lehman

SPEEDIE'S SERVICES
6:30 A.M. - 9:00 P.M. - PHONE 856-2698
SHELL
GROCERIES - GAS - OIL
BATTERIES - TIRES
Corner Fraser Highway and County Line Road.
SERVICE IS OUR BUSINESS
Party Ice & Mixers for your convenience

In Time For Christmas
Pottery by Ruby
Original Oil Paintings
Want Flowers Regularly? Delivered ?
Phone or call 856-2900
Flower Hill Nursery
26641 Fraser Hiway Aldergrove

Not much to look at, but "Buggers" to GO ! !

WE TAKE PRIDE IN OUR WORK
Mikes Septic Tank Service
24 Hour Service
Ph 856-2259

Kids' Day
is coming to MODERN
on SATURDAY, DEC. 16!
with hundreds of fabulous
"KID BUDGET" ITEMS TO CHOOSE FROM!
WOW!
HERE'S GREAT NEWS FOR ALL YOU KIDS IF YOUR CHRISTMAS SHOPPING BUDGET IS LIMITED BUT YOU WANT TO GET A
GIFT FOR DAD
THAT HE WILL APPRECIATE THEN COME TO MODERN'S BIG KIDS' DAY SALE! WE'LL HAVE TONS OF GIFT THINGS FROM 10c ON UP!
LOOK AT THIS!
THERE'S GONNA BE
ICE CREAM WITH YOUR PURCHASES...
AND 3 KIDS CAN WIN an AIRPLANE FLIGHT around THE FRASER VALLEY!

DON'T MISS IT! "KIDS' DAY" is COMING!
MODERN BUILDING SUPPLIES LTD.
32562 SOUTH FRASER WAY PHONE 859-5244 Between Abbotford & Clearbrook

Continued from Page Seven...

the days of the Selkirk Settlers and tells about the North West Mounted Police, who were instrumental in starting the beef-raising industry in Alberta; Louis Riel and the Battle of Battoche; and the railroad which brought settlers to the Prairies at the turn of the century.

On the Prairies, the program shows a modern poultry farm at Steinbach, Manitoba; early methods of irrigation in the eastern irrigation district of Alberta; the Copithorne Ranch near Calgary; and visits Morley, Alberta, where the Canadian beef industry had its beginnings.

In British Columbia, viewers will meet the Parke family of the famous Bonaparte Ranch near Cache Creek in the Cariboo. Since 1861, when the ranch was started by a 20-year-old Irish lad named Phillipe Parke, the Bonaparte brand has been put on thousands of cattle and successive generations of Parkes have made their mark.

From B.C., the program swings on up to the Peace River Country for a visit with John Doel, his wife and five children. The Doels are modern-day pioneers who left their cosy Saskatoon home a few years ago and took up farming in the Blueberry River area near Fort St. John.

Their Roots Are Deep was made with the cooperation of the Western Development Museum in Saskatoon, Heritage Park and the Glenbow Foundation in Calgary, Black Creek Pioneer Village, Toronto, Ont. Port Royal Historic National Park in Nova Scotia, and the National Museum in Ottawa, as well as a great many people across Canada who were part of the film itself.

The special was photographed by Bob Reid and edited by Fred Engel. Original music composed and conducted by Bobby Hales.

Park Attendance Sets All Time High

The private Centennial project of a lot of people this year must have been a visit to one or more of British Columbia's far-flung provincial parks.

More than six million visits were recorded which represented an 18 percent increase over 1966, the previous record year. Good weather in the spring, a generally warm, dry summer and late fall coupled with many travellers passing through British Columbia on their way to Expo and those vacationers who wanted a chance to spend some time in natural surroundings all contributed to the tremendous number of visits.

The increase was spread quite evenly throughout the province with day use showing the most pronounced upward trend. Day visits were up by 750,000, an increase of over 21 percent from 1966.

Campers on the other hand increased by only 15 percent over 1966. The extreme forest fire hazard in the late summer which made restrictions on camping necessary in some parks is considered partly responsible for the somewhat lower increase of overnight visitors.

The establishment of several new parks this year and the continued programme of campground and general park development has helped provide more and better recreational facilities for the ever-increasing numbers of park visitors.

Centre for four areas

Langley City Parks Chairman, Alderman John McDougall, has made four recommendations to council for consideration in 1968.

He says the Parks Board will need an extra $2,350 next year, bringing the budget to $14,000.

McDougall also says his committee would like to have a sinking fund established with the city, setting aside $10,000 annually for expansion.

The committee further recommends Langley Municipality, Cloverdale and Clayton, be asked to join the city in planning and constructing a community centre that could be used by residents of all four areas.

Finally, the parks chairman advocated a regional parks district to include the city and district of Langley and the eastern part of Surrey.

Jersey Leaders

In the senior 4-year-old class, Barbros Draconis Gay 5T, owned by Ralph Barichello of Langley had the highest record.

She produced in 305 days, at 4 years, 255 days of age, 11190 lbs. milk, 610 lbs. fat, 5.45%, a Gold and Silver Medal record.

Livestock Prices Steady

Livestock prices were steady in all divisions at Frost Auctions regular Tuesday sale in Abbotsford. Dairy stock and young calves were in demand and prices remained firm to steady. A total of 161 sold by the head and over the scales.

The following top prices were noted, Holsteins, springing heifers $375, springing cows $332.50, fresh heifers $285, fresh cows $295, good bred heifers $270, medium bred heifers $210, good open heifers $191, medium open heifers $131, young bulls $101, young steers $93, and young stock $72.50.

Small Jersey calves sold for $4, small Guernsey calves $7, and small Holstein calves $16. Holstein heifer calves $31, small Black Angus $24, small Herefords $31 and feeder calves $69.50. Milking goats sold for $17 and no hogs were on offer.

In the sales by the scales heavy veal calves sold for $28, medium heavy calves $25, feeder calves $22.50, butcher heifers $22.50, steers $19.50, good Holstein beef cows $17, medium Holstein beef cows $14.75, and canners $13.10.

GIVE A GIFT OF DISTINCTION

With each $2.00 new or renewal subscription (4 issues) purchased we will forward to the recipient a beautiful bonus . . . a full colour 1968 calendar notebook-diary.

The 1968 Diary contains 13 magnificent scenes of Beautiful British Columbia. This book, together with your gift subscription to Beautiful British Columbia magazine, makes an ideal Christmas gift for friends and relatives throughout the world.

We announce your gift with a greeting signed with your name, and the current Winter Issue of Beautiful British Columbia. The 1968 Spring, Summer, and Fall issues will be mailed as published.

This gift applies only to new and renewal subscriptions purchased for $2.00 and commencing with the Winter, 1967 issue.

Only $2.00 for both gifts!

THE CENTRAL
FRASER VALLEY STAR,
Box 220, Aldergrove, B.C.

Please send the Beautiful British Columbia Gift Package to each of the names on the attached list. Sign my name to the calendar diary as follows.

NAME _____

ADDRESS _____

Be sure to attach your list before mailing. Make cheques or money order payable to The Star. Please order early!

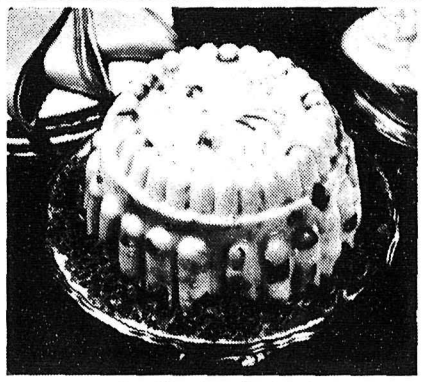

SARATOGA MOLDED SALAD

Saratoga Salad - Serve it molded or not

Either molded or not, Saratoga Salad is excellent buffet fare. It is especially geared to Christmas and New Year entertaining where a simple salad is appreciated as a foil for all the "heavy dishes" of the season.

SARATOGA SALAD

2 cups grated carrots
2 cups diced apples
1/2 cup raisins
Salad dressing
Lettuce

Combine carrots, apples, raisins and enough salad dressing to moisten; mix lightly. Serve in lettuce-lined bowl. (6 to 8 servings).

MOLDED SARATOGA SALAD

1 pkg. orange flavored gelatin
1 cup boiling water
1/2 cup cold water
1/2 cup salad dressing
1 cup grated carrots
1 cup diced apples
1/3 cup raisins
Lettuce

Dissolve gelatin in boiling water; stir in cold water. Gradually add gelatin to salad dressing, mixing until well blended. Chill until slightly thickened. Fold in carrots, apples and raisins; pour into 1 quart mold. Chill until firm. Unmold; surround with lettuce (4 to 6 servings.)

Recipes are funny things. They can take so many different paths from the same beginning, they are rather like children in the same family who "branch out" from the family tree in many varied directions.

Here is a recipe which, in the finished product, becomes two quite different kinds of salad. Both are good. But each is different.

Basically, each salad contains grated carrots, diced apples and raisins. But one is placed in a mousse-like meld of orange flavored gelatin and salad dressing while the other is a pleasant tossed salad.

We've christened this salad, both versions of it, "Saratoga Salad", in honor of the race course by the same name where we understand, unexpected happenings sometimes too, occur.

Rotary Carol Festival

The Abbotsford Rotary will this year sponsor two Christmas Carol Festivals. They will take place in Abbotsford Senior Secondary School Auditorium at 8 p.m. on Wednesday and Thursday, Dec. 13 and 14. The admission is 50 cents for adults and 25 cents for students, with all proceeds going toward the Rotary Benevolent Fund.

Thank You Owner-Electors

It is with happy appreciation that our thanks are extended to all owner-electors who cast "Yes" votes for Referendum 11 and Referendum 12. It is regrettable that the voice of the majority of ratepayers has been ineffective in making provision for kindergartens for all children in the school district.

Special words of appreciation are extended to all people and organizations that worked to explain the two referenda and to help voters to the polls. Commendation is given to the Parent-Teacher Association, the Junior Chamber of Commerce, CJJC, the Langley Advance and the Central Fraser Valley Star.

Board of School Trustees
School District No. 35
(Langley)

It's Not Funny !

Children and young people are wilfully destroying school property. Destruction of glass and its replacement has cost hundreds of dollars this year.

This destruction has to be paid for by the ratepayers in Langley. Every cent so expended is a waste of public funds. It should be the duty of every citizen who witnesses any incident of destruction of school property to report it immediately to the police or school authorities.

$100.00 is being offered by the School Board for information leading to the arrest and conviction of any one who destroys or damages school property.

Board of School Trustees
School District No. 35
(Langley)

NDP Meeting

Nordin Wins Wife's Prize

December 1st was the date of the Aldergrove NDP Clubs gathering at the home of Mr. and Mrs. B. Nordin, when three newcomers to the district were welcomed. Minutes of October were read followed by the financial report. Both were approved and passed.

Mrs. Nordin gave a short resume of the meeting of the executive held in Coquitlam the evening previous. New officers had been chosen and were ready to take over work at the beginning of the new year. X-mas donations were taken care of, and a gift acknowledged.

The draw of the evening was won by Mr. Nordin, the lucky winner of a prize donated by his wife. Everything remained in the family. Lunch was served at the close of the evening.

Chief Executive Officer

School District no.35 (Langley)

Old patterns for administration give way to new in school operation as they do in the business world. However, from time to time inquiries are made about a particular leadership position in the school district. It seems desirable that those people not acquainted with a position which has been filled for a number of years be given some details of this office.

All District Superintendents in British Columbia are employed solely by the Government for the Province in the Department of Education. Their general and specific duties are clearly set out in the Public Schools Act and the Regulations of the Council of Public Instruction.

In general it is noted that the District Superintendent shall: advance and endeavour to maintain standards of tuition and instruction within the public schools by advising and instructing teachers and principals in all that may tend to promote the efficiency and effectiveness of their school; and shall: exercise supervisory authority in all matters relating to school organization, instruction, counselling services and discipline and shall encourage the raising of the level of pupil achievement and advancement of public education.

Each District Superintendent of Schools is responsible for the supervision of the instructional programmes within his superintendency and is responsible to the Superintendent of Education for the attainment of the standard of public education required by the Superintendent of Education.

In all school districts in British Columbia the District Superintendent is an executive officer of the school board, and assigned duties by the school board. In return for this professional service the school board pays the Department of Education an annual administrative allowance as approved by the Lieutenant-Governor in Council. The scale of allowances is based upon the number of pupils attending school in the school district.

All school districts have a number of senior employees engaged in executive capacities with respect to education, business, school maintenance, bus operation, etc.

Schooling and instruction is the purpose for which the school district was set up by the Department of Education. It is to this end that trustees are elected, that buildings are constructed, equipped and maintained, and that many people are employed.

Responsibility for the co-ordination and general management of the day to day operation of the affairs of many school boards have been placed on the senior professional teacher and administrator in the school district. In Langley this function has been assigned by the school board to the District Superintendent of Schools as its Chief Executive Officer and his duties are set forth as follows:

In the administration of affairs of the School District, within the jurisdiction of the Board of School Trustees, the Chief Executive Officer shall be directly responsible to the Board of School Trustees and shall

1) attend, if it is feasible to do so, all meetings of standing or special committees of the Board of School Trustees.

2) carry out the policies and regulations of the Board of School Trustees.

3) be responsible to the Board of School Trustees for the organization, direction, and efficient operation of all services and departments needed in the conduct of Board affairs.

4) recommend to the Board of School Trustees all appointments, promotions, suspensions, dismissals and retirements of Board employees.

5) appoint the necessary temporary staff for the operation of the Departments of the Board, and the required substitute or temporary teaching staff for the schools in the School District.

Board of School Trustees
School District No. 35,
(Langley)

MORELLI'S furniture

GRAND OPENING SPECIALS CONTINUES IN ALL THREE STORES

Give an Electric Gift for Christmas from MORELLI'S

Choose from Famous Brand Names

Admiral - Zenith - Sunbeam - Hoover - Halicrafter - Dumont - Sony - Sanoyo - G.E. - Procter - Silex - Eureka

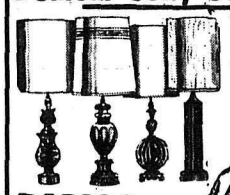

TABLE LAMPS FROM 5.95 AND UP

STEREO SETS

IMPORTED FROM GERMANY 269.00 MANY UNIQUE ACCESORIES

RADIOS FROM 17.95 AND UP

COLOUR T.V. 489.00

Irons Kettles Toasters $9.95

Tape Recorders 39.95

Electric Can Openers 14.95

Mixers FROM 11.95 AND UP

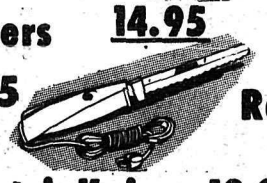

Clock Radios FROM 24.95 AND UP

Electric Knives 19.95

Langley's Only Locally Owned & Operated Furniture Store Next to Bank of Commerce

Aldergrove 856-8117
Haney 463-3112
Phone 534-3022