PROVINCIAL LIBRARY
PARLIAMENT BLDGS
VICTORIA B C

THE CENTRAL FRASER VALLEY STAR

SERVING THE LANGLEY AND MATSQUI DISTRICTS

Aldergrove Fire Calls: 534-4141
Police: 534-4184

Matsqui Fire or Police
859-5225

VOL. 10 NO. 5 | 10¢ PER COPY | ALDERGROVE, B.C. TUESDAY, JANUARY 31ST 1967 | $3.00 PER YEAR | SIX PAGES

GOOD NEWS FOR FUTURE HOME BUYERS

(if they can find a home to buy)

The throne speech last Tuesday had good news for those buying home for the first time.
The B.C. Government plans to assist such applicants by a 500 dollar grant from a $25,000,000 fund the lagislature will be asked to set up.
The speech, read by Lieutenant Governor George Pearkes at New Westminster's Queens Park last week, says a new tourist department will help expand last year's 225,000,000 dollar B.C. tourist industry.
MLA'S will also be asked to approve three major funds aimed at establishing a crop insurance scheme, a cultural assistance grant, and retiring the debt on the Queensboro Bridge in the Royal City.
The speech promised measures to implement an expaned program of housing for low income groups, an air pollution section in the department of Health, protection of buyers from door to door salesmen.
Mental Health services will be expaned in the Okanagan, Kootenay and Upper Vancouver Island regions.
The Lieuteenant Governor read that 14 major hospital projects were completed last year, facilities for more than a thousand new beds are now under construction in B.C., and major projects along similar lines will cost about $50,000,000 this year.

Work-To-Rule Averted

Abbotsford School Board has taken steps to avert a "work-to-rule" protest that was due to start Wednesday.
School board chairman John Friesen, told the Star last week that there will be a re-arranged school bus schedule so teachers will not have so much time taken up with supervision of loading and unloading, more relieving teachers will be hired, more stenographic assistance will be made available for the teachers, and a standing committee will meet every two months to discuss problems of the teaching staff.
School trustee W.J. Mouat said the Board would like to make two points clear.
He said discussions have been frank and cordial whenever the board has met with the teachers and he added that some of these changes would have been made in any case.

Throughout B.C.

3,712 Men Employed Under Winter Works

Britiah Columbia municipalities are engaged in winter works programs totaling $15,900,000 and employing 3,712 men.
The municipal affairs department says the payroll for the $6,500,000 payroll for the program is being shared by the three levels of Government. Ottawa pays $3,200,000 B.C. $942,938, and the Municipalities pay $2,200,000.

Evaluating Educaters Needed

Langley School Board has agreed in principal to a proposal from UBC to initiate a program called Action Researchers in Education. The proposal, submitted to the board by Dr. L. Downey of UBC, points out a great need in Canaidan schools for administrators who are able to evaluate existing practices in the school system, plan innovations and advise staff members on implementing new ideas. The program calls for a 10 week series of Lectures clinics, workshops, and field experiments in actual classrooms. Studies will be held Thursday evenings, all day Friday, and Saturday mornings. No fees will be charged.
The board has directed Dr. Downey to provide it with more information.

Langley

Wins $ 216 SFU Award

A local resident Michael J.Campbell of 28520 Gray Road,R.R.6, Langley is among seven students who have won $ 216 University Awards at the Simon Fraser University.
The awards are made each semester to students with good academic records who have made substantial contributions to university life.
Twenty-one Simon Fraser students have won $ 144 awards and 15 have been given $ 72 awards.

Library Facilities Up 10 Percent

READING TO COST MORE

Fraser Valley residents will pay an additional 10% for regional Library facilities this year, possibly more.
Charge to Municipalities will be 1 dollar per capita in 1967. The charge will also be based on the latest census figures, taken a year ago. Instead of the figures from the previous census
In addition, the fine of 1 cent a day for over due books will be doubled to 2 cents a day, following a proposal by Reeve Bob Hall of Mission District. The new rate goes into effect tomorrow Feb. 1st.
Library director Ronald Ley noted that nearly a quarter of a million more books were circulated last year-due mainly to Langley's New Centennial Library and branches at Hammond, Hope, Ladner and Whalley.
However, the library board went over the budget by 5700 dollars in 1966 and the board hopes the new rates will help hold the line.
Annual meeting of the Board of Management was held on Wednesday, Jan. 25, 1967, in the library headquarters at Abbotsford.
Director Ronald Ley told the meeting that book circulation for 1966 was 1,444,897,an increase of 121,596 over 1965. A new branch library at Shellmont in Richmond was opened in January,1966,and the new Langley Centennial Library was opened in June. Total bookstock now stands at 245,000.
Officers re-elected for 1967 were: Chairman, Reeve Peter Jenewein, Maple Ridge; Vice-president, Mrs. Mary Friesen, Chilliwack School Board; Hon. Treasurer, M.M. Shore, Abbotsford.
Named to the Executive were: Reeve F.R. Hall, Mission; Mrs. L.F. Pretty, Harrison Mills; Councillor Noel Booth, Langley; Councillor J.A.Dunster, Surrey; Stuart D. Stearn, Hope; Councillor Karl Taussig, Delta; Councillor A. Blair, Richmond; Alderman Milton Osborne, Chilliwack.
The budget for 1967 was approved calling for a tax levy of $1.00 per capita. The raise was necessary to offset the rising cost of books and to provide more books for new libraries.
Two new centennial libraries are scheduled for May,1967, one at Abbotsford and one at Haney. In addition, one or two new branches in Delta are planned.
Two former Board members with many years of service were honored by being elected Honorary Life Members. They are Miss Jane Kilmer, of Port Coquitlam, and Paul Trout, of Harrison Hot Springs.

Students To Hear Symphony At Queenie

A group of Langley and Aldergrove students will be travelling to Vancouver in February for a performance of the Vancouver Symphony Orchestra.
School Trustees have given permission for the use of a district school bus to transport them to the Queen Elizabeth Theatre for the performance, Sunday Feb. 12th. The students have reserved a block of 50 seats at a special price of one dollar per pupil.
The board has also approved a centennial project planned by the North Otter PTA. The parents organization has been given permission to install a set of pyramid climbing bars on the grounds of the North Otter School.

$ 1,400 To Be Awarded In Forestry Essay

The Canadian Forestry Association in co-operation with the Council of Forest Industries will be conducting the 20th Annual Forest Industries Essay Contest among students of Junior and Senior Secondary Schools.
Zones have been established and the prizes of $ 100.00, $ 50,00 and $ 25.00 are awarded in each zone.
Theme of the Contest is "A Century of Progress in Our Forest Industry" which takes into consideration Canada's Centennial celebration.
Information on the Contest is available from the schools or direct from the Canadian Forestry Association of B.C. It is expected that some 10,000 students will participate in this Contest.

Fire Officials Elected

At the annual meeting of the Aldergrove Fire Brigade last Thursday the following officers were elected.
Joe Breier,president, Roy Beggs,vice pres., Cliff Watts,sec.treas., Walt Makela,Jim Ferguson,Jeff Rowley and Don Ebe, directors.
Fred Dams was elected fire chief with Elmer Quiring as his deputy.

Last Week's Temperature

Weather for Jan.21-27

High	Low	Rain	Snow
43	35	.27	.5
43	33	.03	--
42	34	.02	--
45	29	---	--
34	29	.02	2.4
37	30	.88	Trace
44	33	.92	--

Dec. 15.06 precip. and Jan. 14.13 precip. both are records for this part of the world.
Days of rain for Nov. 25, Dec. 25, and Jan. 25 on only the 28 day of the month.

Kirsten and Lisbeth Munk with male companion.

RE-UNITED BY WHIM OF FATE

Kirsten and Lisbeth Munk of 5476 Bradner Road are the two happiest young ladies in the District, because they have found and regained ownership of their talented pet horse "Midnight" after five long years.
They originally bought "Midnight" in 1959 for $ 150, and two years later they sold their pet for $ 125 because the Munk family was returning to native Denmark, and of course they were unable to take their big pet along. In February of 1966 they decided to return to B.C., with the intention of making Canada their permanent home, and the girls parents bought a farm in the Bradner District. Several months later one of the girls, Lisbeth, who is a keen horse woman decided to go to the Aldergrove Riding Academy where she rented a horse. The owner pointed out to her one high spirited horse called "Jack", asking the girl whether she thought that she could handle him. "Sure",answered Lisbeth "I know about horses,having handled them since I was five years old."
As she and her companion were riding along in the field, Lisbeth all of a sudden bursted out: "Gee, this is just like a horse my sister and I used to own before we left for Denmark five years ago."
She stopped and examined the horse more closely for identification marks, and sure enough, there was the self-same mark on his chest and the same spot on the forehead.
If this was not enough she called Jack by his original name "Midnight" and knowingly he pricked his ears, and to cinch this remarkable re-union, Lisbeth remembered the tricks that she and her sister had taught the horse years before,such as walking side-ways,lifting his foot in a gesture of shaking hands, changing leads,the figure-8 and rearing up when told to do so.

Midnight - home again

All these things the horse obeyed faithfully upon the girls command. Lisbeth had found her Black Beautty,so he was bought again for $ 150.
In addition to the talents mentioned "Midnight" jumps five foot fences,lifts his right foot high when he gets overtired, as a signal to say that he has had enough. If you fall off him he will stop instantly and wait for you to get up again and resume your riding.
He even opens gates to let out other horses he happens to be on pasture with.
Truly a most remarkable horse,trained and owned once more by two happy young girls.

'Grove Couple Celebrate Golden Wedding

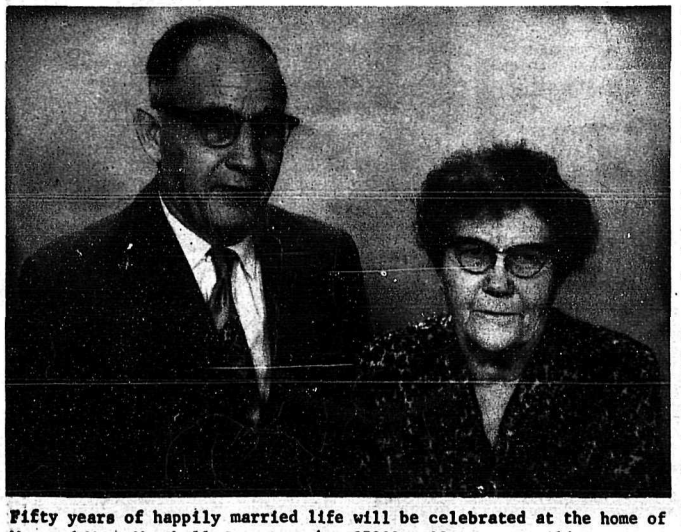

Fifty years of happily married life will be celebrated at the home of Mr. and Mrs. Marshall Courtemanche, 27233 - 29A avenue, Aldergrove, on Sunday, February 5th, with open house tea from 2 - 5 p.m. All friends are invited, but the Courtemanche's request no presents, please.

Marshall Courtemanche came to North Battleford, Sask. in 1905 as a young lad. In 1910 he took up homesteading in the Edam District of Saskatchewan, where he farmed until 1944 when he sold his farm and moved to the present address in Aldergrove.
Marshall Courtemanche and his bride, the former Edna Belle Maguire were married Feb.6,1917 at Boissevain,Manitoba of which community she was a native.
Both Mr.and Mrs.Courtemanche are very active in the local OAP Group activities.
Their only son, Merle and daughter-in-law Dixie own and operate the Aldergrove Better Shoe Store.

CRASH KILLS TWO LONG TIME RESIDENTS

Two elderly Clearbrook men were killed in a two car crash last tuesday noon. John Jacob Baerg, 77, of Mt. Waddington Street died in the MSA Hospital shortly after the crash and Jacob J. Klassen,79, also of Mt. Waddington Street, died in the hospital about 3 hours after the accident.
Matsqui police say Mr. Baerg was driving east on Old Yale Rd. with Mr. Klassen as passenger. Another car driven by Alexander Bay, Timms Cresent was going south on Clearbrook rd. when the cars collided broadside at the intersection. The fatal car rolled twice before it came to rest on top of a picket fence.
Alexander Bay, the driver of the other car, escaped without injuries although both cars were completely wrecked.
Matsqui police states that the intersection where the accident occurred is within the 20 miles per hour school zone.
For obituaries see inside the paper.

Jacob J. Klassen

John Jacob Baerg

The Central Fraser Valley Star

FORMERLY
THE ALDERGROVE NEWS

Published every Tuesday at Aldergrove, B.C.

Subscriptions $3.00 per year (2 years $5.00) in Canada
United States and elsewhere $4.00
Advertising rates on request

Authorized as Second Class Mail by the Post Office Department, Ottawa, and for payment of postage in cash

Publisher . . . . . Rudy Langmann
Editor . . . . . Inge Langmann

P.O. Box 220, Aldergrove Phone 856-8303

EDITORIAL

Litterbugs Unite !

Perhaps it sounds dull and commonplace to suggest that one of our Centennial projects be that of outdoor housekeeping, but consider for a moment:
To say that Canada is beautiful country; that its urban and rural communities, its highways and its byways, its vacation places and its waters have all been blessed by a bountiful nature--to say these things is not to indulge in cliches. It is to acknowledge the truth.
Yet, how many of us, through ignorance or indifference, mar the beauty of these riches by the carless way we dispose of our litter?
A campaign to end litter-bugging in Canada could be one of the best of all Centennial Year projects, and it is one in which every man, woman and child could play a full part.
It would be a way, too, for parents to impress upon their children that concern for the cleanliness of their environment is one of the basic responsibilities of good citizenship.
Canada is a beautiful land. In 1967 let us each help to make it even more beautiful....
Litterbugs unite against our own thoughtlessness!

Hunter Vogel reports from the Legislature

We had a grand, historic opening in New Westminster, our first capitol. Many Fraser Valley people from Matsqui, Langley and Surrey were to be seen. The old arena served very well as a one day stand.
Never in the past has there been debate on the opening day, since it is traditionally regarded as a purely ceremonial occasion. However, an amendment, introduced by the opposition, caused a division, or standing vote. Superior government strength defeated the amendment.
There are arguements for a Hansard. We may have come to it in some form. Judging by Ottawa and other jurisdictions where Hansard is used, it has a tendence to prolong debate. Also it seems to reduce attendence in the house. As an example of the sort of attendance they get on the floor in Ottawa, the federal government was defeated in committee the other day. The significant thing is that the vote was 59 to 58. This is an attendance of 117 in a house of 265. This is about 44%. I would say our attendance in the Provincial Legislature is 95% or better on divisions.
Perhaps the public will demand a Hansard and, if so, we will have to accept certain disadvantages that may be involved. Alberta has just introduced Hansard on the basis of limited distribution. The cost is estimated at about $250 per Day.
A number of things will occupy our attention arising from the Throne Speech. Some of these are as follows:
Cultural Assistance- An initial grant will be set up for distribution in the fields of art, music and like areas.
Home Buyer's Grant:- this grant will be available for purchase of a home. It will be a "once in a lifetime" assistance and only those who have not had the benefit of the homeowner's grant will be eligible.
Higher Education- Since returning to Victoria the House has been preoccupied with a Bill to implement the new Federal-Provincial arrangement on cost sharing at the post secondary educational level. This arrangement was accepted by all provinces at the conference in 1966. None of the provinces are happy, but it was regarded as a take it or leave it ultimatum from the federal authority. It is my opinion that this came about because Quebec has opted out of many of these feilds where costs were jointly shared. It was finally necessary to get all the provinces on an equal basis. What will happen is this,- the federal government will allocate to the provinces certain revenues from corporation and private income tax, the provinces are then on their own. The result of this in the year 1967, as far as our universities are concerned cannot be seen until we examine the Budget. We hope to see the Budget by Febraury 3rd.
Other areas of legislation and debate will be covered in subsequant columns.

Mt. Lehman

Visitors at the Gillis home last Sunday were Mr. & Mrs. Geo. Alexander and Miss Florence Alexander of Pt. Mann, and John Sutton of Toronto.
Miss Florence Edge of Vancouver spent last week-end at her home.
On Saturday, Mr. & Mrs. Jim Taylor entertained at a family dinner in honour of their eldest daughter, Janet, who celebrated her 21st birthday. Present were Mr. & Mrs. Augus McCuaig of Aldergrove, Mr. & Mrs. Cliff Israel and family, Mr. & Mrs. Doug Taylor and family, and Mrs. H.E. Taylor, all of Mt. Lehman.
On Thursday evening Mt.Lehman United Church Congregation held their annual meeting in the church with Rev. More as chairman. The Board of Stewards reported a sucessful year with all bills being paid.
Reports of W.C.W. Sunday School and Building Committee were very encouraging.
Charles Israel was re-elected to the Board of Stewards for a 3 year term. Mrs. H.E. Taylor was elected as a member of the session.
Refreshments were served by the ladies.
Mrs. Nelnes left for Kelowna on Saturday after spending a month with her daughter, Mrs. Len Dumont and Mr. Dumont.
Mrs. S. Nicholson returned home from the hospital on Sunday.

Sick List

We are very sorry to hear that Mrs. Fred Ferguson is in Hospital.

Aldergrove Scout News

The January meeting of the Aldergrove Scout District was held in the County Line Hall. The Church Parade will be held on Feb. 26th and take the same form as last year. It will be held at Aldergrove Secondary School and Rev. More is in charge of the program.
The Aldergrove District winter camp, "Operation Snowflake", proved a success with 35 boys attending and 5 leaders Outside of rain to dampen things down a bit, 1 black eye and a sprained ankle-a good time was had by all.
First Aldergrove has 33 cubs and 18 Scouts at present.
Second Aldergrove's total is 17 cubs and 9 Scouts. They also reported a very successful bottle and paper drive. The cubs have started soap carving as their handwork. The Scouts attended the winter camp.
1st Otter has 32 cubs and 17 Scouts. They reported a very successful Christmas party. Seven Scouts attended the winter camp.
1st Sperling has 10 cubs, 12 Ventures and about 11 Scouts in the newly formed Troup.
The Cub Pack had visited the Aldergrove Weather Station and the Naval Base. Both the Venturers and Scouts attended the winter camp.
The two Queen Scouts, Barry Sheahan and Bob Dornan will be the representatives to the World Jamboree.
The window displays during Scout Week are to be along the Centennial Theme this year. All packs and troups are urged to put on some display which will be judged and the points go towards the District Sheilds.
Mr. Art Brooks was persuaded to take the position of President for this year and Councellor Frank Shuster has accepted the vice-president position.
The Badge section reported a good number of badges this month 17 cubs, 37 Scouts, and 5 A Cords.

Receivers of Badges

Badges went as follows:
Cub: Aldergrove:
Willie VanSchagen-Team player; Murray Beggs-team player; Mark Brier-team player; Bruce Ferguson- team player; Deane Miller-team player; Wesley Rousseau-team player; 1st Coghlan: Lorne Oss-team player; Roger Twemlow- Woodsman, Personal Fitness(green stage), Guide.
1st Otter: Jimmy Poppy-Collectors; Don Starr and David Clark- Pet Keepers; Arthur Bandaneiks-Collectors; David Clark, Richard Veure and Doug Reid-House Orderly.
Scouts: 1st Aldergrove Troop: Bruce Durkie-Swimmers-Gold Stage; Robert Fletcher and Glen Ashton-Handyman; Alex VanShagen-Signaler David Halliday-Friend to Animals, Laundry man and Gardener; Hank Kastering-Gardener, Coin Collectors, and "A" Cord.
2nd Aldergrove Troop: Albert Kramer- Swimmers (Gold Stage)
1st Otter: Erwin Golke Cub Instructor; Joe Werner- Coin Collector; Bob Dornan-Naturalist,
1st Sperling Co.: Danny Carfe-Athlete, Marksman, Photographer, Friend to Animals, Metal Worker, "A" Cord; Charles Graham-Stalker, Athlete, Angler, Metal Work, Marksman, "A" Cord; Jerry Hockin-Venturer, Camper, Camp Cook, Hiker, Metal Worker, "A" Cord;Tom Hockin-Public Healthman, 1st Aid Gold Stage Woodworker, Friend to animals, "A" Cord; Kim Locken-Swimmers,Silver Stage, Athlete; Kurt Locken- Swimmers, Silver Stage, Photographer Glen Robertson- Metal Worker; Ted Cronk-Photographer.

Friends and relatives gathered at the home of Mr. & Mrs. Clark A. Akeroyd to stage a surprize 15th wedding anniversary for there neighbours Mr. & Mrs. Frank Hubler of 29963 LeDunne Ave. R.R.2 Aldergrove.
Mr. & Mrs. Hubler were married at Meadow Lake, Sask. in 1952--came to B.C. in May,1959. They have four children,2 girls and 2 boys. Mr. Hubler has been employed at Clayburn for the past 6 years.

O.O.R.P.

No: 38 Aldergrove

Mrs. M. Genberg presided at the regular meeting of Aldergrove Lodge O.O.R.P. No.38, on Thursday, Jan.26th. D.D.S.H.R.L. Neil of District No.2 and D.D. S.H.R.L. Blair of District No.2A, were welcomed and presented with a corsage. Also welcomed were visitors from Cloverdale, Langley, Chilliwack, Mission City, White Rock, and North Surrey Lodges O.O.R.P. Mrs. Wilson reported the Public Health Nurses will hold one Baby Clinic a month during the winter. It was decided to have the Annual Spring Tea and Fashion Show on Sat. April 1st. The O.O.R.P. Draw, donated by Mrs. A. Penzer, was won by Mrs. J. Poole of Chilliwack Lodge.
Amidst fun and laughter the Travelling Gavel was presented to Chilliwack Lodge. Aldergrove Lodge will visit Chilliwack Lodge on Feb. 13th, when Agassiz Lodge will receive the Travelling Gravel.
A delicious turkey supper was served by Mrs. M. Moen and her committee. The next meeting will be held in the Elk's Hall on Feb. 9th.

Aberdeen News

Richard Hans from Ft. John is the house guest of Mrs. Susie Wiebe of McLure Rd. Richard is seeking employment in this area.
The recent snowfall caused numerous car mishaps in this area. Hospitalized with facel cuts was Mrs. George Woelk now of Peardonville Rd. formly of this district. The other occupant of the car, Mrs. Woelk's sister, Mrs. Getts of Clearbrook was also treated for shock.
Mr. Jacob Brost of Edmonton was the house guest of Mr. & Mrs. John McInnes of McLure Rd.

Aldergrove

Baby Margaret, daughter of Mr.and Mrs. H.Black, Ross Rd.,is home again after having spent two weeks in the M.S.A. Hospital in Abbotsford.

Mrs.J.D.Franklin of Vancouver is spending a week visiting her son and daughter-in-law, Mr.and Mrs.Harvey Franklin of 264 St., Aldergrove on the occasion of Mr.Franklin's 62 birthday. Mr.Franklin's brother Ed, and his sister Mrs.Mary Buchan, both of Vancouver also helped him celebrate his birthday.

CLEARBROOK

Ruth Tabert,daughter of Mr.and Mrs.A.Tabert of Huntingdon Rd. is seriously ill in Vancouver General Hospital. She is a grade X student at Clearbrook Jr. High School.

One newly-wed gal to another: "Marriage is really a grind. You wash dishes, make beds-then two weeks later you have to do it all over again."

Birth

Born to Mr.and Mrs. Herb Lancaster of Gladwin Road, in the M.S.A.Hospital at Abbotsford on January 25th, a baby girl 7 lbs.14 oz.
Mother and daughter are both doing well.

Aldergrove
SATURDAY's
SOCCER SCORES

Aldergrove shut out White Rock Lions 7-0 in a game played in White Rock. It was Karsten Peterson's big day as he scored a record of 5 goals as centre forward.
The other goals were scored by Wesley Rousseau, his first of the season, and by Bruce Ferguson, his 9th
The team played well in all positions and kept the ball very well under control all through the game.
The good defence play by Wayne Heppner and Brian Hart kept the White Rock team from scoring. The halfbacks with Mark Breier, Ralph Zillich and Murray Beggs set up the forward line with good passes, and did not give the opposite team any chance to develop an attack.
The next game will be at Aldergrove against Crescent Beach United.

Date Pad

Att. Chessplayers:
Chess Club meets every Monday night at 7:30 to 11 o'clock at Ross Sinclairs Home 490 McCallums Road Abbotsford. Anybody in Aldergrove interested is invited to drop in and call Sherman Marshall. Phone Number is 853-2325.

• • •

Otter W.A. to Langley Memorial Hospital will hold a Whist Drive in the O.A.P. Hall on Feb. 1st, 1967 at 8p.m. Aldergrove.

Mothers Discussion Club concerning children under five years to be held every Tuesday except December 27th, 2:00 to 3:00 p.m. at the Langley Health Unit.

Aldergrove P.T.A. meets every second Tuesday of the month in the Aldergrove Elementary School.

• • •

Old Age Pensioners Crib-bage Games every Tuesday, 1:30 p.m.

YOUR BEST BUSINESS PROSPECTS
CENTRAL FRASER VALLEY STAR
856-8303

John R. Reed
A Notary Public in and for the Province of British Columbia.
Next to the Post Office in Abbotsford
2633 Montrose Ave.
PHONE 859-4625

Why Charter?
When you can travel on an individual basis rail-jet return (and enjoy stop-overs at major European cities at no extra cost!) for such low fares as $349 return to SHANNON, $385 return to LONDON and $420 return to LISBON. These are examples of many "travel bargains" available through an experienced agent.
— 19 Years of Experience —
TURISTANO
2420 Marine Drive West Vancouver Phone WA 2-9344
INTERNATIONAL TRAVEL Phone collect EVES: AL 5-6445
1665 Commercial Dr. Vancouver 6, B.C. Phone AL 5-5171

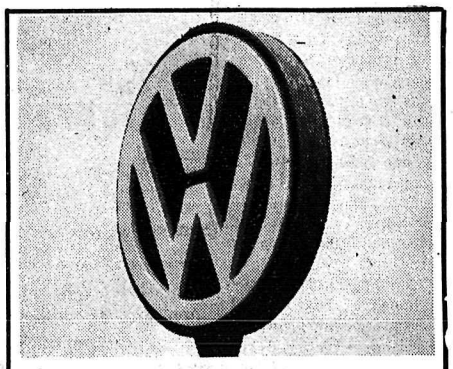

See how little it costs to have your Volkswagen serviced by an authorized dealer.
We specialize in Volkswagens. So we service them with our eye on our reputation. Not on the clock. Which means that our VW-trained mechanics take a little extra time, a little extra care And the extras are on the house

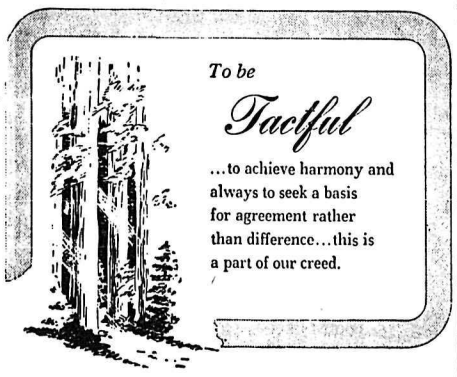

To be Tactful
...to achieve harmony and always to seek a basis for agreement rather than difference...this is a part of our creed.
Langley Funeral Home
PHONE LANGLEY 534-3311
Henderson's Funeral Homes
ABBOTSFORD LTD. Phone 853-1812

24 Hour Towing
no job too small or too big
EXPERT REPAIR and PARTS SERVICE
on all makes of Cars and Trucks
E. Quiring & Sons
Days 856 8721 ALDERGROVE Night 856 2140

VALLEY AUTOHOUSE LTD.
SALES SERVICE
FACTORY TRAINED MECHANICS
QUALITY BODY WORK.
853-1181
33258 S. FRASER WAY ABBOTSFORD OPPOSITE FROST'S

what's happening in SPORTS

Local Soccer

Aldergrove Ties Langley

In local Division 7 play of the Crescent Beach League, Aldergrove held undefeated Langley Georgians to a 2-2 tie. Georgians were very fortunate to tie the game, being behind 2-1 until the dying minute when Shane La Fleur, their centre-forward broke away and tallied.

and....

Langley beats 'Grove

Langley Kin. front runners in Div. 6 dumped Aldergrove's rep. in that league 5-0. Aldergrove was hampered badly by their lack of physical size - several players being far under the age limit.

At Fort Langley, Langley Sports Club eked out a 3-2 victory over West Langley. Until 5 minutes to go in the game Sports Club was coasting on a 3-0 lead when West Langley exploded for two and pressed for more.

Games in Div. 5, 4 and 3 were cancelled because of poor field conditions.

In Div. 2, Langley Cougars salvaged a 1-1 saw-off with Cliff Ave. United of Burnaby - coming from behind on a smash by Tom Steele.

Close Game ends 5-0.

In the game between Langley Legion Div. 1 and National Champ Legion 148 of Burnaby, the Burnaby lads emerged 5-0 victors - both teams having a man ejected for fighting. Otherwise the game was an exiting and interesting one to watch, being closer than the score would indicate.

Langley Juniors lost 2-1 to Pitkethly Bros. in an exiting game. Pitkethly's are currently in Div. 1 Mainland Senior League, and the exhibition - although not a winner was a good test for the 18-21 year olds. Langley's tally came from centre-forward Wayne Sater. Langley Borsato's - an underdog if ever there was one - forced league-leading Bradner to go at full throttle to salvage a tie 1-1. This being in the Fraser Valley Senior League.

Youngsters take Laurels in Local Boxing

In boxing activity this weekend, local battlers 70 lbs. Neil Austin and 126 lbs. Jack Hubbard carried three trophies, one watch and much glory back from the Emerald Gloves Tournament held in Exhibition Gardens. Hubbard, drawing a bye to his weight-class final was pitted against Garry Van Buskirk of Victoria. Unimpressed with Van Buskirk's reputation as a heavy puncher Jack chose to force the fight, and the islander was able to keep his undefeated string intact, but only by the barest of margins. Neil Austin was more successful. His first opponent was Danny Crawford of South Burnaby who did not know the meaning of the word "quit". For his losing effort the dead-game Burnaby lad received the "Gonest Loser" trophy. Though outreached and outgunned he never ceased to rally. Neil's second foe was Wayne Gordon of NorthWest Eagles. Gordon proved easier prey to victory-hungry Austin and was rendered hors-de-combat at 3-5 seconds of the second round.

For their efforts, Hubbard received the runner-up trophy for his weight-class, and Neil the championship trophy for his. Neil also was given the Emerald Boy Award - a 17-jewel watch and the trophy received for the most impressive fighter of the tournament.

Ron Morris back with Lions

One of the most versatile and respected players in B.C. Lions' history will rejoin the team as an assistant coach. He is Ron Morris, 31, who played two and a half seasons with B.C. and a total of seven years in the Canadian Football League.

B.C. head coach Dave Skrien said today he was pleased to sign Morris as an assistant. He pointed out that Morris, a native of Fayetteville, Ark., has a good working knowledge of CFL personnel adding: "With the addition of Morris we have a well rounded and versatile coaching staff".

He said Morris' coaching responsibilities will centre around the team's offensive and defensive halfbacks and he will assist with the team's minor football activities.

Morris has been amateur sport and physical fitness director for the Vancouver Park Board since leaving the Lions early in the 1966 season.

Morris, who joins assistant coaches Bill Hildebrand and newcomer Tony Knap, attended the University of Arkansas for two years, then transferred to Tulsa, Okla., University. He was an all-Missouri Valley Conference halfback for the next three seasons.

Morris joined the Calgary Stampeders as a two-way halfback in 1959, and went to the Toronto Argonauts of the Eastern Conference in 1961. He was a stand out two-way player with the Argos before joining B.C. in September 1963.

Fort Langley FRIDAY NITE BASKETBALL RESULTS

7 & 8 Leagues
Jolly Jumpers 12
Leftovers 15
High Scorer was D. Pol man from the Leftovers scoring 5 points.
Rainmakers 28
Rovers 28
High Scorer: Henry Spence of the Rainmakers scoring 21 pts.

9 & 10 League
Untouchables 42
Satan's Disciples 16
High Scorer: G. Hewitt of the Untouchables 23 points.
Mysterians 19
Impossibles 27
High Scorer: R. Williams of the Impossibles 10 points.

ALDERGROVE Bowling Scores

"A" League
Men's High Triple
Brian Findlay 753
High Single
Ron Robinson 316
Ladies High Triple
Alice Charpentier 640
High Single
Gwen Vallee 247

"B" League
High Triple & Single
Bob McRae 806-321
High Triple & Single
Ann McMath 733-328

"C" League
High Triple
Gus Orth 635
High Single
Wilf Keeler 257
High Triple & Single
Gwen Turnbull 569-224

"D" League
High Triple
Homer Vallee 707
High Single
Gord Carr 604
High Triple & Single
Gladys Engebretson 573-247
Team High Triple
McRae's 3669
Team High Single
McRae's 1329

Mens League
Geo Hildebrand 802
296
Gawn Griffiths 714
Dick Smallenbreg 711
Team High
Spoilers 3468

Ladies League
Beaverettes 3300
Trihards 3044
Hi Hopes 2752
Team Mates 2903
Alley Cats 2725
Lucky Strikes 3019
High Averages
Ann McMath 196
Mary Galpin 191
Clara Semke 187
Pauline LaChapelle 180
Weekly High Triple & Single
Ann McMath 686-265

Navy News

Mrs. Dennis Burzuk entertained a number of ladies at a tea in honor of Mrs. John Rafferty who left this week for Halifax along with her family and husband.

The first meeting of the ladies social group was held this Wednesday in the Wardroom, a good turnout was recorded and much enthusiasm expressed. The main purpose of the group is to help those ladies who live outside the base become better acquainted. Hostesses at this month's meeting were Mrs. Ann Ellerton, Mrs. Inge King and Mrs. Marilyn Norman. The next meeting will be held on Feb. 8th.

Park Visits Exceed 5 Million

The provincial Parks Board recorded an increase in park use of 5.1% in 1966. Branch summaries show that the number of park visits last year increased by 248,700 to a total for the year of 5,155,200 as compared to the 1965 total of 4,906,500.

The Hon. W.K. Kiernan, Minister of Recreation and Conservation, announced the figures Jan. 19th, revealing also that park use has more than doubled in the province since 1958.

The 1966 figures show that more than 3,982,900 day-visits and 1,172,200 camper-nights were reported in 1966, representing increases of 4.6% and 6.8% respectively, over 1965.

The campers represented about 23% of the park visits.

About 60% of the visitors were from British Columbia, and the remainder were about evenly divided, at 20% each, between Canadians from other provinces, and Americans.

Mount Seymour Park, near Vancouver, again led other parks in the number of visits with a 1966 total of 523,470, even though the number of visitors in 1965 exceeded 600,000. The following table shows the number of visits in 1966 and 1965 at several other provincial Parks:

Name	1966	1965
Alouette Lake	448.000	302,600
Cultus Lake	404,400	426,300
Alice Lake	251,100	295,600
Shuswap Lake	203,000	185,600
Barkerville	174,000	126,500
Sproat Lake	165,200	151,600
Miracle Beach	158,500	192,800
Goldstream	151,900	85,400
Peace Arch	124,900	105,800
Ivy Green	114,400	117,400
Wasa Lake	112,800	104,600
Manning	106,900	113,800
Little Qualicum Falls	101,500	100,900

The large increase in visits to Barkerville, the restored gold-rush community east of Quesnel, is attributed by Parks Branch officials to a general increase of interest in the provinces history which they feel was probably generated by last year's provincial centennial celebrations.

THEATRE

The Square of Savage God

Savage God^2, an anthology of two one-act plays by the American playwright Arthur Kopit opens a six-day run on Thursday, January 25th, at 8.30 p.m. in the Simon Fraser University Theatre.

The Kopit plays will be performed Thursday through Saturday Jan. 25-27 and February 2-4. John Juliani is directing.

The SFU Theatre Company began its exploration of comtemporary theatre last summer with the Savage God Anthology of four plays by Fernando Arrabal and Michel de Ghelderode. Savage God^2 is another excursion into the realm of the imagination, probing the thin line between delusion and dream....between fantasy and art.....in these two Kopit plays, one of them a world premiere.

Vancouver audiences had the opportunity to become acquainted with the work of Arthur Kopit several seasons ago when the Playhouse Company presented another of his plays, Oh Dad, Poor Dad, Mamma's Hung You in the Closet and I'm Feelin' so Sad. This play is not included in the Savage God^2 anthology.

All seats are reserved. Tickets at $1.25 (students 75¢) are on sale at the SFU Theatre (291-3514) and at the door.

Hullo, Mister Businessman

Is Your Business getting All the Trade it can Handle?

STOP !!

Don't read on – Obviously this message isn't directed at you.

on the other hand – have you got some real honest-to-goodness bargains which you think the buying public should know about ?

You need promotion, friend

Phone 856-8303

When our sales representative quotes you a price it will amaze you how inexpensive real effective promotion is.

TURISTANO
AUTHORIZED TRAVEL AGENTS
TICKETS AND VISA
IATA

Phone WA 2-9344
2420 Marine Drive
West Vancouver, B.C.

Phone collect
EVENING
255-6445

Phone AL 5-5171
1665 Commercial Dr.
Vancouver 6, B.C.

— Wanted —
DEAD . . . DOWN and CRIPPLED COWS & HORSES
For Mink and Dog Food
Call as soon as possible after animal dies.
DAY AND NIGHT SERVICE 7 DAYS A WEEK
THE ONE AND ONLY COMPLETE SERVICE OF ITS KIND FROM VANCOUVER TO HOPE.
$2.00 to $10.00 For Fresh Dead
$2.00 to $20.00 For Live
K-9 Products Co.
Phone Chilliwack (COLLECT)
795-3640

UNGER
Appliance & Furniture
APPOINTMENT

BOB GOSLING

Mr. Eldon Unger is pleased to announce the appointment of Mr. Bob Gosling as store manager in Abbotsford. Bob has many years experience in the appliance and furniture business throughout the Abbotsford area. Bob extends a cordial invitation to his many friends and customers to call in and see him at his new location. Advt.

THE CORPORATION OF THE TOWNSHIP OF LANGLEY

Caretaker Wanted Williams Park

Written applications, giving details of experience, marital status, qualifications, date available, and the names of two references will be received to 5 p.m. on Friday, February 10th, 1967 by the undersigned.

Duties will include supervision of the Park; cutting grass, normal maintenance work; planting and care of shrubs and flowers; and the supervision of the use of the Park.

Qualifications include a knowledge of the care and protection of shrubs, flowers and grass, etc.; the ability to operate a programme without direct supervision; and the ability to deal with the public using the Park. Experience in this type of work is preferred.

Salary - $ 320.oo per month. A new two-bedroom house on full basement is provided as part of the salary (rental value $ 80.oo).

D. J. DOUBLEDAY
MUNICIPAL CLERK
MUNICIPAL HALL
MURRAYVILLE, B.C.

BUSINESS SERVICES DIRECTORY

AUTOMOTIVE

BRIGGS & STRATTON MOTOR
PARTS — REPAIR PARTS
Murphy & Wakefield
FOR POWER MOWERS
853-2171 Abbotsford

Don's Auto Body & Paint Shop
27441 Fraser Valley Hwy.
Phone 856-8088
ALDERGROVE

INTERESTED IN A NEW OR USED VOLKSWAGEN
CALL GLEN POWERS
Phone 859-8757
you can always depend ON A FAIR DEAL T.F.

BEAUTY SALONS

PHONE 856-2327
RENE'S BEAUTY SHOP
(Rear of Rowley's Jewelry)
Operated by RENE ROWLEY

Sara-Le Beauty Salon
"For Beautiful Hair"
Opposite Aldergrove Hotel
Proprietor, Mrs. S. C. Lehman — Phone 856-8877

AGNES ' BEAUTY SALON
Open Monday to Saturday
And 3 Nights a Week
Prop.
Mrs. H. Wiens
2185 Townline Rd. Ph 853-1018.

CYCLE SHOPS

RELIABLE CYCLE SPORT SHOP
SPORTING GOODS
Cycle and repairs since 1940
Full line of Repair parts and service. 2 mechanics on duty. Lock and key service by experienced mechanic. large stock on hand.
Badminton and tennis racquets restrung and repaired.
Raleigh, Triumph, CCM Bicycles.
Sporting goods. Toys and cycles with repairs our business
Phone 534-3913
G. S. BISHOP & SON

EXCAVATING

34765 Vye Rd.
Abbotsford
BERT'S X-CAVATING
Phone 859-9197
Power digging and loading.
Farm ditching and cleaning a specialty.
Trenching for gas - sewer - water pipes.
Septic tanks dug
Machines Free Estimates

FLOORS

VALLEY FLOOR CENTRE
33496 FRASER WAY
ABBOTSFORD B.C.
PHONE 853-2721
SALES & SERVICE
WORKMANSHIP GUARANTEED
ANDRE MAILHIOT

FLORISTS

Bakerview Gardens
Flowers and Floral Arrangements for all occasions
Landscaping Ph. 856-2215
26819 Trans-Can. Highway
Aldergrove
Established 1952

FUELS

Texaco Fire Chief
Gasolines, Motor Oils, Marfak Greases, Stove & Furnace Oils
For Automatic Service Call
CARSON EQUIPMENT, Ltd.
Phone 534-3264 or 534-3265

GLASS

VALLEY GLASS LTD.
House & Car Glass
Replacement Experts
Any size of Glass or Mirrors
Phone 853-1558 Clearbrook
Closed Mon.

SAND & GRAVEL

MUIK'S TRUCKING
Sand Gravel Top Soil
ALDERGROVE
Ph. 856-8607

PLUMBING

O. J. Carlson & Son LTD.
Expert Service On
PLUMBING & HEATING
SHEET METAL WORK
20251 T.C.H. Ph. 534-5219

HARDWARE

- General Hardware
- China
- Sporting Goods
- Electrical Fixtures
- Appliances

KEY CUTTING
ALDERGROVE HARDWARE LTD.
Jackman Rd. Ph. 856-2411

MUSIC

ELECTRONIC ORGANS
Sales and Service
Full range in sizes and prices from $299.00 and up
ELLIS ELECTRONICS
A.J. Ellis - 34488 Kent Ave.
Ph 859-8265, Abbotsford, B.C.

HEATING

Janzen's Heating Ltd.
T.C.H. across from Dueck's Clearbrook
Ph. 853-2013 TERMS
Gas - Oil - Coal - Wood
STOVES AND FURNACES
See our customers, then see us
LICENSED AND BONDED

MINK FEED

BUKOWSKI MINK RANCH LTD.
wishes to buy cows or horses, for mink feed. Top prices. Guaranteed.
AROUND THE CLOCK SERVICE
Phone 859-5630

LIVE or DEAD STOCK
WANTED FOR ANIMAL FOOD
Always Best Prices.
Carson's Stock Farm
"BONDED"
Operated in Valley over 25 years.
PHONE 856-2414 or 856-2707
Phone collect anytime day or night

ORNAMENTAL IRON

CLEARBROOK ORNAMENTAL IRON LTD.
SPECIALIZING IN RAILINGS.
32459 South Fraser Way
CLOSED SATURDAY
John Hamm 853-1221

BINGO

PLAY BINGO
AMERICAN LEGION BINGO
Every Monday and Thursday
8:00 p.m.
SUMAS, WASHINGTON

FARM EQUIPMENT

Farm Equipment Specials

See the largest display of reconditioned farm equipment ever in our warehouse. Every item is meticulously reconditioned and from our firm you have positive assurance that all items are as represented. The display includes a splendid variety of tractors, balers, choppers, mowers, plows, disks and almost any item you can name.
Drop in and have a look.

FARMERS EQUIPMENT COMPANY
Lynden, Wash.
International Harvester Dealers
Location: 1/2 block from Post Office

Professional DIRECTORY

ACCOUNTANTS

C. J. WATT
Certified General Accountant
Commissioner for the taking of Affidavits
3089 Jackman Road
Box 26, Aldergrove — 856-2622

BARRISTERS

Lloyd H. Wilson, B.A.
BARRISTER — SOLICITOR and NOTARY
Abbotsford, B. C. Box 777
Phone 853-1791

OPTOMETRISTS

W. N. ARMSTRONG
OPTOMETRIST
Linwood Block — Langley
Office Hours: 9 - 5:30
Closed Monday

VETERINARIAN

TELEPHONE 859-4242
VALLEY VIEW ANIMAL HOSPITAL
DR. J.E.VANDERVELDE
VETERINARIAN
33547 S. FRASERWAY
ABBOTSFORD

SEWING MACH.

SEWING MACHINES REPAIRS
We handle the Bernina, Husquarna, Pfaff & Brother.
- Specializing in Quality Wool and Silk Fabrics.
- Patterns.

TOEWS SEWING MACHINE CO.
853-1646 Abbotsford

TAXI

ALDERGROVE TAXI
Phone 856-8771
GORDON (SCOTTY) VANETTA
Courteous Service Anytime - Anywhere

LANGLEY MUSIC STUDIOS LTD.
(Across from Overwaitea)
- INSTRUCTION
- SALES
- REPAIRS
- MUSICAL ACCESSORIES

Phone 534-4015
Hours: Tues. to Fri., 1p.m. to 9 p.m.; Sat., 10 a.m. to 6 p.m.

DIESEL SHELL STOVE FUEL OIL
You Can Budget Your Furnace Oil Here
SAM GARDNER
Shell Distributor
853-1594 Abbotsford

Advertise In Your Local Newspaper For Best Results.

THE CENTRAL FRASER VALLEY STAR WANT ADS

FOUND — FOR SERVICE — TO HIRE — TO BUY & SELL
FIND IT IN THE WANT ADS!

Deadline: Friday 12 noon. Ads will be received by phone and credit extended as a convenience to customers for 5 days after which a 25 cent clerical charge will be added.

SERVICE & REPAIRS

Now it is time to bring your lawn mower in for sharpening and repair. Ph.534-4846. Langley Cycle,2024 Fraser Hiway, Langley 9

FOR SALE MISCELLANEOUS

For Sale
One steel gate 4 by 18 feet,roll of wire 6 by 100 ft., T.V. set and Radio all in good shape What Offers? Ph. 856-2346 Bradner Rd. Aldergrove, B.C.

"Hay for Sale. Good quality alfalfa timothy mixture. Delivered to the Fraser Valley $37.00 per ton in 15-20 ton truck loads." Apply Box 144, Creston B.C. -4

For Sale
Pure Breed miniature Pincher-female-color fawn 3 months old, $ 50 Phone 856-6159 28025 Smith Rd. R.R.2 Aldergrove

1963 Mecury Meteor 2 dr. Ht. 260 V-8 with standard transmission in excellent condition throughout, 51,000 mi. by owner $1595.00 Ph. 859-5197 after 6 p.m.

Van-Vetter Bulk milk tank, 250 gals,still on warranty,with all controls and shut-off,or trade for livestock. P.Lauridsen,Ph.574-5870

Electric cord organ like new - or will trade for under 80 base accordion 30020 Huntingdon Rd. or phone 859-9397.

WANTED TO RENT

Urgent - Young couple with no children,non-drinkers, would like 1 - 2 bedroom.Preferably Aldergrove Dist. Good references. Ph. 532-2168. 5

FOR SALE MISCELLANEOUS

Large selection of new as well as good Re-Conditioned by Cycles at prices you can afford. Try our same day bicycle repair service. Ph. 859-4112 Cedar Park Shopping Centre, Clearbrook.

Buying & Selling livestock. Also young stock & beef. Phone 856-6324. 4410-tf.

Have you got anything to buy or sell.- Are you looking for a job or do you need to hire help.- Try a WANT-AD, and get fast results. Phone 856-8303.
The Valley STAR

For Sale
3 Bedroom house on 1 acre ½ in Raspberries-fully modern- municipal water- close to schools paved road, $14,000 full price 3106 Ross rd. Ph. 856-8854

Used Bicycles - Now on hand, sold under guarantee. Ph.534-4846 Langley Cycle,2024 Fraser Hiway, Langley

For Sale - 10 acres clear-3 bedrm.home in process of re-modeling with large barn. Full price $ 16.000.oo. $ 5.000.oo cash will handle. Good location for mink ranch. Phone 856-6285. 28442 Inter-Provincial Hiway.

HELP WANTED

HELP WANTED -
62 year old firm needs man in Aldergrove area for industrial sales. Travel limited, but earnings are not. Experience not necessary. Write Consolidate, attn.: R. A. Deitz, East Ohio Bldg., Cleveland, Ohio.

LOST & FOUND

In Clearbrook a red wallet marked Carolyn Froese. Owner call at Abe Friessen 2691 Clearbrook Rd. N.

SERVICES

Repair House appliances Locksmithing- sawfiling Ph.534-4846 Langley Cycle,2024 Fraser Hiway, Langley 9

WORK WANTED

Will baby sit either at my home or yours or do any other light housework. Phone 856-8886

Work in cafe or Hostipal. Have Nurses Aid Certificate. Phone 856-8886

For Information on Mutual Fund Investments. Call E. Gordon Gronk of Aldergrove. All Canadian funds and all-Canadian Group Distributors, Phone 856-6041. 437 tf.

AGREEMENT
It is agreed by any advertiser requesting space that liability of the CENTRAL FRASER VALLEY STAR in event of failure to publish an advertisement or in event that errors occur in publishing of an advertisement, shall be limited to the amount paid by the advertiser for that portion of the advertising space occupied by incorrect item only, and that there shall be no liability in any event beyond amount paid for such advertisement. No responsibility is accepted by the newspaper when copy is not submitted in writing or verified in writing.
Phone your ad: 856-8303
CENTRAL FRASER VALLEY STAR
Box 220 Aldergrove, B. C.

FOR SALE MISCELLANEOUS

1 German Shepherd male and 3 female german Shepherds all had their shots. Apply 3714 Jackman Rd. Ph. 856-2314 Aldergrove. 2

For Sale- Chrysler motor 1958 NewYorker. Needs valve job.Price $ 150. Phone 859-5103 or 856-8303.

Legion News

Aldergrove Branch # 265,of the Royal Canadian Legion started another year successfully and can look forward to another twelve months of continued progress. At a special meeting on Jan.14th, the Ladies Auxillary provided the Branch and friends with a fine pot-luck supper,which was followed by the Installation Ceremonies Zone Commander Len McNernie installed Norm Williams as president and "Slim" Sorenson and Ben Greer as 1st and 2nd vice presidents respectively,together with the other executive officers. Following this Mrs.Bishop of Langley installed Mrs.Dot McNernie as president and Mrs.Edie Murrell as vice president of the Ladies Auxillary, together with their officers. Following these ceremonies a very pleasant social evening was enjoyed by the members and their friends. On the 19th. Pres.Williams presided over his first regular meeting of the year. The names of the various committee chairmen were announced and at the same time the Branch learnt with regret that Alvin Fast felt,that owing to pressure of business, he was unable to continue his work as welfare chairman. A hearty vote of thanks was passed to him for his excellent work on this committee in the past. This important post was given to "Slim" Sorenson. A new member was installed,various routine matters dealt with,and it was decided to carry on with Bingo games on Tuesdays and the Saturday evening socials. Altogether it was felt that the Branch is off to a good start for the new year.

Obituaries

George Allan Bruskey
* * *
Funeral services were held Friday, Jan.13th from the Ladysmith Funeral Home Chapel for George Alan Bruskey who died Tuesday, Jan. 10th at St Josephs Hospital in Victoria. He was 74 years old. Born in Aldergrove, B.C. Mr. Bruskey lived in several parts of the province following the logging trade. He was a faller and saw filer for the Comox Logging Camp for many years and had also worked for Camp Six Operation near Youbou.

Predeceased by his wife,Annie in 1962, he is survived by 3 step daughters, Mrs. E. (Ann) Timothy and Mrs. A. (Pat) Hill of Ladysmith and Mrs. L. (Joan) Davidson of Prince Rupert; two sons Tom Timothy of Nanaimo and Robert Timothy of Ladysmith; one sister Mrs. Elsie Kierstead of Victoria, and another Mrs. Jessie McRae of Port Arthur, Ontario.
Rev. D.S. Lewis officiated at the service and iterment was in Ladysmith Cemetery

Mrs. Maria Froese
* * *
Mrs. Froese passed away in the M.S.A. Hospital on Jan. 24th in her 82yr. Late of 2636 James St. Clearbrook. She was born in Russia on March 31st, 1885. Funeral services were held on Jan 28th at 2 p.m. from the Clearbrook Mennonite Brethren Church, Rev. H.G. Theilman officiated and was assisted by Rev. J. Unger. Interment was at the Mennonite section of the Hazelwood Cemetery. She is survived by her husband Franz Froese; 3 sons Dietrich Neufeld, Ohio. Henry H.Neufeld,Chilliwack and John Neufeld,Victoria,B.C. 3 daughters, Mrs.J. (Elisabeth) Janzen, Clearbrook,Mrs.H.(Helen) Hiebert,Clearbrook and Mrs.C.(Anne) Olsen of Calgary; 6 stepchildren 23 grandchildren and 34 great grandchildren. Pallbearers were Ernest Janzen,Walter Neufeld,Kenny Neufeld, Clifford Niessen,Kenny Olsen and Victor Hiebert.
Garden Chapel Funeral Home was in charge of all arrangements.

Mr. Jacob Klassen
* * *
Mr. Jacob J. Klassen passed away in the M. S.A. Hospital on Jan. 24th,1967 in his 80th year. He was born on Oct. 15th,1887 in Russia. Funeral services were held on Jan.26th, at 2 p.m. from the Clearbrook Mennonite Brethren Church, Rev. H.G. Theilman officiated, assisted by Rev. Jacob Bergen and Rev. Paul Rogalsky. Interment was at Mennonite section of the Hazelwood Cemetery. He is survived by his wife Katharina; 2 sons, Jacob of Clearbrook, and Abe of S. Burnaby; 4 daughters, Mrs. Abe (Mary) Cornies of Clearbrook, Mrs. Jacob (Eva)Boss of Clearbrook Mrs. Rudy (Anne) Boshman of Lynden Alberta, and Mrs. John (Margaret) Janzen of Clearbrook; 1 sister, Mrs. Tina Martins of Pargauay, South America; 24 grandchildren and 5 great grandchildren. Pallbears were: Lyle Boss, Lenord Boss, Walter Cornies, Ernie Cornies, Ed Boshman, and Melvin Boshman. Garden Chapel Home was in charge

Johann Jacob Baerg
* * *
Mr.Baerg is late of 32044 Mt. Waddington Ave. Clearbrook. Passed away on Jan. 24th in Clearbrook in 78th yr. He was born in Russia on May 5th, 1889. Funeral services were held on Jan. 26th at 1:30 p.m. from the Clearbrook Mennonite Brethren Church with Rev. H.G. Theilman officiating. Interment followed at I.O.F. Cemetery. He is survived by his wife Mrs. Justina Baerg; 7 sons: Jake and John of Alberta, Henry of Winnipeg, David of Washington Albert of North Surrey, George of Masset, Queen Charlotte Islands, and William of Kamloops; Four Daughters: Mrs. J. (Anna) Wiens of Chilliwack, Mrs. J. (Elsie) Friesen of Alberta, Mrs. J. (Erna) Spenst of Chilliwack, and Mrs. J. (Marie) Wiebe of Chilliwack; 1 brother of Alberta and 1 sister of Manitoba; 6 stepdaughters and 1 stepson; 57 grandchildren and 11 great grandchildren. Pallbearers were: Jake Baerg, John Baerg, Dave Baerg, Albert Baerg, George Baerg, and William Baerg.

JEHOVAH'S WITNESSES return from Conference

A delegation of 38 conventioners from the Aldergrove congregation of Jehovah's Witnesses returned from a weekend conference held in the Cloverdale Community Centre Jan. 20 to 22nd.
Leslie Leighton, spokesman for the group, reported a capacity attendance of 873, Friday evening, for a film entitled "Heritage" this film, viewed by hundreds of teen-age delegates, presented many of the problems facing todays young people and stresses the need for family unity.
"Many of these youngsters expressed a determination to continue practising Bible principles in their homes and local communities," Leighton stated.

One thousand and twenty-four viewed a second color film entitled "God Cannot Lie" Saturday evening.
"The value of a knowledge of the Bible was stresses in the public address, "Satisfying Mankinds Greatest Need" delivered by Laurier Saumur, district representative," Leighton continued.

BABY CLINICS
For Infants & Pre-School Children

Aldergrove Elks' Hall	Tuesday	Feb.7
Aldergrove Elks' Hall	Tuesday	Feb.21
Belmont School	Thursday	Feb.23
County Line Community Hall	Wednesday	Feb.22
Fort Langley Community Hall	Friday	Feb. 10
Langley,City Hall Building	Tuesday	Feb. 7
	"	Feb.14
	"	Feb.21
	"	Feb.28
Peterson Road School	Cancelled until March	
W. Langley Community Hall	Monday	Feb.27
Willoughby Community Hall	Wednesday	Feb.22

Please phone 534-4177 for an appointment for the Well Baby Clinics.

CENTRAL F.V. HEALTH UNIT

television

CHANNEL 2

Daytime Programs
12:00 Girl Talk
12:30 Tomorrow
12:45 Guiding Light
1:00 Coronation St.
1:30 World Turns
2:00 Password
2:30 Generation
3:00 Take 30
3:30 Edge of Night
4:00 Communicate

Wednesday Feb. 1st
4:30 Long John Silver
5:00 Passport
5:30 Music Hop
6:00 Gilligan's Isle
6:30 Home Edition
7:00 7' Show
7:30 Peggy Neville
7:45 Nation's Business
8:00 Green Acres
8:30 Bob Hope
9:30 Hall of Fame
11:00 CBC News
11:19 Viewpoint
11:26 Local News
11:37 Sports Final
11:43 Movie

Thursday Feb. 2nd
4:30 Mark Of Zorro
5:00 Passport
5:30 Music Hop
6:00 Sportscene
6:30 Home Edition
7:00 7' Show
7:30 Occasional Wife
8:00 Man from Uncle
9:00 Telescope '67
9:30 Hugan's Heroes
10:00 20 Million ?
10:30 Chansons
11:00 CBC News
11:19 Viewpoint
11:26 Local News
11:37 Sports Final
11:43 Movie

Friday Feb. 3rd
4:30 Mystery Maker
5:00 Flipper
5:30 Let's Sing Out
6:00 On the Scene
6:30 Home Edition
7:00 7' Show
7:30 Klahanie
8:00 Get Smart
8:30 Tommy Hunter
9:00 Movie
11:00 CBC News
11:19 Viepoint
11:26 Local News
11:37 Sports Final
11:43 Movie

Saturday Feb. 4th
12:00 Golf Classic
1:00 Curling
2:00 Golf
3:00 CBC Sports
4:00 This Land
4:30 Frankenstein Jr.
5:00 Bugs Bunny
5:30 Hockey
7:15 In Person
7:45 Sports Profile
8:00 CBC News
8:15 Sounds'67
8:30 Bev. Hillbillies
9:00 Tarzan
10:00 Time Tunnel
11:00 CBC News
11:14 Sports
11:21 MOVIE

Sunday Feb. 5th
1:00 F.D.R.
1:30 Country Calendar
2:00 Chorus Gentleman
2:30 Music
4:00 Heritage
4:30 Tomorrow
5:00 Nature of Things
5:30 Hymn Sing
6:00 Walt Disney
7:00 Hey Landlord
7:30 Flashback
8:00 Ed Sullivan
9:00 Bonanza
10:00 Sunday
11:00 CBC News
11:14 Local News
11:21 Sports
11:32 Movie

Monday Feb. 6th
4:30 Kings Outlaw
5:00 Passport
5:30 Music Hop
6:00 Green Hornet
6:30 Home Edition
7:00 7' Show
7:30 Don Messer
8:00 Winter Carnival
9:00 Show of the Week
10:00 Front Page Chall.
10:30 Parade
11:00 CBC News
11:19 Viewpoint
11:26 Local News
11:37 Sports Final
11:43 Movie

Tuesday Feb. 7th
4:30 Mad Movies
5:00 Passport
5:30 Music Hop
6:00 My Three Sons
6:30 Home Edition
7:00 7' Show
7:30 Reach for Top
8:00 Red Skelton
9:00 Drama
10:00 News Magazine
10:30 Public Eye
11:00 CBC News
11:19 Viewpoint
11:26 Local News
11:37 Sports Final
11:43 Movie

CHANNEL 8

Wednesday Feb. 1st
12:30 Movie
2:15 John Barton
2:30 People In Conflict
3:00 Words & Music
3:30 It's Your Move
4:00 Thunderbirds
4:30 Flintstones
5:00 Twilight Zone
5:30 Hockey
7:15 Why
7:30 Andy Williams
8:30 Combat
9:30 Fugitive
10:30 Sports Hot Seat
11:00 CTV News
11:20 Local News
11:35 Late Show

Thursday Feb. 2nd
12:30 Movie
2:15 Culinary Capers
2:30 People in Conflict
3:00 Words& Music
3:30 It's Your Move
4:00 Mr. Ed
4:30 Munsters
5:00 Iron Horse
6:00 News, Weather
6:30 Have Gun,Will Travel
7:00 Family Affair
7:30 Wild, Wild West
8:30 Pistols & Petti coats
9:00 It's Happening
9:30 Hollywood Place
10:30 T.H.E. Cat
11:00 CTV News
11:20 Local News
11:35 Movie

Friday Feb. 3rd
12:30 Movie
2:15 John Barton
2:30 People in Conflict
3:00 Words & Music
3:30 It's Your Move
4:00 Dennis Manace
4:30 Flintstones
5:00 Outer Limits
6:00 News Weather
6:30 Seaspray
7:00 Gunsmoke
8:00 Movie
10:00 Mission:Impossible
11:00 CTV News
11:20 Local News
11:35 S.F. Theatre

Saturday Feb. 4th
12:30 Movie
2:00 Kids On Kamera
2:30 Learn to Fly
3:00 Peyton Place
4:00 After Four
4:30 Sports
6:00 Wrestling
7:00 Jackie Gleason
8:00 Windfall
8:30 F-Troop
9:00 Movie
11:00 CTV News
11:15 Local News
11:30 Movie

Sunday Feb. 5th
1:00 Sprectrum
1:30 Platform
2:00 Songs of Faith
2:30 Run for Your Life
3:30 Horst Koehler
4:00 Virginian
5:30 New Scene
6:00 Voyage
7:00 Monkees
7:30 F.B.I.
8:30 Jeannie
9:00 Peyton Place
10:00 W 5
11:00 CTV News
11:15 Local News
11:30 Journal
11:40 Insight
12:10 Living Word

Monday Feb. 6th
12:30 Movie
2:15 John Barton
2:30 People in Conflict
3:00 Words & Music
3:30 It's Your Move
4:00 Dennis Menace
4:30 Flintstones
5:00 Greatest Show
6:00 News, Weather
6:30 Sportsline
7:00 Batman
7:30 Lucy Show
8:00 Bewitched
8:30 Andy Griffith
9:00 Music Hall
9:30 Big Valley
10:30 Point 08
11:00 CTV News
11:20 Local News
11:35 News Roundup

Tuesday Feb. 7th
12:30 Movie
2:00 Meet The Meat
2:30 People in Conflict
3:00 Words & Music
3:30 It's Your Move
4:00 Mr. Ed
4:30 Munsters
5:00 Daniel Boone
6:00 News Weather
6:30 Pipeline
7:00 Batman
7:30 Star Trek
8:30 Avengers
9:30 Love on a Rooftop
10:00 I Spy
11:00 CTV News
11:20 Local News
11:35 Court Martial

CHANNEL 12

Daytime Programs
1:00 Password
1:30 Art Linkletter
2:00 To Tell the Truth
2:25 Women's World
2:30 Secret Storm
3:00 Mike Douglas
4:00 Fun-O-Rama
5:00 Fun-O-Rama
Woody Woodpecker (Wed)
Yogi Bear (Thurs.)

Wednesday Feb. 1st
5:30 Big Show
6:30 CBS News
7:00 Big Show Con't
7:25 News
7:30 Burke's Law
8:30 Laredo
9:30 McHale's Navy
10:00 Danny Kaye
11:00 Movie Million $
1:00 Mike Hammer
1:30 Late News

Thursday Feb. 2nd
5:30 Big Show
6:30 CBS News
7:00 Big Show Con't
7:25 News
7:30 Coliseum
8:30 My Three Sons
9:00 Movie
11:00 Million $ Movie
12:30 Late Show
2:00 Late News

Friday Feb. 3rd
5:30 Big Show
6:30 CBS News
7:00 Big Show Con't
7:25 News
7:30 Wild, Wild West
8:30 Groucho
9:00 Movie
11:00 Million $ Movie
1:00 Late Show
2:30 Late News

Saturday Feb. 4th
12:00 Road Runner
12:30 Beagles
1:00 Tom & Jerry
1:30 Storytime
2:00 Outlook
2:30 Lone Ranger
3:00 People are Funny
3:30 Golf Classic
4:30 Cartoon Time
5:00 Lost In Space
6:00 Daktari
7:00 You Asked For It
7:30 Jackie Gleason
8:30 * Cinema Time
10:30 Honey West
11:00 Million $ Movie
1:00 Merv Griffin
2:30 Late News

Sunday Feb. 5th
12:00 Movie
1:45 Expo '67
2:00 Flying Fisherman
2:30 CBS Sports
4:00 Film Festival
5:00 Password
5:30 Amateur Hour
6:00 Big Show
8:00 Ed Sullivan
9:00 Smothers Brothers
10:00 Candid Camera
10:30 Special
11:00 Death Valley Days
11:30 Million $ Movie
1:00 Late News

Monday Feb. 6th
5:30 Big Show
6:30 CBS News
7:00 Big Show Con't
7:25 News
7:30 Gilligan's Isle
8:00 Mr. Terrific
8:30 Lucy Show
9:00 Perry Mason
10:00 Naked City
11:00 Million $ Movie
1:00 Mike Hammer
1:30 Late News

Tues. Feb. 7th
5:30 Big Show
6:30 CBS News
7:00 Big Show Con't
7:25 News
7:30 Rifleman
8:00 Mission Impossible
9:00 Gunsmoke
9:30 Secret Agent
10:30 Honeymooners
11:00 Million $ Movie
1:00 Mike Hammer
1:30 Late News

THE STAR —
YOUR MUNICIPAL WEEKLY NEWS
ONLY $3.00 PER YEAR

WESTERN SINGER WITH A SCOTTISH ACCENT

Scottish singer-accordionist Johnny Forrest is the new face on Don Messer's Jubilee, the popular 'down-east' music show seen Mondays on CBC Television. Johnny, who comes from Carluke, near Glasgow, collects old Scottish songs, many of which are on three Long-Play albums.

A WEEKLY LOOK AT EXPO '67

By TRACY S. LUDINGTON

The single word 'rendezvous" may well have myriad meanings to Canadians from coast to coast — but at EXPO in Montreal it means a wide-awake, furiously-functioning organization within an organization that has as its aim the task of making as certain as humanly possible that groups visiting the greatest show on earth will leave the exhibition satisfied with their jaunt.

If you have a group of 50 persons or more planning to visit EXPO any time between April 28 and October 27 during 1967, then *Expo-rendez-vous is for you* — make no mistake about it.

Drop a line to Denise Beaudry at Expo-Rendezvous, and the wheels begin to whirl. You will receive a form to fill out, and on it are just the right questions, so that Denise will be able to fit you into the right niche. Answer the questions fully, and Expo will know what you want, when you want it, and will be able to size up your group so as to make last minute suggestions that may well afford extra pleasure for you.

If you are part of a group with special performing skills, for example, you may be doubly or triply welcome and find yourself in one of the amateur presentation spots; it may be that Expo publicity department people will see in your group's visit something well-worth publicizing; and it is not beyond the realm of possibility at all that you may find yourself on stage in Expo's Bandshell Festival.

If it's passports, or guided tours, or daily programs, or the thousand and one other things that are bound to pop up in the guise of unanswered questions — then Expo-Rendezvous is your answer, for you, and your whole group, if your group number 50 persons or more.

How is Expo-Rendezvous doing to date? Very nicely thank you. More than 200,000 have signified their intention of visiting Expo some time during the six months of '67 that it is open, through the various groups now listed with 'Rendezvous', and with more than five months to go, Denise Beaudry feels that she has only scratched the surface.

The queries are pouring in from all parts of Canada, some parts of the U.S. and even from Europe.

Majority of the queries from Europe, she says, have been from France, and most of the tours from everywhere are planned by students teachers and even school-boards.

Then, of course, as if this wasn't quite enough, Expo-Rendezvous deals with conventions that are being planned for Montreal during Expo time, and so far this little item numbers some 235 conventions — and 'Rendezvous', is getting ready to take care of these people too, whether they are visiting Expo for a part of a day, a day or for two or three days.

Is it better to hurry that first query to Denise Beaudry at Expo Rendez-vous? Of course it is. And when you get your questionnaire, be sure and fill it in as well as you can. And ask all the extra questions you like — make it a real 20-questions deal, and then you'll be sure to have the right answers.

Expo Rendezvous will send along all the information you require.

(Address correspondence to Tracy S. Ludington, EXPO '67, at 7005 Kildare Road, Montreal 29)

Patricia News

The first meeting of the Patricia W.I. in 1967 was held in the hall on Wednesday, Jan. 18th at 2 p.m. with 16 members and 5 visitors present. The meeting opened with the Ode and Creed and the Minutes of the last meeting were read and approved as read. The treasurer's report showed a substantial balance and was approved, seconded by Mrs. Goertz. The Sunshine fund reported 10 Christmas cards sent to shut-in members and the receipt of cards from Mrs. F. Ferguson of Aldergrove, Mrs. H. Wright who now lives in Sidney, B.C. and a card and donation from Mrs. R.M. Shurie who now resides at Belcarra, B.C. A thank-you letter was received from Halfway House at Haney, a home for alcoholics, thanking us for our Christmas treats and dinner and they asked if we could gather together some men's clothing which is badly needed and Radio Station C.J.J.C. in Langley has kindly consented to receive these clothing donations. We sent to our adoptee, Clifford Wilson, a shirt, pyjamas, books and games for Christmas. It was decided that we again subscribe to the Canadian Association of Consumers magazine as it contains valuable and interesting articles. A discussion was held on a Centennial Project and a motion was made that we contact the Aldergrove Chamber of Commerce and discuss our ideas with them. At the conclusion of the business, the meeting was adjourned by Mrs. Wautier and a lovely lunch was served by the hostesses Mrs. S. Robinson and Mrs. J. Howard and the tea prizes were won by Mrs. F. Desmarais and Mrs. R.M. Clamp. Hostesses for the February meeting are Mrs. R. Ashton and Mrs. S. Halliday.

On Saturday, Jan. 21st friends and relatives of Mr. & Mrs. W.A. Johnston (Art) gave them a surprize party to celebrate the occupation of their new home at 440 Aldergrove Bellingham Highway. Arrangements were made for all guests numbering 30 to assemble at the home of their son Gary before proceeding in a group for the party. A very pleasant evening was spent with music and dancing, followed by the usual Buffet supper.

POPULATION EXPLOSION

The world population in 4000 B.C. was about 85 million—less than half the present population of the U.S. alone!

Guide News

The twelfth regular meeting of the 6th Langley Guides was held on Monday, Jan. 23 at 6:30 in the Aldergrove Elementary School gym. This was the second of the New Year. Mrs. P.McIntosh has taken over the position of captain from Mrs. F. Gudbrand, who has gone to Victoria with her Husband. Miss V. McIntosh is our new lieutenant. Many activities are planned for the new year, which is hoped to be sucessful.

AGNES' COFFEE BAR
Chinese Food to take out
Tuesday to Thursday 9am to 9pm
Friday 11 am to 11 pm
Saturday 11 am to mid-nite
Sunday 12 noon
31990 S. FRASERWAY CLEARBROOK
next to the Royal Bank

Bring your cost of living down
Shop and Save at the
HUB - GROCERY
E. J. BURKE, Prop.
TOP QUALITY GRADES OF BEEF GOV. INSPECTED 75c LB.
T-BONE STEAK 75c
Pullet Eggs 43c doz
Stewing Beef 63c
BABY BEEF LIVER 63c lb
Sliced Bacon 73c
Wieners 47c
Baloney 39c
Open 8:30 a.m. to 10:00 p.m. -- 7 Days a Week
Phone: 853-2502 33456 South Fraserway, Abbotsford.

Phone 856-2511
Gardiners Pharmacy
Aldergrove
Rexall
Valentine's Day
FEB. 14
Perfume Colognes & Cosmetic Sets 1.25 to 15.00
Including
Evening in Paris
Seven Winds by Dubarry
Chantilly by Houbigant
Hypnotique by Max Factor
Also in Stock
A wide selection in Cards 5c to 1$
For the Children
Valentine Books 25 to 29c
Do it yourself
Lacy Valentines 39c

BOOKVAN SERVICE

FRASER VALLEY REGIONAL LIBRARY

The following is a schedule of the bookvan stops in the MSA area for the month of Feb. 1967. The bookvan calla at each stop at the time on the same day every second week. The library service is tax supported and there is no charge to individual readers.

BRADNER opposite Sanders store Tues.14&28 at 10:35 a.m.
CLAYBURN near Cooper's store Mon. 6 & 20 at 9:00 a.m.
DENNY Bradner & Downes Tues. 14 & 28 at 10:10 a.m.
DOWNES Mt. Lehman Rd. north Mon. 6 & 20 at 4:10 p.m.
GLENMORE at B.C.E. crossing Mon. 13 & 27 at 4:10 p.m.
HUNTINGTON Harry's Border store Mon.6 & 20 at 9:25 a.m.
JEFFREY'S King & LeFeuvre Rds. Mon. 6& 20 at 10:35 a.m.
LYNNHAVEN Lynn Ave. Tues. 14 & 28 at 3:30 p.m.
McLURE at Bradner Rd. Mon. 6 & 20 at 2:55 p.m.
MATSQUI community hall Mon. 13 & 27 at 3:40 p.m.
PEARDONVILLE store Tues. 14 & 28 9:15 a.m.
RIDGEDALE Page Rd. near school Mon. 13 & 27 at 3:00 p.m.
ROSS ROAD at south Fraserway Mon. 6 & 20 at 3:45 p.m.
Station 27791 Huntington Tues. 14 & 28 at 9:40 a.m.
Abbotsford Branch (Montrose Ave. opp. Post Office)
Monday Closed
Tuesday 10-5 & 7-9
Wednesday 12-5
Thursday 12-5 & 7-9
Friday 12-5 & 7-9
Saturday 10-5
Clearbrook Branch (32020 South Fraserway)
Tuesday 1-5 Friday 12-5 & 7-9
Saturday 2-5
Mt Lehman Deposit (Army & Navy Veterans Hall)
Tuesday 3-4 1st & 3rd Saturdays 3-4

Would you like a bookvan stop in your neighbour hood? If you are unable to use your local branch or one of the above stops, write to the Director, Fraser Valley Regional Library Headquarters, Abbotsford. It is your library-why not use it?

The following is a schedule of the bookvan stops in the Langley District for the month of Feb. 1967. The bookvan calls at each stop at the same time on the same day every second week. The Library service is tax-supported and there is no charge to individual readers.

ARKINSTALL 22671 16th Ave. Mon. 6& 20 11:30 a.m.
BERRY'S Fraserway & Livingstone Mon. 13 & 27 at 9:40 a.m.
BIGGAR 2148 Bigger Rd. Mon. 6 & 20 1:45 p.m.
BRADSHAW 3225 Biggar Rd. Mon. 6 & 20 2:05 pm
BROOKSIDE 19441 16th Ave. Tues. 7 & 21 1:05 p.m.
BROOKSWOOD 4037-200th St. Tues. 7 & 21 10:25 a.m.
CAMPBELL RIVER RD. at Carvolth Tues. 7 & 21 at 11:15 a.m.
CARVOLTH at North Bluff Tues. 7 & 21 at 11:40 a.m.
COGHLAN at 6427 Coghlan Road Tues. 14 & 28 at 1:45 p.m.
COUNTY LINE HALL at Howell & County Line Rd. Tues. 14 & 28 2:10 p.m.
EAST LANGLEY School - Gray Rd. Tues. 14 & 28 1:10 p.m.
FERNRIDGE HALL 200 St. & 24th Ave. Tues. 7 & 21 10:50 a.m.
GLEN VALLEY Jackman & River Rds. Tues. 14 & 28 11:10 a.m.
JACKMAN Roberts, west of Jackman Tues. 14 & 28 2:35 p.m.
LIVINGSTONE 1734 232nd St. Mon. 6 & 20 at 11:15 a.m.
LOCHIEL south of 8th Ave. Mon. 6 & 20 at 1:25 p.m.
MILNER nr. 6866 Glover Rd. Thurs. 9 & 23 at 9:30 a.m.
NORTH BLUFF at Berry Rd. Tues. 7 & 21 at 9:30 a.m.
ROBERTS 27618 56th Ave. Tues. 14 & 28 at 2:55 p.m.
SECOND AVE. at Biggar Rd. Mon. 6 & 20 at 1:00 p.m.
36A at 240th St. Tues. 7 & 21 at 4:10 p.m.
264th 1160 264th St. Thurs. 9 & 23 at 8:50 a.m
WALNUT GROVE 208th St. & 96th Ave. Thurs. 9 & 23 10:30 a.m.
WEST LANG 96th Ave. & 201 St. Thurs. 9 & 23 10:55 a.m.
WILLOUGHBY HALL 208th St. Thurs. 9 & 23 at 9:55 a.m.
WIX 20640 Wix Rd. Tues. 7 & 21 at 9:55 a.m.

LANGLEY BRANCH
(rear of City Hall)
Mon. Closed
Tues. 10-5 & 7-9
Wed. 10-5
Thurs. 10-5
Fri. 10-5 & 7-9
Sat. 10-5

ALDERGROVE BRANCH
27112 Fraser Hwy.
Mon. Closed
Tues. 2-5
Wed. Closed
Thurs. 2-5
Fri. 7-9
Sat. 2-5

FORT LANGLEY
Waska's store 9150 Glover Rd.
Open Store hours

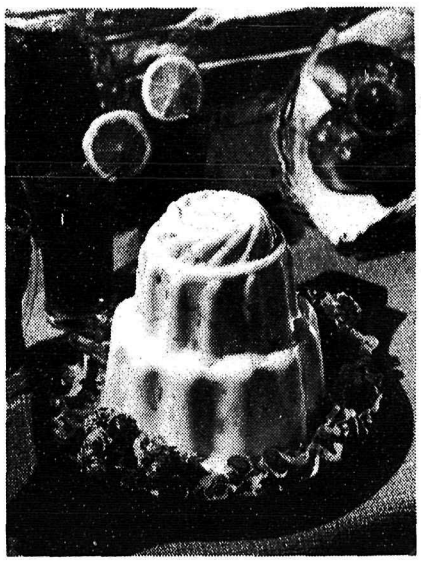

HOLIDAY HAM MOUSSE

BATTER CHATTER

HAM MOUSSE IS HAPPY HOLIDAY FOOD.

Let's face it,the average homemaker will go to a lot more trouble to serve a party meal than she will to prepare a Wednesday night supper for the family.

And why not?For strange as it may seem, part of the satisfaction in cooking is to receive a few blandishments along the line of,"This is tremendous salad", or, "Iwish you'd give my wife that recipe for the meat dish. It was great!"

It's a sad, but true fact, that often the only way a homemaker knows she has served a meal which meets with her family's approval is when they ask for second servings. So who is to blame if mom doesn't whip up a mousse for family dinner?

A mousse is made for applause, thus it comes well in the range of "Company Food".

"Mousse" is a french word which means"Froth" and is used most often to mean a whipped and light dish with a base of cream.

This recipe for holiday Ham Mousse places finely chopped cooked ham, celery and green pepper in a light as froth base of whipped cream, salad dressing and gelatin.

Recipe:

1 envelope unflavoured gelatin, ½ cup cold water, 1 cup salad dressing, 2 cups chopped cooked ham, ½ cup celery, ¼ cup green pepper, 1 cup heavy cream, whipped,Lettuce. Soften gelatin in cold water. Stir over low heat until dissolved. Cool. Gradually add to salad dressing. Stir in ham. celerv. and green pepper. Fold in whipped cream. Pour into four individual molds or one quart mold. Chill until firm. Unmold. Surround with lettuce to serve. Four servings.

POPULAR BOOK OUT

Some 450,000 copies of the 1967 edition of the British Columbia Tourist Accommodation Directory are now being distributed by the B.C. Government Travel Bureau. Popularly dubbed "The Green Book", the latest edition contains listings of 2,000-odd tourist establishments in the province.

'This edition is the best yet", says Hon. W.K. Keirnan. "It's an excellent guide to visitors seeking information on accommodation, dude ranches, and such. It will go all over the world to persons who make their living selling travel".

Each tourist establishment listed was visited by a British Columbia Government Travel Bureau Accommodation Counsellor during 1966. Each was found to be acceptable as suitable tourist accommodation. Establishments are now classified under 20 different categories to assist visitors in their selection of accomodation. Copies are obtainable,free, from the B.C.Government Travel Bureau,Parliament Buildings, Victoria,B.C.

M.B.B.I. REPORT

by LINDA ISAAK

Due to the fact that we wrote exams last week all classes were cancelled. Following a brief mediation, given by one of the faculty members, the students went to their various rooms to impart the knowledge, that they had gained in the past semester, onto paper. Exams were scheduled from Monday to Thursday-two exams each two hours in length were written every day. The student body sympathizes with the teachers, as they realize the work left to be done in marking the papers!

January 15th, Sunday morning, the senior girls trio-Trudy Wedel Shirley Jantzen and Madeline Klassen (pianist) sang at the County line Mennonite Brethren Church. Trudy Sommerfield, a senior student from Vancouver gave a brief testimony and Mr. Hugo Janz, acedemic dean at M.B.B.I., delivered the message.

Sunday evening, Jan. 22nd, the male octet served at the South Abbotsford Mennonite Brethren Church. Kenneth Loewen , a senior student from Vancouver and Waldo Peters, a senior student from Clearbrook, gave the testimonies concerning how God had worked in their lives. Mr. H.C. Born, president, presented the message. Following the evening service, a fireside was held for the youth in the church basement.

Walter Janzen, member of the octet and also of the South Abbotsford church, was chairman. Albert Friesen, a senior student from Yarrow, and Len Sawatsky, a freshman student from Abbotsford, gave testimonies. The octet sang approximately ten songs, one German & two negro spirituals. The South Abbotsford youth served an excellent lunch.

David Fast, Music chairman, states that the records are almost all sold.You may still order them for $3.25 from the Music Department at M.B.B.I.

Student Council is planning a Student Council banquet for Friday evening, Feb.3. The Drama cast has been selected and are now practicing. The drama "The Return of Chandra" will be presented at the Missionary Conference next month.

After the final exams were written on Thurs. the school was officially closed till the second semester, which will begin January 23. However, one-half of the student body worked diligently on Fri. morning to make the school spic & span. Walter Janzen, chairman of the Campus Committee stated "Not only the school got clean, but several faces were also washed."

Friday evening the Recreational committee planned for a social evening with Trinity Junior College. Two basketball games were played-this year Trinity won! After the games, which were played at the M.E.I. gym. M.B.B.I. played host to Trinity, and served lunch in the dinning hall. The evening was well spent and enjoyed by all.

Several students had the mumps last week and everyone is hoping that an epedemic will not start. Two of the students have been in bed for a week.

All students are looking forward to the second semester and wish to welcome all the new students.

TELEPHONITIS

The country with the most phone calls per capita is Canada, where in 1963, there were 597.7 calls per person.

BETTER SERVICE MEAT and GROCERIES Ltd.
MUCH MORE Food Stores (Canada) Ltd
PHONE 856-2937. 27247 FRASER HIGHWAY, ALDERGROVE. - FREE DELIVERY DAILY

Round Steak 75¢ lb
Ground Round Steak 69¢ lb
Fresh Cut-up Boiling Chicken 33¢ lb.
Celery 19¢ Stock
Boneless Rump Roast Beef 79¢ lb
1st & 2nd Cut
Cabbage Local # 1 10¢ lb.
Tube Tomatoes 14-oz. Tube 29¢ each
Boneless Stewing Beef 69¢ lb
Loin (Rib End) Pork Chops 69¢ lb
Custom Cutting, Wrapping and Freezing 5¢ lb

SPEEDIE'S SERVICES
6:30 A.M. - 10:00 P.M. - PHONE 856-2698
SHELL
GROCERIES - GAS - OIL
BATTERIES - TIRES
Corner Fraser Highway and County Line Road.
SERVICE IS OUR BUSINESS
Party Ice & Mixers for your convenience

Valley Kitchen Cabinets
Ph. 859-4516
32222 South Fraser Way
Clearbrook, B.C.

TOPPER SPECIAL
9 x 12 Linoleum Rugs $10.95 Spec. 8.88
Winter's the time...
WHY WAIT FOR SPRING?
Plastic Garbage Can Liners
Once you've used these, you'll never be without them. 10 for 88¢
BEAVER 8" Table Saw complete with stand Spec. 99.95 To clear 88.88
SNOW SHOWELS
We hope you will not need them for snow, but they are handy for many other things. only $2.88
DECCORA Interior Latex Reg. 6.95 Spec. 4.88
Exterior also at the same low price
ALLONT MODERN BUILDING SUPPLIES LTD.
SOUTH FRASER WAY PHONE 859-5284 Between Abbotsford & Clearbrook

DO IT NOW
WHY WAIT FOR SPRING
Your Community "DO-IT-NOW"
Winter Employment Campaign is underway.
Support it by
Renovating
Redecorating
Repairing
Replacing
in your home or place of business.
Obtain professional assistance for planning and designing.
Home improvement loans can usually be arranged.
FOR ADVICE — CALL
CANADA MANPOWER CENTRE
(formerly National Employment Service)
FEDERAL BUILDING, New Westminster.
522-3911
Winter's the time...
WHY WAIT FOR SPRING?