PROVINCIAL ARCHIVES
PARLIAMENT
VICTORIA B.C.

87

THE CENTRAL FRASER VALLEY ECHO

SERVING THE LANGLEY AND MATSQUI DISTRICTS

Aldergrove Fire Calls: 534-4141
Police: 534-4184

Matsqui Fire or Police
859-5225

10¢ PER COPY | ALDERGROVE, B.C. TUESDAY, OCTOBER 25TH, 1966 | $3.00 PER YEAR | SIX PAGES

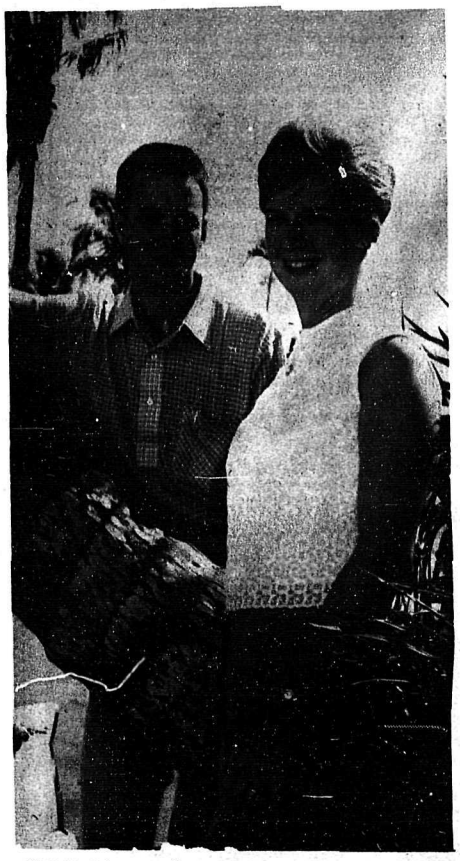

NASSAU, Bahamas -- Newlyweds Mr. and Mrs. Dennis Swensson, 1063 13th Avenue, Vancouver, B.C., admire the ocean view from the palm-bordered garden of Nassau's Montagu Beach Hotel. They honeymooned in the Bahamas capital following their marriage October 8th at St. Mark's Church, Dorval, Que. The bride is the former Gail Munro, daughter of Mr. and Mrs. J. P. Munro, 122 Ferndale Cresc., Dorval. He is the son of Mr. and Mrs. P. Swensson, 2777 Lefeuvre Rd., Aldergrove, B.C.

C of C discuss Sewer

Aldergrove Chamber of Commerce meets Monday to hear a report on the proposed sewer system. The Chamber has twice postponed the meeting this month but is anxious to deal with the report.

Reeve William Poppy and members of Langley district council have asked for the report and seem to favor a sewer system that would serve the main business area rather than the whole town. They feel the smaller beginning would assure better participation and would not rule out future expansion.

Escape from fire

Two Aldergrove Race horses had a narrow escape from what has been called the worst race horse fire in B.C.'s history.

Sir Keno and his Brother Keno's boy was rescued in the last minute when fire broke out Sunday night in the barn in which they were stabled at the Sundown Race track on Vancouver Island. The cause of the fire which destroyed 13 racing horses was due to faulty wiring. Estimated loss is $..... Mrs. J.R. Ingersoll, owner of the horses said in an interview with the Echo upon her return from the week-end's ordeal on Vancouver Island that the rescue of her horses were due to the stable boys fast and unselfish action. They were sleeping in a house ajourning the barns and were only concerned with saving the horses and did not get their own belongings out of the burning inferno.

The brothers Keno were among the horses running loose over the Saanich peninsula but were rounded up the following morning, all in good condition. Kenos boy with a few minor scratches.

Saturday Race for the Vancouver Island Championship saw *Keno's boy come in second.*

Second Adult Breaks Bones

Local adults beware -- you may not be as young as you feel!

This point was drivenhome forcefully within the past week when a second adult broke some bones roller skating across the line, the victim this time was Earl McBurnie of Grace Street in Matsqui Village.

Mr. McBurnie, with kidness in his heart, took a dozen or so local children roller skating last week across the border, when in his enthusiasm, he joined the fun with the children resulting in a fall fracturing three ribs.

He is now at his home recuperating and contemplating in silence.

Ah, if only to be young again!

His many relatives and friends, both adult and young ones, wish Mr. McBurnie a very speedy recovery!

CANADIAN CHAMP

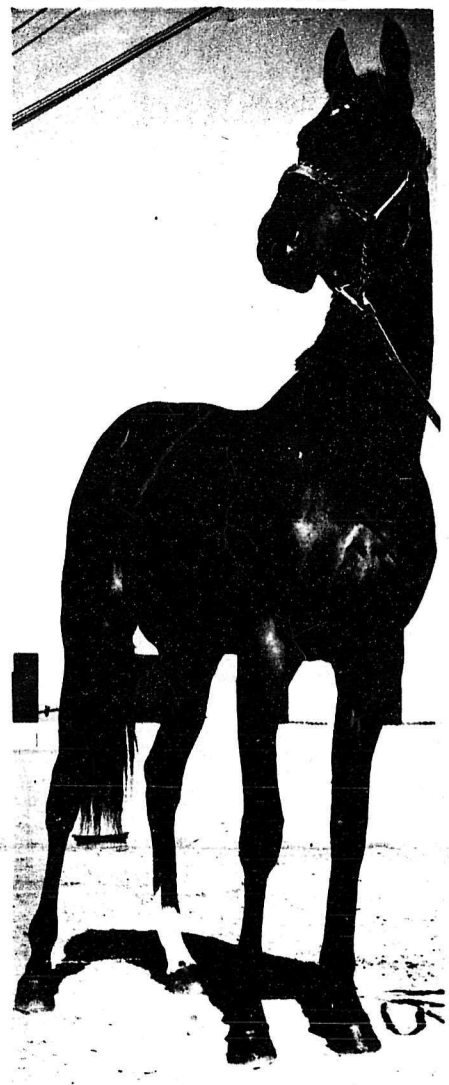

GEORGE ROYAL AS A 2 YR. OLD

George Royal won the Canadian International Championship stakes on Saturday at New Woodbine. George Royal is owned by Mr. Bob Hall of Aldergrove. George, ridden by Mile Valenzuela, defeated Orbiter by a full length.

This is the second year George won the Championship and this will bring the horse an invitation to the Washington International at Laurel, Md.

Industry & Welfare

Commerce and industry in Langley and district have a strange running mate - welfare cases. Both have increased this year.

Building starts in the city and district in the first nine months of this year total 3.9 million dollars, up half a million dollars over the same period last year.

Welfare cases have jumped 30 per cent to more than 7 per cent of the population in Langley District.

Bradner home Scene of hold-up

A Bradner couple was tied up and robbed of $1,000 by two unmasked bandits, who broke into their home Sunday evening.

The bandits broke down the front and side entrances simultaneously and held Mr. and Mrs. J.M. Sterling at gunpoint ordering them to lie down on the floor while they tied them up with electric cord from the living room.

After having ransaked the house they threatedned to shoot if they did not tell them where they kept the money.

After having warned Mr. and Mrs. Sterling not to call police they left. Mr. and Mrs. Sterling managed to free themselves and called the police. Police had previously to the hold-up checked a car in the vicinity of the Sterling home but was not able to connect it with the robbers.

Mr. and Mrs. Sterling did not recognize any of the young ment but police thinks it to be unlikely that the two men should choose this particular home without being familiar with the home and habits of the owners.

Police is still investigating but has as yet no further comment.

Sudden Death Shocks Milner

R.C.M.P. Langley Detachment is investigating the sudden death of Don Smith, a lifetime resident of Milner.

Mr. Smith was found in his home with a rifle shot wound in the head. He was the former owner of Surrey Farm Equipment in Cloverdale and son of a prominent dairy producer in the Milner area, the late Mr. Frank Smith.

Don smith is survived by his wife and young children and his brother Norman Smith also of Milner.

GAME COUNT

Octo. 19 the game count at Cache Creek showed a further increase in moose and grouse but a downward trend in the taking of ducks.

The number of moose taken in 1965 was 2,509 compared with 3,205 in 1966. Ducks taken in 1965 were 6,909 and in 1966 5,838 down 252 from last year.

Some further counts of other game taken with last year's figures in brackets;

Deer (314) 404, Goat (110) 168, Sheep (43) 56, Grizzly, (40) 39, black bear (107) 99, Caribou (171 262, Elk (1) 4. Geese (112) 175, Grouse (4,413), 4,815, Pheasants (33), 15, Chukar (9) 5, Ptramigan (24) 8,

Resident hunters were on the increase too last year's total showed, 6,550 compared with this year's total of 7,764. Non residents in 1965 were 1,670 and 1966 figures showed 2,091 up 421.

Escaped injury

The driver of a pick-up truck miraculously escaped injury Wednesday when he smashed head-on into a tree.

John Toews of 25815 Fraser Highway was wiping mist from his windshield while driving on Mount Lehman Road in the Matsqui area. RCMP say his truck veered too far to the right and struck a tree by the roadside.

Damage to the vehicle was extensive but police say Toews was unhurt.

COLLISION KILLS SURREY WOMAN

RCMP at Cloverdal have now released the name of a woman who died of injuries early Thursday following atwo-car collision in Surrey.

Mrs. Elsie Pearl Strain, 47, of 10039-127B Street, Surrey, died of injuries after being rushed to Royal Columbian Hospital in New Westminster, along with two men, the drivers of the cars involved, by the Surrey Ambulance Service.

Driver of the death vehicle was Clovis Joseph Petipas, 52, of 3056-184th Street, North Surrey. As Petipas tried to turn off Number 10 Highway, his car was in collision with another car travelling along Number 10 in an easterly direction, driven by Andrew Rees, 20, of 3003-208th Street at Langley, presently stationed at the RCAF base at Cold Lake, Alberta.

Both men are in Royal Columbian Hospital with undetermined injuries.

Later Bus

Langley Alderman Harold Brewer says city council will apply to Pacific Stage Lines for a late bus from Vancouver to Langley.

Alderman Brewer says many Langley citizens would like to attend entertainment features in Vancouver but the last bus returns at 9:30 at night. He adds that Pacific Stage Lines will be changing the schedule at the end of October anyway and they will be asked to consider the Langley request for a later

TACK SCATTERS BEWARE!

It has been drawn to our attention that some local motorists have been hit by an epidemic of flat tires.

By careful detective work performed by some of the unfortunate victims, a veritable deluge of upholstery tacks were discovered on George or 28th Avenue.

Beware boys; some of your would-be targets are driving up and down local roads with BLOOD IN THEIR EYES!

Douglas Day

Langley Mayor John Condor says the provincial chairman of the Centennial Committee, L.J. Wallace, will meet with local officials next week to iron out final details for Douglas Day celebrations.

The program has to be coordinated with the New Westminster observances to be held the same day, November 19th. Mayor Condor says the previous day will see the dedication of plaques and the planting of trees as part of the school district Centennial show.

Otter institute broken into

It's been reported that the Otter District Farmers Institute Grocery Store was broken into last weekend. Thieves apparently gained entry through the back door and looted the till, taking about $20. A quantity of cigarettes and small appliances were also stolen from the store.

The Aldergrove Credit Bureau located in the same building on the Otter Road was looted of some $25. RCMP have not yet completed their investigations of the break-ins.

Whist drive

Ladies Auxiliary to the Royal Canadian Legion, Branch 265 Aldergrove, held a semi-monthly whist drive Friday, October 14th in the OAP Hall in Aldergrove. Ten tables were filled. Prizes went as follows;

Travelling Prize Mens -- Mr. D. Deroye, Ladies -- Mrs. G. McElory.

First Prize Mens -- Mr. D. Deroye; Ladies -- Mrs. D. Rammell.

Consolation Mens -- Mrs. Mary Kirton; Ladies -- Mrs. G. McElory.

Next whist drive will be held in the OAP Hall on Friday, October 28th. Everyone welcome.

Attempted Robbery

An 18-year-old Burnaby youth, Gordon Wayne Robinson, was remanded to October 26th without plea when he appeared in Magistrate's Court in Chilliwack Wednesday charged with attempted armed robbery. Bail was set at $2500 in two sureties.

Robinson was charged after 46-year-old Nigel F. Hilton, of Chilliwack, was wounded by a gunshot while driving on the Lougheed Highway near Agassiz last Friday.

Hilton said a man tried to stop him, then fired at his car as he drove away. He was treated at hospital but is now recovering at his home.

Poultry Raisers

Poultry raisers at Matsqui will meet again to try to find a solution to the problems of odour and flies. They met three months ago for the same purpose after residents had lodged complaints.

This time they will meet with representatives of both the industry and the Dept. of Agriculture.

Seventy per cent of the poultry produced in B.C. comes from the Matsqui area.

WOODWARD'S . . . ANNOUNCE WINNER OF "ITALIA ROMANTICA TRIP TO ROME" CONTEST

Tickets for Two . . . are being presented to contest winner Edithe Twizell, of 28018 Fraser Highway, Aldergrove, by Jack F. Hann, of Canadian Pacific Airlines. Looking on, are Ray Kitching of Aldergrove . . . and, Mr. H. Aiken (left), Publicity Manager of Woodward Stores. The winners will enjoy a round trip to Rome by Canadian Pacific Airline jet.

Week's Temperatures

Weather for the two weeks, Oct. 8-21, 1966:-

	High	Low	Rain
Oct. 8	59	38	-
" 9	59	30	.01"
" 10	54	37	.03
" 11	56	37	-
" 12	53	34	-
" 13	55	26*	-
" 14	53	37	-
" 15	54	28	Trace
" 16	51	34	.30
" 17	53	32	Trace
" 18	53	38	1.92
" 19	48	44	1.11
" 20	45**	37	.32
" 21	46	37	.48

Normals. Max. 57 deg. 60 deg. Min. 39 deg. - 41 deg. Prec. 3.08" for 14 days.

* Low of 26 deg. Oct. 13 is the earliest date for a temperature below 28 deg.

** Oct. 20th is the earliest date for a maxiumu as low as 45 deg. Normals for late November are 45 deg. - 46 deg. Maximums on the 14th, 17th, 19th, 20th and 21st are record lows for the dates; minimums on the 9th, 13th and 28th are record lows for the dates.

Daily mean temperatures have been below normal since Oct. 8th making a cold spell of 14 days, the longest since June 20 to July 3, which was also 14 days. The longest last winter was 16 days Dec. 21 to Jan. 5.

A record 24-hour rainfall for October occurred in the period ending 5:30 p.m. on the 19th - total 2.69", *the eight heaviest* 24-hour total in 13 1/2 years of measurements. The old record for the month was 2.52", Oct. 19, 1956.

HALLOWE'EN TIPS

There are two types of heads common at Hallowe'en time; one is the Pumpkin Head, the other is your head. DON'T YOU BE THE PUMPKIN HEAD!

October 31st, the night that all the little witches and goblins create a nightmare world, could possibly turn Hallowe'en into a real nightmare if certain safety precautions are forgotten.

The following "tips" are to ensure it will be a happy experience for goblins, witches and parents too.

1. Make sure that costumes are flame-resistant, and do not provide a fatal torch for the wearer.
2. Use light colored materials to insure your child will be seen by motorists.
3. Don't have costumes that are too loose or too long. They may cause the wearer to trip or they may catch on protruding objects such as hedges or fences.
4. Masks hamper vision. It is much safer to use cosmetics than to let your child wear a *mask.*
5. Goblins and witches should not carry real knives or other charp objects. Flashlights should be used rather than torches or candles.
6. Know where your goblin is going - if supervised, and for how long. Neighborhood or community parties are good fun - why not go along?
7. Check your local by-laws regarding the purchasing and use of fireworks.
8. Be extra careful of cars, Oeep porch lights on to make sure your street is well lit, and minimize the danger of accidents from cars, tripping, and falling.

REMEMBER - DON'T YOU BE A PUMPKIN HEAD!

The Central Fraser Valley Echo

FORMERLY

THE ALDERGROVE NEWS

Published every Tuesday at Aldergrove, B.C.

Subscriptions $3.00 per year (2 years $5.00) in Canada
United States and elsewhere $4.00

Advertising rates on request

Authorized as Second Class Mail by the Post Office Department, Ottawa, and for payment of postage in cash

Publisher . . . . . Rudy Langmann
Editor . . . . . Inge Langmann

P.O. Box 220, Aldergrove Phone 856-8303

Pension Extension

OTTAWA - Health insurance for all at age 60 and a continuation of a deceased old-age pensioners' pension to his or her surviving spouse for six months were social security points advoated in the House of Commons by Barry Mather, M.P. for this area.

While urging universal medicare by July 1, 1967, Mather saw no chance of this as a result of the government's "reneging on its undertaking".

Medicare at 60 would ease the cost of living, improve national health and provide a "test run" for the national plan now promised by 1968.

Speaking in support of the Pensioners and Senior Citizens proposal for a continuation of the basic old-age pension to a deceased pensioner's surviving spouse for a six-month period Mather said:

"We have all had contact with elderly couples suffering in one way or another from the physical, emotional and financial pressures which are bound up in the final illness of one or other of them."

The M.P. said that the six-month pension extension would enable the surviving spouse to meet debts incurred by the terminal illness. He estimated that it could be done, for the age group 64, 69, for approximately $6 million a year and contrasted this to the $4 million a day now spent on defence.

Replying for the Government Mrs. Margaret Rideout, Parliamentary Secretary to the Minister of National Health and Welfare, said that to pay the six-month proposed pension-extension would cost about $38 million annually and that the Canada Assistance Plan makes provision for supplementary payments to needy pensioners - and can include funeral expenses and could apply to expenses relating to the death of a pensioner who was eligible for benefits.

FROST AUCTIONS LTD. PRIVATE SALES

1 only new 23 cu. ft. deep-freeze 1966 model $230.00; 2 modern combination fridge deep freezes $99.50 to $129.50; 16 fridges all guaranteed $17.50 to $119.50; 3 modern chesterfields suites $69.50 to $99.50; 4 complete dining room suites $49.50 to $119.50; 3 kitchen chrome sets $17.50 to $45.00; 2 fire place screens and fire sets $27.50; 7 T.V. sets all guaranteed $29.50 to $39.50; 4 modern record players $27.50 to $39.50; 2 full size baby cribs $29.50 to $39.50; 12 elec. ranges all guaranteed $29.50 to $89.50; Combination natural gas and oil range $125.00; 3 natural gas ranges $69.50 to $99.00; 17 oil heaters some with fans $15.00 to $69.50; 2 oil furnaces $50.00 each; 1 natural gas heater $29.50; 1 automatic washer guaranteed $89.50; 5 elec. clothes dryers $50.00 each all guaranteed. Special sale on new elec. clocks all guaranteed 1 year, selling at 20% off new price. Red eating potatoes on sale every day $1.85 a sack. Open every day selling every day. Let us sell for you on commission or by auction sale. Livestock auction sales every Tuesday, selling beef stock over the scales dairy cattle by the head.

FROST AUCTIONS LTD.
Abbotsford

Date Pad

Meeting as previously announced for Oct. 23, has been postponed till Oct. 30 when the fall Thank Offering will be held Aldergrove United Church. Guest speaker Rev. T. Kropp Chaplain at Matsqui Drug Centre. Other churches are invited to attend.

* * *

Att. Chessplayers:

Chess Club meets every Monday night at 7:30 to 11 o'clock at Ross Sinclairs Home 490 McCalluns Road Abbotsford. Anybody in Aldergrove interested is invited to drop in and call Sherman Marshall. Phone Number is 853-2325.

* * *

Mother's Discussion Group, concerning children under 5 years, to be held every Tuesday, 2 to 3 p.m., at the Langley Health Unit, beginning October 18, 1966. If you are interested please phone 534-4177

* * *

Old Age Pensioners Cribbage Games every Tuesday, 1:30 p.m.

* * *

The November gathering of the NDP Club will be at the home of Mr. and Mrs. R. Loop in Murrayville on November 1st at 8:00 p.m.

The B.C. Telephone Choir of 60 voices will be performing in Aldergrove United Church Hall, the evening of Nov. 5th. Adults $1.25 - Students and children 75¢.

Legion Whist Drive to be held Oct. 28 in the O.A.P. Hall at 8 p.m.

Everybody welcome.

* * *

United Church News

Last Sunday wasy Laymen's Sunday and the minister sat in the congregation while the laymen and women of the church conducted the service.

Mr. Arnold Kydd was in charge, making all the necessary announcements and leading the responses.

Mrs. D. Reimer led the prayers.

Mrs. G. Amundson spoke to the children.

Mr. R. Edge spoke at the time of the sermon.

The theme for the service was "committment." and Mr. Edge spoke of the widest committment of our lives being in service and to God. He challenged us all to stand by this committment.

While the observance of this Sunday is sponsored by the United Church Men it was suggested in the printed material that the women were also of the laity of the church and they were, therefore, invited to take part.

This is an annual event in the whole of the United Church and the lay people once again showed in this action how deeply they are involved in the whole life of the church and how able they are in the area of worship and thought.

Permits required

Starting November 16th, permits will be required to gather oysters for commercial purposes on vacant crown foreshore in B.C.

Applications for permits will be received from November 1, by the Commercial Fisheries branch of the provincial department of recreation and conservation.

R. G. McMynn, director of the Commercial Fisheries Branch, says that regulations governing the gathering of oysters were formulated by his branch in consultation with the oyster industry in the province, the Canada Department of Fisheries, and the provincial Health Department and Department of Lands. Purpose of the regulations is to control oyster gathering off leased foreshore. No permits will be required by the public for the gathering of oysters for personal use.

More information can be obtained by contacting the Commercial Fisheries Branch, in care of the Parliament Buildings, Victoria.

BOOKVAN SERVICE

The following is a schedule of the bookvan stops in the Langley District for the month of November 1966. The bookvan calls at each stop at the same time on the same day every second week. The Library service is tax-supported and there is no charge to individual readers.

Arkinstall, 22671 16th Ave., Mon. 14 & 18, 11:30 a.m; Berry's, Fraser Way & Livingstone Mon. 7 & 21, 9:40 a.m; Biggar, 2148 Biggar Rd. Mon. 14 & 28, 1:45 p.m; Bradshaw, 3225 Biggar Rd. Mon. 14 & 28, 2:05 p.m; Brookside, 19441 16th Ave. Tue. 1 & 15 & 29, 1:05 p.m; Brookswood, 4037 200th St., Tue. 1 & 15 & 29, 10:25 a.m; Campbell River Rd., At Carvolth, Tue. 1 & 15 & 29, 11:15 a.m; Carvolth, At North Bluff, Tue. 1 & 15 & 29, 11:40 a.m; Coghlan, 6427 Coghlan, Tue. 8 & 22, 3:00 p.m; County Line Hall, At Howell & County Line Rd. Tue., 8 & 22, 3:25 p.m; East Langley, School - Gray Rd., Tue. 8 & 22, 2:30 p.m; Fernridge Hall, 200 St & 24th Ave., Tue. 1 & 15 & 29, 10:50 a.m; Glen Valley, Jackman & River Rds., Tue. 8 & 22, 1:30 p.m; Jackman, Roberts, west of Jackman, Tue, 8 & 22, 3:45 p.m; Livingstone, 1734 232nd St., Mon. 14 & 28, 11:15 a.m; Lochiel, South of 8th Ave., Mon. 14 & 28, 1:25 p.m; Milner, Nr. 6866 Glover Rd., Thurs. 3 & 17, 9:30 a.m; North Bluff At Berry Rd., Tue. 1 & 15 & 29, 9:30 a.m; Second Ave. At Biggar, Mon. 14 & 28, 1:00 p.m; 36A At 240th St. Tue. 1 & 15 & 29, 4:10 p.m; 264th - 1160 264th St., Thur. 3 & 17, 8:50 a.m; Walnut Grove 208th St. & 96th Ave. Thur. 3 & 17, 10:30 a.m; West Lang. 96th Ave. & 201 St. Thur. 3 & 17, 10:55 a.m; Willoughby, Hall - 208th St. Thur. 3 & 17, 9:55 a.m; Wix 20640 Wix Rd. Tue. 1 & 15 & 29, 9:55 a.m.

LANGLEY BRANCH
Rear of City Hall
Mon. Closed, Tue. 10-5 & 7-9; Wed. 10-5; Thur. 10-5; Fri. 10-5 & 7-9; Sat. 10-5.

ALDERGROVE BRANCH
27112 Fraser Hwy.
Mon. Closed; Tue. 2-5; Thur. 2-5; Fri. 7-9; Sat. 2-5.

FORT LANGLEY
Was0a's store 9150 Glover Rd
Open store hours.

* * *

The following is a schedule of the bookvan stops in the MSA area for the month of November 1966, The bookvan calls at each stop at the same time on the same day every second week. The library service is tax supported and there is no charge to individual readers.

Bradner Opposite Sanders store Tue. 8 & 22, 1:05 p.m; Clayburn, Cooper's store Mon. 14 & 28, 9:00 a.m; Denny, Bradner & Downes, Tue. 8 & 22, 11:40 a.m; Downes, Mt. Lehman Rd. north, Mon. 14 & 28, 4:10 p.m; Glenmore At B.C.E. crossing, Mon. 7 & 21, 4:10 p.m; Huntingdon, Harry's Border store, Mon. 14 & 28, 9:25 a.m; Jeffrey's, King & Lefeuvre Rds. Mon. 14 & 28, 10:35 a.m; Lynnhaven, Lynn Ave., Tue. 8 & 22, 4:20 p.m; McLure At Bradner Road, Mon. 14 & 28, 2:55 p.m; Matsqui, Community Hall, Mon. 7 & 21, 3:40 p.m: Peardonville store, Tue. 8 & 22, 10:45 a.m; Ridgedale, Page Rd. near school Mon. 7 & 21, 3:00 p.m; Ross Road, At South Fraser Way, Mon. 14 & 28, 3:45 p.m; Station 27791 Huntingdon, Tue. 8 & 22, 11:10 a.m.

CLEARBROOK BRANCH
(32044 South Fraser Way)
Tuesday 1:00 - 5:00; Friday 12:00 - 5:00 & 7 - 9; Saturday 2:00 - 5:00.

MT. LEHMAN DEPOSIT
(Army & Navy Veterans Hall)
Tuesday 3:00 - 4:00; 1st & 3rd Saturdays 3:00 - 4:00.

Would you like a bookvan stop in your neighbourhood? If you are unable to use your local branch or one of the above stops, write to the Regional Librarian, Fraser Valley Regional Library Headquarters, Abbotsford. It is your library - why not use it?

New program for Scouts

The Boy Scouts of Canada today announced a new program for a new section of Boy Scouts called Venturers. The program was approved by the National Executive Committee of the Boy Scouts called Venturers. The program was approved by the National Executive Committee of the Boy Scouts of Canada, meeting in St. John's, Nfld. on October 15/66. A committee of six was engaged for 2 1/2 years in drafting these guidlines for a program which will go into effect nationally on January 1st, 1967.

The Venturer program is designed for young men 14 - 17 years of age. Previously these young men continued on as Scouts which covered an age span from 11 to 17 years.

The new program has a wide scope giving youth a freedom not previously enjoyed and allowing for the great variety of activities that interest them. Its outstanding feature is the opportunity ti gives them to engage in adult activities and meet adult standards. The young men are encouraged to exercise leadership and initiative.

Because of its novel approach the program will be inaugurated on an eighteen month trial basis and reassessed and revised where necessary at the end of that time.

Winner Of El Range

Mrs. R. Pincombe, 26225 Fraser Hwy. was the winner of the electric range from the hardware store opening.

Mrs. Pincombe gets a few pointers in the operation of the range from Mr. A. Dixon, owner of the hardware store.

Memorable years

Scott Young is no longer a frequent visitor to Maple Leaf Gardens, but he was there to see it happen - to watch the Toronto Maple Leafs grow into giants of hockey. His forthcoming book, THE LEAFS I KNEW, is his own revealing story of a great hockey club, its management, coach Punch Imlach and players, both on and off the ice.

The Leafs who finished last in the spring of 1958 needed a sort of proving under fire. They also needed someone who could make them believe in themselves. The metamorphosis began with the arrival of Punch Imlach as new general manager and coach. The steady veterans, including Tim Horton and George Armstrong grew into full maturity - to help elder statesmen Bert Olmstead, Allan Stanley and Johnny Bower. Then the young ones came of age - Pulford, Baun, Duff, Mahovlich - to be joined by Brewer, Keon, Nevin and others.

In THE LEAFS I KNEW, Scott Young tells the story of his close association with the Maple Leafs and helps explain why they perform as they do on the ice. "If I never saw another hockey game, I would treasure those five years of being a Boswell to the Maple Leafs."

SOCCER SCORES

SOCCER SCORES
October 22nd, 1966.

FIFTH DIVISION
Riverdale Celtics 3, Aldergrove Firefighters 1. Scorers - Riverdale Compton 2, Mason 1; Aldergrove Mccubbin 1.

SIXTH DIVISION
Langley Rotary 3, Aldergrove Elks 1. Aldergrove scorer Yorgen Zillich.

SEVENTH DIVISION
Crescent United 3, Aldergrove 0 Scorers for Crescent Garry McCauley 1, Michael McClelland 2.

RED CROSS IS ALWAYS THERE WITH YOUR HELP

Shoplifter charged

A shoplifting charge has been brought against a Langley woman, Julia Hoolsema of 4017 Biggar Road was convicted in Langley magistrates court for shoplifting at the Langley Safeway store. She received athree month suspended sentence and was ordered to post a one hundred dollar bond to keep the peace.

RED CROSS IS ALWAYS THERE WITH YOUR HELP

RED CROSS
BUKOWSKI MINK RANCH LTD.
wishes to buy cows or horses, for mink feed. Top prices. Guaranteed.
AROUND THE CLOCK SERVICE
Phone 859-5630

TIME TO WINTERIZE YOUR HOME

CO-OP
Insulate and Save Your Fuel Dollars
ZONOLITE
Just Pour It — Level It Over
It's That Easy! ONLY 99¢ PER BAG

INSULATE WITH FIBREGLASS EASY TO HANDLE ROLLS
For Basement Walls and Ceilings, keeps out Moisture and Cold. Available in 3 Sizes
2"x15" 100 sq. ft. $6.15 roll
2"x23" 153 sq. ft. $9.40 roll
3'x15" 70 sq. ft. $6.10 roll

For a Full Line of Storm Proofing and Insulation Supplies, Storm Window Kits. Wood or Metal Strips for Doorways Winterize Your Home Now for More Comfortable Living

Galvanized Eaves Trough and Down Pipe Fittings

Conductor Pipe, 10' length	2" - $1.35	3" - $1.95	
Eaves Trough, 10' length			$1.69
Elbows	2" - 25c	3" - 50c	
Blank Ends	30c	Straps	6c
Joiners	30c	Centre Drops	$1.60
Mitres	$1.60	Ferrules	ea. 3c

FURNACE FILTERS
Change them now for Better Circulation of Heat
Most Popular Sizes in Stock

CHECK OUR COMPLETE STOCK AND COMPETITIVE PRICES
SURREY CO-OP ASSN.
Hardware and Feeds
CLOVERDALE PHONE 574-4112

SPEED QUEEN.
AUTOMATIC ELECTRIC DRYER

2 Year Guarantee On Parts & Labour

at...
GOSLING'S
of Abbotsford
2556 Montrose Ave. Phone 853-1320
100% LOCALLY OWNED & OPERATED

NOW! FAST SERVICE
To Replace Worn or Broken Hydraulic Hose Lines

Rely on us when you need
immediate service on hydraulic hose replacements... permanent assemblies that save you money.

Give us a call—especially when time is short. In just minutes we can have your replacement parts ready to put your equipment back into action. And with a cost savings to boot! Your initial expense is lower, the service life of your replacements is longer, and parts are immediately available. A triple savings in time and money.

The New Kwikrimp Way
Hydraulic hose assemblies are made up in minutes in our Kwikrimp machine to meet or exceed O.E.M. specifications. Couplings can't leak — work off — blow off. Hold beyond burst pressure of hose itself.

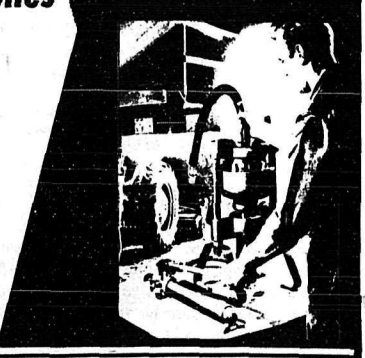

WHOLESALE and RETAIL
YOUR GOODYEAR Inland TIRE LTD.
TIRE CONSULTANTS
534-5361 20214 Fraser Highway, P.O. Box 549 Langley

Werte Leser des Echo

Der Echo Verlag, moechte auch gerne die Leser der Deutschsprechenden dienen. Nun haben sie mich gebeten auch etwas in deutscher Sprache zu bringen. Ich fragte was da gewuenscht sei. Da wurde mir die Antwort gegeben. Berichte aus ihrer Gemeinde auch Ansprachen. Nachdem ich zweimal in dieser Richtung befragt worden bin habe ich zugesagt.

Ich werde kurze Berichte vom Leben unserer Bethel Gemeinde, dann und wann zu berichten, moechte aber auch immer wieder an das Allerwichtigste erinnernn. Und das ist unserer Seelen Seligkeit. Diese Tage verstarb so ploetlich die Frau des jungen Mannes, Frau Peter Neudorf, die in Vancouver wohnen. Hier koennten wir wirklich das Wort anwenden. "Morgens rot, abens Tot" Sie wurde bei der Arbeit ploetzlich krank, sagte es dem Arzt, der im Hospital war, wo sie Arbeitete. Er setzte sie auf einen Stuhl, duch eine Ader die geplatzt war, wurde sie besinnungslos, und trotzdem viele Aertzte versuchten zu helfen, war sie nach etwa 40 Stunden eine Leiche. Viele betrauern ihren ploetzlichen Tot, die Aerzte, die Krankenschewestern die sie Unterrichtete, am meisten aber ihr Mann, der zur Zeit nicht zuhause war.

Weil sie Christum als ihren persoenlichen Heiland angenommen hatte, wissen wir das es fuer die Glaeubige ein Wiedersehen gibt.

Drum lass mich stets ans Ende denken, In dieser Meiner Sterblichkeit!

Mein Gott, hilf meine Sinne lenken, Und mache Du mich selbst bereit!

Dein Himmelshaus sei mir bestellt, Wenn hier mein morsches Haus a
sches Haus zerfaellt.

Ja, der Weg des Lebens ist offen fuer jeden der darauf Wandeln moechte.

Von diesen Weg des Lebens will ich versuchen mit Fortsetzung zu schreiben. Leben! Wer haette es nicht gern? Ohne Leben ist alles wuest und leer, sowie in der Natur und ohne Christum auch im Leben der menschlichen Seele. Wenn wir an Leben denken, dann treten verschiedene Fragen in uns auf: Koennen wir unser Lehen verzu Ende? Oder koennen wir, werden wir ewig leben? Wen wir ewig leben, wo werden wir die Ewigkeit zubringen? Oder was bestimmt unser ewiges Schicksal? Die Bibel beantwortet diese Fragen alle. Naechste Woche bespreschen wir die Frage. Was ist ein Chirst?

Herzlich gruessend N.N. Friesen

LIVE or DEAD STOCK

WANTED FOR ANIMAL FOOD
Always Best Prices.

Carson's Stock Farm

"BONDED"
Operated in Valley over 25 years.
PHONE 856-2414 or 856-2707
Phone collect anytime day or night

To be ***Courageous***

...to hold to a course we believe to be right though it may be more difficult than another...this is a part of our creed.

Langley Funeral Home
PHONE LANGLEY 534-3311

Henderson's Funeral Homes
ABBOTSFORD LTD. Phone 853-1812

BOWLING RESULTS

FRASER WAY BOWLING

MIXED, OCTOBER 14th

Bob Doerksen	663
Gerry Hardings	(321) 733
Chuck Wiebe	651
Doug Fibish	714
George Vennard	669
Otto Marcus	(308) 680
Bunny Davidson	693
Rick Harrison	692
Harold Plantz	(321) 681
Mort Tribe	671
Metro Jakoweshen	780
Jack Williams	669
Fred Barker	689
Bill Gemmill	689
John Hoowild	691
Rosalie Russell	681
Pete Kerr	776
Frank Merkens	675
Scotty Duguid	678

HIGH TOTALS

A. Fraser Park Points	3449
B. Food Centre No. 2	3352
C. Sunbeams	3381
D. Skyway Novakos	3243

ALDERGROVE

"A" LEAGUE

Mikes Esso	3146	5	29
Navy Blues	3036	2	38
Unkonwn	3380	8	36
VeeGees	3293	6	35
Blowhards	3073	3	26
Parisiennes	3096	4	30
R & Bs	3398	9	26.5
Chevrons	3350	7	24
Wing Dings	3012	1	25.5

MENS HIGH TRIPLE
Dick Smeltelenberg 838

MENS HIGH SINGLE
Paris Palumba 342

MENS HIGH AVERAGE
Denis Craigie 223
Paris Palumba 223

LADIES HIGH TRIPLE
Dot Ferguson 642

LADIES HIGH SINGLE
Marie Breier 277

LADIES HIGH AVERAGE
Barb Scott 197

"B" LEAGUE

Termites	2987	1	31
Duffus	3195	5	27
Norlighters	3.12	8	32
King Pins	3261	6	34
McRaes	3267	7	32
Racers	3099	2	27
Also Rans	3367	9	32
Snowdrops	3142	4	2
Jets	3124	3	27

MENS HIGH TRIPLE
Barry Smorenberg 735

MENS HIGH SINGLE
Len Baird 328

MENS HIGH AVERAGE
Barry Smorenberg 203

LADIES HIGH TRIPLE
Gail Dougherty 737

LADIES HIGH SINGLE
Gail Dougherty 280

LADIES HIGH AVERAGE
Gail Dougherty 199

"C" LEAGUE

Experts	2910	1	32
Driftwoulds	2914	2	30
J H Ws	3169	8	29
Ramblers	3181	9	3
Hopefuls	3019	6	33
S G R Ws	2998	5	38
Malcolms	2929	3	21
Spitfires	2932	4	28
Blowouts	3096	7	26

MENS HIGH TRIPLE
Bill Burden 766

MENS HIGH SINGLE
Bill Burden 314

MENS HIGH AVERAGE
Bill Burden 218

LADIES HIGH TRIPLE
Toni Penill 644

LADIES HIGH SINGLE
Sharon Bird 284

LADIES HIGH AVERAGE
Mary Edle 189

"D" LEAGUE

P F Ls	3010	5	32
Tom Cats	2760	1	29
No Name	3022	6	38
Royal Alders	3144	8	25.5
Kanakas	3280	8	47
Kitsuls	2895	3	29
Greenhorns	3074	7	26
Pour Souls	2888	2	19.5
The Dams	2906	4	21

MENS HIGH TRIPLE
Stan Carr 645

MENS HIGH SINGLE
Ed Lundeberg 298

MENS HIGH AVERAGE
Howie Engebretson 181

LADIES HIGH TRIPLE
Mary Jamieson 625

LADIES HIGH SINGLE
Mary Jamieson 255

LADIES HIGH AVERAGE
Mary Jamieson 166

MENS LEAGUE

Rounders	3585	12	48
Clearbrook	3040	1	62
Spoilers	3076	5	38
No Goes	2638	1	22
Bushers	3975	4	40
Alder Lanes	3156	8	36
Pinboys	3256	9	41
Sooners	3105	6	49
Flukes	3309	10	44
Torpedo's	2932	2	26
Haid's	3116	7	42
Hot Shots	3951	3	20

HIGH TRIPLE
Home Valire 828

HIGH SINGLE
Russ McDonald 330

HIGH AVERAGE
Home Valuue 227
Paus Palumba 227

TEAM HIGH SINGLE
Torpedos 1362

TEAM HIGH TRIPLE
Torpedos 3709

LADIES LEAGUE

Beaverittes	3153	6	29.5
Teamates	2916	3	25
Hi Hopes	2924	4	18.5
Trihards	2995	5	25
Lucky Strikes	2810	1	16
Alley Cats	2857	2	12

HIGH TRIPLE
Ann McMath 696

HIGH SINGLE
Ann McMath 333

HIGH AVERAGE
Ann McMath 189

TEAM HIGH TRIPLE
Beaverettes 336

TEAM HIGH SINGLE
Beaverettes 2114

Bowlers having exceptional scores:

300 GAMES

Norm Dixon	314
Dick Smallenberg	341
Brian Findlay	313, 317, 306
Paris Palumbo	342
Denis Craige	331
Bill Ferguson	326, 302 318
Ben Greer	311
Homer Vollee	310
Bill Griff	313
Gred Gledhill	316
Russ McDonald	330
Don Hay	320

A record number of bowling teams have registered to bowl for the coming season. Biggest increase is in the Mens League where 12 teams are bowling over only six last year. Other leagues bowling are the Teenage League, Old Age Pensioners League, and a High School League. Open bowling Saturdays and Sundays.

In the Inter-house travelling league -- Aldergrove has 3 points; Mission has 2 points; Abbotsofrd has 1 point.

Library Service

Langley Alderman Reg Easingwood says Regional Library officials will re-open the whole question of how residents of the Lower Mainland are to pay for library services.

Alderman Easingwood says since the executive decided to switch from payment on a per capita basis to payment based on the mill rate there have been many undercurrents of discontent. That is the reason officials will reconsider the method of payment at a meeting at the end of this month.

Langley favors payment on the per capita basis.

Enjoying the bonus-benefits of these Royal *family-banking* services?

See how this check-list can help:

- **Student loans** can be discussed whenever you wish at your nearby branch.
- **Joint Accounts**, for two or more people to operate a bank account together.
- **Royal Bank termPlan loans** can be economically arranged for a new car, appliance or similar purchase.
- **Personal Chequing Accounts** (only 10¢ a cheque) let you pay bills without disturbing your Savings Account.
- **Savings Accounts**, for steady savings and sound accumulation of interest.
- **Bank-by-Mail facilities** for those who can't call during regular bank hours.

The many bonus features of Royal's family banking services are helping thousands who now use them. Whether your family is small or large, youthful or mature, you'll find all members can benefit through these carefully planned services. Ask for our useful booklet entitled "Helpful Services", today.

ROYAL BANK

Consult your Royal Bank branch manager:

THE CENTRAL FRASER VALLEY ECHO

WANT ADS

WANTED TO RENT

Wanted: Older couple will rent or buy a modern cottage in Aldergrove Village. (Principals only), Box 28.

WANTED MISCELLANEOUS

WANTED - Power saw work. Falling, fence post cutting, contract work of any kind with power saw. Phone 856-2634. 4444-f

REQUIRED -- Alder spool wood 3 1/2 inch to 6 inch in diameter in 8 ft. length. Please call 112-278-9131.

WANTED -- Family milk cow, 3 to 5 years old. Also small cement mixer. Phone 856-2998.

WANTED -- Electric house pump for well. Phone 859-5103.

Deadline: Friday 12 noon. Ads will be received by phone and credit extended as a convenience to customers for 5 days after which a 25 cent clerical charge will be added.

RATES:

FIRST INSERTION 5¢ per word.
ADDITIONAL ins. 4¢ per word.
MINIMUM CHARGE 75¢
Card of Thanks, Obituary, Births Marriage and Engagement Announcements, $1.00 a column inch
Blind ads with box numbers 25¢ extra per week.

AGREEMENT

It is agreed by any advertiser requesting space that liability of the CENTRAL FRASER VALLEY ECHO in event of failure to publish an advertisement or in event that errors occur in publishing of an advertisement, shall be limited to the amount paid by the advertiser for that portion of the advertising space occupied by incorrect item only, and that there shall be no liability in any event beyond amount paid for such advertisement. No responsibility is accepted by the newspaper when copy is not submitted in writing or verified in writing.

Phone your ad: 856-8303
CENTRAL FRASER VALLEY ECHO
Box 220 -- Aldergrove, B. C.

HELP WANTED

HELP WANTED -- 62 year old firm needs man in Aldergrove area for industrial sales. Travel limited, but earnings are not. Experience not necessary. Write Consolidate, attn.: R. A. Deitz, East Ohio Bldg., Cleveland, Ohio.

WANTED -- Anyone interested in helping to lead the Aldergrove Brownie Pack. No experience necessary. Please phone 856-8383 or 856-8548.

Women wanted for office work. Must be able to type and have some experience in bookkeeping. Apply Box 26, Aldergrove or phone 856-2622.

SEWERS WANTED IMMEDIATELY -- Work at home doing simply sewing. We supply materials and pay shipping both ways. Good rates of pay. Piece work. Apply Dept. 066, Box 7, Adelaide Post Office, Toronto, Ontario.

Buying and selling all kinds of livestock. Phone Richard Vander Meulen. Aldergrove. 856-6249.

FOR SALE MISCELLANEOUS

FOR SALE -- Good winter apples. Northern Spies. Please phone 856-6028 6-9 p.m.

FOR SALE -- 4 year old Holstein cow. From good dairy herd. To fresher. Charolais calf, Nov. 25th. Phone 856-2684.

FOR SALE -- House trailer in good condition. Equipped with both oil heating and propane gas for cooking. Phone 856-2666 or writer Box 116, Aldergrove, B.C.

FOR SALE -- Girl's blue winter coat. Lamb colour. Size 10-12. Like new. 1/2 price, $1.00. Phone 856-6249 Aldergrove.

Buying & Selling livestock. Also young stock & beef. Phone 856-6324. 4410-4f.

Centennial of Canadian Confederation 1867 1967 La Centenaire de la Confédération Canadienne

MORTGAGE AND INVESTMENT

For Information on Mutual Fund Investments. Call E. Gordon Gronk of Aldergrove. All Canadian funds and all-Canadian Group Distributors, Phone 856-6041. 437 t.f.

WHY TAKE LESS
WE PAY
FACE VALUE
FOR
MORTGAGES and AGREEMENTS FOR SALE
That meet our
Portfolio Standards
IMMEDIATE ATTENTION
TO ALL REPLIES
Write full details in
first reply to
P.O. BOX 8
VANCOUVER 2, B.C.
V4-6TF

BUSINESS SERVICES DIRECTORY

LANGLEY Freight Lines, Ltd.
General Freight from Aldergrove to Vancouver
Insured and Bonded Carriers
Household Furniture Moving
Phone 534-6066

AN ADD IN PAYS OFF
PHONE 856-8303

B. C. Farm Business Consultants
Specializing in Basic Herds and Agricultural Income Tax
23144 Fraser Highway
Phone 532-2656

FLORISTS

Bakerview Gardens
Flowers and Floral Arrangements for all occasions
Landscaping Ph. 856-2215
26819 Trans-Can. Highway
Aldergrove
Established 1952

BEAUTY SALONS

PHONE 856-2327
RENE'S BEAUTY SHOP
(Rear of Rowley's Jewelry)
Operated by
RENE ROWLEY

YOUR BEST BUSINESS PROSPECTS
CENTRAL FRASER VALLEY ECHO
856-8303

AUTOMOTIVE

BRIGGS & STRATTON MOTOR
PARTS — REPAIR PARTS
Murphy & Wakefield
FOR POWER MOWERS
853-2171 Abbotsford

CYCLE SHOPS

RELIABLE CYCLE SPORT SHOP
SPORTING GOODS
Cycle and repairs since 1940
Full line of Repair parts and service. 2 mechanics on duty. Lock and key service by experienced mechanic. large stock on hand.
Badminton and tennis racquets restrung and repaired.
Raleigh, Triumph, CCM Bicycles.
Sporting goods, Toys and cycles with repairs our business
Phone 534-3913
G. S. BISHOP & SON

Sara-Le Beauty Salon
"For Beautiful Hair"
Opposite Aldergrove Hotel
Proprietor, Mrs. S. C. Lehman
Phone 856-8877

AGNES ' BEAUTY SALON
Hair Styling & Tinting
Open Monday and evening
Prop.
Mrs. H. Wiens
2185 Townline Rd. Ph 853-1018.

Don's Auto Body & Paint Shop
27441 Fraser Valley Hwy.
Phone 856-8088
ALDERGROVE

FUELS

Texaco Fire Chief Gasoline, Motor Oils, Marfak Greases, Stove & Furnace Oils
For Automatic Service Call
CARSON EQUIPMENT, Ltd.
Phone 534-3264 or 534-3265

INTERESTED IN A NEW OR USED VOLKSWAGEN
CALL GLEN POWERS
Phone 859-8757
you can always depend ON A FAIR DEAL T.F.

HEATING

Janzen's Heating Ltd.
T.C.H. across from Dueck's Clearbrook
Ph. 853-2013 TERMS
Gas - Oil - Coal - Wood STOVES AND FURNACES
See our customers, then see us
LICENSED AND BONDED

HARDWARE

- General Hardware
- China
- Sporting Goods
- Electrical Fixtures
- Appliances

KEY CUTTING
ALDERGROVE HARDWARE LTD.
T.C. Highway Ph. 856-2411

EXCAVATING

34765 Vye Rd.
Abbotsford
Phone 859-9197

Power digging and loading.
Farm ditching and cleaning a specialty.
Trenching for gas - sewer - water pipes.
Septic tanks dug.
4 Machines Free Estimates

FLOORS

VALLEY FLOOR CENTRE
33456 FRASER WAY
ABBOTSFORD, B.C.
PHONE 853-2721
SALES & SERVICE
WORKMANSHIP GUARANTEED
ANDRE MAILHIOT

SEWING MACH.

SEWING MACHINES REPAIRS
We handle the Bernina, Husquarna, Pfaff & Brother.
- Specializing in Quality Wool and Silk Fabrics.
- Patterns.

TOEWS SEWING MACHINE CO.
853-1646 Abbotsford

GLASS

VALLEY GLASS LTD.
House & Car Glass
Replacement Experts
Any size of Glass or Mirrors
Phone 853-1558 Clearbrook
Closed Mon.

PLUMBING

O. J. Carlson & Son LTD.
Expert Service On
PLUMBING & HEATING
SHEET METAL WORK
29251 T.C.H. Ph. 534-5219

TAXI

ALDERGROVE TAXI
Phone 856-8771
GORDON (SCOTTY) VANETTA
Courteous Service
Anytime - Anywhere

ORNAMENTAL IRON

CLEARBROOK ORNAMENTAL IRON LTD.
SPECIALIZING IN RAILINGS.
32459 South Fraser Way
CLOSED SATURDAY
John Hamm 853-1221

TRACTOR REPAIRS

TRACTOR REPAIRS ALL MAKES
Diesel, Gas or Air Cooled
We stock parts for all makes
Complete Diesel Injection Service Hydraulic Hoses
MICHAEL HAYES EQUIPMENT LTD.
South Fraserway
P.O. Box 519
Phone Abb. 853-1166

PROFESSIONAL DIRECTORY

ACCOUNTANTS

C. J. WATT
Certified General Accountant
Commissioner for the taking of Affidavits
3089 Jackman Road
Box 26, Aldergrove — 856-2622

BARRISTERS

Lloyd H. Wilson, B.A.
BARRISTER — SOLICITOR and NOTARY
Abbotsford, B. C. Box 777
Phone 853-1791

OPTOMETRISTS

W. N. ARMSTRONG
OPTOMETRIST
Linwood Block — Langley
Office Hours: 9 - 5:30
Closed Monday

VETERINARIAN

TELEPHONE 859 4242
VALLEY VIEW ANIMAL HOSPITAL
DR. J.E.VANDERVELDE
VETERINARIAN
33547 S. FRASERWAY
ABBOTSFORD

TV Black & White Colour Sales & Service
EASINGWOOD TV LTD.
Phone 534-3313
Known for better service

PLAY BINGO
AMERICAN LEGION BINGO
Every Monday and Thursday 8:00 p.m.
SUMAS, WASHINGTON

Popular Aldergrove couple wed

Photo by Nova Studio

Marriage vows were exchanged between Edith Marie Chieduec, daughter of Mr. and Mr. and Mrs. E.H. Chieduec 48th Ave. in Langley and Richart Earl Davidsen son of Mr. and Mrs. C.E. Davidsen 64th Ave. in Aldergrove. The ceremony took place in Countyline church Oct. 14 with Rev. George Penner officiating.

The bride wore pink chiffon draped over matching pink sheath with white accessories and a bouqudt of white roses. She was given in marriage by her father Mr. E.H. Chieduec. The bride's sister, Sharon Chieduec was the only bridesmaid and she wore Gold Sheath with matching gold hat and white gloves. She carried a bouquet of pink roses. The groom's best man was Delbert McLellan and the ushers were Ron Anderlini and Larry Corfe.

The reception took place in the Coghlan Hall with 125 guests attending. Mrs. Pernitzky was pouring assisted by Donna Kennedy, Linda Meyrick, and Lyn Orwick. In charge of gifts were Sharon Chieduck and Myra Davidson. Maureen Dahl was in charge of Guestbook. Out of town guests were Mr. and Mrs. Red Thomas, Mrs. Tilli Chieduec and Joyce Chieduec of Edmonton, Alberta. After the reception everybody enjoyed dancing to the music of Bud Roberts' Western Band.

The Bride and Groom have both attended Aldergrove Secondary school. The Bridegroom is employed by the B.A. Oil Refinery in Port Moody

SCOUT NEWS

The October meeting of the Aldergrove District Scout Association was held in Harmsworth Hall on the 17th.

The Aldergrove Legion invited as many Scouts and Cubs who wished to join the Armistice Parade on Nov. 11th. The serice to be held in the Aldergrove United Church Hall with the parade to the cenotaph following.

The basic camping course, Nov. 4th and 6th at McLeon's Scout Park and the wood badge training course at Murrayville Elementary School for the leaders, was brought to the attention of the group committees.

The group committees were asked to see to it that all registrations be in by November 15th.

Next year there will be two highlights in Scouting. The 12th World Jamboree in Idaho, USA, August 1st to 9th to which Aldergrove District can send one boy. The boy must be between 14 and 18 years, and be a 1st class Scout. One boy is our quota to the Saskatchewan Jamboree July 15th to 22nd and with the same qualifications.

Only 2nd Aldergrove and Sperling had a report. Second Aldergrove had hiked to the Golden Ears park. They are having a paper drive on October 31st.

Sperling is desperate for a leader to look after their Scouts. They had quite a few boys but so far no one has offered to look after them.

The annual banquet will be held in November but so far the place and date are not definite. Mr. R.J. Maennling, Regional Field Executive, gave a very interesting resume on the International Camporee at Penticton last summer.

He mentioned how the camp was run on the basis of voluntary participation by the boys and in the different activities.

The co-operation from business was remarkable and Mr. Phil Gaglardi had a "go-kart" course laid out and paved for the use of the boys. The Army put us 25 markees for the Scout use.

To sum it up, Mr. Maennling said that it had put 'Scouting on the map' and that the Jamboree was the biggest ever held in Canada.

The Scout Calendar is quite nice this year. It can be obtained from any member of the scout committees.

SCOUTING BADGES

2nd Aldergrove Pack

James Entzmerger, Cyclist; J. Entzmeirgent, Woodsman; Tom Clark, Guide, Jimmi Entzmeirger, guide; Tony Nicholson, guide; Neid McNernie, guide; Mark Blockhall, guide; Kelly Baltimore, guide; O. McKay, guide; Bob Nicholson, guide; John Entzmeirger, guide; Russell Bradley, guide; Earl Matzalar, guide. John Entzmenger, bronze stage swimmers, Russel Bradley, silver stage swimmer; Mark Blackhall, green stage swimmer; James Entzmenger, green stage swimmer.

1st Coughlan Troop

Garnet Goldsmith, camp cook; Alan Wood, spalker; Joe Oss, "A" cord.

1st Coughlan Pack

Roger Twenlow, simmer; Roger Twenlow, artists and teamplayer; Lenard Kirkahm, collector, musical and team players; Tim Penner, gardener; Wayne Dae, carpenter.

1st Sperling Pack

Robbie McKee, bronze stage swimmer; Eddie Scott, collector.

1st Sperling Pack

Hank Kostering, handyman.

1st Otter Troop

Dougal Shewn, bronze stage swimmer; Bob Dornan, dairyman; Dougal Shewan, musical; Henry Levy, silver swimmer; Bob Dorman, gold cord, Howard Hodel, second glass.

double your money with Canada Savings Bonds Centennial Series

Centennial Series Canada Savings Bonds offer you their highest interest yield ever—5.48% a year when held to maturity.

The new Bonds pay annual interest at the rate of 5% for each of the first four years; 5½% for each of the next three years; 5¾% for the following year and 6% for each of the last five years—a total of $72.25 in interest on every $100 Bond.

And for the first time, there is a special compound interest option. To take full advantage of it, leave all the annual interest uncollected until Nov. 1, 1979, and you will get interest on your interest, amounting to $27.75 extra on every $100 Bond.

It all adds up to total interest of $100 on every $100 Bond. It's a safe, sure way to save. DOUBLE YOUR MONEY with Canada Savings Bonds Centennial Series.

This Series retains all the traditional features which make Canada Savings Bonds Canada's most favoured investment.

They are still easy to buy for cash or on instalments where you work, bank or invest.

You may buy as little as $50 or as much as $10,000. Every Canadian resident may buy up to this limit. So can estates.

They are still simple to cash, anytime, at any bank in Canada for their full face value plus earned interest. Just fill out the redemption form on the Bond, present it to your bank and you'll get your money right away.

And now they're better than ever to keep with the highest interest yield ever and interest on interest. DOUBLE YOUR MONEY with Canada Savings Bonds Centennial Series.

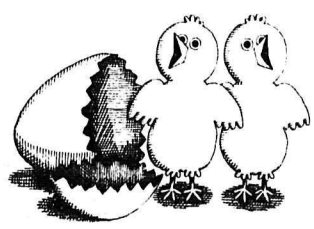

C-66

Church Directory & Services

ATTEND THE CHURCH OF YOUR CHOICE

THE PEOPLE'S BIBLE CHAPEL
LeFeuvre Rd. -- Aldergrove
(Just North of Highway)
Phone 859-5585
Sunday School and Adult Bible Class at 100:00 a.m.

Worship Service and Junior Church at 11:00 a.m.

Sunday Evening Service 7:30 p.m.
Friday -- Bible Study and Prayer at 7:45 p.m.

COUNTY LINE MENNONITE BRETHREN CHURCH
3 MILES NORTH ON COUNTY LINE ROAD
SUNDAY--
10 a.m. Sunday school and adult Bible Class
11:00 a.m. Church Service
FRIDAY--
8:00 a.m. Bible study and prayer
GEORGE PENNER, Pastor
Phone 856-2623
You will receive a friendly Welcome

EAST ALDERGROVE MENNONITE BRETHREN CHURCH
Ross Rd. North
Rev. C. D. Toews Pastor
Phone 859-8423
Sunday
9:45 a.m. Sunday School
10:45 a.m. Worship service
7:30 p.m. Evening service

ANGLICAN CHURCH ST. DUNSTAN'S, ALDERGROVE
Morning Service every Sunday at 11:15 a.m.
Holy Communion 1st Sunday 8:00 a.m. 3rd Sunday 11:15 a.m.
Vicar, Rev. James A.M. Moir 856-2716
The Anglican Church welcomes you.

OLIVET MENNONITE MISSION CHURCH
Moderztor: John H. Derksen
Phone 859-5188
SUNDAY
9:45 a.m. Sunday School for all
11 a.m. Sunday morning Worship
Evening services as announced
Wednesday
Family night program and prayer meeting 7:30 p.m.
Saturday Choir Practice 7:30 p.m.
All services in English

IMMANUEL LUTHERAN
(Missouri Synod)
N. JACKMAN ROAD, ALDERGROVE, B.C.
(Church of "The Lutheran Hour" and "This is the Life")
Worship Service (German) 9:30 a.m.
Worship Service (English) 11:15 a.m.
Sunday School & Bible Class 10:30 a.m.
Rev. A. Hippe, Pastor -
Phone: 856-8841
"The Lutheran Hour" - CKLG 10 a.m. Sundays - CHWK 12 noon Sundays.

CLEARBROOK MENNONITE BRETHREN CHURCH
Clearbrook Road
H. Thielman, pastor
Sunday--
9:30 a.m. Sunday school
10:40 a.m. Worship Service
7:30 p.m. Evening Service
Every first Sunday evening of the month communion service.
Wednesday--
7:30 p.m. Family Bible and prayer hour.

GOSPEL CHAPEL
3118 N. Jackman Rd.
ALDERGROVE
1:00 a.m. -- Family Bible Hour
7:30 p.m. -- Evening Meeting
Warm Welcome to All.

CLEARBROOK MENNONITE CHURCH
JOHN J. SAWATZKY, pastor
Peardonville Extension Road
Phone 859-4132
SUNDAY:
10 a.m. Sunday School
11 a.m. Morning Worship service in German and English.
WEDNESDAY
Bible study and prayer meeting at 8:00 p.m.

ALDERGROVE BAPTIST CHURCH
Jackson Road and Old-Bellingham Highway.
Sunday school -- 9:45 a.m.
Mary and Martha -- 1st Tuesday of the month at 8 p.m.
Girls' Missionary Guild and King's Teens. Phone 856-8535 for information

SOUTH OTTER GOSPEL CHURCH
SUNDAY SERVICES
- Sunday School 10:15
- Morning Worship 11:15
- Evening Worship 8:00 p.m.
Wed. Bible Study 8:00 p.m.
Sat. Choir and Young People Time 7:30.
A Friendly Welcome Awaits Your Here.

ALDERGROVE, BETHEL MENNONITE CHURCH
24678 - 56th Ave.
ON OTTER and ROBERTS RD.
Sunday School 9:30
English Service 10:45
German Service 11:15
A HEARTY INVITATION TO ALL
PASTOR N.N. FRIESEN
PHONE 856-8218

EBEN-EZER MENNONITE CHURCH
corner Windsor and Marshall Rd.
Abbotsford
Sunday School 9:45
Worship Service 10:45
(All services in the German language)
Pastor RUDY GEORTZEN
Tel. 856-8532

SEVENTH-DAY ADVENTIST CHURCH
1 Block South of Mt. Lehmann Rd. off Trans Canada Highway
Services: Saturday
9:30 a.m. ----------Sabbath School
10 a.m. ----------Divine Sorship

EXPERT REPAIR and PARTS SERVICE on all makes of Cars and Trucks
LUBRICATION
IMPERIAL ESSO SERVICE
● SPECIALISTS ON AUTOMATIC TRANSMISSION
ELMER QUIRING & SONS
Days 856-8721 ALDERGROVE Night 856-2149

JACK POT BOWLING

1. Bowlers receive one ticket for every 3 paid games of open bowling.
2. Drawn ticket will be posted on Bulletin Board in Lanes at 11:00 p.m. each Saturday and will remain 'til 12:00 p.m. following Friday.
3. Ticket numbers are not allowed to be given on the telephone.
4. Bowlers must come and see if their ticket was drawn.
5. Bowling with winning ticket must knock down all fine pins with one ball. If they fail to do this they cannot claim Jack Pot.
6. Jack Pot starts at $50.00 and increases $25.00 each week until won and then commences again at $50.00.
7. All Tickets will remain in the barrell and a grand Christmas draw will be made for a portable T.V. set.

Games for Jack Pot bowling as follows:

SATURDAY 4 PM TO 12 MIDNIGHT

SUNDAY 1 PM TO 930 PM

WHY DON'T YOU BOWL JACK POT AND BE A WINNER.

FRASERWAY BOWLERDROME
Midway Between Clearbrook and Abbotsford
SOUTH FRASER WAY PHONE 853-2456 and 859-4219

NORTH COGHLAN NEWS

Mrs. Francis Butler
(856-2265)

Mrs. C. Kethler, 68th Ave., and Mrs. E. Klemola, 62nd Ave. had the misfortune of colliding with their cars on Kendall Rd. no one was hurt but some damage to the vehicles was reported.

* * *

Two young men of the community took the marriage vows this week. Richart Davidsen was married to Edith Chiedueh on Oct. 14th, the reception was held in the Coghlan Hall. On Oct. 15 the last son of Mr. and Mrs. Bill McRae of Jackman Rd. was married to Caroline Limpright. The reception was held in Fort Langley community hall. The many friends wich both couples wealth and happiness.

* * *

Miss Leslie Turner of Kendall Rd is to enter the hospital for a Tonsilitis operation the beginning of this week.

* * *

The Coghlan W.I. wish to thank Mr. Joe Breier for the room supplied to the ladies for the bake and raffle sale held in the Super-Valu store. Many thanks again Mr. Breier.

* * *

Coghlan W.I. held their meeting at Coghlan Hall Oct. 4th with thirteen members present. Business and arrangements for the coming Bazaar to be held Nov. 9th was discussed. Mrs. N. Kirkham and Mrs. Christensen were hostesses.

* * *

Correspondent Mrs. F. Butler

Surprise Party was held at Mr. and Mrs. W. Twenlow's in Coghlan. In the honor of Mr. and Mrs. K. Todd who celebrated their 25th wedding anniversary. Mr. and Mrs. K. Todd have one son in his teens.

Mr. Todd has been a school bus driver for a number of years and has been living on the farm on Coughlan Road. The many friends and relatives wish them many more happy years together.

Coffee and tea were served by the hostess together with fancy sandwiches and sweets and a wedding cake decorated by Mrs. D. Brooks of Coughlan was the main decoration.

* * *

Mr. Hugh Paulson and Mrs. J. Paulson's brother Don and Lien, went on a hunting trip to the north country. They came back all in smiles with their loot of elk meat.

* * *

Mrs. D. Brooks attended the Ladner W.I. Bazaar October 15th. She regretted that many members were not able to attend.

Countyline News

Correspondent Mrs. N. Oss

The Beaver W.I. held a Pot Luck Lunch and Quilting Bee last Wednesday at the Countyline Hall as well as their monthly meeting while quilting.

* * *

Mr. Bill Meyrick spent a couple of days at Vernon last week.

* * *

Arnold Oss of Westwold is home visiting his family for a short while.

* * *

The 1st Coghlan Scout and Cub Groups Committee held its monthly meeting at the home of Mr. and Mrs. H. Heppner. The election of officers was held with Mr. M. Cronkite in the chair. President, Mrs. Kathy Simpson, Vice President, Mr. Art Srooks, Secretary, Mrs. Mary Kirkham, Treasurer, Mrs. Audra Oss, Transportation, Ed. Goldsmidt, Phoning, Mrs. Molly Flamond, Health and Camp, Mr. David Simpson.

* * *

Plans for a paper and bottle drive were made for Saturday, November 5th. The next meeting will be held at Mr. and Mrs. B. Twenlow's on November 24th.

mailing a letter?

Your envelope should have

1 correct postage in upper right corner.
2 the name of person who should receive the letter.
3 street number, street name, post office box or rural route number. Also, apartment or business block, and suite number.
4 village, town or city (and postal zone, if in use). Province, too.
5 your name and complete address in upper left corner.

A letter with the correct address is delivered right away – A letter with a wrong address takes longer on its way.

For postal information see your telephone book Yellow Pages

MT. LEHMAN NEWS

By MRS. A. G. RYDER
(Ph. 856-8619)

The Mt. Lehman Credit Union held another successful annual banquet last Thursday evening in the Bradner Community Hall. The delicious hot turkey supper was catered by the Bardner Women Auxiliary. A good program followed.

Mrs. S.R. Nickolson spent last week visiting Miss Agnes MdPhail in New Westminster. While there they visited Mrs. L. McKinnon in Burnaby a former Mt. Lehman resident.

Visitors at the home of Mr. and Mrs. P. Edge on Tuesday were Mrs. W. Beattue and daughter Ann of New Zealand, Mrs. F. Seeley of California and Miss Floreriee Edge of Vancouver.

Guest at the Gillis home last week were Mr. and Mrs. W. McMullen of Haney, Mrs. Doug Excell of New Westminster and Mrs. Ronald Livingstone of Cloverdale.

Mr. and Mrs. Simpson and Mr. and Mrs. Chester Michell spent last week end motoring in the Okanagan and visiting relations in Kamloops.

Recent quest of Mr. and Mrs. Wellman were Mr. and Mrs. Roy Byrnell and Mr. and Mrs. J. Darman, Vancouver and Mr. W. Darmonof Hautsport, Nova Scotia.

Holiday quest of Mr. and Mrs Len Dumoret were Mr. and Mrs. Howard Nelmes and Greg of Vancouver.

On Thursday evening, Junior Orange Lodge held their regular meeting in the Veterans' Hallat Mt. Lehman's road. Donna Taylor, president was in the chair and guardians Mrs. Nichol and Mrs. H. Taylor were in attendance. Arrangements were made for the official visit of the junior Director who will attend the next meeting on Nov. 10th.

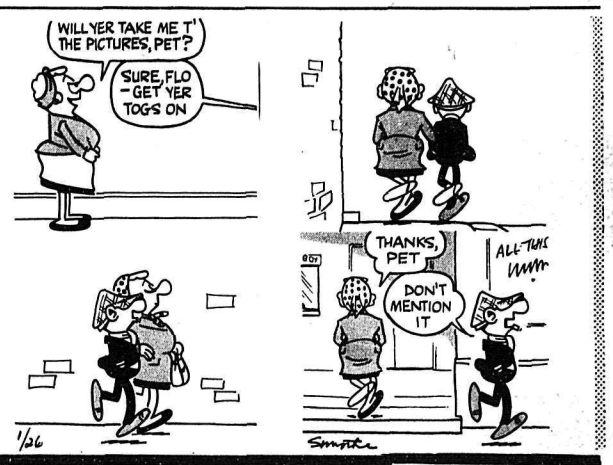

Established 1959
Aldergrove Heating & Plumbing
Sheet Metal & Plumbing
Phone: 856-8470

Established 1952
Ferguson's Cold Storage
UNITED PURITY STORE

Aldergrove Automotive Ltd.
DATSUN Cars and Trucks,
Sales, Parts and Service
27211 Fraser Highway at Jackman
Phone 856-6219

WIDER PRICE RANGE
Everything you need right in your hometown stores!

Established 1961
Aldergrove Hardware Ltd.
Alf. Dixon, Prop.
20 years in the Hardware business.

Established 1910
Williams' Machine Shop
Pioneer Chain Saws
Sales and Service

Billingham's Stores Ltd.
Serving Aldergrove with Quality
Ready-to-Wear Clothes for the Family
Fraser Highway at Jackman

Established 1952
Breier's Super Valu
Locally Owned & Operated

Speedie's
6.30 A.M. TO 10.00 P.M.
SHELL
Services
GROCERIES
GAS · OIL
TIRES.
Cor. Fraser Hwy. & County Line Rd.

Aldergrove Taxi
24 Hr. SERVICE
Phone 856-8771
Pleasant Personal Service
ANYTIME — ANYWHERE

Established 1947
Art's Pastry
"Man, They're Good"

Clearbrook FOOD CENTRE
Phone 853-2310
Clearbrook Shopping Centre

Established 1958
Aldergrove Radio & TV
Complete Guaranteed Service on All Makes of Radios & TV's.

Established 1948
Rowley's Jewelry
Diamonds, Watches, Gift Ware

Established 1952
Aldergrove Shell Service
Complete Automotive Service

Established 1942
Aldergrove Hotel
Your Host: Henry Franks
Ladies: 856-2916 Men: 856-2917

SHOP with CONFIDENCE
We know you, you know us . . . we always stand behind our products.

SUBSCRIBE
TO
THE CENTRAL FRASER VALLEY ECHO
ONLY $3.00 per year
Phone: 856-8303

Established 1948
Gardiner's Pharmacy
Prescription Services

VALLEY FLOOR CENTRE
Phone 853-2721
SALES & SERVICE
WORKMANSHIP GUARANTEED
ANDRE MAILHIOT

Established 1951
Aldergrove 5c to $1.00 Store
Modern Variety Store

SHOPPING GIVE YOU A HEADACHE?

Get With It!
SHOP
IN
Aldergrove

Change your shopping daze to pleasure jaunts. Hop into your car and come to ALDERGROVE where the shopping is easy. ALDERGROVE merchants provide friendly, courteous service . . . top brand name merchandise at prices that make shopping a treasure hunt . . . convenient parking, too. Next time you shop, shop in ALDERGROVE.

This Is One of A Series of Community Booster Pages Sponsored By Public Spirited Aldergrove Merchants

FREE PARKING
No parking meters. Plenty of free parking space.

Established 1959
Aldergrove Cleaners
Fast, Efficient Service
856-8777

Seeds, Feed, Fertilizer
BUCKERFIELD'S LTD.,
ALDERGROVE. PHONE 856-2511

FOR THE
BEST DEAL
IN THE VALLEY . . .
TRADE NOW . . .
ON A
1967 V.W.

What's NEW in '67
53 HP
12 Volt System
2 Back-up Lights
Equalizer Spring
Dual Brake System
RETRAC. Safety BELT

COMMUTER'S SPECIALS
1 ONLY - 1965 VW DELUXE
1 ONLY - 1964 VX VW DELUXE
VALLEY AUTO HOUSE
YOUR VOLKSWAGEN CENTRE
Across from Frost Auctions
33258 S. Fraser Way Phone 853-1181 Abbotsford

5 Mill pounds of Turkey

Turkey producers can expect to place an extra 5 million pounds of turkey on the market next year - allowing B.C. Turkey Producers to sell a total of *5.4 million pounds* on the 1967 market.

The estimate has been made by members *of the executive of* the B.C. Turkey Marketing Board - set up in August to try to regulate the product according to consumer demand. Chairman of the Board, E.B. Pratt of White Rock, says most turkey producers are satisfied with quotas issued by the Board. General information of the Board's activities are not yet available to the public. The Board's first report to registered producers was made recently to a closed meeting at Milner.

Clark Gravel and Ready Mix
Ready Mix Concrete Sand Gravel
ROCK
Crushed or Pit Run
PHONE 534-3800
Quality Materials at Fair Prices

Silver Paper Won't Buy Guide Dogs

A persistent rumor crops up at least onece a year and starts kind citizens collecting silver paper to purchase a guide dog for a blind person -- THIS IS NOT POSSIBLE.

Nowhere in Canada, the United States or Great Britain *can guide dogs be purchased* in this way. Blind Canadians may obtain a guide *dog through the Canadian* National Institute for the Blind which makes arrangements with either of two outstanding schools for guide dogs in the United States.

There is no cost to the blind person for the dog.

Livestock Prices

Good Grain Feed Steers
$24.50 to $25.00
Medium Good Butcher Steers
$17.70 to $18.40
Good Butcher Heifers
$19.00 to $19.25
Good Feeder Heifers
$20.00 to $21.10
Good Feeder Steers
$20.45 to $20.50
Good Holstein Heifers
$22.50 to $28.00
Medium Heavy Bulls
$15.00
Good Heavy Calves
$27.10 to $28.00
Medium Heavy Calves
$23.50 to $24.50
Feeder Calves
$18.00 to $18.90
Good Young Beef Cows
$15.00 to $15.50
Good Holstein Beef Cows
$14.30 to $15.00
Canner Cows
$13.00 to $13.35

Holstein springers and bred heifers are still in strong demand and selling high at a total of 155 head sold over the scales and by the head by last Tuesday's regular auction sale.

Holstein Springers ..	$340.00
Holsteing Springing Heifers	$330.00
Holstein Bred Heifers	$290.00
Good Yearling Heifers	$125.00
Young Stock	$ 99.50
Day Old Jersey Calves	$ 7.00
Day Old Gurnsey Calves	$ 9.00
Day Old Black Angus Calves	$ 22.50
Day Old Hereford Calves	$ 22.00
Day Old Holstein Calves	$ 18.50
Week Old Calves	$ 39.50
Heavy Calves sold over scales.	
Butcher Hogs	$ 51.50
Poultry and rabbits steady.	

Trophy to be Awarded

A trophy will be presented annually to a resident of Langley district who is outstanding in the field of gardening, horticulture or agriculture.

The trophy will be given for the first time next year. The trophy has been placed in the hands of the local centennial committee by Mayor John Condor. Mayor Condor is chairman of the Horticultural Committee under the Centennial Commission.

Teleton raised $60,000

Variety Club International's first annual Telethon will probably raise in excess of $60,000 for its Retarded Children's charity.

The total is a great one, but no less than the achievement of it.

It gives the Variety Club a great deal of pleasure in being able to report this success to the people of the lower mainland who's generosity and concern for needy children made this achievement possible.

We know now that our Retarded Children are going to benefit tremendously because of the Telethon.

Without the help of hundreds *of people, far too numerous to* mention here, this would not have been possible.

On behalf of all Variety Club members and Retarded Children *in Western Canada*, we thank you one and all from the bottom of our herts.

Sincerely,
HARRY I. HOWARD,
Chief Barker.

fashion news

BY NANCY GAYLORD
FASHION CONSULTANT TO THE 160 SINGER CENTERS IN CANADA.

How's your fashion vocabulary? Did you know that a 'dishy' dress is actually 'delicious *or gorgeous'? That pretty girls* are 'birds' and that smart clothes are 'gear'? Many new words have been generated by London's Carnaby Street designers. If you're under thirty, better 'gear up' with some of those 'dishy' clothes for 'birds'. They're *IN*.

Accessory hunting can be tricky. Make it easy with a scrapbook containing fabric swatches of all your clothes and a description of all present ac*cessories. Very handy when* searching for *the* beads for your 'peachy-pink' tweed suit.

Sew a scarf from one of the beautiful silky fabrics available. It's easy to find the 'just-right' color combination to go with your new dress (less expensive than a ready-made one too!). Soft blue heather wool demands the bold contrast of art nouveau *in pink, mauve and burgundy.* Buy one yard and square it off. To make a rolled hem:

- Machine stitch ⅛ inch from edge.
- Fold on stitching.
- With needle and thread, take a small stitch in the fold and then another diagonally across in the fabric (where the raw edge ends).
- *Continue back and forth* for one inch.
- Then pull thread to bring fold down forming a rolled edge.

The jacket dress takes over where the suit left off. Our Canadian climate offers a short suit season and suits are bulky under a coat. The jacket dress has the *answer. The dress (minus jacket,* plus coat), has through-winter mileage. The newest jacket-dress has a high-waisted look achieved by a mini-bolero that stops just below the bust. Flattering to all — the petite and the tall!

Curves ahead! The models at the recent fashion showings in Paris were *NOT* 'match sticks', but real, live girls that looked it. Although fashions are definitely not fitted this season, there is a trend in that direction. Better start exercising!

COGHLAN PTA NEEDS SUPPORT

Reported by Mrs. W.RUHLAND

Coghlan P.T.A. held its regular monthly meeting on Wdnesday, October 19th in the school. Mr. Cronnin, head teacher at the Coghlan school, prepared a questionnaire regarding P.T.A. which will be sent out to all parents of the school children. Without the support of more parents, the P.T.A. may have to curtail its activities.

A discussion was held on the making of a school banner which some of the ladies would donate *their time to.*

A whist drive will be held in the Coghlan school on Saturday, November 19th. Proceeds to go towards Christmas treats for the school children.

An interesting film on the St. Lawrence Seaway was shown and Mr. Cronnin's room won the attendance price for October.

The next meeting is set for November 9th, in the Coghlan school at 8 p.m.

SPEEDIE'S SERVICES
6:30 A.M. - 10:00 P.M. - PHONE 856-2698
SHELL
GROCERIES - GAS - OIL
BATTERIES - TIRES
Comer Fraser Highway and County Line Road.
SERVICE IS OUR BUSINESS
Party Ice & Mixers for your convenience

For Bargains Every Day
SHOP
SUPER-VALU STORE
Aldergrove
Watch your Thursday daily paper for
WEEKEND SPECIALS

THE CORPORATION OF THE TOWNSHIP OF LANGLEY
1967 VOTERS' LIST

THE COURT OF REVISION for the list of persons entitled to vote at the forthcoming annual municipal elections shall sit in the Council Chamber, Municipal Hall, Murrayville, B.C. on Tuesday, November 1st, 1966, between the hours of 10:00 a.m. and 12:00 noon, to hear complaints regarding the aforementioned *list and revise the said list of voters.*

GIVEN UNDER MY HAND AT MURRAYVILLE, B.C. this 5th day of October, A.D. 1966.

D.J. DOUBLEDAY
MUNICIPAL CLERK

BABY CLINICS
For Infants & Pre-School Children

Tuesday	October 4th	Aldergrove Elks' Hall
Thursday	October 27th	Belmont School
Wednesday	October 26th	County Line Community Hall
Friday	October 14th	Fort Langley Community Hall
Tuesday	October 4th	Langley, City Hall Building
Tuesday	October 11th	Langley, City Hall Building
Tuesday	October 18th	Langley, City Hall Building
Tuesday	October 25th	Langley, City Hall Building
Thursday	October 6th	Peterson Road School
Monday	October 24th	West Langley Community Hall
Wednesday	October 27th	Willoughby Community Hall

CENTRAL F.V. HEALTH UNIT
PHONE 534-4177 tf

IT'S YOUR BIRTHDAY. COMING TO THE PARTY?

Expo 67 is the candle on Canada's Centennial birthday cake. The crowning event of a whole year's celebrations. It opens in Montreal next April 28th for six months—the biggest, most exciting show you have ever seen. Make it a date, now.

Get your entrance Passport now—and save. Reduced prices up to February 28th: Daily Passport, $2, Weekly Passport (7 consecutive days) $7.50. Also big reductions on Season Passports and Youth Passports. Children 2-12 on April 28th, 1967, half price. On sale at banks, travel agents, transportation companies, department stores, service clubs, women's associations, labour groups, and *wherever you see the official Expo 67 sign. Ask* about Bonus Books, too, for big discounts on food, rides and entertainment.

Accommodations? Guaranteed. Write to the official EXPO 67 accommodation bureau: *LOGEXPO, Expo 67, Cité du Havre, Montreal, P.Q.*

expo67 MONTREAL CANADA
The Universal and International Exhibition of 1967
Montreal, Canada
APRIL 28—OCTOBER 27, 1967
Centennial of Canadian Confederation

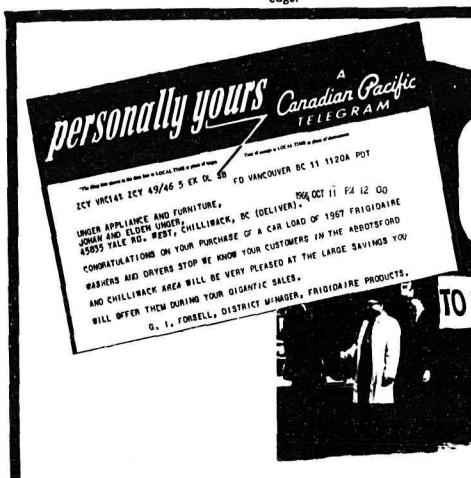

WIN
6 TRIPS FOR 2 TO SUNNY BARBADOS
Sunjet your way on BWIA
Stay at the fabulous Blue Water Beach Hotel famous for fine food, exciting entertainment, fabulous setting. $250 spending money.
40 POLAROID COLOUR-PACK CAMERAS Colour pictures in 60 seconds
100 ENSEMBLES OF SHEETS, PILLOW CASES AND BLANKET BY TEXMADE
500 AWARDS
A Year's supply of TIDE for a cleaner looking fresher smelling wash
ENTER TODAY! NOTHING TO BUY!

TOP RATED The ONLY DRYER with a 5 year Protection Plan on •Motors •Belts •Pulleys

FRIGIDAIRE DRYERS

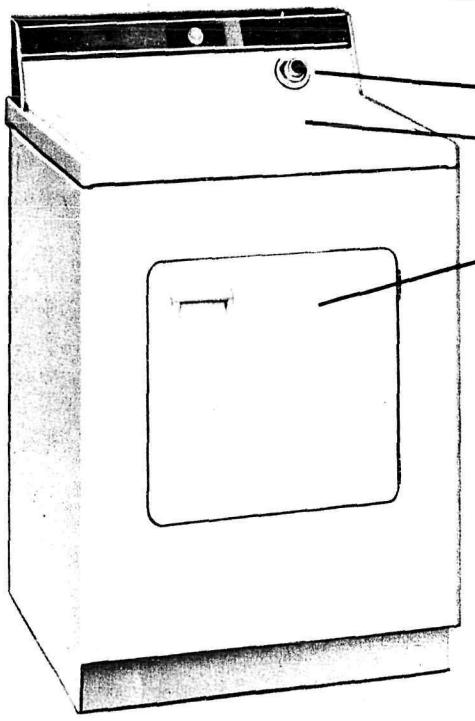

BEST BUY in B. C. at $158.50

NO WAITING, NO WALKING
NO METERS!
PARK IN OUR LOT
FREE!

—NO DOWN PAYMENT—
Up to 36 Months to Pay

FREE RAIN HATS for the ladies.

ABBOTSFORD
Next to the A & W on South Fraser Way
Ph. 859-4727

UNGER APPLIANCE & FURNITURE

CHILLIWACK
OPEN 'TIL 9 p.m.
1 Block West of South gate Shopping Center
Ph. 792-6522

Free Delivery — Lower Overhead Means Lower Prices — Free Delivery