PARLIAMENT ... VICTORIA B C

117

MAY 1967 BRING YOU GOOD HEALTH, HAPPINESS AND PROSPERITY

Inge and Rudy Langmann, Publishing editors Virginia McIntosh, office Frank Krenn, advertising

THE CENTRAL FRASER VALLEY ECHO

SERVING THE LANGLEY AND MATSQUI DISTRICTS

Aldergrove Fire Calls: 534-4141
Police: 534-4184

Matsqui Fire or Police
859-5225

VOL. 10 NO. 50 | 10¢ PER COPY | ALDERGROVE, B.C. TUESDAY DECEMBER 20 TH 1966 | $3.00 PER YEAR | EIGHT PAGES

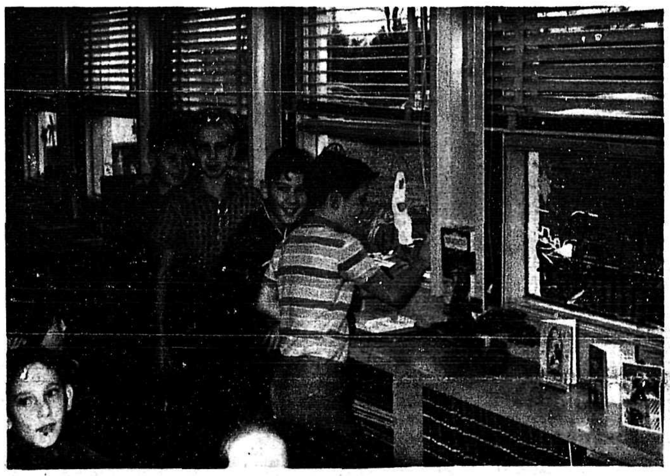

APPRECIATIVE AUDIENCE AT TRINITY

The popular Jeunesse Musicales series played to a packed house at Trinity Junior College.

According to report today from Archie F. Procter, free-lance reporter and former Vancouver alderman, the audience was completely in the power of the two stars of the show, cellist Sharon McKinley and pianist Lloyd Powell. Procter told The Echo that following the show, the two stars and their manager Joe Johanson, were entertained for late coffee and conversation at the Fort Langley Home of Mrs. Rita Cooper.

Procter says both the talented performers wore their popularity graciously and showed a lively interest in community affairs.

Miss McKinley is a Kelowna Girl who established herself as a gifted artist in the great city of London. Since returning to western Canada, she has been kept busy with her music, including performing with the Vancouver Symphony Orchestra for the past several months.

Her future plans include more study abroad, possibly in Vienna.

ELDERLY MAN KILLED IN ACCIDENT

An accident which took place at 5 p.m. December 14 claimed the life of an 83-year old man from Aldergrove. Mr. Walter Bailey, apparently walking home with a bag of groceries along the Fraser Highway in the 26700 block, stepped out in the pass of an westbound vehicle. The driver was unable to stop the car in time and Mr. Bailey was struck down. He was pronounced dead on arrival at Langley Memorial Hospital.

An inquest into the death is set for January 9 at 7:30 p.m. in the Langley Municipal Courtroom. Police says that no charges will be laid against the driver. The evening was very dark and wet and Mr. Bailey was wearing dark clothes.

Mr. Bailey was reciding at Old Yale Road and has lived *in this area for many years.* he was very well known and *liked throughout the area.*

Mr. Walter Bailey came to the Valley four years ago. He and his wife would have celebrated their 59th wedding anniversary on Christmas day.

The remains will be transferred back to Foxhall, Alberta where the funeral will take place.

Welfare up, Building down

Welfare statistics continue their upward trend in Langley District.

Councillor Bill Blair, chairman of the health and welfare committee for district council, reported to council that the present rate for November of this year stands at 7.38 per cent, compared to 6.34 for the same period last year.

Blair also reported a substantial increase in the amount of unemployed employables in the district from 48 in November of 1965 to 60 this year and only 51 last month.

Works Board chairman, councillor Art Woolley said that about 18 of the unemployed employables are now engaged in winter works projects.

Total value of building permits in the municipality is down slightly from last year... 3.2 million so far this year as compared to 3.3. million up to this time in 1965. However, the number of building permits taken out this year is substantially higher, 617 this year *compared to 590 last year.*

County Line Youth Fellowship very Active

The County Line Youth Fellowship has a very active group of young people. On December 22nd, they joined with the Kennedy Heights Young People for a social evening and roller skating at the Star Dust Roller Dome in Whalley. On December 24, Christmas Eve, the Youth Fellow ship gathered with friends at the County Line Chapel for their annual Sunday School Christmas Program. Later that evening they went carolling at the various homes in the community. Tomorrow, December 28, the groups of the Youth Fellowship will spend a day at Manning Park, skiing, tobboganing, and skating. They will leave at 7 a.m. from Regler's Recreation Room.

The year 1966 will be ended with a bang when the Youth Fellowship will meet at the home of Bruno Mullers for a year end banquet at 9 p.m. December 31st.

Sign Rejected

The Provincial Department of Highways has rejected a recommendation by Langley Municipal Council that 20 - mile per hour school zone signs be posted at Milner School, on the Glover Road.

The Department says a survey indicates the signs are unnecessary. The Parent-Teachers Association of Milner School had asked Council to intervene to assure the safety of school children.

It's time

TO WISH YOU A

MERRY CHRISTMAS AND A HAPPY NEW YEAR

Due to the Seasonal Holidays, there will be no issue of The Echo on Tuesday, December 27. *Our next regular issue will* come out on Wednesday, January 4, 1967. We wish our readers a Merry Christmas and a Prosperous and Happy 1967.

The Publishers.

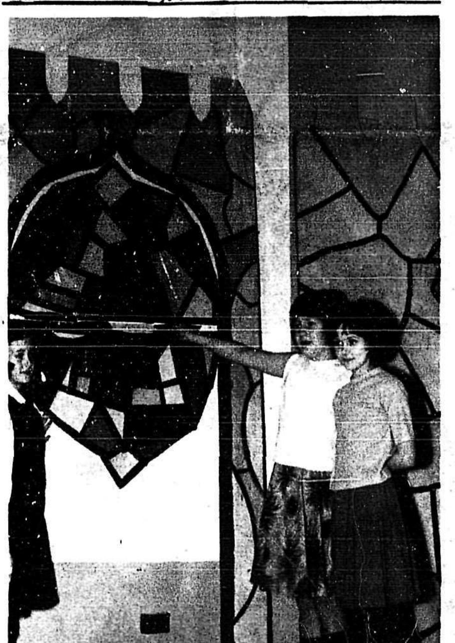

WHAT IS MORE LIKELY TO BRING YOU INTO THE TRUE CHRISTMAS SPIRIT THAN TO WATCH YOUNGSTERS PREPARE FOR THE HOLIDAYS. THESE CHILDREN FROM ALDERGROVE ELEMENTARY SCHOOL ARE BUSY DECORATING THE CLASSROOMS AND THE *AUDITORIUM FOR THE LAST DAY OF SCHOOL - AT LEAST IN* 1966. THEIR EAGER HANDS AND STARRY EYES BETTER THAN ANYTHING ELSE REFLECTS THEIR IMPATIOUS WAITING FOR SCHOOL TO BE OUT AND THE BIG DAY WHEN SANTA ARRIVES. STAFF PHOTO

The vice-president of the County Line Fellowship, Miss Irma Koop sends this message on behalf of all the members to the young people of our area: May God bless your Chistmas and constantly be with you in the coming year.

Regional Colleges Recommended

Surrey -- A joint committee representing Surrey, Delta, Richmond and Langley has recommended establishment of a regional college in Surrey by 1969 and one in Richmond by 1973.

The committee, which made a two-year study, said a regional college in Surrey, to accom*modate 800 students, should* open by September, 1969, on a 25-acre site in the area of North Surrey east of The Guildford Shopping Centre.

It said a college in Richmond which would be needed by 1973 should be on one of the municipality's arterial roads, not far from the Deas Throughway.

Chair on Fire

All three units of the Aldergrove Fire Department were called out to a fire in the D. W. Richards residence on 5524 Otter Road at about three p.m. last Thursday. The fire call was received at 15.04 and at 15.15 all units were at the scene of the fire, which proved to be a burning armchair in the basement rumpusroom. Smoke filled the entire house, and after the armchair had been dragged out onto the lawn the house was thoroughly ventilated by the firemen.

Mrs. Richards was home alone with her 9-year-old son at the time of the mishap. The cause of the fire was not determined.

Sick List

Angela Hueston, daughter of Mr. and Mrs. Charles Huesdon of Boundary Road, Aldergrove was taken to Langley Memorial Hospital on Tuesday. All neighbors and friends wish her a speedy recovery.

Let the Christmas Dream Grow

Bethlehem--a name often *heard at this season--conjures* up for most of us quiet beauty under a deep star-studded sky. In reality, the ancient town is more like a fortress than the setting for an idyl. High on a plateau, windswept and austere, stands the Church of the Nativity in whose cave-grotto, tradition says Christ was born.

The church above it is very old; it dates back to Constantine in 330 A.D. The present door, starkly simple and very low, was built in the time of the Crusades to keep rampaging horsemen from riding in to massacre the worshippers. It is a grim reminder that Saracen and Christian let blood here.

Though these realities of geography and history shatter the tranquil image of the Christmas town, they have a sustaining quality in these days of violence and subconscious, if not overt, fear of the future. It is heartening to remember that the thrilling song, "Peace on earth to men of good-will", rang out first in an occupied country at the tension-filled time of a hated census taking.

The angel strains were not heralds of Utopia; they were a thrust of light into darkness, and He whose birth we celebrate, found the road from Bethlehem to Calvary both short and bitter. Yet the voices sang truly. We are not wholly at the mercy of our circumstances. As Dwight Stevenson, a contemporary American has pointed out, "The glory of the Christian faith lies in its ability to work when forces are hostile to it."

Time and again, wise and privileged men, who have found in the Babe their purpose and their peace; and poor and oppressed men who have found in Him their hope, have changed history. A Woodrow Wilson and a Hammerskjold have set our feet, however falteringly, on the road to world government.

The Tolpuddle martyre (Methodist lay-preachers) who died for the right of workers to organize, have left us a legacy of enlightened labour legislation. Martin Luth King and the murdered Civil Rights champions are teaching us, however slowly, that black or white, we are irrevocably bound together. Arthur O'Shaughnessy reminds us: "One man with a dream, at *pleasure* Shall go forth and conquer a crown And three, with a new song's measure, Can trample an empire down." May the Christmas song put courage in us all.

Chamber of Commerce questions Otter project

Several things of interest were brought up at the monthly meeting of the Aldergrove Chamber of Commerce. It was questioned if the proposed Otter project would be an asset to Aldergrove. The chamber felt that the proposed rezoning as it will be put before the regional planning board should have a stipulation added to hinder any further rezoning for commercial purposes. It was then decided to invite Mr. J.A. Murphy, chairman of the F.V.R.P.B., and Reeve Poppy to be present at the next executive meeting to hear the chamber's arguments.

The question of repavement of Highway 13 was brought up again and since no action has taken place since the request for this work was put to the Department of Highways it was decided to invite Hunter Vogel to the January meeting of the Chamber of Commerce to enlighten the chamber on the action taken to wards this project.

It has been found that several tourists coming up from the border or from Highway 401 on Highway 13 was unable to find the way to Aldergrove when they arrived at the intersection of Fraser Way and Highway 13. There are no signs showing the direction to Aldergrove and the Chamber felt that it would be in order to ask for a sign to be erected at this intersection reading Highway 401 east via Aldergrove. This would be brought up before Mr. Vogel at the next meeting.

There was no further report on the sewage situation but the chamber was informed that the extended plan embracing Boundy Rd. and the high school had been presented to the engineer firm who in turn is studying the proposal and a further report is expected in early 1967.

On the first plan presented by the engineers there were a small number of houses eligible for connection, the reason for this, explianed Joe Breier, spokesman for the Utilities committee, was that the plan was based on a six year old aerial photo. Upon request the engineers are now making a more detailed plan.

The engineers are also looking into the possibilities of a lagoon system, but it is almost certain that a digester system will be more practical.

A door to door survey will take place before the referendum vote is taken, and the committee will need the chambers help to make door to door calls.

Mr. C. Cave representing the O.A.P's asked the Chamber to have a spokesman attend an O.A.P.'s meeting before this matter was brought to a vote. It would help the project, if the sewage system was explained to the O.A.P., Mr. Cave pointed out that this group represented a large percentage of the voters and their support would be worth recognizing.

There was some discussion on the membership fee. This fee raised two years ago to $10, but it was felt that a number of members had cancelled their membership in the chamber because of this raise in fees. In an attempt to get a larger membership in the chamber it was voted to set the fees down to $7:50 per year.

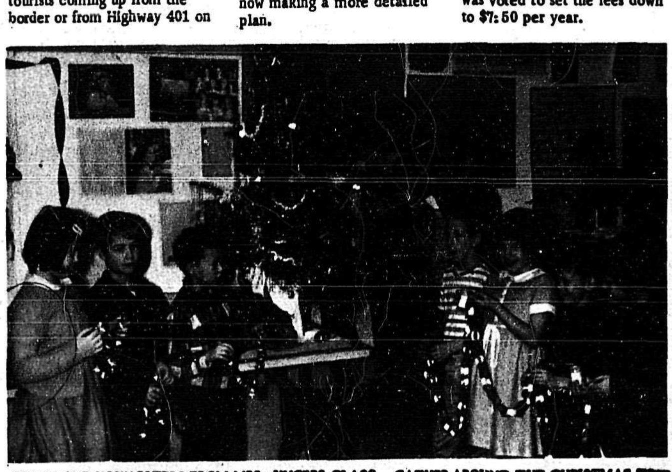

GRADE ONE YOUNGSTERS FROM MRS. UNGERS CLASS GATHER AROUND THE CHRISTMAS TREE AT THE ALDERGROVE ELEMENTARY SCHOOL. THE CHILDREN HAVE ARRANGED A VERY BEAUTIFUL DISPLAY IN THEIR CLASSROOM. STAFF PHOTO

The Central Fraser Valley Echo

FORMERLY
THE ALDERGROVE NEWS

Published every Tuesday at Aldergrove, B.C.

Subscriptions $3.00 per year (2 years $5.00) in Canada
United States and elsewhere $4.00
Advertising rates on request

Authorized as Second Class Mail by the Post Office Department, Ottawa, and for payment of postage in cash

Publisher . . . . . Rudy Langmann
Editor . . . . . Inge Langmann

P.O. Box 220, Aldergrove Phone 856-8303

EDITORIAL

Christmas Trees Could Carry Timely Messages

Ten million Canadian Christmas trees will head south again this year, taking the atmosphere of the Canadian north to countless homes in the United States.

Some enterprising labourers in the industry will add notes tied to the trees: "my wife and children are starving. Please send help to this address..." And Americans, notoriously soft touches for almost any pleas, *will send gifts of toys and money.*

The fall months are busy ones for our Christmas tree industry. The trees must be selected; labourers hired; and after the trees are cut, under efficient supervision, they are graded, tagged, tied in bunches, and delivered by trucks to freight cars for shipment.

What propaganda value these trees could have. Look at the possibilities. Shippers could be instructed to fasten a note to each tree which would say: "Write your Congressman and tell him to get the troops out of Viet Nam!" or "Ask your Senator to work for the recognition of Communist China!"

Perhaps we should make a motivational study of tree purchasers. Americans show a fascinatingly varied taste in selecting their trees. The most popular *one is the balsam fir, second* choice is the Douglas fir, and other popular types include the black spruce, red cedar, and Norway spruces; cypress, hemlock, juniper, and Scotch pines, an almost endless variety.

Is there a discoverable meaning hidden here? Why would one family insist on long needles, and another short ones? With careful computerized concentration, perhaps these families could be typed so that the message fastened to the tree destined for their home would have the right propaganda for the right wage or social group. Let's fasten this note to our trees; "We shall overcome; free the Negro from bondage this Christmas!"

Perhaps one year our trees could be banded with the slogan, "Remember your allies with foreign aid!" Would that be the real Christmas spirit?

ALDERGROVE ELEMENTARY SCHOOL WERE BUSY LAST WEEK PREPARING FOR THE FINAL DAY OF SCHOOL BEFORE CHRISTMAS THESE YOUNG CHILDREN FROM GRADE 1 HAD PUT UP NATIVITY SCENES AND DECORATIONS IN THEIR CLASS ROOM.
STAFF PHOTO

LOCAL COUPLE TO CELEBRATE DIAMOND ANNIVERSARY

Mr. and Mrs. Godfried Neumann of Georgia Road, Aldergrove are celebrating their diamond anniversary on December 26, 1966 at 7 p.m. in Patricia Hall on Bellingham Hi-way.

Friends and relatives are all invited.

CO-OP VOTE AGAINST

Surrey Co-op and Chilliwack Central Co-op met separately December 8 to consider amalgamation.

Surrey members voted in favour.

Chilliwack members voted against amalgamation.

Currie says Chilliwack made the first move toward amalgamation but adds that Surrey officials have favored the move since the beginning. Surrey Co-op had hoped to provide a *much more extensive service in* the valley once the new Surrey Co-op building in Abbotsford is completed.

A member of the executive of the Central Co-op Association at Chilliwack -- Bob Mitchell--says he feels the association will try to re-negotiate an amalgamation with the Surrey Co-op.

The Chilliwack Central Co-op voted against amalgamation at a meeting December 8, losing by a mere eight ballots.

Mitchell says the feeling following the meeting was that older members had voted against the change for sentimental reasons. He says the younger members are prepared to offer *greater support for amalgamation* and will undoubtedly hold another vote at the annual meeting in March.

Surrey Co-op members voted in favor of amalgamation.

B of T meeting postponed

Clearbrook Board of Trade meeting Monday night was postponed because of very poor attendance. *The scheduled election* of new officets for the 1967 term will take place at a later date.

Tentative plans have been made for the annual banquet for January 24th. It is hoped to have Bill Hughes of CKNW as guest speaker. The date for the banquet may be changed to fit *in with Mr. Hughes very busy* schedule.

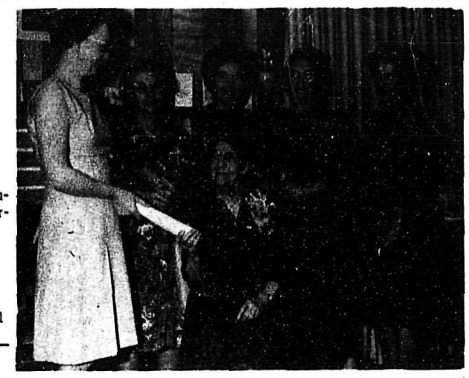

MRS. W. A. JOHNSTON PRESENTING MRS. F. MADDEN WITH *HER SCROLL REGISTERING HER AS A LIFE MEMBER IN PATRICIA* WOMEN'S INSTITUTE. BACK ROW, LEFT TO RIGHT, MRS. E. DESMARAIS, MRS. F. C. JOHNSTON, MRS. P. GIACOMAZZI, MRS. S. ROBINSON.

Life membership in P.W.I.

At a ceremony at Mrs. W. A. Johnstons home on 542 Aldergrove-Bellingham Highway last Wednesday Mrs. F. Madden of Aldergrove was presented with a Life Membership in Patricia Women's Institute. Mrs. Madden *who has been a member of* the Institute for many, many *years only* missed one meeting last year. Four other ladies, Mrs. E. Desmarais, Mrs. F.C. Johnston, Mrs. P. Giacomazzi and Mrs. S. Robinson, were at the same time presented with Centennial Spoons in recognition of their 20 years membership.

Stir up the Embers

Fire burning low! Take the rod and stir the smouldering coals. Stir up -- stir up the *embers; fan into flame the* gracious gift of God.

Kindle to first fire if His warmth you have never known. God is searching for those who long to worship Him in Spirit and in truth. Saint Paul declared that he worshipped God with a pure conscience, and again, that he worshipped God in Spirit and by the Spirit of God. He rejoiced, exulted, and prided in Christ Jesus. Paul had kindled to a radiating glow the embers of true devotion and worship toward Jesus.

Paul had more than a "touch" *of religious worship at the start* and finish of life and the annual Easter and Christmas seasons. His was a brightly burning fire, and also a steady flame.

As seamen expect the light house to shine out into the darkness 365 days of the year -- fair weather or foul so God expects us to shine for Him as *lights in this world 365 days a* year.

Say, but how does one really become aglow on the inside for God? We need to realize that the Babe of the manger is the Lamb of God, who died for our sins.

But He now lives and knocks. He is invited into our inner life and given the control, he then develops our living into the kind He calls "abundant life", es - pecially as we search for and obey His leading.

"To those who believe, Jesus Christ is precious." Readily do they fall down and worship Him as the shepherds and wise men long years ago. St. John in Revelation 1:17 "fell down at His feet." The twenty-four elders in Revelation 5:8 "fell down before the Lamb". Jesus Christ is the same to-day as we have Him depicted here --alive, exalted, worthy of our worship and devotion.

Lord, this Christmas stir the embers into a bright flame of worship to You in spirit and truth. Teach us also the balance of spirit and truth. For it *to be in truth it must be expres*sed toward man as love to family, friend -- yes, enemy too.

George J. Penner
County Line Gospel Chapel.

County Line News

Miss Pat Muyrick had the misfortune of falling last Saturday evening. In the fall she wounded her head and had to have six stitches. She is recovering nicely.

Mr. John Oss of Orion Alberta, formerly of County Line and Browns Road is visiting his sister *in New Westminster, his brother* Nels of County Line and family, as well as a number of old friends.

Mr. Richard Rasmussen left for Arizona where he will spend Christmas with his brother. He will return in two months time.

The First County Line Guides and Brownies held their joint Christmas party last Thursday evening in the County Line Hall.

Several Brownies received the "Golden Hand", they were Kelly *Reynolds, Cindy Siemons, Bonny* Yeo, Joanne Rille. The Brownies who received the "Golden Bar" were Penny Davidson, Patricia Penitsky, Marlene Armstrong. They also received the first year star.

The guides who received the first year star were Leslie Connor, Kerry Goldsmith, Dianne Gilbert and *Catherine White. Guides to* receive second year star were Cecilia Yeo, Dianne Simpson and Karen Rennie. Three year star receivers were Kathy Twenlow and Kristy Reynolds. There were three girls who received their second class Cecilia Yeo, Karen Rennie and Dianne Simpson.

Mr. Herb Wilmer of Langley won the draw for the Guides and Brownies Doll. Gifts were presented to retiring Guide Audra Oss and Brownie Brown Owl Kathy Simpson and Tawny Owl Dorothy Brooks.

Treats were passed around to finish off an enjoyable evening.

MAKE HAND PUPPETS FOR CHRISTMAS GIFTS
Fold a plain piece of cloth. Place your open hand upon it. Trace around your hand. Cut out and sew carefully into the form of a mitten. Make a puppet face with coloured wool, buttons, etc. See how many different kinds you can make. You may want to give your puppets names.

Mt. Lehman News

The Presbyterian Women's Group held their Christmas Tea-Party with exchange of gifts in the Chruch Hall last Wednesday afternoon. Mrs. Edge, the president, was in the chair, and the Christmas program from the Glad Tidings was used, and Carols were sung.

*Miss Florence Edge of Van*couver visited at her home this week.

Mrs. M. Hanna is home after spending a week visiting her sister, Mrs. Geo. Alexander of Port Mann.

Mr. and Mrs. J.C. Cherry spent a couple of days in Victoria last week.

Mr. and Mrs. Joe Chute of Lytton were guests last weekend at the home of Mrs. M. Harvey.

The Cribbage Tournament finished on Tuesday evening in the Veterans Mt. Lehman Hall with Mrs. Evans winning the trophy. Runners-up were Al Chalmers, Mrs. Hill and Jim Herron. Jubilee won the team trophy again this year. First prize winners in the final game were Mrs. Cliff Israel and Mr. Evans. Refreshments were served.

At a regular meeting of the United Church Women of Mt. Lehman held in the Church Hall on Thursday evening, it was decided to hold election of officer at the January meeting which will be held on January 5, at 8 p.m.

Junior Orange Lodge held a meeting in the Veteran's Mt. Lehman Hall on Thursday evening with Mrs. Nicholl, guardian in charge. The members voted $10 to the Lodge Protestant Home for Children, for Christmas treats. Next regular meeting will be held on the second Monday of the month.

Navy News

L. S. and Mrs. Jim Hodges and family left on Thursday to spend Christmas holidays with relations and friends at Sangudo, Alberta.

P.O. and Mrs. Dave Gudbrand left for Victoria on Tuesday, from there P.O. Gudbrand will go to Nova Scotia on a *trades course.*

A farewell tea was held at the home of Mrs. G.M. Norman in honour of several ladies who will be leaving shortly. Guests of honour were Mrs. Dave Sinclair, Mrs. Denny Girvin and Mrs. Bob Martin. Hostesses were Mrs. G. Entzninger, Mrs. L. Blackhall, Mrs. T. Auld, and Mrs. E. Baltimore, Mesdames, Sinclair and Girvin will be leaving for Nova Scotia and Mrs. Martin for Victoria.

P.O. Elmer Baltimore returned on Friday to spend the holiday season with his wife and family.

ABOUT TOWN

Last Wednesday night the Legion held their annual Christmas party for the children. Santa with his helpers were there and there was 90 children present with about 50 parents present also. Films were shown and *refreshments were served.* A good time was had by all.

At the last whist drive there was a draw for a hooked rug. This rug was won by Mrs. Ruth Johnston of Abbotsford.

At the Turkey Bingo last week which was very popular the hall was packed till they had to turn people away.

COUNCIL MAY BAN AUTO - WRECKING

Langley municipal council is considering a ban on auto wrecking businesses in the district.

In a report to council, the licencing department points out that seven auto wrecking firms now operating in Langley, and recommends that the by-law regulating wrecking firms be amended to prohibit any new auto wreckers in the district. Established businesses would be allowed to continue their operations.

Reeve Bill Poppy told council the time has come for council either to limit the number of wreckers in the district or to pas zoning legislation to restrict their location.

Councillor Walter Jensen said he felt that council should not attempt to limit the number of businesses, but should *make present regulations re*strictive enough to ensure proper operation.

Meantime Council turned down an application from D & S Wrecking to operate a wrecking business. Council stated the possible polution of Anderson Creek as its main reason for refusing the licence, plus the fact that applicant was refused a licence on the same property some time ago.

The report on limiting auto wreckers was tabled by council for further discussion.

MANAGEMENT AND ST. . .
QUIRING MOTORS
ALDERGROVE

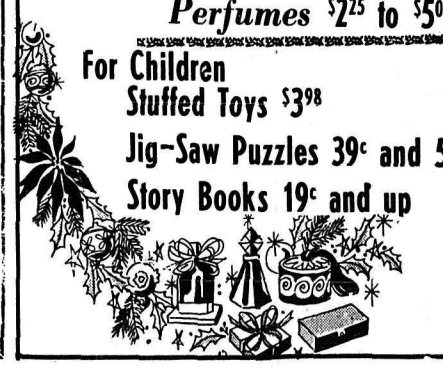

A WREATH OF GOOD WISHES FOR YOU.
May all our good friends and customers have a Cheery Holiday
BAKERVIEW GARDENS
PHONE 856-2215

Gardiners Pharmacy
Phone 856-2611
Rexall Aldergrove
CHRISTMAS GIFT SUGGESTIONS
Snapshot Albums 89c to $ 5.95
Polaroid Swinger Camera 24.95.
Fleurs de Holland Soap 2 Bars Boxed $2.50
Perfumes $2.25 to $5.00
For Children
Stuffed Toys $3.98
Jig-Saw Puzzles 39c and 59c
Story Books 19c and up
JEWELRY CASES $3.95 to 9.95
DRESSER SETS $6.98 to $16.95
EVENING BAGS $5.95
CIGARETTE CASES $2.98

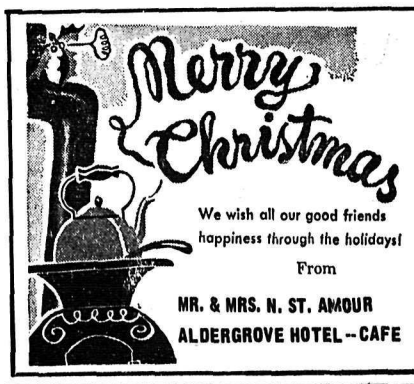

We wish all our good friends happiness through the holidays!
From
MR. & MRS. N. ST. AMOUR
ALDERGROVE HOTEL -- CAFE

It is with a great deal of sentiment and joy that we extend to all our friends our greeting and best wishes for a Truly Merry Christmas and a Prosperous New Year!
Haid's Custom Woodwork
CHARLES, WILFRED and NORMAN

Food For Thought

This Christmas let your local baker be your menu-maker. A full line of Christmas cakes, both light and dark are available, all sizes at 75¢ per pound, and they are full of fruit, nicely baked, and it is delicious.
We will also have Cherry Slab Cake, Mince Pies and Tarts and genuine all-butter Scotch Shortbread in rounds and fingers, plus a nice variety of rolls.
Order early, so you will not be disappointed.
We Wish Our Friends And Costumers A Merry Christmas And A Happy New Year.
Art's Pastry Shop
T-C HIGHWAY ALDERGROVE

NATIONALLY ADVERTISED Appliances
COST LESS HERE!
2 Frigedaire Refrigerators
ONLY 13 cubic ft. SLIGHTLY DAMAGED
ALSO
2 DAMAGED RANGES
1 Damaged Chesterfield

3 only Damaged RECLINERS
all at
Greatly Reduced Prices
FIRST COME FIRST SERVED
MERRY CHRISTMAS
to Everyone
UNGER
APPLIANCE & FURNITURE
Phone 859-4727 32661 South Fraserway
Between Abbotsford and Clearbrook

Clearbrook Pioneer Passes

Mrs. Catherine Epp, another Clearbrook pioneer died at her home on 2146 Queen Road on December 10, in her 86th year, after a year of illness.

Funeral services were held on December 16th from the Ebenezer Church in Clearbrook with the Rev. Jacob Tillizky officiating, at 1:30 p.m. Burial took place in the Mennonite section of Hazelwood Cemetery.

Mrs. Epp was a very community spirited woman and was active almost to the last in neighbor and community affairs. She was widowed in 1948 when her beloved husband John Epp passed on.

Pallbearers were: Her grandsons, Waldemar Froese, Paul Froese, Cornie Froese, Egan Froese and Walter Dubiuk and Jake Klassen.

Among many other friends and relatives attending her funeral were he granddaughters, Mary and Melita Froese of Vancouver.

December's birthstone is the turquoise.

Princess Alexandra celebrates her birthday on Christmas Day. She expects to visit Canada next year.

GOLDEN WEDDING

A well-known and well-liked Aldergrove couple celebrated their 50th wedding anniversary last Sunday.

Visitors came from far off to honor Mr. and Mrs. Harry Farmer of 24680 Trans Canada Highway on their big day.

About 30 visitors drove in to the Farmer residence and telegrams and congratulations were received from Prime Minister Lester B. Pearson, Gov. Gen. and Madame Vanier, Lieutenant Gov. Pearkes, Premier W. A. C. Bennett and MLA Hunter Vogel. Mr. and Mrs. Farmer have lived in the district since 1947 when they moved to B.C. from Saskatchewan.

Mrs. Farmer came to Canada in 1907 and Mr. Farmer in 1911 from England and shortly afterwards he met his future wife in Saskatoon. They were married in Saskatoon on December 11th, 1916, and Harry Farmer started farming just outside the town. The first few years Harry had to work out in order to make ends meet and he landed a job with Quaker Oats. He worked 10 hours a day in the warehouse for 22 1/2 cents an hour, but never missed a days work and even during the dirty thirties the Farmer's never stood in need of any of the necessities of life. The Farmer's have two sons, one living right next door and a son and a daughter in Surrey. They also have seven grandchildren.

MR. AND MRS. HARRY FARMER ON THEIR WEDDING DAY.

A CHRISTMAS GRACE

God of love,
The food on our table
Has come across the miles
To feed us
And give us pleasure
May those who worked
To bring us these blessings
Find love and happiness
This Christmas Day.

Amen

Clearbrook Couple have visitors from afar

Mr. and Mrs. Dan Janzen of Clearbrook were pleasantly surprised last week when Mrs. Janzen's sister and brother-in-law and family of Penticton, B. C. paid them a two day visit on Saturday and Sunday. They were the Henry Borgen family. From Clearbrook they left for a six week holiday to Hawaii, where they will visit their daughter and son-in-law and family, Mr. and Mrs. Norman Poole, whom they had not seen for sometime past.

8500 APPLICATIONS FOR PIONEER MEDALS

More than 85 hundred applications for pioneer medals for 1967 have been approved by the B. C. Centennial Committee.

Fifty per cent live on the lower Mainland.

Vancouver leads the way with over 17 hundred, Burnaby follows with 529, White Rock is third with 325.

Places such as Langley, Delta, and Maple Ridge claim about 125 each.

The Provincial Centennial Chairman - L. J. Wallace - says he feels many who are qualified have not applied.

The Pioneer Medals will be presented in local ceremonies next year.

MRS. DAN BERGEN WINS $100.00

The lucky winner of a one hundred dollars last week was Mrs. Dan Berger of Aldergrove. She won the one hundred dollar prize in a contest sponsored by the Vancouver Province having drawn the lucky number on her monthly receipt and being a regular subscriber of the Province.

CHRISTMAS STUFFINGS

Mother stuffs a turkey
Tender and big,
Grandma stuffs a chicken
So I'll stuff my pig –
In goes a penny,
In goes a dime,
We're all getting ready
For Christmas time!

A CHRISTMAS DECORATION

1. Bend a wire coat hanger into the shape of a circle.
2. Wrap it with green paper.
3. Bind on pieces of evergreen, cones and nuts. Small red crabapples may be used if the wreath is to be hung indoors.
4. Attach a red plastic or ribbon bow to the lower part.
5. Hang in the window or on the door.

John R. Reed
A Notary Public in and for the Province of British Columbia.
JOHN R. REED LTD.
REAL ESTATE
next to the Post Office
in Abbotsford
2633 Montrose Ave
PHONE 859-4825

MAKE YOUR OWN CHRISTMAS DECORATIONS

A SANTA

Use an old Christmas tree ornament or a burnt out light globe.
Paint on his features, or paste on bits of coloured paper.
Use white batting for his beard and for the trim on a tiny red home-made cap.

Merry Christmas

To all our Friends and Customers
WE EXTEND OUR WARMEST
Season's Greetings
for a happy holiday.
FOWLES' SAND & GRAVEL
PHONE 856-8078
23972 SOUTH FRASERWAY, R.R. 2, ALDERGROVE

Season's Greetings

To all our good friends and customers. Heartiest good wishes for a very merry Christmas with good luck and prosperity for 1967. We wish to thank you for patronage in the past year and hope to serve you again in 1967.

MUIK'S TRUCKING

Joy to our friends,
Peace to our Nation,
Good Will to all.

MANAGEMENT AND STAFF
ALDERGROVE FLORIST
PH. 856-2485

Here are 7 ideas for truly different gifts for your family or close friends. We'll supply them beautifully gift-wrapped to slip under the tree then connect them after Christmas when convenient. You just say "put it on my account" and we do the rest. To order or get more information simply call your local B.C. Tel Business Office.

NOW, TAKE YOUR CHOICE AND MAKE THIS A "TELEPHONE GIFT" CHRISTMAS!

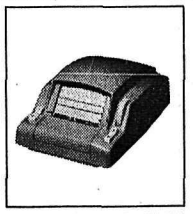

The MAGICALL AUTOMATIC DIALER . . . makes the perfect gift for the "man who has everything". It remembers up to 1,000 numbers and will dial any one at a touch of the button.

The SPEAKERPHONE . . . lets you hold loud-speaker conversations without holding the handset. Ideal in the kitchen or in the office. Use it as a regular phone too.

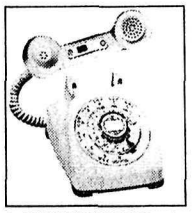

An AMPLIFYING HANDSET . . . is a wonderfully thoughtful gift for the hard-of-hearing! Its adjustable volume control makes every incoming signal just right – loud, clear and comfortable.

MULTI-LINE TELEPHONE...here's a handy phone when you want to answer two lines at one location, an ideal gift for the entire family. If your gift list includes teenagers, don't overlook this "neat" idea! Dad would appreciate a line of his own, too.

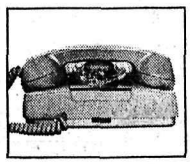

The GLAMOROUS STARLITE® . . . with a dial that lights up at night. Available in many decorator shades, the dainty Starlite is perfect as a bed-side extension. It is ideal as well for the den or playroom.

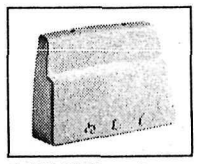

The BELL CHIME . . . replaces your regular telephone bell with your choice of three sounds. With a flick of a lever, select a soft bell, loud bell or two-tone chime.

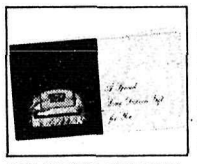

LONG DISTANCE GIFT CERTIFICATE . . . a thoughtful gift for the person who enjoys the thrill of hearing from friends and relatives.

Costs are suprisingly low and usually mean only a small monthly addition to your own phone bill. Call our Business Office early to arrange for gifts that are truly different.

You'll be glad you did!

B.C. TEL
BRITISH COLUMBIA TELEPHONE COMPANY

383C-REV-6-RMS

GREETINGS !

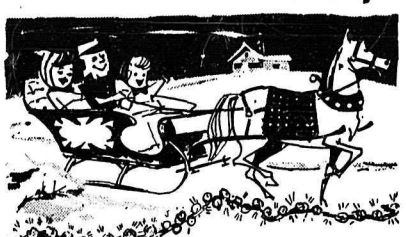

Heading into the New Year, we want to thank our many friends for their patronage. May all the roads you travel lead to very happy destinations.

CLEARBROOK GARAGE

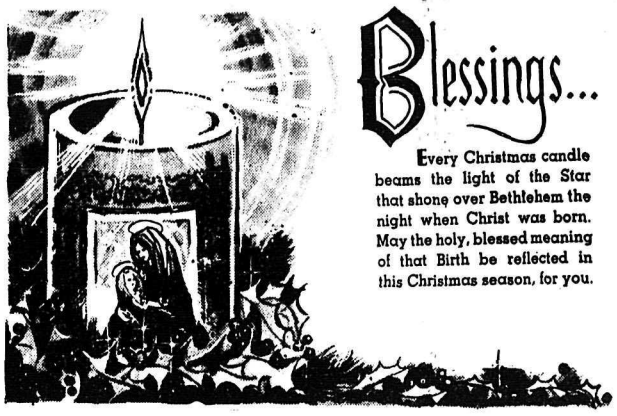

Blessings...

Every Christmas candle beams the light of the Star that shone over Bethlehem the night when Christ was born. May the holy, blessed meaning of that Birth be reflected in this Christmas season, for you.

MANAGEMENT & STAFF

JANZEN'S HEATING

CLEARBROOK

I like wrapping presents
Tied with pretty string
But I like using (resticks)
More than anything.

Unscramble the word in the third line and see if you do, too!

OUR WISH FOR YOU AT THIS HOLY TIME

May the Star of Bethlehem always light your way with unswerving faith.

LANGLEY FUNERAL
Langley, B.C.

HENDERSON'S FUNERAL
Abbotsford, B.C.

DIE WEIHNACHTS BOTSCHAFT

Die Geschichte die nie Veraltet.

"Siehe ich verkuedige euch grosse Freude, die allen Volk wiederfahren wird." (Lukas 2:16) Wir wissen von keiner Geschichte, die so das Herz der Menschen beruehrt, wie die Geschichte Jesu Christi: Sein kommen auf diese Erde in seiner Geburt, in seinen Leben, Sterben und Auferstehen. Die Geschichte Seiner Geburt wird heute durch die ganze Welt und ueber dieselbe hinaus, verkuendigt und sie wirkt wahre Freude. Dieses wiederholt sich nun schon von Jahr zu Jahr, jedoch die Freude ueber das Kommen Jesu laesst nicht ab sondern steigert sich.
Wir fragen unwillkuerlich: "Was ist der Grund dieser Freude?"
Einmal-dieser, von Engel angekuendigte Jesus, wurde als Kind geboren. Weniger Helden Kindheit wird soviel Interesse entgegengebracht, wie die des Herrn Jesu. Wie genau wird der Ort seiner Geburt und die Umstaende beschreiben. Engel offenbaren sich vor und nach der Geburt. Ein zuvor angesagter Stern erscheint. Menschen werden auf wunderbare Weise zum Geburtsort dieses Neugeborenen geleitet. Dieser, in Bethlehem geborene Jesus ist aus koeniglichen Geschlecht - aus dem Geschlecht des Koenigs David. Als er kurz vor seinem Tode, von dem Statthalter Pontius Pilatus gefragt wird: "Bist du ein Koenig?" antwortet Jesus: "Ja, du sagst es, ich bin ein Koenig."
Er ist ein Koenig aller Koenige. Das ganze Weltall wird bei seiner Geburt in Bewegung gesetzt. Alles muss sich vor ihm beugen. Er ist aber auch ein Priester, nach der Weise Melchisedeks.
Mit dreissig Jahren trat er seinen Lehrdienst an. Er offenbarte der Menschheit Gott als einen liebenden Vater, der nicht den Tod der in Suenden gefallene Menschheit will, sondern dass sie sich bekehren und leben. Indem er sein Leben zum Schuldopfer gab wurde er zum Mittler zwischen Gott und den Menschen. Nur Er konnte es tun, den er war ohne Suenden, niemand konnte ihn irgend einer Suende zeigen. In ihn war kein Falsch noch Betrug in seinen Munde. Somit ist er uns ein wahres Vorbild geworden. Er war ein treuer Freund. Er liebte die Menschen Er lebte fuer sie, nie hat er sie verlassen.
Wer zu ihm kam - fand in ihn einen wirklichen Berater. Seine Worte waren Lebensworte. Er offenbarte den Weg zum wahren Leben. Er warnte von abirren. Er war ein wirklicher Troester. Wo er hinkam, wurde alles Leid gestillt. Keine Krankheit war zu heftig, die er nicht heilen konnte. Ob blind oder taub, ob aussaetzig oder besessener half allen.
Er war der Erloeser: den Hoffnungslosen brachte er Hoffnung. Niemand so suendhaft, dass ihm nicht koennte geholfen werden.
Was er damals war, als er auf Erden war, in seiner errettenden Kraft, dass ist er heute noch.
Zeugen seiner erloesenden Kraft finden wir auch heute ueberall. Heute, wo wir seine Geburt feiern, laesst er einladen: Schauet her zu mir alle Welt - ich bin gekommen zu suchen und selig zu machen was verloren ist.

O Jesu, schoene Weihnachtssonne,
Durchstrale meiner Seele Grund,
Dein Licht sei meine Weihnachtswonne
Und mach es meinen Herzen kund,
Wie ich des Weihnachtsglanzes voll
In deinen Lichte wandeln soll.

J.J.Sawatzky

Die Weihnachts - Botschaft

Gelobet sei der Herr, der Gott Israels; den er hat besucht und erloest sein Volk (Lukas 1:68)
Die Weihnachtsbotschaft ist eine frohe und liebevolle Botschaft. Nicht nur die Christen, sondern man merkt es auch an andere Menschen, das sie freundlicher wie sonst aussehen. Unwillkuerlich kommt es ueber unsere Lippen: Gelobet seist du, Jusus Christ, dass du Mensch geboren bist. Gott, der Vater, wurde Mensch, als Kindlein in der Krippe, das ist das grosse Wunder aller Wunder. Ein herrlicher Besuch aus der Herrlichkeit des Himmels. Der bei dem Vater war ehe die Welt war, wird Menschensohn, stellt sich unter seinen Geschoepf, um das grosse Liebesopfer der Erloesung zu vollbringen, damit die Kluft, die durch die Suende, zwischen Gott und Mensch entstanden war, mit seiner Dahingabe und vollbringung seiner Liebestat zu ueberbruecken. Er hat besucht und erloest sein Volk.
Aus diesen goettlichen Liebesakt stammen zeitden auch alle liebliche Weihnachtstoene und Weihnachtslieder, die inner wieder so suess und entzueckend Wiederholen. Diese Botschaft wird nicht nur einzelnen zu teil, sie wird und soll der ganzen Welt verkuendigt werden. Auch denen die in Finstern sitzen, den Armen, den Kranken, den Zagenden, den schwer betroffenen, den in Suendennot und Elend gefallenen. Ja, allen, allen, gilt die frohe Botschaft: Euch ist heute der Heiland geboren.
Er hat besucht und erloest sein Volk. Er will auch dein Herz, aufs neue mit seiner Herrlichkeit fuellen, der grosse und gnaedige Vater im Himmel. Hast du dein Herz geoefnet? Dann darfst auch du ihn von Herzen loben und preisen. Die Sorgen, die dich vielleicht schwer druecken, werden von seiner Herrlichkeit beschattet. Licht, Liebe und Freude zieht aufs neue in deiner Seele ein.
Mit Gerhard Tersteegen wollen wir betend singen: Menschenfreund, Jesus, dich lieb ich, dich will ich erheben; lass mich doch einzig nach deinen Gefallen nun leben, Herr, nimm mich hin, hilf mir in kindlichen Sinn ewiglich dir nur zu leben. Ein froehliches und gesegnetes Weihnachtsfest, moechte ich allen die diese Zeilen lesen wuenschen. Moege der Herr auch unserer Regierung nahe sein, damit sie in ihrer Verantwortung treu sein moechten.

N.N.Friesen

BEST Christmas Wishes

To all and a joyous New Year

from the Staff of

SIMPSONS SEARS

853-1121 ABBOTSFORD

May the Star of Bethlehem lead you to the holy Babe.

CLEARBROOK PHOTO STUDIO

BOX 549 CLEARBROOK HENRY WIEBE, PROP.

You are too busy to find the needy, cheer the lonely, help the handicapped and feed the hungry. But you can do all of these through your gift to The Salvation Army Christmas Cheer Fund. Give today to your local Salvation Army Corps

Merry Christmas

AND A HAPPY NEW YEAR

DONS AUTO BODY

MANAGEMENT and STAFF

PH. 856-8088 ALDERGROVE

A JOYOUS CHRISTMAS

Christmas Happiness and Good Cheer is our wish for you throughout the year!

BARTSCH'S JEWELLRY

CLEARBROOK

Here comes Santa Claus with our warmest Yuletide greetings and grateful thanks for your kind patronage.

VALLEY VIEW FLORISTS

Langley Plaza

Ph. 534-4616

LANGLEY AL'S SERVICE

THE MANAGEMENT

AND STAFF OF

Peacock RUG AND DRAPERIES LTD. OF CLEARBROOK, B.C.

wish all their Patrons and Friends

A

Joyful Christmas

And A

Prosperous New Year

TO EACH AND EVERY ONE OF OUR MANY CUSTOMERS, WE EXTEND SINCERE GREETINGS.

From the Management and Staff Of

ROBINSON STORES

Fraser Park Shopping Centre

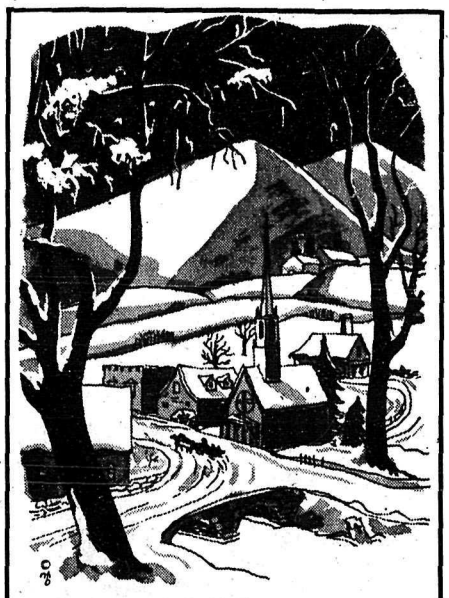

SEASON'S GREETINGS

MAY your Christmas be one of health, happiness and contentment. May your fireside be a scene of family felicity and may your shining star be Joy.

Modern Building Supplies Ltd.

PHONE 859-5244 32562 S. FRASERWAY ABBOTSFORD

Greetings
Every good wish for your Yuletide happiness.
LES WILLIAMS
WILLIAMS MACHINE SHOP

Season's Greetings
Wishing you all the best for Christmas and for 1967.
The FINDLAY'S.

Christmas Greetings
CHARLIE MILLARD & FRED DAMS
Aldergrove Shell Service

Merry Christmas
To all our friends . . . both old and new . . . we send our warmest Christmas wishes this holiday season. We sincerely hope that you will enjoy richest blessings now and through the bright new year to come.
FERGUSONS
COLD STORAGE
UNITED PURITY STORES

Greetings of the SEASON
To our many good Friends
TRANSPORT CAFE
AND GROCERY
TRANSPORT SHELL
SERVICE

Greetings
Compliments Of The Season
John And Daisy Speedie
And Family

GREETINGS TO ALL

Christmas Tree

The Christmas tree, like the Advent wreath, originated in Germany several hundred years ago. There are many stories about the first Christmas tree, but its true beginning is hidden in history. The painting by Thomas Dietrich depicts one of the more popular versions -- that Martin Luther, impressed by the beauty of the stars twinkling through frost boughs of the fir trees, cut one, brought it home for his family and lighted it with candles.

For Martin Luther, as for the shepherds and the wise men of old, the birth of Christ was an occasion for joy. It was a time for singing, for giving gifts, for laughter, for appreciation of God's blessings to us, for cookies in the oven and, yes, for candles on a Christmas tree. The long-awaited Savior had truly come. God had fulfilled His promise. We join hands in humble and grateful thanks to God, for, as Luther said of the Christ Child, "This indeed is the greatest gift which far exceeds all else that God has created".

-- The Correspondent.

IT IS NOT EASY --

To apologize,
To begin over,
To be unselfish,
To take advice,
To admit error,
To face a sneer,
To be charitable,
To keep trying,
To be considerate,
To avoid mistakes,
To endure success,
To profit by mistakes.
To forgive and forget,
To think and then act,
To keep out of a rut.
To make the best of little,
To subdue an unruly temper,
To shoulder a deserved blame,
To recognize the silver lining-
BUT IT ALWAYS PAYS.

-Anonymous

A Christmas Message

FROM IMMANUEL LUTHERAN CHURCH

"For unto us a child is born, unto us a son is given: (Isaiah 9, 6).

It was through the medium of inspiration and with the perspective of prophecy that Isaiah wrote these words to the children of Israel. He promised them that a "Child" was to be born; the "seed" of a woman; that "seed" of Abraham in whom all "families of the earth" would be blessed.

To those of Isaiah's people who still clung, by faith, to the promises that God had made, and who, in confession and repentance of sin waited for the coming of Him who would pay for all their sin, these words of promise must have brought real rejoicing because it was for them -- sinners -- that a Savior was coming.

The picture of this one that was coming was very clear. He was to be a "child", an infant born of a woman. Yet he was to be a "Son" -- a "Son" of the most high God.

So Christmas is much more than a birthday celebration. It is much more than the birth of a child -- it is the birth of the "Child" that God promised. It is much more than the birth of a son -- it is the birth of the "Son" that God promised He would send. It is the fulfillment of this prophecy of Isaiah that we see as we stand once more, by faith, in Bethlehem and behold there what the hymn writer Phillip Brooks describes so well:

How silently, how silently,
The wondrous gift is given!
So God imparts to human hearts
The blessings of His heaven.
No ear can hear Him coming,
But in this world of sin,
Where meek souls will receive Him still
The dear Christ enters in.

Without any great pomp or show of glory, but as a poor, meek, and humble infant, "God was manifest in the flesh" to be the Savior of sinners.

So we say too, "UNTO US", and we say it with rejoicing, because this makes it very personal. This "Child" is not only the Savior of the world, this "Child" is not only the Savior of sinners in general, but this "Child" whom I, by faith, behold in Bethlehem's manger is MY SAVIOR. I pray God, that He may also be YOUR SAVIOR.

If you have no church home of your own, Immanuel Lutheran Church extends a warm welcome to you to come and worship with us. The Services are:

Christmas Eve: Children's Service 7:30 p. m.
Christmas Day: German Service 9:30 a. m.
Sunday School and Bible Class 10:30 a. m.
Christmas Day: English Service 11:15 a. m.

PASTOR A. HIPPE

A Christmas Message

FROM ALDERGROVE UNITED CHURCH

At Christmas time, as at no other time of the year, we live the religion of love and happiness and service - Christmas hampers for those in need, cheer and courage for the sick, gifts to warm the hearts of ever one. Love is the real miracle of Christmas - the love of God shown in the fergiveness and new life and new spirit that comes to us through Jesus Christ. For many people this will only come to be true as we reflect that love and concern for others and proclaim it in the Christmas message and in our own living.

Christmas is a time of light. When Jesus was born a light shone in the sky to guide the shepherds and the wise men, and the child Jesus became the light of the world.

Once more, in the midst of a world that has a great deal of darkness and cruelty, this happy holy season comes with light for the world. It proclaims good will, human kindliness, forgiveness, and it proclaims all these things as being both the gift of God and the will of God for mankind.

May you all share in the real miracle of Christmas to that it will remain with you through all the year.

A Christmas Message

BY JOALMA

This year Xmas comes to a world struggling desperatly to maintain an uneasy peace and to a people who face the future with misgiving the message of "Peace on Earth, Good Will Toward Men", becomes a solemn prayer.

The Xmas carols compete, as they have always done, with the sound of armoured power, the explosions of bombs and the shouts of angry men, but it is heartening to remember that the carols have survived thru the rise and fall of many nations, and when the voices of quarrelling men have been stilled forever and the echoes of bombs have died into silence, the Xmas songs go ringing down thru the years more beautiful than ever. We need Xmas this year, perhaps more than ever before. We need its hopefulness, its love and its light. Xmas has never yet failed the needy people. Christ did not come to a happy, carefree world. The angels song was not sung under conditions of peace and harmony: and was first heard by men whose hearts were filled with fear. . the Star of Bethlehem shone over a darkened, weary, and troubled world. Xmas is not an occasion to drift for a little while into an unreal dream from which we will awaken with a rude jolt: it is not an escape. . it is an opportunity to look at the real world, from a new and a more hopeful angel: Xmas comes again to remind us, where we need so badly to be reminded: That God is in the world, not remote and vague, but intimately near and real. . . as near and as real as Christ was to the people of his day. God drew near to enter the life of men as a little helpless child; and the heavenly choir sang "Glory to God in the Highest" which was heard by shepherds and wise men: we are told that after the shepherds had heard the heavenly messenger and had listened to the strains of the angelic chorus, they said one to another: "Let us now go even unto Bethlehem and see this thing which is come to pass, which the Lord hath made known unto us". As the shepherds of 1900 years ago, so we too are going in spirit even unto Bethlehem to see this thing which has come to pass, which the Lord hath made known unto us.

Such is the wonderful story of Xmas.

Peace to All this Christmas
ROCK GAS PROPANE
ABBOTSFORD

A Real Old Fashioned
Christmas
As Christmas draws near, it is only natural that our thoughts turn to those of you who have played such an indispensable part in our success. Our best way of wishing you a very merry Christmas and a prosperously happy New Year.
MANAGEMENT and STAFF
BREIER'S SUPER-VALU

Thank you and Best Wishes for a Merry Christmas and a Happy and Prosperous New Year
DOUG TAYLOR

Greetings
Merry Christmas To Everyone!
FROM
ALDERGROVE TAXI

Merry Christmas
Time for holiday fixin', for lights on the tree . . . for our good wishes to you . . . as warm as good wishes can be!
MANAGEMENT and STAFF
GARDINER'S PHARMACY
ALDERGROVE

SEASON'S Greetings
JEFF & RENE
ROWLEY'S JEWELRY

Joyous Christmas
Joy to the world . . . we chime in to wish you and yours the happiest of Christmases.
ALDERGROVE HARDWARE
ALF DIXON and Staff

DON'T DROP IT

The oldest phonograph record is in the BBC library: a record by Emil Berliner of himself reciting the Lord's Prayer, made in 1844.

An Old Fashioned Christmas Wish
May your Christmas be a merry one.
FROM
STOELTING'S DELICATESSEN

The Best Of Good Wishes For Christmas And A Happy And Prosperous 1967.
Al And Nell Fast
FAST HOME FREEZER SERVICE

BUSINESS SERVICES DIRECTORY

AUTOMOTIVE

BRIGGS & STRATTON MOTOR
PARTS — REPAIR PARTS
Murphy & Wakefield
FOR POWER MOWERS
853-2171 Abbotsford

Don's Auto Body & Paint Shop
27441 Fraser Valley Hwy.
Phone 856-8088
ALDERGROVE

INTERESTED IN A NEW OR USED
VOLKSWAGEN
CALL GLEN POWERS
Phone 859-8757
you can always depend ON A FAIR DEAL T.F.

BEAUTY SALONS

PHONE 856-2327
RENE'S BEAUTY SHOP
(Rear of Rowley's Jewelry)
Operated by
RENE ROWLEY

Sara-Le Beauty Salon
"For Beautiful Hair"
Opposite Aldergrove Hotel
Proprietor, Mrs. S. C. Lehman
Phone 856-8877

AGNES ' BEAUTY SALON
Open Monday to Saturday
And 3 Nights a Week
Prop.
Mrs. H. Wiens
2185 Townline Rd. Ph 853-1018.

CYCLE SHOPS

RELIABLE CYCLE SPORT SHOP
Your
"LANGLEY"
Cycle and repairs since 1940
Full line of Repair parts and service. 2 mechanics on duty. Lock and key service by experienced mechanic. large stock on hand.
Badminton and tennis racquets restrung and repaired.
Raleigh, Triumph, CCM Bicycles.
Sporting goods, Toys and cycles with repairs our business
Phone 534-3913
G. S. BISHOP & SON

EXCAVATING

34765 Vye Rd.
Abbotsford
BERT'S X-CAVATING
Phone 859-9197
Power digging and loading
Farm ditching and cleaning a specialty.
Trenching for gas - sewer - water pipes.
Septic tanks dug
4 Machines Free Estimates

WATKINS PRODUCTS
JOHN FAIRMAN
Your Local Dealer
Ph. 856-2308
DELIVERY MADE WITHIN ONE WEEK

FLOORS

VALLEY FLOOR CENTRE
33486 FRASER WAY
ABBOTSFORD B.C.
PHONE 853-2721
SALES & SERVICE
WORKMANSHIP GUARANTEED
ANDRE MAILHIOT

FLORISTS

Bakerview Gardens
Flowers and Floral Arrangements for all occasions
Landscaping Ph. 856-2215
26819 Trans-Can. Highway
Aldergrove
Established 1952

FUELS

Texaco Fire Chief Gasolines, Motor Oils, Marfak Greases, Stove & Furnace Oils
For Automatic Service Call
CARSON EQUIPMENT, Ltd.
Phone 534-3264 or 534-3265

GLASS

VALLEY GLASS LTD.
House & Car Glass
Replacement Experts
Any size of Glass or Mirrors
Phone 853-1558 Clearbrook
Closed Mon.

Clark Gravel and Ready Mix
Ready Mix Concrete Sand Gravel ROCK
Crushed or Pit Run
PHONE 534-3800
Quality Materials at Fair Prices

HARDWARE

- General Hardware
- China
- Sporting Goods
- Electrical Fixtures
- Appliances

KEY CUTTING
ALDERGROVE HARDWARE LTD.
T.C. Highway Ph. 856-2411

HEATING

Janzen's Heating Ltd.
T.C.H. across from Dueck's Clearbrook
Ph. 853-2013 TERMS
Gas - Oil - Coal - Wood
STOVES AND FURNACES
See our customers, then see us
LICENSED AND BONDED

DIESEL FUEL — SHELL — STOVE OIL
You Can Budget Your Furnace Oil Here
SAM GARDNER
Shell Distributor
853-1594 Abbotsford

YOUR BEST BUSINESS PROSPECTS
CENTRAL FRASER VALLEY ECHO
856-8303

LOCKER PLANTS
FAST HOME FREEZER SERVICE
A. P. FAST (Prop.)
Bus. Ph. 856-2187
Res. Ph. 856-6040
CUSTOM CUTTING AND CURING
3986 248th Street Aldergrove.

BUKOWSKI MINK RANCH LTD.
wishes to buy cows or horses, for mink feed. Top prices. Guaranteed.
AROUND THE CLOCK SERVICE
Phone 859-5630

LIVE or DEAD STOCK
WANTED FOR ANIMAL FOOD
Always Best Prices.
Carson's Stock Farm
"BONDED"
Operated in Valley over 25 years.
PHONE 856-2414 or 856-2707
Phone collect anytime day or night

ORNAMENTAL IRON

CLEARBROOK ORNAMENTAL IRON LTD.
SPECIALIZING IN RAILINGS.
32459 South Fraser Way
CLOSED SATURDAY
John Hamm 853-1221

PLUMBING

A. C. PLUMBING & HEATING
Free Estimate
Oil Stoves cleaned and relined
Phone 856-8575

O. J. Carlson & Son LTD.
Expert Service On
PLUMBING & HEATING
SHEET METAL WORK
20251 T.C.H. Ph. 534-5219

BUTLER & ISAAK
PLUMBING AND HEATING
GAS OIL
HOT WATER HEATING
FORCED AIR HEATING
KELVINATOR APPLIANCES
JACUZZI PUMPS
856-2685 534-5910

PLAY BINGO
AMERICAN LEGION BINGO
Every Monday and Thursday
8:00 p.m.
SUMAS, WASHINGTON

ELECTRONIC ORGANS
Sales and Service
Full range in sizes and prices from
$299.00 and up
ELLIS ELECTRONICS
A.J. Ellis . 34488 Kent Ave.
Ph 859-8265, Abbotsford, B.C.

Professional DIRECTORY

ACCOUNTANTS

C. J. WATT
Certified General Accountant
Commissioner for the taking of Affidavits
3089 Jackman Road
Box 26, Aldergrove — 856-2622

BARRISTERS

Lloyd H. Wilson, B.A.
BARRISTER — SOLICITOR and NOTARY
Abbotsford, B. C. Box 777
Phone 853-1791

OPTOMETRISTS

W. N. ARMSTRONG
OPTOMETRIST
Linwood Block — Langley
Office Hours 9 - 5:30
Closed Monday

VETERINARIAN

TELEPHONE 859-4242
VALLEY VIEW ANIMAL HOSPITAL
DR. J.E.VANDERVELDE
VETERINARIAN
33547 S. FRASERWAY
ABBOTSFORD

SEWING MACH.

SEWING MACHINES REPAIRS
We handle the Bernina, Husquarna, Pfaff & Brother.
- Specializing in Quality Wool and Silk Fabrics.
- Patterns.

TOEWS SEWING MACHINE CO.
853-1646 Abbotsford

TAXI

ALDERGROVE TAXI
Phone 856-8771
GORDON (SCOTTY) VANETTA
Courteous Service
Anytime - Anywhere

TRACTOR REPAIRS

TRACTOR REPAIRS ALL MAKES
Diesel, Gas or Air Cooled
We stock parts for all makes
Complete Diesel Injuection Service Hydraulic Hoses
MICHAEL HAYES EQUIPMENT LTD.
South Fraserway
P.O. Box 519,
Phone Abb. 853-1166

A PENCIL HOLDER
Use empty juice cans of different sizes.
Paint the cans with pretty colored enamel paints.
Find an attractive picture to paste on. Use coloured rickrack braid to decorate top and bottom near edges.

TV Black & White Colour
Sales & Service
EASINGWOOD TV LTD.
Phone 534-3313
Known for better service

For Bargains Every Day
SHOP
SUPER-VALU STORE
Aldergrove
Watch your Thursday daily paper for
WEEKEND SPECIALS

BABY CLINICS
For Infants & Pre-School Children

Aldergrove Elks' Hall	Tuesday	Dec. 6
Aldergrove Elks' Hall	Tuesday	Dex. 20
Belmont School	Cancelled for December ONLY	
County Line Community Hall	Wednesday	Dec. 21
Fort Langley Community Hall	Friday	Dec. 16
Langley, City Hall Building	Tuesday	Dec. 6
	"	Dec. 13
	"	Dec. 20
	"	Dec. 27 cancelled
Peterson Road School	Thursday CANCELLED until MARCH	
West Langley Community Hall	Monday "	Dec. ONLY
Willoughby Community Hall	Wednesday "	Dec. ONLY

Please phone 534-4177 for an appointment for the Well Baby Clinics.
CENTRAL F.V. HEALTH UNIT

AN ADD PAYS OFF PHONE 856-8303

THE CENTRAL FRASER VALLEY ECHO
WANT ADS

Deadline: Friday 12 noon. Ads will be received by phone and credit extended as a convenience to customers for 5 days after which a 25 cent clerical charge will be added.

WANTED TO RENT

WANTED In Aldergrove or Langley - large lot or acre of high land - good soil and drainage on hard-top road, with water - sewer - gas and hydro - cleared and ready to build - For Cash. Reply to Box 30, Central Fraser Valley Echo.

MORTGAGE AND INVESTMENT

For Information on Mutual Fund Investments. Call E. Gordon Gronk of Aldergrove. All Canadian funds and all-Canadian Group Distributors, Phone 856-6041. 437 t.f.

HELP WANTED

HELP WANTED
62 year old firm needs man in Aldergrove area for industrial sales. Travel limited, but earnings are not. Experience not necessary. Write Consolidate, attn.: R. A. Deitz, East Ohio Bldg., Cleveland, Ohio.

SUBSTITUTE TEACHERS

Qualified teachers with recent experience are invited to place their names for work in elementary or secondary schools, School District No. 35 (Langley).

For further information apply to Harold D. Stafford, District Superintendent of Schools, Box 40, Murrayville, B.C.

FOR SALE MISCELLANEOUS

Buying & Selling livestock. Also young stock & beef. Phone 856-6324. 4410-tf.

FOR SALE -- 2 year old jenny burro, $100.00, Phone H. F Emerson, Bradner, B.C.

FOR SALE -- Good horse hay, timothy red top mixed. Also good clover hay at $27.00 per ton. Delivered. Phone evenings, Rawlins Bros., 946-2634.

Top quality apples direct from the Okanagan, potatoes, carrots, onions, 1/4 mile south on Le Feuvre Road. Phone 856-6068.

If you have a building problem contact us -- wood or cement -- we build it. Steam cleaning and disinfecting. Machinery and buildings, by hour or contracts. Ph. 856-6207 or 532-2168.

For Sale - Registered Black Labs. 2 females 4 month old. Field trial and bench stock. Phone 856-8406.

AGREEMENT

It is agreed by any advertiser requesting space that liability of the CENTRAL FRASER VALLEY ECHO in event of failure to publish an advertisement or in event that errors occur in publishing of an advertisement, shall be limited to the amount paid by the advertiser for that portion of the advertising space occupied by incorrect item only, and that there shall be no liability in any event beyond amount paid for such advertisement. No responsibility is accepted by the newspaper when copy is not submitted in writing or verified in writing.

Phone your ad: 856-8303
CENTRAL FRASER VALLEY ECHO
Box 220 Aldergrove, B. C

LUBRICATION
EXPERT REPAIR and PARTS SERVICE on all makes of Cars and Trucks
IMPERIAL ESSO SERVICE
● SPECIALISTS ON AUTOMATIC TRANSMISSION
ELMER QUIRING & SONS
Days 856-8721 ALDERGROVE Night 856-2849

Last Week's Temperature

Date	Max.	Min.	Rain
Dec.11	52	39	.60"
12	54	43	1.56"
13	52	42	1.02"
14	47	35	.83"
15	51	41	1.84"
16	52*	46*	.17"
17	52*	46*	1.94"

*Record highs for the dates.
Normals Max.43° Min. 30-31°- Precip.2.16"
The past week has been very mild, averaging ten degrees above normal, and very wet. Precipitation for the seven-day period is a record high for this station, totalling 7.96" compared with the old record of 7.58" Jan.8-14,1961. Ten years ago a similar wet period occurred with 7.21" Dec.8-14,1956. Total so far this month, 11.58", is well above the December normal of 9.47". Record for the month is 13.68" in Dec.1956. Rain has been generally heavy since Nov.26 with 14.96" in the 22-day period. The wettest month on record here is Nov.1954 with 15.12"
Some precipitation has fallen for 37 consecutive days (Dec.8 had a trace). 41 days out of 44 (Nov.4-Dec.17) have had measurable precipitation.

SCRAMBLED CHRISTMAS DINNER
How quickly can you have dinner ready? Unscramble the words and find out what the menu is to be –

1. triuf ciuje
2. opus
3. aotoptse
4. vayrg
5. rutyek
6. rcanrybre cusae
7. ckielps
8. sipnpars
9. solrl
10. gersdins
11. dlaas
12. mulp dinpdug
13. dhar easuc
14. dealst tuns

Give each guest a copy of the list of scrambled letters and see who can prepare Christmas dinner in the shortest length of time!

ANSWERS
SCRAMBLED DINNER
1. fruit juice 2. soup 3. potatoes 4. gravy 5. turkey 6. cranberry sauce 7. pickles 8. parsnips 9. rolls 10. dressing 11. salad 12. plum pudding 13. hard sauce 14. salted nuts.

This Telephone List will keep your Christmas Safe

FIRE _____
POLICE _____
AMBULANCE _____
DOCTOR 1 _____
DOCTOR 2 _____
POISON CONTROL _____
OTHER _____
_____
_____

CLIP THIS COUPON, FILL IT IN AND KEEP IT NEAR THE TELEPHONE.

Having the telephone number of the police, fire department or a doctor at your fingertips could mean the difference between life or death for one of your family or friends over the Christmas holidays.

Telephone traffic is so heavy at this time of year, and especially on Christmas day, it is often difficult to get an operator quickly. As a result it may be necessary to find and dial an emergency telephone number yourself.

To assist you, B.C. Tel has prepared this emergency telephone list. Most of the numbers can be found inside the front cover of your telephone directory. The others can be obtained from the white pages or from your information operator.

To ensure you can get any emergency number quickly throughout the festive season, **clip this coupon, fill it in, keep it near the telephone,** and **dial the number yourself.**

It could save your life!

B.C. TEL
BRITISH COLUMBIA TELEPHONE COMPANY

120

television

CHANNEL 2

Wednesday December 21

*10:00 CASEY JONES
*10:30 THE FRIENDLY GIANT
*10:45 CHEZ HELENE
*11:00 BUTTERNUT SQUARE
*11:25 EMERGENCY WARD
*11:55 NEWS (Toronto)
12:00 GIRL TALK
Mrs. Rosamond V. P. Kaufman, Mrs. Bartley Crum and Alice Thompson discuss "Cooking."
12:30 SEARCH FOR TOMORROW
12:45 THE GUIDING LIGHT
1:00 CORONATION STREET
1:30 AS THE WORLD TURNS
2:00 PASSWORD (c)
2:30 THE NEW GENERATION
* 3:00 TAKE THIRTY
* 3:30 THE EDGE OF NIGHT
* 4:00 COMMUNICATE
* 4:30 TIME FOR ADVENTURE
"Supersonic Sauce" (Part II).
5:00 PASSPORT
Today Elwy Yost looks at Hollywood and presents Hollywood and the Stars: "The Funny Men" (Part I).
* 5:30 MUSIC HOP
"Hootenanny." Ray St. Germain is host of the Winnipeg edition.
6:00 GILLIGAN'S ISLAND (c)
6:30 HOME EDITION
News, weather, sports, program information. Host: Mike Winlaw.
7:00 THE 7 O'CLOCK SHOW
7:30 PEGGY NEVILLE SHOW
7:45 TO BE ANNOUNCED
* 8:00 GREEN ACRES (c)
* 8:30 BOB HOPE THEATRE (c)
"The Eighth Day." On Christmas Eve, George Maharis, in the role of a struggling former athlete, makes a desperate bid for the good life by stealing jewels from a church statue.
* 9:30 FESTIVAL
"How to Break a Quarter Horse." A film drama set in British Columbia's Cariboo Country. See page 5.
*10:30 FESTIVAL
"No Two People." A- collection, a

Thursday December 22

*10:00 CASEY JONES
*10:30 THE FRIENDLY GIANT
*10:45 CHEZ HELENE
*11:00 BUTTERNUT SQUARE
*11:25 EMERGENCY WARD
*11:55 NEWS (Toronto)
12:00 GIRL TALK
Singer Marguerite Piazza, housewife Gen Leroy and Lyn Bohrer (hostess Virginia Graham's daughter) discuss "Honeymoons."
12:30 SEARCH FOR TOMORROW
12:45 THE GUIDING LIGHT
1:00 CORONATION STREET
1:30 AS THE WORLD TURNS
2:00 PASSWORD (c)
2:30 CUISINE
John Lindenlaub and Bob Switzer prepare Broiled Medallions of Beef Colbert.
* 3:00 TAKE THIRTY
* 3:30 THE EDGE OF NIGHT
* 4:00 COMMUNICATE
* 4:30 MARK OF ZORRO
5:00 PASSPORT
* 5:30 MUSIC HOP
6:00 TED REYNOLDS' SPORTSCENE
Ski expert John Walter talks with Ted Reynolds about a school for ski instructors at Whistler Mountain. Also, Ted Reynolds talks with members of B.C.'s Figure Skating team who will compete in the Canadian Winter Games at Quebec City in Feb., 1967.
6:30 HOME EDITION
7:00 THE 7 O'CLOCK SHOW
7:30 THE HERO (c)
* 8:00 THE MAN FROM UNCLE (c)
* 9:00 TELESCOPE
* 9:30 HOGAN'S HEROES (c)
10:00 WINDS OF CHANGE
(20 Million Questions returns next week.)
*10:30 CHANSONS (c)
Filmed at Lake Louise.
*11:00 CBC NATIONAL NEWS
*11:19 VIEWPOINT
11:26 NEWS (Vancouver)
11:37 SPORTS FINAL
11:43 THURSDAY THEATRE
"All Night Long." (British 1961) Stars jazz artists Dave Brubeck, Cuby Hayes, Charlie Mingus and Johnny Dankworth.
1:13 NEWS (Vancouver)

Friday December 23

*10:00 CASEY JONES
*10:30 THE FRIENDLY GIANT
*10:45 CHEZ HELENE
*11:00 BUTTERNUT SQUARE
*11:25 EMERGENCY WARD
*11:55 NEWS (Toronto)
12:00 GIRL TALK
Producer Susan Davis, director Shirley Butler and producer-actress Haila Stoddard discus "Women in the Theatre."
12:30 SEARCH FOR TOMORROW
12:45 GUIDING LIGHT
1:00 CORONATION STREET
1:30 AS THE WORLD TURNS
2:00 PASSWORD (c)
2:30 ABOUT TOWN
Host Harvey Dawes visits a large Vancouver shopping plaza and talks with the manager, Santa Claus and also with onlookers about Christmas.
* 3:00 TAKE THIRTY
* 3:30 THE EDGE OF NIGHT
* 4:00 COMMUNICATE
Panel game. Host: Tom Harvey.
* 4:30 CARTOON PLAYHOUSE
5:00 FLIPPER (c)
* 5:30 LET'S SING OUT
Host Oscar Brand welcomes The Womenfolk, Jack Elliot and jazz guitarist and singer Lonnie Johnson.
6:00 RUN BUDDY RUN (c)
6:30 HOME EDITION
7:00 7 O'CLOCK SHOW
Australian entertainer Rolf Harris is featured. See pages 1, 4.
7:30 KLAHANIE
* 8:00 GET SMART (c)
* 8:30 THE TOMMY HUNTER SHOW (c)
Wives and children of the cast join in a Christmas celebration tonight which features film of a recent CBC tour of Cyprus. Tommy talked to many of the men who have Christmas greetings for the folks back home.
9:00 FRIDAY NIGHT MOVIES (c)
"Prince of Players." The story of the great American actor Edwin Booth.
*11:00 CBC NATIONAL NEWS
*11:19 VIEWPOINT
11:26 NEWS (Vancouver)
11:37 SPORTS FINAL
11:43 MOVIE NIGHT (c)
"The Magnificent Seven" (1960). Starring Yul Brynner and Eli Wallach.
1:51 NEWS (Vancouver)

Saturday December 24

10:30 LET'S SPEAK ENGLISH
Language instruction for new Canadians.
11:00 SUPER SIX (c)
11:30 TO BE ANNOUNCED
*12:00 CBC SPORTS PRESENTS:
Curling, from the Board of Trade Country Club in Toronto. Today: Quarter final—winner of Dec. 10 vs. winner of Dec. 17.
* 1:00 CBC SPORTS PRESENTS:
Olympiad. Host of this series of five programs is Lloyd Robertson. The last Olympic Games, 1964, in Tokyo, is the subject of this week's program.
* 3:00 CBC SPORTS PRESENTS:
Roller Derby.
* 4:00 LIFE AND THE LAND
* 4:30 FRANKENSTEIN JR. AND THE IMPOSSIBLES (c)
* 5:00 BUGS BUNNY (c)
"Mississippi Hare"; "Terrier Stricken"; and "Cheese Chasers."
* 5:30 NHL HOCKEY (c)
New York Rangers vs. Montreal Canadiens at the Forum in Montreal.
* 7:15 IN PERSON (c)
A new program showcasing outstanding Canadian performers. Host this week will be singer Tommy Common.
7:45 THE OUTDOORSMEN
8:00 NEWS (Vancouver)
* 8:15 SOUNDS '67 (c)
"Christmas Eve with Catherine." A special Christmas show starring Catherine McKinnon, with balladeer Jim Bennet and the Dave Woods Orchestra.
* 8:30 BEVERLY HILLBILLIES (c)
"The Flying Saucer." The hillbillies spot a flying saucer.
* 9:00 TARZAN (c)
"The Fire People." Tarzan braves caverns of a rumbling volcano to search for young Jai.
10:00 TIME TUNNEL (c)
"Devil's Island."
*11:00 CBC NATIONAL NEWS
11:15 WEEKEND IN SPORTS
11:30 CHRISTMAS EVE CHURCH SERVICE
From Calvin Presbyterian Church in Toronto, the Rev. Douglas Herron officiating.
12:00 STARLIGHT THEATRE (c)
"I Could Go On Singing" (British 1963). Starring Judy Garland and Dirk Bogarde. A young singer deserts her son in order to become a star. Ends at 1:39 a.m.

Christmas Day

8.30 Jack in the Box
9.00 A Christmas Box.
9.30 Sing Noel
10.00 Christmas Messages H.M.Queen Elisabeth Prime Minister
10.30 Christmas Singalong
11.00 Festival of Lessons and Carols
12.00 Christmass Greeting Juliette & Stars
1.30 Country Calendar
2.00 Funny Thing Happened Down Under
3.30 Dickens Christmas Car
4.30 Ski-Sled Dog Race
4.45 Ski West
5.00 Love and Variations
6.00 Disney's Wonderful World of Color
7.00 Hey, Landlord
7.30 Hymn Sing
8.00 Ed Sullivan
9.00 Bonanza
10.00 Royal Palaces of Britain (C)
11.00 News
11.15 H.M.The Queen
11.20 Christmas Greetings
11.24 Feature: Sunrise at Campobello.

Monday December 26

*10:00 CASEY JONES
*10:30 THE FRIENDLY GIANT
*10:45 CHEZ HELENE
*11:00 BUTTERNUT SQUARE
*11:25 EMERGENCY WARD
*11:55 NEWS (Toronto)
12:00 GIRL TALK
Comedienne Jean Carroll, actresses Jane Withers and Mary Betten discuss "Difficulties of Women Comediennes."
12:30 SEARCH FOR TOMORROW
12:45 THE GUIDING LIGHT
1:00 CORONATION STREET
1:30 AS THE WORLD TURNS
2:00 PASSWORD (c)
Sheila MacRae and Soupy Sales are the celebrity guests this week, Allen Ludden is moderator.
2:30 EXPO TODAY
* 3:00 TAKE THIRTY
"The Looking Glass Revue." Take Thirty follows a group of children through fantasy-land as they join the cast of Toronto's "Looking Glass Revue."
* 3:30 THE EDGE OF NIGHT
* 4:00 COMMUNICATE
Host: Bill Walker.
* 4:30 FOREST RANGERS
"Not in the Book." The Rangers come across what looks like illegal beaver traps in a game reserve.
5:00 PASSPORT
This week it's Passport to the Musicals as Elwy Yost presents "Second Fiddle," starring Sonja Henie, Tyrone Power and Rudy Vallee. Special guest this week is Sue Petrie, a young actress friend of Elwy.
* 5:30 MUSIC HOP
"Frank's Bandstand," from Halifax.
6:00 THE GREEN HORNET (c)
"Secret of the Sally Belle."
6:30 HOME EDITION
7:00 7 O'CLOCK SHOW
* 7:30 DON MESSER'S JUBILEE
* 8:00 THE SAINT (c)
Starring Roger Moore as Simon Templar.
* 9:00 DISNEYLAND (c)
Walt Disney presents Maurice Chevalier as narrator in a presentation of musical highlights from Disney films, including the new Jungle Book, and a closing Disneyland Christmas sequence. See page 6.
*10:00 FRONT PAGE CHALLENGE (c)
10:30 PARADE
Featuring host Jack Humphrey, the Parade Dancers, Carse Sneddon's Sextet, and special guest Roma Hearn.
*11:00 CBC NATIONAL NEWS
*11:19 VIEWPOINT
11:26 NEWS (Vancouver)
11:37 SPORTS FINAL
11:43 TWO ON THE AISLE
"The Golden Salamander" (British, 1950). Starring Trevor Howard, Herbert Lom, Jacques Sernas. An archeologist visiting Tunisia falls in love with a girl whose brother is mixed up with smugglers. Ends 1:09 a.m.

Tuesday December 27

*10:00 CASEY JONES
*10:30 THE FRIENDLY GIANT
*10:45 CHEZ HELENE
*11:00 BUTTERNUT SQUARE
*11:25 EMERGENCY WARD
*11:55 NEWS (Toronto)
12:00 GIRL TALK
Columnist's wife Sylvia Lyons, authoress Emily Hahn and writer-actress Ilka Chase discuss "Traveling Around."
12:30 SEARCH FOR TOMORROW
12:45 THE GUIDING LIGHT
1:00 CORONATION STREET
1:30 AS THE WORLD TURNS
2:00 PASSWORD (c)
2:30 FINE AND DANDY
* 3:00 TAKE THIRTY
"Clowning Through Life." Artist Jean Paul Riopelle takes Adrienne to visit two of his favourite performing artists, a pair of professional clowns who live in a little caravan outside Paris.
* 3:30 THE EDGE OF NIGHT
* 4:00 COMMUNICATE
* 4:30 TIME FOR ADVENTURE
"Treasure at the Mill" (Part I). John-Adams' ambition is to find a new home for his widowed mother who works as housekeeper for a bad-tempered antique dealer, Mr. Wilson.
5:00 PASSPORT
* 5:30 MUSIC HOP
6:00 THE ROUNDERS (c)
6:30 HOME EDITION
News, weather, sports and program information. Host: Mike Winlaw.
7:00 7 O'CLOCK SHOW
Host: Bob Quintrell.
7:30 REACH FOR THE TOP
Semi-final between Lord Tweedsmuir /Semiahmoo and Chilliwack.
* 8:00 RED SKELTON HOUR (c)
Actor Tony Randall and Barbara Hewitt, Queen of the 78th Tournament of Roses, are Red's guests.
* 9:00 QUENTIN DURGENS, M.P.
"Hold High the Mirror." A respected senior Member of Parliament sees his life crumbling in ruins because of an indecent assault charge.
*10:00 CBC NEWSMAGAZINE
*10:30 THE PUBLIC EYE
*11:00 CBC NATIONAL NEWS
*11:19 VIEWPOINT
11:26 NEWS (Vancouver)
11:37 SPORTS FINAL
11:43 INTERNATIONAL THEATRE
"The Great Adventure" (Swedish 1954) Starring Arne Sucksdorff, Anders Norborg. A nature film, produced for theatre and tv. Ends at 1:01 a.m.

CHANNEL 8

Wednesday December 21

12.00 Pal Bob
12.15 Santa
12.30 Mid Day Movie (Dra.35 "Hands across Table"
2.15 It's What's Happening
2.30 People in Conflict
3.00 Words and Music
3.30 It's Your Move
4.00 Thunderbirds
4.30 Flintstones
5.00 Family Affair
5.30 Hockey: Toronto & Montreal
7.30 Andy Williams Show
8.30 Combat "Cry for Help"
9.30 Fugitive
10.30 Sports Hot Seat
11.00 CTV News
11.35 Late Show (Mys.38) "Great Van Robbery"

Thursday December 22

12.00 Pal Bob
12.15 Santa
12.30 Mid Day Movie: "Special Delivery"
2.15 Culinary Capers
2.30 People in Conflict
3.00 Words and Music
3.30 It's Your Move
4.00 Mr. Ed
4.30 The Munsters
5.00 Jericho
6.00 News,Weather, Sports
6.30 Run for Your Life
7.30 Wild, Wild West
8.30 Pistols and Petticoats
9.00 It's Happening
9.30 Dean Martin
10.30 T.H.E. Cat
11.00 CTV & Local News
11.35 Late Show (Dra.) "Whistle down the Wind"

Friday December 23

12.00 Pal Bob
12.15 Santa
12.30 Mid Day Movie: Golden Blade, Rock Hudson,Piper Laurie
2.15 It's What's Happening
2.30 People in Conflict
3.00 Words and Music
3.30 It's Your Move
4.00 Dennis the Menace
4.30 Flintstones
5.00 Hawk
6.00 News,Weather, Sports
6.30 X-mas 66 Choirs from Vancouver area.
7.00 Seaspray
7.30 Iron Horse
8.30 Christmas Stories
9.00 Mission Impossible
10.00 Merv Griffin
11.00 CTV & Local News
11.35 Late Show (Com.40) Remember the Night

Saturday December 24

12.00 Pal Bob
12.15 Santa
12.30 Blondie knows best.
2.00 Kiddies on Kamera
2.30 Calgary Safety Roundup
3.00 Route 66
4.00 After Four
4.30 Wide World of Sports
6.00 All-Star Wrestling
7.00 Jackie Gleason
8.00 Windfall
8.30 F-Troop
9.00 Academy Performance Bachelor of Hearts
11.00 News
11.30 Late Show: Holiday Inn. (Com.55) Bing Crosby,Fred Astaire

Sunday December 25

9.00 Pete's Place
9.30 Salvation Army X-mas
10.00 Address by H.M.Queen Elizabeth, Prime Minister
10.15 T.B.A.
10.30 Broken Barrier
11.00 Remembrance Day
11.30 "Alice in Wonderland"
1.00 "Christmas Lost, Found
1.30 Platform
2.00 Songs of Faith
2.30 Heart of Gold
3.00 A Kiss for Santa
3.30 Horst Koehler
4.00 Virginian
5.30 Brand New Scene
6.00 Hollywood Palace - Tijuana Brass
7.00 The Monkees
7.30 F.B.I.
8.30 I Dream of Jeannie
9.00 Peyton Place
10.00 Gift of Music
11.00 News
11.30 Journal International
11.40 Insight 12.10 Living

Monday December 26

12.00 Grey Cup '66
2.30 People in Conflict
3.00 Words and Music
3.30 It's Your Move
4.00 Dennis the Menace
4.30 Flintstones
5.00 Greatest Show
6.00 News,Weather, Sports
6.30 Keene's Sportline
7.00 Batman
7.30 Lucy Show
8.00 Bewitched
8.30 Andy Griffith Show
9.00 Country Music Hall
9.30 Big Valley
10.30 This Land is People
11.00 News
11.35 Western Canada News

Tuesday December 27

12.00 Pal Bob
12.30 Mid Day Movie: Ebb Tide.
2.00 Meet the Meat
2.30 People in Conflict
3.00 Words and Music
3.30 It's Your Move
4.00 Mr. Ed
4.30 The Munsters
5.00 Daniel Boone
6.00 News,Weather, Sports
6.30 Marke Raines' Pipeline
7.00 Batman
7.30 Star Trek
8.30 Musical Showcase
9.00 Tomorrow is our Birthday (Special)
10.00 I Spy
11.00 News
11.35 Valley of the Eagles Jack Hawkins.

CHANNEL 12

Wednesday December 21

1.00 Password
1.30 Art Linkletter
2.00 Tell the Truth
2.25 Woman's World
2.30 Secret Storm
3.00 Mike Douglas
4.00 Fun-O-Rama
5.30 Big Show: At Gunpoint, Fred McMurray
6.30 Walter Cronkite
7.00 Big Show cont.
7.25 News
7.30 Burke's Law
8.30 Laredo
9.30 McHale's Navy
10.00 Danny Kaye
11.00 Million $ Movie: Music for Millions Margaret O'Brien
1.00 Mike Manner

Thursday December 22

1.00 Password
1.30 Art Linkletter
2.00 Tell the Truth
2.25 Woman's World
2.30 Secret Storm
3.00 Mike Douglas
4.00 Fun-O-Rama
5.30 Big Show: A Gift for Heidi
6.30 Walter Cronkite
7.00 Big Show cont.
7.25 News
7.30 Jericho
8.30 My Three Sons
9.00 Thursday Nite Movie: Bells of St.Mary's Bing Crosby
11.00 Million $ Movie: Broadway, Pat O'Brien
12.30 Late Show: Voodoo Island, Boris Karloff
2.00 Late News

Friday December 23

1.00 Password
1.30 Art Linkletter
2.00 Tell the Truth
2.25 Woman's World
2.30 Secret Storm
3.00 Mike Douglas
4.00 Fun-O-Rama
5.30 Big Show: Enchanted Island, Lane Powell
6.30 Walter Cronkite
7.00 Big Show cont.
7.25 News
7.30 Wild,Wild West
8.30 Best of Groucho
9.00 Friday Nite Movie: "Gay Purr-ee" (cart.)
11.00 Million $ Movie: Miracle of Fatima
1.00 Late Show: Gun Brothers, Boris Karloff
2.30 Late News

Saturday December 24

8.00 Captain Kangaroo
9.00 Mighty Mouse
9.30 Underdog
10.00 Frankenstein Jr.
10.30 Space Ghosts
11.00 Blue-Grey Football
2.00 Superman
2.30 Lone Ranger
3.00 Road Runner
3.30 The Beagles
4.00 Tom and Jerry
4.30 Storytime, Elaine
5.00 Lost in Space
6.00 Daktari
7.00 You Asked For It
7.30 Jackie Gleason
8.30 Star Cinema: Come to the Stable
10.30 Mahalia Jackson
11.00 Million $ Movie: Count Three and Pray
1.00 Merv Griffin
2.30 Late News and Sign Off

Sunday December 25

9.30 Special. Bellingham High School Choir
10.00 L'enfance du Christ Hector Berlioz orotorio trilogy on Christs childhood.
11.00 Sinbad the Sailor
12.30 Merv Griffin X-mas
2.00 British Sunday Theatre "Three on a Spree"
3.30 The Flying Fisherman
4.00 TV Album. Year in News
5.00 Password
5.30 Amateur Hour
6.00 Big Show: Bells are Ringing.
8.00 Ed Sullivan
9.00 Garry Moore
10.00 Candid Camera
10.30 Bellingham High School Choir
11.00 Death Valley Days
11.30 Merv Griffin

Monday December 26

1.00 Password
3.00 Mike Douglas
5.30 Big Show: Sea Tiger
7.30 Gilligans Island
8.00 Run, Buddy, Run
8.30 Lucy Show
9.00 Perry Mason
10.00 The Rogues
11.00 Million $ Movie: Perfect Strangers Ginger Rogers,Dennis Morgan (1950)
1.00 Mike Manner

Tuesday December 27

11.30 Merv Griffin
1.00 Password
3.00 Mike Douglas
5.30 Big Show: Legion of the Doomed.
7.30 Addams Family
8.00 Mission:Impossible
9.00 Gunsmoke
9.30 Secret Agent
11.00 Million $ Movie: Adventures of Captain Fabian. Errol Flynn, Vincent Price.
1.00 Mike Manner

Aldergrove Bowling

"A" League, men's high triple, Norm Dixon, 724.
Men's high single, Dennis Craigie, 301.
Ladies' high triple and single, Jean Makela, 726 and 252.
"B" League men's high triples, Richie Fatkin, 727. Men's high single, Ken Fletcher, 355. Ladies' high triple, Irene Smoremberg. 665. Ladies high single, Ann McMath, 242.
"C" League, men's high triple Rudy Redekop, 688. Men's high single, Norm Hunter, 263. Ladies' high triple, Karen Wandler, 601. Ladies' high single, Kay Wandler, 250.
"D" League, men's high triples and single Ed Plastow, 624 and 282. Ladies' high triple, Audrey Barfott, 630. Ladies' high single, Mary Jamieson, 248.
Men's League, Homer Valee, 778, hig' single, George Hildebrand, 368 and Hi Team - Flukes 3495.

300 GAMES

Ken Fletcher	335
Dennis Craigie	301
Dick Krouse	305
Homer Vallee	324
Geo Hildebrand	368
Al Fellories	311

Hi team - Royal Alders 3385.

Date set for inaugural meeting

Langley City Council has set January 3rd as the date of the inaugural meeting of the new council.
Mayor John Condor says council will discuss, in January, a recommendation to meet the second and fourth Mondays of the month instead of meeting on the first and third Mondays as at present.

Grant for Recreation Purpose

Langley Municipal Council will donate $100 to the Fort Langley Board of Trade for Christmas street lighting.
Trade Board president Harry Doupe says the Board, in conjunction with the Fort Langley Community Association, plans to spend approximately $200 on yuletide decorative lighting fixtures this year.
Meanwhile, Langley Municipal Council has itself received a grant of $1,000 to be used for recreational purposes.
The Amateur Athletic Association dissolved about three years ago for lack of interest.
Three directors remained to act as trustees but their calls for attendance at meetings were in vain and this year even they had to dissolve because of the regulations of the Societies Act (which allows only about three years to revive a group). The capital belonging to the dissolved association is in trust in Langley City. It amounts to 15 thousand dollars.
Interest and other monies in the hands of the Trustees, amounting to a thousand dollars have now been turned over to the Municipality of Langley.
Reeve William Poppy favors using the grant to improve Williams Park, the municipality's Centennial Project.

Installation of lights

The Department of Highways has begun a project to reduce the hazard of crossing the Intersection formed by the Fraser Highway and the by-pass route just west of Langley City.
The District Engineer's office in the New Westminster branch of the Department of Highways says there will be some street lighting, warning flashers on the by-pass itself, and regular red and green traffic lights.
Several accidents have occured at the intersection and city officials have urged the Highways Department to install safety measures.

Who said it?
"God bless us everyone."
Unscramble his name.
Nity Mit
from the Christmas Carol by Charles Dickens

WE ARE GLAD TO HAVE THE OPPORTUNITY TO WISH EACH AND ALL A BLSEEED CHRISTMAS HAPPINESS AND GOD-SPEED FOR THE NEW YEAR.

Metro Home Supply

32611 South Fraserway, Clearbrook, B.C. Ph. 859-4866

New. $1810

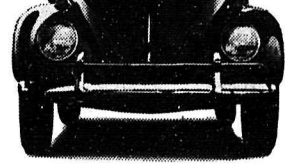

Like new. $595.-$1695.

And what's more, if you buy one of the used cars alited below and wash it regularly, it'll look like new when it's time for you to trade it.

1966 VW-1300 -- One owner. Sea-Sand leather-ette.

1965 VW-1500 TS' Big motor. Twin Carbs. White Walls. Radio. One owner. Show Room Condition.

1963 VW-1200 Custom. New paint. One owner. Excellent Mechanically.

1959 VW-1200 Deluxe. New paint -- Transportation Bargain.

VALLEY AUTOHOUSE LTD.

SALES SERVICE FACTORY TRAINED MECHANICS WORK. QUALITY

33258 S. FRASER WAY ABBOTSFORD OPPOSITE FROST'S 853-1181

Bring your cost of living down
Shop and Save at the
HUB - GROCERY

TOP QUALITY GRADES OF BEEF GOV. INSPECTED 75c LB.

T-BONE STEAK 75c

Pullet eggs 43c

sliced bacon 73c

all brands of Cigarettes 3 for $1.20

SMALL SMOKED PICNIC'S 39c lbs.

Japaneese Oranges $1.89

We wish to take the opportunity to wish all our friends and costumers a Merry Christmas and a happy New year.

Under New Ownership E. J. BURKE, Prop. Open 8:30 a.m. to 10:00 p.m. -- 7 Days a Week
Phone: 853-2502 33456 South Fraserway, Abbotsford.

Citizen Award set for January

The deadline has been set for the nomination of persons, for the Good Citizenship Award for 1966.

The Fort Langley Board of Trade set the date of January 14th, for nomination closure, and will decide on a winner, on January 31st.

Last years winner was Mrs. J. Skea, who now resides in Burnaby.

People wishing to submit their nominations, are requested to send them to Box 1827, Langley.

BC Artist's work featured

CARLING FEATURE FAMOUS B. C. ARTIST'S WORK AT CHRISTMAS-TIME

It is well known that the west coast has produced many artists of international repute. One of the most talented is J. Fenwick Lansdowne, whose colorful pictures of Canadian bird life have given pleasure to so many people in this country and indeed around the world.

For a number of years now, Carling Breweries have commissioned a new work from Mr. Lansdowne for use on their annual Christmas card. This year the subject is the beautiful ring-necked pheasant. The picture will now join the other Lansdowne works in the Carling Conservation Club Collection.

Noel

May yours be a Joyous Christmas!

SAM GARDNER
SHELL OIL
ABBOTSFORD

YOUTH CONVICTED

A Langley youth has been convicted in assize court in New Westminster of dangerous drivin and fined $400.

Twenty-year-old Donald Matthew Braun also had his driver's license suspended for a two yeai period.

He was originally charged with criminal negligence following a traffic fatality on March 20th.

Allan Rempel, aged 20, of Langley, a passenger in the car, died in the accident.

Municipal Employees Receive Long Service Certificate

Reeve D. W. Poppy presented long service certificates to four municipal employees. The certificates were presented to: Miss E. Coates, deputy municipal clerk, 21 years of service; K. Major, planning officer 20 years service; R. Thompson, chief mechanic, 20 years service; R. Terichow, mechanic, 20 years service to the municipality.

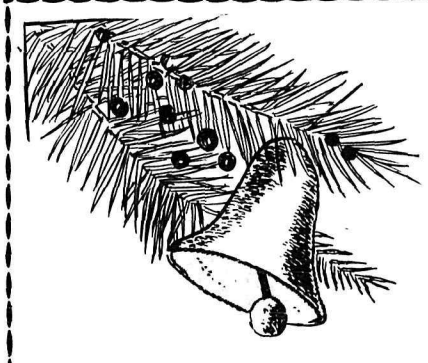

The management

and staff of

Little Mountain Dairy Ltd.

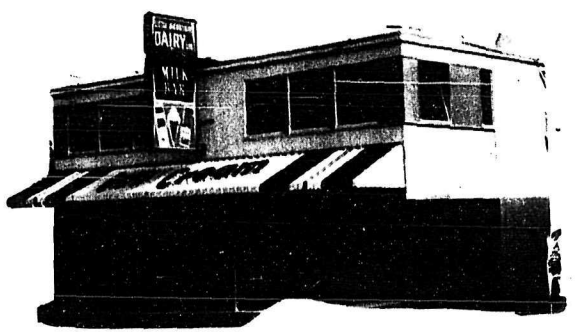

wishes all a very Merry Christmas

and much Happiness in 1967

We thank all our Costumers

for their patronage in the past

year and will do our best to deserve your

patronage in 1967.

Makers of Famous
LITTLE MOUNTAIN DAIRY PRODUCTS

WHO?
Here is a Christmas saint. Which one is he?
Unscramble the letters to spell his name.

ANSWERS
1. WHO? Santa
2. WHO? Claus

SPEEDIE'S SERVICES
6:30 A.M. - 10:00 P.M. - PHONE 856-2698
GROCERIES - GAS - OIL
BATTERIES - TIRES
Corner Fraser Highway and County Line Road.
SERVICE IS OUR BUSINESS
Party Ice & Mixers for your convenience

Re-count for School Board

J. A. Marriott remains as the new member of Langley School Board. The original tally of ballots Saturday night showed that he (with 612 votes) led Mrs. Mary Douglas by only ten votes. Mrs. Douglas asked for a recount.

The recount has just been completed and shows that J.A. Marriott has retained his seat on the 1967 School Board. On the recount Marriott led by 20 votes (613 - 593). 63 ballots were spoiled.

Two seats were vacant this year, and five persons contested those two seats. Joe Breier was re-elected. Others running for School Board were R. H. Harper and George Copeman.

O. A. P. DINNER CORRECTIONS

It has been put to our attention that we obtained some incorrect information regarding the O. A. P. 's dinner meeting last week. We stated that the catering was done by the Legion Auxiliary.

The catering was done by the Otter W. O. to the Langley Memorial Hospital.

In connection with this same article, we would like to point out that the Elks purple cross fund also paid towards the heart operation of Jackie Dospital. We apologize for making this mistake, and we hope with this to have put things straight.

Church Directory & Services

ATTEND THE CHURCH OF YOUR CHOICE

THE PEOPLE'S BIBLE CHAPEL
LeFeuvre Rd. -- Aldergrove
(Just North of Highway)
Phone 859-5585
Sunday School and Adult Bible Class at 10:00 a.m.
Worship Service and Junior Church at 11:00 a.m.
Sunday Evening Service 7:30 p.m.
Friday -- Bible Study and Prayer at 7:45 p.m.

County Line Gospel Chapel
3 MILES NORTH ON COUNTY LINE ROAD
SUNDAY--
10 a.m. Sunday school and adult Bible Class
11:00 a.m. Church Service
WEDNESDAY 7:30
Home Bible Study and Prayer.
GEORGE PENNER, Pastor
Phone 856-2623
You will receive a friendly Welcome

EAST ALDERGROVE MENNONITE BRETHREN CHURCH
Ross Rd. North
Rev. C. D. Toews Pastor
Phone 859-8423
Sunday
9:45 a.m. Sunday School
10:45 a.m. Worship service
7:30 p.m. Evening service

ANGLICAN CHURCH ST. DUNSTAN'S, ALDERGROVE
Morning Service every Sunday at 11:15 a.m.
Holy Communion 1st Sunday 8:00 a.m. 3rd Sunday 11:15 a.m.
Rev. D.W.Valentine.
The Anglican Church welcomes you.

OLIVET MENNONITE MISSION CHURCH
Moderator; John H. Derksen
Phone 859-5188
SUNDAY
9:45 a.m. Sunday School for all
11 a.m. Sunday morning Worship
Evening services as announced
Wednesday
Family night program and prayer meeting 7:30 p.m.
Saturday Choir Practice 7:30 p.m.
All services in English

IMMANUEL LUTHERAN
(Missouri Synod)
N. JACKMAN ROAD, ALDERGROVE, B.C.
(Church of "The Lutheran Hour" and "This is the Life")
Worship Service (German) 9:30 a.m.
Worship Service (English) 11:15 a.m.
Sunday School & Bible Class 10:30 a.m.
Rev. A. Hippe, Pastor -
Phone: 856-8841
"The Lutheran Hour" - CKLG 10 a.m. Sundays - CHWK 12 noon Sundays.

CLEARBROOK MENNONITE BRETHREN CHURCH
Clearbrook Road
H. Thielman, pastor
Sunday--
9:30 a.m. Sunday school
10:40 a.m. Worship Service
7:30 p.m. Evening Service
Every first Sunday evening of the month communion service.
Wednesday--
7:30 p.m. Family Bible and prayer hour.

GOSPEL CHAPEL
3118 N. Jackman Rd.
ALDERGROVE
11:00 a.m. -- Family Bible Hour
7:30 p.m. -- Evening Meeting
Warm Welcome to All.

CLEARBROOK MENNONITE CHURCH
JOHN J. SAWATZKY, pastor
Peardonville Extension Road
Phone 859-4132
SUNDAY:
10 a.m. Sunday School
11 a.m. Morning Worship service in German and English.
WEDNESDAY
Bible study and prayer meeting at 8:00 p.m.

ALDERGROVE BAPTIST CHURCH
Jackson Road and Old-Bellingham Highway.
Sunday school -- 9:45 a.m.
Mary and Martha -- 1st Tuesday of the month at 8 p.m.
Girls' Missionary Guild and King's Teens. Phone 856-8535 for information

SOUTH OTTER GOSPEL CHURCH
SUNDAY SERVICES
- Sunday School 10:15
- Morning Worship 11:15
- Evening Worship 8:00 p.m.
Wed. Bible Study 8:00 p.m.
Sat. Choir and Young People Time 7:30.
A Friendly Welcome Awaits Your Here.

ALDERGROVE, BETHEL MENNONITE CHURCH
24678 - 56th Ave.
ON OTTER and ROBERTS RD.
Sunday School 9:30
English Service 10:45
German Service 11:15

EBEN-EZER MENNONITE CHURCH
corner Windsor and Marshall Rd. Abbotsford
Sunday School 9:45
Worship Service 10:45
(All services in the German language)
PASTOR J. TILITZKY
Tel. 856-8532

SEVENTH-DAY ADVENTIST CHURCH
1 Block South of Mt. Lehman Rd. off Trans Canada Highway
Services: Saturday
9:30 a.m. ---------Sabbath School
10 a.m. ----------Divine Sgrship

OBITUARIES

MRS. ANNA PAULS

Mrs. Anna Pauls late of 2785 Countess Crescent, Abbotsford, passed away on December 10th in the M. S. A. Hospital. She was born on February 4th, 1899, in South Russia, she was 68 years old. She is survived by her husband Henry D. Pauls, two sons, Dr. H. Pauls of Chilliwack, and Victor at home; six daughter, Mrs. (Lydia) H. P. Reiner of Abbotsford, Mrs. (Ann) J. J. Dirksen of New Westminster, Mrs. (Lory) Ewert of Clearbrook, Mrs. (Lena) P. G. Dueck of Abbotsford, Mrs. (Elsie) A. Peters of North Surrey, and Mrs. (Winnifred) Dr. J. H. Dueck of Tsawwassen, and twenty-three grandchildren. Funeral Services were held on December 13th at 2 p. m. Reverend H. G. Thielman officiated and Reverend N. J. Dick assisted. Services were held in the Clearbrook Mennonite Brethren Church. Interment took place in the Mennonite section of the Hazelwood Cementry. Two sons, Daniel and Jacob Pauls predeceased Mrs. Pauls in February of 1953. Pallbearers were: Victor Pauls, Henry Pauls, Henry Reiner, Jake Dirksen, Arnold Peters, and Peter Dueck. Garden Chapel in charge of all arrangements.

MR. OLIVER JOSEPH COTE

Oliver Joseph Cote late of 33586 Marshall Road, Abbotsford, passed away in his home on December 11th, 1966. He was born on October 27th, 1915 in Saskatchewan. He died in his 52nd year. Mr. Cote was employed as Brige worker. He is survived by his wife, Mrs. Iniz Cote, three sons, Rodney of Vancouver, Wayne of Duncan, and Teddy at home; five daughters, Sharon of Cargary, Yvonne of Duncan, Debbie of Duncan, and Diane and Cathy at home, three brothers, two sisters, one grandchild. Funeral services were held December 14th, at 2 p.m. in the Garden Chapel Funeral Home, Reverand N. J. Dick officiated. Interment followed at the Hazelwood Cemetery. Pallbearers were Rodney Cote, Joe Burger, Mike Tarboj, Harvey Paris, Hank Regier, and Ben Ratzlaff. Garden Chapel in charge of all arrangements.

The Spirit of Christmas

To love one another as a brother . . . to have good will among men . . . to bring peace to every heart — this is the Spirit of Christmas.

We pray that it will enter your home at this Holy Season giving to you and your loved ones the greatest happiness.
Matt. 25 : 40

It is with genuine appreciation of your friendship and patronage that we extend this heartfelt wish.

GARDEN CHAPEL FUNERAL HOME
ABBOTSFORD & CHILLIWACK