PARLIAMENT BUILDING,
VICTORIA, B.C.
86

1867 1967

THE CENTRAL FRASER VALLEY STAR

SERVING THE LANGLEY AND MATSQUI DISTRICTS

Aldergrove Fire Calls: 534-4141
Police: 534-4184

Matsqui Fire or Police
859-5225

VOL. 10 NO. 22 | 10¢ PER COPY | ALDERGROVE, B.C. TUESDAY, MAY 30, 1967 | $3.00 PER YEAR | EIGHT PAGES

CENTENNIAL PIONEER WEEK JULY 3-8

WE CONGRTULATE

GRADS OF '67

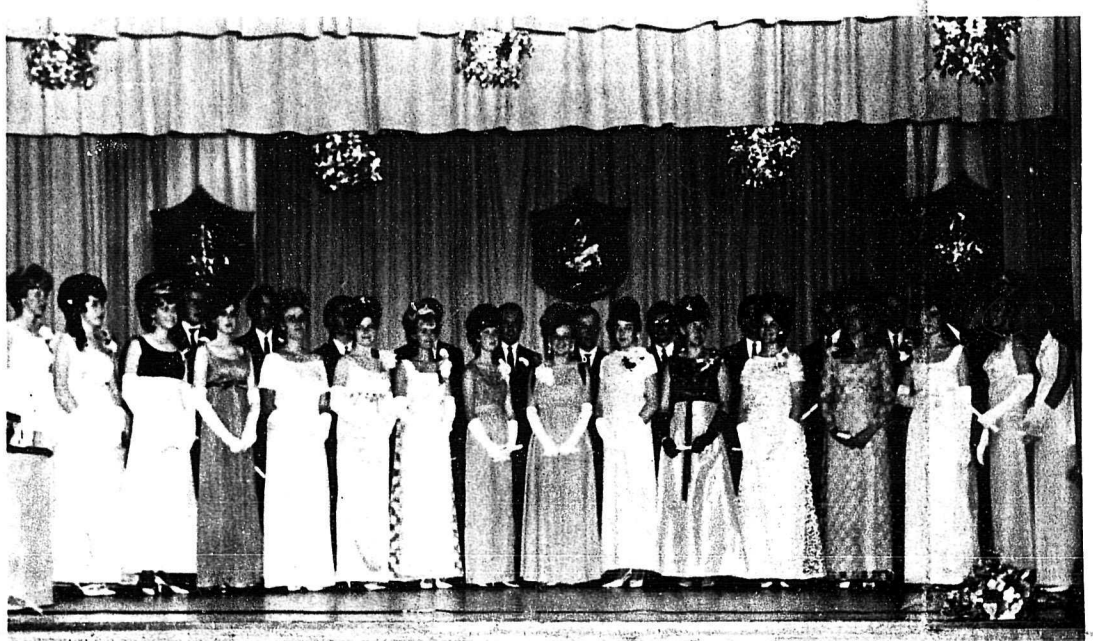

Aldergrove Secondary School gymnasium was filled to capacity when 92 students graduated from grade 12, Friday night.

Preceding the Graduation Ceremony which was attended by parents and teachers plus a few close friends, a banquet was held in the gym.

Toastmaster was graduate Ian McIntosh, and toasts to the staff, the parents and the grads were presented by Miss Erin Caldwell, Miss Diane Beggs, and Peter Braun. Responding were Mr. R. V. Caron for the staff, Mrs. B. Scanlan for the parents, and Bill Buxton for the graduates.

The Graduation Ceremony started with the entrance of the graduates at 8:00 p.m., and invocation was given by Rev. D. W. More.

Frank Shuster, municipal councillor, Jack Dunham, school trustee chairman and Harold Stafford, district school superintendent, greeted the graduates after which a choir selection was presented under the direction of Mr. R. Fetherstonhaugh.

The three divisions of grade 12 graduate students were next introduced by their home teachers Mr. D. A. Thompson, Mr. G. R. Hickey and Mr. W. G. Rice-Jones. In a musical selection preceding the presentation of awards, the graduating class under the direction of Mr. Fetherstonhaugh and to piano accompaniment of Mr. A. Nicholson bade farewell to their old Alma Mater.

The awards were presented to the winners by vice principal Mr. A. Goostrey, and Miss Carol Watt presented the chairman Mr. D. M. Hanson, school principal with a gift to the school, an abstract painting.

Rev. Ted Kropp of the Matsqui Drug Centre addressed the students in a very thoughtprovoking as well as humourous speech, after which Walter Cowlard, multiple award winner and "A" average student presented the valedictory address.

Finally valedictorian and graduate of the year awards were presented to Walter Cowlard and Miss Linda Rutz by Mr. Hanson.

The graduates were, Carol A. Anderlini, Alan Arkinstall, Diane M. Baker, Bruce Barfoot, Roberta L. Barteluk, Diane C. Beggs, Dianne Bowler, Thomas Brooks, Clarence Boersma, Rob. Bruyninckx, Nancy M. Butcher, Bill Buxton, Erin P. Caldwell, Sharon E. Chard, Lynne C. Chartrand, Walter Cowlard, Marilyn Degenhardt, Valerie J. Derksen, Linda Susan Dyck, Linda J. Eden, Neil Endacott, Joyce S. Epp, Gary Evans, Allan Fauchon, Nicholas Frank, Lorna J. Franz, Bernard B. Friesen, Daniel B. Friesen, Norman Friesen, Edith H. Giesbrecht, Gwen K. Grant, Noreen Griffiths, Johanna Grudzinskas, Keith Hart, Annie Henderson, Gregory T. Hurford, Brian R. Hyland, Carman Johnston, Jim E. H. Jones, Barbara S. Kehler, Barry Kethler, Kenneth J. Kiss, Carol L. Klockars, Maria E. Kostering, Judy L. Larson, Glenys Long, James R. Mc Bride, Gordon E. McEwen, Ian G. McIntosh, Teressa McLean Eleanor J. Marshall, Colleen Janice and Kathleen J. Moeller, Richard H. Morgan, Susan P. Nicholls, Michael Nundal, Harry K. Ollenberger, Lorne Ollinger, Dennis C. Parish, Bente K. J. Pedersen, Sharon Pilkey, Maureen A. Price Judy M. Pybus, Eunice Radons, Donald H. Ragan, Kenneth Reeve, Karin D. Reger, Raymond J. Reiter, Elaine J. Rempel, Linda E. Rempel, Donald Richards, Linda Rutz, Edward Sawatsky, Janine L. Scanlan, Mary Schultz, Ron Sherk, Alice R. Simard, Linda Skolos, Robert Smallenberg, Eileen E. Sorenson, Barry K. Spencer, Shirley D. Stanfel, Sheila Unrah, George Wade, Christine N. Warmerdam, Steve Warren, Carol L. and Cathy A. Watt, Marjory H. White, Nettie Wiebe, Larry D. Wiens and Howard Williams.

We Congratulate the Graduates and wish them all the best for the future!

For more pictures from Graduation Ceremony turn to Page 2.

ALDERGROVE DAYS BECOMES REALITY

Dear Readers,

A couple of weeks ago we publiziced a contest among our readers with a prize of $ 10.00 for the party that could come up with the most original idea(s) for a theme for the 'Centennial Aldergrove Week'.

We must say that the response to this request has been terrific, we have had numerous letters and visitors coming to the office, bringing some very good suggestions, and the whole idea of a Local Centennial Week has been met with a terrific enthusiasm in and around Aldergrove. We have had many people too, offering their services, and we thank you all.

The Week has now been scheduled for July 3 - 8, and a committee of local people have been formed to finalize the plans for this event. However, much has to be planned and organized yet, and we would appreciate any further contributions in the form of ideas or if you think you would like to participate actively in any event as yet planned or unplanned, let us know. You still have the chance of winning the $ 10.00 cash prize!

This Week of July 3 - 8 is going to be a 'happening' that will draw people to Aldergrove from all parts of the valley, and as we say much has already been planned and more to come. In the meantime we would like you to get going on your Centennial costumes as the wearing of same during the week of July 3 - 8, will become "obligatory" in Aldergrove.

Hoping to hear from every one and all of you within the next few days!

Inge and Rudy Langmann

Legion Pledges Support

Several groups in Aldergrove have already pledged their support of the Centennial Aldergrove Week.

The Royal Canadian Legion Branch # 265 have promised to take care of a Bar-b-Q which will be held on Saturday night July 8th in connection with dancing either on the streets or in the park.

We can use your assistance too!

Come to the Opening of the new Park

Everybody is invited to the official opening of the new 'Williams Park' on 64th Ave. this coming Sunday.

The Reeve and Council of the District of Langley have issued a cordial invitation to all citizens of the municipality to attend the opening on Sunday, June 4th at 2 p.m.

Mr. L. J. Wallace, chairman of the B. C. Confederation Centennial committee will officiate.

Tea and coffee for the adults and ice cream for the children will be passed around free.

If you are in doubt as to the location of Williams Park, see the detailed map in the advertisement on page 4.

See you one and all on Sunday!

House of Concord Opens

The Salvation Army's "House of Concord" at Langley (a farm for youthful offenders) has been officially opened by Commissioner Edgar Grinsted, territorial commander of the Salvation Army in Canada and Bermuda.

The opening took place on Friday, May 26 at 3 p.m. in what will be known as the Jane and William Murrin Recreation Centre.

On hand for the occasion was the national field secretary, Colonel Leslie Pindred, the Army's Director of Correctional Services for Canada, Lt. Col. W. Poulton, G. Rocksborough Smith, Director of Correction for B. C., and the B. C. Divisional Commander, Lt. Col. W. Ratcliffe.

Host for the opening of Canada's second "House of Concord" was the supervisor of the new home, 30-year-old Salvation Army Captain J. B. Meakings.

At least 3/4 of a million dollars will be spent on the centre, located on 110 acres on Carvolth Road near Highway 401. The first phase, at a cost of 1/4 million dollars, is just being completed. Staff members from Langley and Surrey number 13, including 7 part-time employees.

A seven man Board of Admissions and Review includes Langley Magistrate Les McDonald, Colin Stewart of Langley, O. E. Holland (supervisory probation officer for the Fraser Valley), Magistrate Harold Keenleyside, and three men from Burnaby, New Westminster and Vancouver.

An unofficial opening took place last month when the first boy arrived.

Langley Kin Takes Top Honours

Langley Kinsmen took two top honours, following the annual B. C. Kinsmen's convention in North Vancouver, on last weekend.

Langley Kinsmen won the Parade Float Award for their entry in the Kinsmen Parade through North Vancouver, outscoring 60 other entries from the province, and they received the Governors Service Shield for the best Kinsmen Community project in B. C., the construction of the cook-out shelter and fountain at Langley City Park. Congratulations to Langley Kinsmen!

Charged With Non Cap. Murder

Chilliwack - A 30-year-old Chilliwack man, Donald Charlie was remanded till today when he appeared in Chilliwack Court last Tuesday, charged with non-capital murder in the death of his wife.

Mrs. Charlie was found dead in the family home on Saturday after what police called a Friday night drinking party.

An autopsy showed the woman died of a skull fracture.

Change Thyself

The so-called oracle of the media professor Marshall McLuhan delivered the Convocation Address last Saturday at Simon Fraser University's first graduation ceremonies.

Professor McLuhan told the 12 graduating students and guests to "change thyself" to maintain the development of the age of a new dialogue between Man and his Environment.

In an address ranging from advertising to long-haired teenagers, he stressed the need for what he called man's involvement with his surroundings.

The University of Toronto professor said, "People are beginning to feel a relationship to their work that causes them to play a role, rather than simply do a job."

Boys Blamed in Fire

Mission City - The fire which destroyed the Mission and District Curling Club and a barn on the Mission Fairgrounds Tuesday night has been blamed on boys playing with matches.

However, the cause of a fire which destroyed the Fraser Bowlerdrome near Abbotsford the same night has not been confirmed.

Total loss in the two blazes was nearly $400,000.00.

An RCMP spokesman says three boys aged about eleven were responsible for starting the Mission fire when they played with matches inside a hay fort outside the barn.

The spokesman says the boys have been questioned, but in view of their ages, he doubts any court action would be taken against them.

HOSPITAL SETTLEMENT

Vancouver - A settlement was reached last Wednesday in the contract dispute involving about 4,000 workers employed at 20 hospitals in the Lower B. C. Mainland area.

The hospitals have announced acceptance of a unanimous conciliation board report which recommended pay increases averaging 17 3/4% for the workers in a one-year contract.

The workers earlier accepted the report.

Tries to see Bennett

A patient at the River View Mental Hospital carried a petition to Victoria on Friday in a vain attempt to see Premier Bennett.

The petition, signed by 25 Riverview patients, was taken to the capital by Bob Brummet of Kelowna. It asked what the government is planning to do regarding the mass resignation of psychiatric nurses.

But patient Brummet could not get in to see the Premier nor any member of the Health Department. He said, "the Premier knows what's happening at Riverview, but he doesn't know what he is going to do about it".

Miss Royal City Elected

New Westminster - A five-foot, nine-inch, 18-year-old brunette was named Miss Royal City at the annual May Festival in New Westminster.

Willow Penno, sponsored by the Royal Canadian Legion, was named to represent the city in the Miss PNE contest later this summer.

Three Happy Boys

'So Big' Back to Stay

'So Big', the full grown pony (29 1/2" high), who visited Aldergrove together with Cassius, the Lion Cub in the beginning of last month have come back to stay.

The tiny horse liked Aldergrove so much that he decided to let himself be won by four very young horselovers, Randy, Danny, Stephen and Larry, the sons of Mr. and Mrs. Herbert Jones of 25693 Fraser Way in Aldergrove. The Jones' drew the lucky number out of approximately 15,000 entrants in the province-wide contest.

Pictured above is Alex Johnstone, manager of Buckerfield's Aldergrove branch, presenting the horse to the Jones family.

Larry is not on the picture, as he couldn't get out of his crib. Oh yes! And what happened to Cassius? He is reported in good health in the Kamloops Zoo, where he at once was elected king by the other inhabitants.

-Star Photo-

At the Graduation Ceremonies at Aldergrove Secondary last Friday night, Mr. A. Goostrey presents the awards to the special award winners.
Top left, the Moeller twins Colleen Janice and Kathleen Janet, next the valedictorian Walter Cowlard, third Misses Linda Evelyn Rempel and Carol Ann Anderlini, and last picture Miss Erin Patricia Caldwell.
Second row: Miss Judy Lynn Larson receives the graduate of the year award from Mr. D. M. Hanson, principal, and on the second picture Miss Carol Lynne Watt presents Mr. Hanson with the graduates gift to their Alma Mater.
Bottom picture: The graduates are eagerly awaiting ceremonies to commence.
Other award winners not pictured here were Neil Endacott, Brian Robert Hyland, Linda Rutz, Shirley Darlene Stanfel and Nettie Wiebe.
-Star Photo-

Receives Scholarship

A Langley man who is attending Royal Military College at Kingston, Ontario is one of five students receiving a total of 17 thou sand dollars in scholarships.
The five young men are top students in chemistry and chemical engineering and will receive degrees in Engineering when they graduate in June.
They will also be commissioned as Lieutenants in the Canadian Armed Forces.
Officer Cadet Rod Brookes of Langley has been awarded a National Research Council Bursary for advanced studies at UBC or McGill University.
Another B. C. scholarship winner is Don McLennan of West Vancouver.

County Line News

The County Line PTA meeting was held last Monday evening with a very poor turnout of parents. The election of officer was held, and elected president was Mrs. Marg. Kirkham. Mrs. Edith Penner was chosen as vice president, Mrs. Anna Pernitzky secretary, Mrs. Conny Petersen treasurer. For social events Mrs. Marg. Goldsmith and Mrs. Audra Oss, membership Mrs. Mary Twemlow and program Mrs. Edith Penner.
Mr. Jim Babchuk, a former County Line teacher showed slides of Samoa accompanied by a very interesting talk. He and his wife spent over 2 years there.
Friday was Sports Day at the school. It was a big success with total sellout in the booths early in the day. Races were all completed with a lot of sunburnt children.
The Coghlan cubs with their leaders, Mr. H. Heppner and Mr. M. Cronkhite left Saturday morning and returned Monday afternoon. They had been camping at Silver Lake. The boys complained about the pancakes, but they were all happy when they saw a couple of bears in the neighbourhood of their camp.
The Beaver W. I. celebrated its 40th birthday last week. The ladies held a pot-luck lunch and each member had invited a guest. Some of the members are to clean the kitchen, while some are to fix the steps and lean-to.

One of the largest aquariums in Canada has been built at La Ronde, EXPO 67's amusement area. Nearby is the Dolphin Pool where the Florida-trained mammals will perform their acrobatics.

Last week's Livestock Prices

A total of 214 head of livestock sold at Gibson's Auction Barns in Langley last week.
The successful bids were as follows: Fresh cows to $292.50, Springers to 312.50, Mid milkers to $169, and Beef to $183.
A total of 32 head of calves sold for: Small to $16, Medium veal to $52.50, and Finished veal to $95.
69 hogs sold as follows: Butcher $52.50, Sows to $77.50, Feeders to $29.50 and Weaners to $19. Twelve sheep and goats sold for prices up to $23, while 6 horses sold as high as to $222.50.

SOUTH JACKMAN NEWS

by Clara Palmer

Mr. and Mrs. Len Jansen, Kenneth and Cindy of Regina visited at the A. M. Palmer home last week.
Miss Ruth Baker retumed Saturday from a three-week vacation in Hawaii. She was the guest of Mr. and Mrs. Paul Laimans.
Mrs. Mary Lockhart is home again in Sardis after having undergone surgery in St. Vincent hospital in Vancouver. Latest word - she is improving every day.
Mr. Herb Corbett left Saturday for a holiday in Ireland.
Mr. and Mrs. Max Palmer spent the holiday weekend in Lake Cowichan. They were the guests of their son-in-law and daughter Mr. and Mrs. W. Grosskleg.
Mr. and Mrs. H. Wagner visited relatives in Edmonton last week.
Mrs. Tom Rutledge visited her husband who is a patient in the Navy Hospital in Victoria on Thursday. We wish Tom a speedy recovery.
Betty Bradley won one of the draws made at the Garden Sale in Mt. Lehman Hall last week.

of many things . . .

by AMBROSE HILLS.

FARMERS RETALIATE

TV comedians often picture farmers as if we were all a bunch of hillbillies, speaking cracker-barrel dialect. We don't mind, too much, as long as we can retaliate once in a while.
A TV comic got himself a horse recently and tried to find a farmer to stable it for him here in our Fraser Valley, near Cloverdale. At Greenhorn Farm we were willing to keep his horse for $30 a month, plus the manure. He wanted a bargain so he went around to the neighbours, who, of course, reported everything back to me, as good neighbours should. "I told him, the next farmer said, "that I'd keep his horse for $20, and the manure, and I could see at once that he was a bargain hunter, because he said he would check around and call me back. But he didn't. He went down to Jim Parker's place and tried to make a deal there."
Parker reports the conversation this way.
TV comic: "I've been given two estimates on stabling my horse. One for $30. a month and the manure; the other for $20. a month plus the manure. What would your price be?"
Parker: "Well, guess I could stable him for $10 a month."
T. V. comic: "And the manure?"
Parker: (shaking his head) "No, ...at that price, there would not be any manure!"
Of course, it is only a yarn, but it does have a moral, one that farmers, practically every day, discover: you get back only what you put in to most endeavours.
You don't reap, unless you first cultivate and sow. You don't succeed, unless you first set a goal and then bend every effort to reach it. Canada, in this centennial year, has proven that it can accomplish a great deal by setting forth goals and projects and then going to work at them with a will. Let it be hoped that the fervour and energy generated this year by centennial efforts and by the fabulous Expo 67 accomplishment will carry through in the years ahead. If each of us captures this spirit and keeps it alive, the future of Canada is certain.

BIRTH

Born to Mr. and Mrs. John Masztalar on May 6th in the M. S. A. Hospital a son John Alexander.

Born to Mr. and Mrs. Reid Mc Donald on May 16 th, in the M. S. A. Hospital a daughter Karen Jean.

ALASKA BLACK DIAMOND

10K Gold Plain or any initial
Exceptional Value
At $15.00
IDEAL FOR GRADS.
Rowley's Jewelry
PH. 856-2327
ALDERGROVE
Estblished 1948

"DRUG FACTS"

Coppertone
Suntan Lotion
Oil, Cream or Spray
$1 and up
Gardiner's PHARMACY
Rexall PRESCRIPTION SERVICE
Phone 856-2611
BOX 39 ALDERGROVE

Aldergrove Elks Auction
Royal Purple Rumage & Bake Sale
ALDERGROVE ELKS HALL FRIDAY NITE JUNE 9th 1967
DOOR OPEN AT 7:00 p.m. FREE COFFEE SERVED.
ALL PROCEEDS TO ELKS AND ROYAL PURPLE CHARITIES.
ANY DONATIONS FOR AUCTION OR RUMAGE SALE TO BE DELIVERED TO ELKS LODGE OR PHONE FOR PICK-UP
856-6051 or 856-6107 or 856-8290

PASTE THIS IN YOUR HAT, FOLKS!!!
COQUITLAM FAMILY FUN FAIR
Staged by the Kinsmen Club
All proceeds to Charity
BINGO-GAYWAY-FISH-FRY-INTERESTING EXHIBITS-CHANCE TO WIN 1,000 CENTENNIAL DOLLARS GAMES-MISS. COQUITLAM CONTEST
JUNE 8th, 9th and 10th.
Coquitlam Sports Centre
633 Poirier----------Follow the signs
Adult 50 cents, Children 25 cents.
Plenty of Parking - - Plenty of Fun.

24 Hour Towing
no job too small or too big
EXPERT REPAIR and PARTS SERVICE
on all makes of Cars and Trucks
E. Quiring & Sons
ALDERGROVE
Days 856 8721 Night 856 2140

BETTER SERVICE
MEAT and GROCERIES Ltd.
MUCH MORE Food Stores (Canada) Ltd
PHONE 856-2937. 27247 FRASER HIGHWAY, ALDERGROVE. - FREE DELIVERY

Swifts Premium
Canada Choice, Canada Good
Boneless
Round Steak 79¢ lb.
Boneless
Swiss Steak 89¢ lb.
Quick Fry
Dinner Steak 99¢ lb.
Chuck Steak 49¢ lb.
Beef Sausage 39¢
Free Delivery Daily
Prices Effec.
Wed.-Thurs.-Fri.-Sat.

Smoked
Cottage Roll
1/2 or whole
75¢ lb.
Aylmer Cream Style
Corn
2/15oz tins
39¢
Potatoes
10lb /39¢
Bread
2-16oz Loaves 25¢

Looking for A Beautiful Home ?

If yours is the family that has been looking for the perfect home in a beautiful setting and at a very reasonable price, then you can stop looking, and turn your car in the direction of Centennial Acres. Here you will find all the things you have been dreaming about and more.
This new development is located off Ross Road, not quite a mile south of Fraser Hiway.
Fifty acres of hilly treed land has been divided into 100 half-acre lots. From the hill there is a breathtaking view over the treetops towards Sumas Prairie down below, and in the distance Mount Baker and a little closer Vedder Mountain. And when you turn your gaze north you'll see the beautiful snow-capped Northshore mountains.
This is a place where you can enjoy nature and privacy, and yet have the convenience of neighbors not too far away, and close to transportation and main traffic routes.
The big lots are all beautifully treed, and you can clear as much or as little as you wish, the trees you have standing insures you of the privacy and tranquility which can be so important in our fast and rushed way of modern-day life. The size of the lots also guarantees you against the homes being built too close as is the case in most subdivisions today.
People wishing to move in to this beautiful modern subdivision can decide to build to suit themselves, or the company, Centennial Estates, have several pre-cut houseplans available, or you can buy one of the homes that have already been put up by the Commonwealth Investors Syndicate Ltd.
These homes which will be open for your inspection on Saturday, June 3, are of the post and beam style, all with full basement, three bedrooms, living-dining room and spacious kitchens designed very practically with a view for the ease of operation for the home-maker.
The homes also feature panel interior, gas heating and water heaters and coloured pembroke plumbing.
Wall-to-wall carpets and lino tile will be installed to your choice.
A five-minute walk will take you to the bus stop for Pacific Stage Lines and for the School Buses, or by car you are only a couple of minutes away from freeway 401 and about half an hours drive from Vancouver.
The lots are very reasonably priced between $2000 - 3000, and they all have municipal water and natural gas.
The school facilities are very excellent, you will be close to as well elementary schools and Junior and Senior High.
This is a true paradise of a place to live, so as we say you can stop searching and make a date for Saturday June 3, when Open House will be held at Centennial Acres, when people will be on hand all day to help you with the choice of a lot or a home, and answer all the questions you may have.

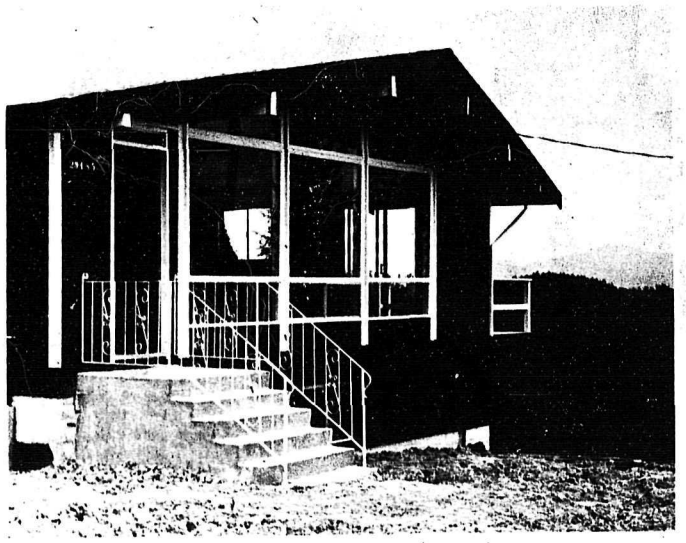

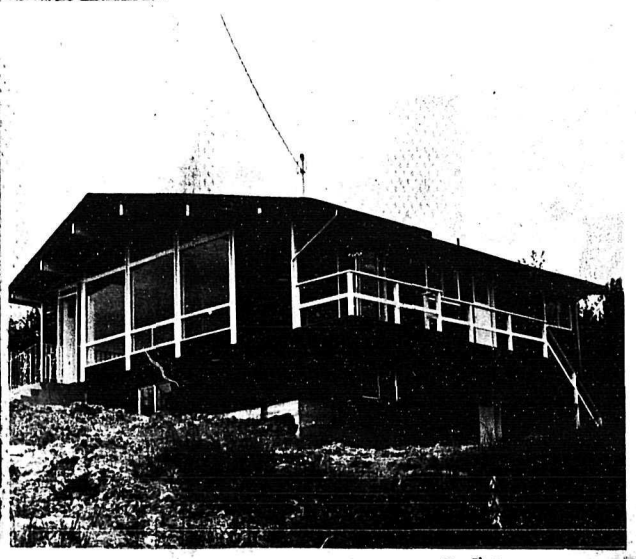

-Star Photo-

One of your questions may be, "What about mortgaging?" but we are certain that this will be answered to your full satisfaction, as Commonwealth Investors Ltd. insures us that they can make this available to you at low interest rates.
All roads will lead to Centennial Acres on June 3rd.
If you are in doubt about directions, consult the advertisement in this issue.

Falls with Horse

A mishap threw a shadow over the festivities at Bradner last Monday, when 12-year-old Janet Albertsen fell with her horse. Janet was taken to MSA hospital by ambulance, and she is now recovering from a broken pelvis. We all wish you a speedy recovery, Janet!

SPORTS

M S A Junior Softball

by Jim McNeil

The second half of a short, tiring, but nevertheless, inspiring softball season is underway.
A general breakdown of communications, fostered by the former descriptives I applied to the first half of the softball season, resulted in my inability to produce a comprehensive column last week, and similar factors have indeed brought similar pressures on this column. My efforts this week will, as a result, consist of standings in the form of accumulated points for each team to date. It is to be remembered that a win is worth 2 points a tie is worth 1 point, and a loss 0 points.
In the peewee girls division Bradner and Telfords are tied for first place with 8 points, Mt. Lehman is second with 4 points, and Abbotsford is last with 0 points. Inexperience versus experience has definitely set the pattern in this division, but of the inexperienced teams, Mt. Lehman is gaining the reputation of being a definite threat in the second half of the season - just ask Telfords.
Similar to the peewee division, the midget girls division shows evidence of a strong "twosome" on top, and an inexperienced "twosome" on the bottom. Matsqui is first with 10 points, and Bradner is right behind them with 8. Godson and Hub Grocery each have 2 points.
In the bantam girls division, Payless is just barely ahead of a closely following pack. They have 8 points and Bradner and Ridgedale each have 6 points. Clearbrook A is last with 2 points
The peewee boys division is witnessing one team all alone in first place and a vicious battle for second place. Clearbrook A heads the division with 10 points, and Mt. Lehman, Bradner and Clearbrook B are all tied for second with 6 points apiece. Sumas East has 2 points and Sumas North has 0. Bradner is expected to be very tough in the second half.
The midget boys division is perhaps the best rounded division in the whole of MSA softball. Even Mt. Lehman, who has not won a game to date, has been a source of worry more than once to the leading teams. The standings are: Sumas North 10, Rotary 8, Clearbrook B 8, Clearbrook A 6, Bradner 4, Mt. Lehman 0.
It should be an exciting second half.
The bantam boys team shows quite a point spread from first to last place. Clearbrook is first with 12 points. Glenmore is right behind with 10 points, next is Rotary with 5 and Sumas West also with 5. Bradner has 4 points and Lions are last with 0.
The final division, the juvenile boys, is the scene of a very heated competition, and the calibre of some games, I might add, is approaching that of athletic excellence. The standings are: Clearbrook 8, Rotary 6, Duecks 4, Bradner 4, and Kustom Koach 0.
Such has been the pattern of the first half of fun, fury and fame. More of the same can be expected in the second.

Plan the home of your dreams at Centennial Estates

Choice ½-acre lots now available, from $2000.

The Fraser Valley's newest large-scale residential development, Centennial Estates offers every opportunity for gracious country living - at a surprisingly low cost. For as little as $2000 you can own a choice ½-acre building lot, fully serviced with electricity, natural gas and municipal water. The lots are on high ground, overlooking Matsqui Municipality. Three homes have been built for your inspection and can be purchased on reasonable terms. Other lots can be purchased for future development - or Centennial Estates will build a home to suit your needs.

We'll build your dream home, to plans you approve.

We can provide a range of home plans now for your selection. These range from modest four room houses to spacious family homes. Possibly one of these is ideally suited to your family's needs . . . if not, we'll gladly modify any of our home plans. Or, if you wish, you can obtain your own plans. In either case, the developer is equipped to handle every aspect of development, from financing to finished construction.

Financing can be arranged to suit every family.

At Centennial Estates, you can have the house you want constructed on the lot you select . . . for a total down payment of $2000 to $3300. If you wish to purchase a lot only, this can be arranged for low down payment. And remember, this is prime residential land . . . close to schools and shopping.

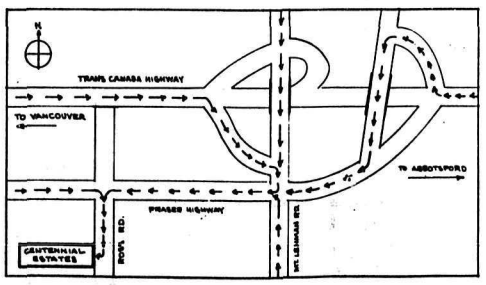

Centennial Estates is located ½ mile south of Fraser Highway on Ross Road (west of Abbotsford Airport turn-off). It's only 45 minutes' driving time from Vancouver, 30 minutes from New Westminster, and virtually next-door to such Valley communities as Aldergrove and Abbotsford. The nearness to Trans-Canada Highway 401 means fast, easy travel to interior centres or Vancouver.

Attend the Open House, June 3rd.

Look for the Centennial Estates sign as you drive the Fraser Highway east toward Abbotsford or west toward Aldergrove. Our site is just ½ mile due south on Ross Road. On Saturday, JUNE 3rd. we will be on hand all day to show you the big selection of building lots . . . and to escort you through our three show homes.
The country setting, the convenience of nearby towns and cities, the reasonable prices and easy financing arrangements will convince you that a happy future can be yours at :

Centennial Estates

Developer: Evergreen Estates Limited

Agent: Commonwealth Investors Syndicate Ltd.

For complete information, phone 683-1321

The Central Fraser Valley Star

FORMERLY

THE ALDERGROVE AND CLEARBROOK NEWS

Published every Tuesday at Aldergrove, B.C.

Subscriptions $3.00 per year (2 years $5.00) in Canada
United States and elsewhere $4.00
Advertising rates on request

Authorized as Second Class Mail by the Post Office Department, Ottawa, and for payment of postage in cash

Publisher & Editor . . . . . Rudy Langmann
Editor . . . . . Inge Langmann

P.O. Box 220, Aldergrove Phone 856-8303

REPORT FROM OTTAWA

by Barry Mather, M.P.

Quiet Diplomacy too Quiet?

Ottawa - As this was written, the world seemed to be almost in that condition outlined in the New Testament's Book of Revelations - amid wars and rumours of wars, with East and West, and it might also be North and South marshalling against one another. Viet Nam continued to blacken the horizon with the increased *threat of a nuclear conflict rising* with the escalation of the war by the Johnson administration in the U.S.

In the Middle East, the long smoldering Israeli-Arab conflict was at a crisis stage - the USSR and the USA apparently taking up opposite stands behind the near belligerents.

In Canada's Parliament, I believe that members of all parties had one desire - that is to have our country act for peace. The question was, what could *Canada do?*

The Conservatives and the New Democrats moved motions on the issue of Viet Nam, critical *of the government's policy, and,* in the NDPs case, critical of Canada's failure to ask for an end of U.S. bombing.

Both were defeated. The government, through Hon. Paul Martin, the External Affairs Minister, continued to laud what it called it's "quiet diplomacy". As some critics pointed out, Canada's diplomacy was so quiet, not even Washington could hear it.

In the Middle East, the United Nations peace forces (and our hope to maintain world law and order through the world body) seemed dissolving in a way that recalled to minds the League of Nations' weaknesses of thirty years earlier.

There was still a faint hope of some eleventh-hour avoidance of another clash which, as in the Viet Nam conflict, would see the major powers testing weapons for a world war to come My own stand in these matters has been and continues to be this:

That Canada should act forthrightly to demand an end of US bombing in Viet Nam and to press both sides to "put out the fire" before it enflames other countries.

That Canada do all she can to maintain and extend UN peacekeeping and economic aid in this dangerous world - where *two-thirds of the population,* in the poorer lands, exist on one-tenth of the income of the industrialized West.

That Canada, other than through United Nations commitments, remain a non-belligerent and a neutral force striving to improve relations between it's three great neighbours - the US, the USSR and Mainland China.

MOUNT LEHMAN NEWS

Mr. and Mrs. Ronald Isaac have become parents with the arrival of their first child, a son on May 10 and named Burl Joseph.

• • •

Visiting Mr. and Mrs. Jacob G. Friesen of Bradner on Mother's Day were their children, Mr. and Mrs. Dave Friesen, Mr. and Mrs. Abe R. Friesen, Mr. and Mrs. Abe Barkman and Mrs. Agnes Friesen

• • •

Mr. and Mrs. Ben Unruh and family of Scio, Oregon were guests of his parents, Mr. and Mrs. Claude Unruh over the May 14th week-end, also visiting other friends and relatives in the area.

• • •

Saturday evening guests of Mr. and Mrs. Frank Loewen of Blaine, Washington were Mr. and Mrs. Jake G. Fast.

• • •

A well attended Mothers Day program was held at the Church of God in Christ, Sunday evening.

• • •

The wedding of Richard Klassen son of Mr. and Mrs. Joe Klassen, Mount Lehman and Donalda Toews, daughter of Mr. and Mrs. Bill Toews, Bradner took place on Saturday, May 13. Reverend Isaac Toews, Great uncle of the bride, officiated at the afternoon ceremony.

• • •

The Harold Wiebe home was the scene of a goodsized family *supper in honor of Mr. and Mrs.* Leslie Wilson (nee Margaret Giesbrecht) on Monday evening, May 15. Present at the lawn supper were the parents, Mr. and Mrs. George L. Giesbrecht, aunt and uncle, Mr. and Mrs. Dave R. Friesen, Allen and the children, Mr. and Mrs. Clarence Giesbrecht and Dale, Mr. and Mrs. Aaron Goossen and family, Mr. and Mrs. Rodney Giesbrecht and Joetta, Mr. and Mrs. Leslie Wilson and Mr. and Mrs. Wayne *Giesbrecht.*

The Leslie Wilsons will be leaving for Mexico around the first week in June.

• • •

Mr. and Mrs. George Abbas and family of this area have moved to Clearbrook.

The regular meeting of the Mount Lehman P.T.A. was held on May 15th with 18 members present.

Reports were given by the delegates who had attended the B.C. Parent Teacher Federation Convention in March, namely Mrs. Weber, Mrs. Andrew Braun and Mrs. Jacob Barn. Plans for the May Day Celebration were finalized.

The P.T.A. sponsored the school's visit to Fort Langley on June 9th as a centennial *project.*

Mr. Beharrell, principal, showed a film strip featuring the Canadian Pavilion at Expo 67, while members served refreshments.

The P.T.A. made plans to make a scrapbook depicting school and community activities.

• • •

Mrs. Frank Broerken flew to Germany to spend two months with her family and relatives.

• • •

Mr. and Mrs. Henry Wiebe *and boys, Randy and Darcy,* motored to Depoe Bay on the Oregon coast and relaxed at the Surf Riders Motel for a few days before returning to the routine of work.

• • •

Mr. and Mrs. Jacob Esau and Mrs. *Agnes Friesen with* daughter Juanita motored to Salmon Arm for the May Day week-end to visit mutual relatives, Mr. and Mrs. Reimer and others.

• • •

Weekend guests at the home of Mr. and Mrs. *Jacob G. Fast* were Mr. and Mrs. Frank Loewen of Blaine, Washington.

• • •

Guests of Reverend Isaac Toews on Monday evening were his son and family, Mr. and Mrs. Dan Toews.

• • •

Mr. and Mrs. Claude Friesen motored to Linden Alberta to visit her parents and other relatives over the May Day week-end.

• • •

Mr. and Mrs. Wayne Giesbrecht Miss Marj Baerg, Mr. Hugh Wiebe and Mr. Doug Regehr motored to Loon Lake on Friday and stayed the week-end.

• • •

A grocery shower was held for Mr. and Mrs. Marcel Gerard of Aldergrove on May 20th. Mr. Gerard is nearly blind and is the father of five children.

Also taking advantage of the long weekend were Mr. and Mrs. Roy Goossen, Mr. and Mrs. Jacob Schartner, Mr. and Mrs. John Schartner and their families who went camping near Mount Baker.

• • •

Mr. Aaron R. Wiebe flew to Winnipeg for the duration of a few days.

• • •

Mr. and Mrs. Abe Barkman and Darlene spent the week-end at Victoria.

• • •

Supper guests at the home of Mr. and Mrs. Stanley Fast on Sunday were Mr. and Mrs. Jacob Fast, Mr. and Mrs. Frank *Loewen and Mr. and Mrs. E.* Friesen and family, enjoying a fish fry.

• • •

Supper guests of Mr. and Mrs. Henry Wiebe Monday evening were Mr. and Mrs. Leslie Wilson and daughter Natalia.

• • •

Young People of the Church of God in Christ gathered at the Church, early Friday evening for a working Bee to tidy up the grounds which was accomplished and they were rewarded with a wiener roast at the home of Mr. Henry Wiebe one of the Youth Group Leaders.

• • •

Mr. and Mrs. Jake Barkman celebrated their first anniversary on May 20th by taking Mr. and Mrs. Henry Wiebe and boys for a chinese supper in Whalley.

• • •

Mr. and Mrs. Vern Loewen and boys, Dougie and Brian motored to Scio, Oregon for the long week-end.

• • •

Mr. Bill McCrae celebrated his 74th birthday on May 24th.

• • •

Also on May 24th was the 8th wedding anniversary of Mr. and Mrs. Ervin Friesen.

• • •

Mr. and Mrs. Ronald Isaac and baby son were dinner guests of Mr. and Mrs. Clarence *Giesbrecht on Monday.*

• • •

Mr. and Mrs. Stanley Fast celebrated their 7th wedding *anniversary on May 29th.*

Mr. and Mrs. Abe Schartner celebrated their 23rd wedding anniversary on Monday, May 22rd. Mrs. Rena Isaac (neighbour) baked a special anniversary cake for the couple on this occasion.

• • •

Miss Shirley Goossen celebrated her 9th birthday May 16th. She is the daughter of Mr. and Mrs. Roy Goossen. Shirley's guests on that day included Mr. and Mrs. Abe Barkman (grandparents) Mrs. Rozella Friesen, Vinice and Janet, Mrs. Aaron Wiebe, Mr. and Mrs. Henry Wiebe, Randall and Darcy, Mr. and Mrs. Jake Barkman, Susan Toews, Rhonda La Fontaine, Marilyn Esau and Dixie and Laura Fast.

• • •

The Mount Lehman P.T.A. and Elementary School is very pleased at the way the May Day doings at Bradner turned out. For one thing their float, a huge pink and white teired birthday cake with the numerals 100 on top as a *centre piece, won first prize.* Third prize was won by the Mount Lehman Athletic Association with their float.

Other games and activities were carried off very well and the organizers are well content with the outcome of the day.

ABERDEEN NEWS

The Macey twins, Wayne and Delaine, celebrated their birthday on Friday. Delaine cut her hand rather badly so she'll probably remember the day for quite some time.

• • •

Mr. and Mrs. Clarence Dowsett of Port Moody visited at the D. McKay home on Sunday.

• • •

Marvin Enger from Prince George visited his parents and friends last week-end. He has been taking a course in Vancouver for a few weeks.

• • •

We see Ernest Bergen with his arm still in a sling. He broke his arm recently.

• • •

Vince Hogan spent the holiday week-end at his home. He is working at Ashcroft.

NORTH OTTER NEWS

Mrs. Henry Hooch of Otter Rd. is in hospital undergoing an operation. Her many friends wish her a speedy recovery.

• • •

Michael Englot broke his foot recently. He has it in a cast at the present.

Holiday Western Style

What child isn't dreaming of a real western holiday with horses, swimming, camp-fire and hayrides? - And acres and acres of land to move about in?

A dreamland like this really *exists only a few miles from Al*dergrove, it is called Holiday Acres Children's Guest Ranch.

The farm has been owned and operated for the past seven years by Mr. and Mrs. Gordon Webb and their sons.

This year the Ranch will open the season on July 2nd, and will be housing 50 children between the ages of 7 and 14 every week throughout the summer.

The youngsters sleep in clean wellkept dormitories with shower and washroom facilities, and the staff of counsellors occupy separate rooms in the same building and are present and available at all times for guidance and *supervision. The counsellors all* have at least 3-4 years of experience behind them. They are Robbie Webb, Wilma Doig and Bobbie Smallenberg, all of Alder grove.

All the activities are designed to give the children the most enjoyment from outdoor and country living. The main feature, of course, being the horses, and there are horses and ponies in all sizes and specially trained to be safely handled by inexperienced children. The children will learn to know, appreciate and to ride and handle their horse, and at the same time they will cultivate an appreciation for nature and all animals in general.

Some of the activities will consist of instruction in riding and *horsemanship, and there is a* special sawdust riding ring for beginners. The children will also enjoy trail-riding, camp-fire wienerroast and sing-songs, nightly hay-rides, cart rides, swimming and other outdoor games and sports. Indoor activities include recreation such as ping-pong and dart games.

On the Children's Guest Ranch there is also a small animal Zoo. Each week prizes are awarded for riding, horsemanship and general conduct, and the weekly *winners are invited back to* compete for cups and trophies at the Grand Gymkhana held on the last Saturday of the season.

If you want to give your child the holiday of his life we could think of no better place than The Holiday Acres, and if you want more informati on write 'Holiday Acres R.R.#3, Aldergrove, B.C., and Mr. and Mrs. Webb will gladly furnish you with more details.

Aldergrove Weather Station

Date	High	Low	Precip.
May 13	59	43	trace
" 14	53	37	.15"
" 15	66	47	
" 16	73	40	trace
" 17	67	50	
" 18	69	38	
" 19	73	38	trace
" 20	80	48	
" 21	71	48	
" 22	65	40	
" 23	61	36	.01"
" 24	59	43	.06"
" 25	65	38	
" 26	75	37	
" 27		37	

Normal temperatures for the two week period are, High 64-65 deg and Low 42-44 deg. F.

ANDY CAPP

FUNLAND RESTAURANT

22867 Fraser Highway
OPEN MONDAY TO THURSDAY 12 to 9 pm.
FRIDAY AND SATURDAY 12 to 1 am.
SUNDAY 12 to 9 pm.
SPECIALIZING IN ITALIAN DISHES - BANQUETS WEDDING RECEPTIONS AND DANCES
STEAKS - CHOPS - CHICKEN
BRING YOUR FAMILY FOR SUNDAY SPECIAL DINNER.

Coghlan P.T.A. sets date for Sports Day

by Mrs. W. Ruhland

The regular meeting of the Coghlan P.T.A. was held in the school on Monday, May 15. Final decisions were made on the colours for the school banner. The annual meeting was also held in which the executives gave their reports. The Coghlan School sports day is set for Wednesday, June 14 and arrangements were made for a successful day.

The attendance prize was won by Mr. Cronin's room and the next meeting will be held in the fall term.

Date Pad

United Church Women's Annual pot luck picnic will be held at Berthusen park U.S.A. June 7th, 7 p.m. All women of the Church are invited please meet at the United Church hall by 6:30 p.m. for transportation.

Our M.L.A. Mr. Hunter Vogel is the expected guest at the June 5th meeting of the Aldergrove Social Credit group. The meeting will be held at 8 p.m. at the home of Mr. Fred Pepin, 262 Jackman Rd. south. Members of the former Otter group are invited to join.

Elks Auction and Royal Purple Rummage Sale June 9th at 7 p.m in the Elk's Hall in Aldergrove. Coffee served. Free.

Aldergrove PTA meets every second Tuesday of the month in the Aldergrove Elementary School.

Att. Chessplayers:
Chess Club meets every Monday night at 7:30 to 11 o'clock at Ross Sinclairs Home 490 McCalluns Road Abbotsford. Anybody in Aldergrove interested is invited to drop in and call Sherman Marshall. Phone Number is 853-2325.

Why Charter?

when you can travel on an individual basis rail-jet return (and enjoy stop-overs at major European cities at no extra cost!) for such low fares as $ 349 return to SHANNON, $385 return to LONDON and $ 420 return to LISBON. These are examples of many "travel bargains" available through an experienced agent.

TURISTANO

2420 Marine Drive West Vancouver Phone WA 2-9344
INTERNATIONAL TRAVEL Phone collect EVES: AL 5-6445
1665 Commercial Dr. Vancouver 6, B.C. Phone AL 5-5171

The Corporation of The Township of Langley

Williams Park Opening

The public is invited to the Official Opening of Williams Park on Sunday, June 4th at 2 p.m.

Mr. L. J. Wallace, Chairman, B.C. Confederation Centennial Committee will officiate.

Tea and coffee for the adults and ice cream for the children will be supplied free of charge.

Reeve and Council.

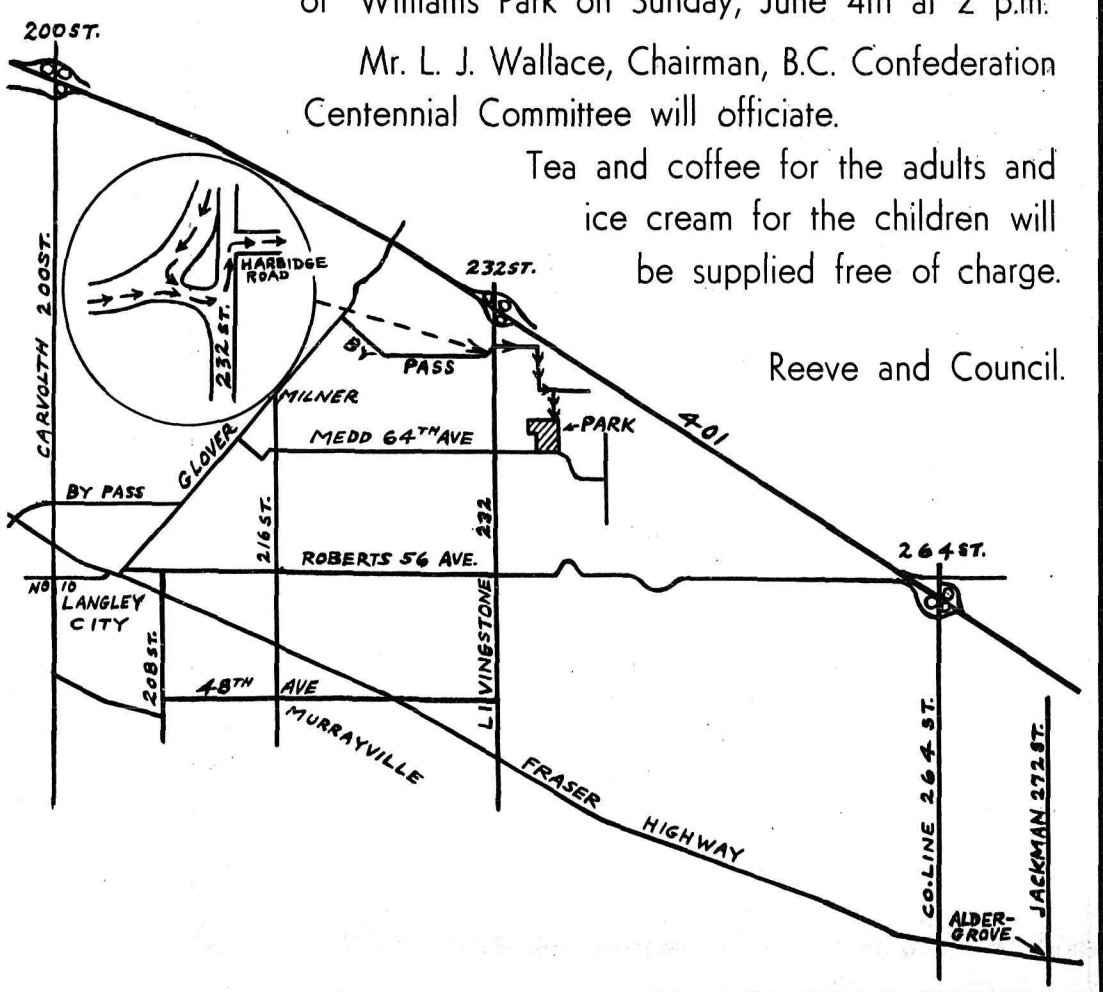

BRADNER NEWS

by Sara Arnold

VICTORIA DAY SUCCESS

Clement weather, larger crowd, and combined efforts of four Parent-Teacher-Associations and the Bradner Recreation Committee resulted in a most successful Victoria Day celebration at Bradner School grounds on Monday.

Parade Marshall, Eric Friesen, got the procession under way sharply at 10 a.m.; with Matsqui Municipal Police escorting the royal entourage of Queen Christine Carter of Mt. Lehman and Councillor Doug Taylor also of Mt. Lehman; followed by the incoming royal party, Queen elect, Linda Galpin of Bradner, and her princesses, Dawn Miller, Miss Jubilee, Doreen Wall, Miss Aberdeen, and Rosemary Taylor, Miss Mt. Lehman.

Following this The Royal Canadian Branch # 15 Pipe Band led the marching units of The Royal Canadian Air Force Cadets, 521 Mission City Squadron, under direction of Flying Officer Peacock of Abbotsford; Bradner Majorettes, led by instructor Donna Brett of Langley, assisted by Mrs. J. Butler of Bradner; Aldergrove Cub Pack with their leader, Ken Fletcher; Bradner Cub Pack, with their leader, Mrs. J. Colombe; Bradner Girl Guides, with their Captain Mrs. A. Galpin; Bradner Brownies with their guiders, Mrs. T. Hazard, Mrs. J. Miller and Mrs. G. Mufford; Jubilee Pioneer Girls under leadership of Miss Warkentin and B.P.O. Elks from Aldergrove.

The children in costumes, decorated trikes, bikes and wagon entered next, followed by the Fraser Valley Dairy Queen entry carrying Queen Peggy Moran and her princesses, Sandra Philps, Hatti Hogeterp, and Pat Brunton.

Matsqui Fire Dept. led the float entries consisting of Bradner Community Club Women's Auxiliary, Bradner P.T.A., Mt. Lehman P.T.A., Jubilee P.T.A., Aberdeen P.T.A., Bradner Receation, Bradner Teen-Town, Mt. Lehman Athletic Association, followed by a three section entry from Fordane Farms, Mt. Lehman; two ponies drawing a buggy driven by Mr. T. Kaens of Matsqui; a pony and cart by Andy Taylor, Matsqui and numerous horse entries. A centennial theme was carried out in most of the entries, depicting the one hundredth birthday of Canada.

After the arrival of all entries at their respective positions on the grounds, the flag raising ceremony was performed by Guide Lillian Israel and two guards, Heather Joyce and Chris Ramsey while lead drummer Roy Findley played the drummers roll.

Mrs. J. Bevan led in singing O. Canada.

The programme was officially opened by the capable M.C. Richie Fatkin, who welcomed the honoured guests, participants and visitors on behalf of the various sponsoring groups.

The introduction of the Royal Party took place followed by Councillor Doug Taylor and School Board Trustee Alex Fleet, who both spoke highly of the efforts contributed to the quality of the parade entries, and the co-operation of the joint groups responsible.

Queen Christine Carter was called on to perform her last official duty as retiring queen. She, very ably, spoke of her years reign, and officially crowned Linda Galpin as Queen for the ensuing year.

Queen Linda thanked her fellow students for the honour they bestowed on her.

The Bradner Majorettes, ranging in age from five to nine years, who had been formed one month previous, were introduced and performed in a short routine.

Prize winners in the parade were announced by M.C. Richie Fatkin.

General Float prizes went to First-Fordane Farms-consisting of a three-section entry, first item representing courtship, was a bicycle built for two with Larrie Forde and Jean Clark as the courting couple. Second section depicting marriage, was a welsh pony-drawn carriage carrying Robbie Forde and Alissa Olson as the newly-weds; and third segment symbolizing Grandma with the baby-carriage with Karen Forde as Grandma wheeling Scott Olson in the baby-carriage. Second prize went to Bradner Community Club Women's Auxiliary with a huge birthday cake and sign "Happy Birthday Canada".

Third prize winners were Mt. Lehman Athletic Association with a beginners set of square-dancers performing.

Committee float trophies were won by the Mt. Lehman P.T.A. with an immense birthday cake centering centennial decorations; and second place-Jubilee P.T.A. with the children showing fashions of 1867-1967.

Float judges were Abe Schroeder, Alex Sommerville and John Carter.

Winners in the horse section of the parade were, childrens first, Ray Millsap, Second, Trudy Millsap, Third, Eileen Bellamy.

In the over 12 yrs. class winners were first, Trudy Smith, second Joyce Smith and third Gerry Clark.

Judges for the horses were Gerald Randall and Bill Peacock.

Winners in the trike section were first, Linney Colombe, second Heather Clark and third Eddie Bellamy.

Decorated bike winners were first, Robbie Colombe, second Billy Bellamy and third Lyle Engebretson.

Attaining prizes for decorated wagons were first Judy Cochrane and second Ellen Saenger.

In the costume section, Terry and Turina Engebretson took first place depicting Century Sam and Sue.

Second place winner were Arni Honkawa and third place winner was Rene McMath.

Honourable mention awards went to Marilyn Warmerdam and Sheila Groves.

Judges for the kiddies section were M. Susanni and Mrs. J. Smirle.

The Pipe Band of the Royal Canadian Legion, Branch #15 under Pipe Major Ian McDougall were introduced next and played several selections which were well received.

Fraser Valley Dairy Queen, Peggy Moran assisted by her princess, Sandra Philps, presented the Royal party with engraved medallions on behalf of the Victoria Day Committee.

Three sets of Maypole dancers performed, without an error and with a great deal of credit to their theachers, Miss J. Ichikawa of Mt. Lehman, Mrs. Dawd of Aberdeen and Mrs. Hannik of Bradner School.

Mr. A. Fleet was called on to present trophies, on behalf of the Bradner Community Club, for the boy and girl Athlete of the year, to Janice Warden and Gregory Galpin.

The morning programme ended with Mrs J. Bevan leading in the singing of the Queen.

Following a recess for lunch the afternoon session of sports and games for the children got under way.

Winners in the straight race were: 1st: Rose Fedato
2nd: Marlene Froese
3rd: Teresa Hildebrandt

Boys: Pre-school
1st: Wally Hoover
2nd: Richard Stobe
3rd: John Klassen

Girls 8 yrs. and under.
1st: Cindy Ross
2nd: Debbie Hildebrandt
3rd: Debbie Wards

Boys 8 yrs. and under.
1st: Brian Patterson
2nd: Kenny Nielsen
3rd: Philip Jackman

10 yrs. and under Girls.
1st: Lynn Honkawa
2nd: Patty Smith
3rd: Grace Fedato

Boys 10 yrs. and under.
1st: Ken Reddicopp
2nd: John Born
3rd: Billy Gibson

Girls 12 yrs and under.
1st: Susan Ross
2nd: Noreen Toews
3rd: Dianne Stobe

Boys 12 yrs. and under.
1st: Steve Schweigert
2nd: David Leaf
3rd: Harry Newman

Girls 14 yrs. and under
1st: Janice Worden
2nd: Gaye Fedato
3rd: Cora Slootweg

Boys 14 yrs. and under.
1st: Gorden Bergen
2nd: Harvey Newman
3rd: Randy Hunter

Girls 16 yrs. and under
1st: Irma Klassen
2nd: Linda Meredith

Boys 16 yrs. and under
1st: Harvey Smith
2nd: Doug Goddard
3rd: Eric Back

Married Women.
1st: Mrs. O. Nielsen
2nd: Mrs. C. Martens
3rd: Mrs. R. Honkawa

Married Men.
1st: Ken Miller
2nd: Herb Merriam
3rd: A. Saenger

Wheelbarrows race winners were:

Girls 8 yrs. and under.
1st: Terry Kohnen and Wendy Hubler
2nd: Cindy Ross and Melody Ross
3rd: Dawn Parker & Tammy Millsap

Boys 8 yrs. and under
1st: Dale Bevan & Brian Patterson
2nd: Kent Reimer & Arni Honkawa.
3rd: Michael Horvath & Leslie McMath

Girls 10 yrs. and under.
1st: Kelly Lord & Hazel Carter
2nd: Lorraine Gledhill & Lynne Honkawa
3rd: Gail Smith & Patty Smith

Boys 10 yrs. and under
1st: Ray Millsap & John Born
2nd: Byron Tillotson & Danny Nicholson
3rd: Bobby Stewart & Billy Stewart

Girls 12 yrs. and under
1st: Helena Warmerdam & Eunice Ross
2nd: Karen Back & Rebecca Born
3rd: Dianne Stobbe & Charlene Schmidt

12 years and under:
1st: John Born & Roy Millsap
2nd: Bobby Stewart & Billy Stewart
3rd: Steven Schweigert & Christopher Robertson

14 yrs. & under. Girls:
1st: Levina Sloatweg & Helena Warmerdam
2nd: Cora Slotweg & Rosanne Sandstrom
3rd: Janice Warden & Elaine Ehrenholz

14 yrs. & under. Boys
1st: Bobby Stewart & Billy Stewart
2nd: John Born & Tommy Toews
3rd: Leigh Parker & Henry Philps

16 yrs. & under Boys.
1st: Glen Bates & Tommy Pollard
2nd: Ronny Warden & Gerry Westendorp
3rd: Denis Draney & Harvey Smith

Three-legged race winners were:
1st: Cindy Ross & Melody Ross
2nd: Rhoda Klassen & Tracy Millsap
3rd: Tommy Millsap & Dawn Parker

8 yrs & under Boys:
1st: Arne Honkawa & Kent Reimer
2nd: Steven Chapman & Bruce Teichroeb
3rd: Ken Neilsen & Lorne Willms

10 yrs. and under. Girls.
1st: Candice Tillotson & Susan Saenger.
2nd: Darlene Lepointe & Grace Fedato.
3rd: Trudy Millsap & Hazel Carter

10 yrs. and under. Boys.
1st. Michael Peters & Steven George.
2nd: John Barn & Tommy Toews.
3rd: Danny Froese & Arthur Klassen.

12 yrs. and under. Girls.
1st: Linda Chapham & Mary Stewart
2nd: Teresa Born & Noreen Toews
3rd: Susan Ross & Carol Hart.

12 yrs. and under. Boys.
1st Danny Froese & Arthur Klassen
2cd: Tommy Pollard & Steven George.
3rd: John Barn & Tommy Toews

14 yrs. and under Girls.
1st: Leona Lapointe & Gaye Fedato
2nd: Elaine Ehrenholtz & Janice Warden.
3rd: Linda Clapham & Mary Stewart.

14 yrs. and under. Boys.
1st: Chesley Draney & Gordon Smith
2nd. Randy Hunter & Junior Janzen
3rd: Gordon Bergen & David Born

16 yrs. and under. Boys and Girls.
1st: Harvey Smith & Dennis Draney
2nd: Linda Clapham & Mary Stewart.
3rd: Tommy Pollard & Glen Bates

At the conclusion of the races the inter-school softball tournament got under way with Malcolm McAuley, commentating, E. Sanders, score-keeper, Fred Arnold and Jim Herron as umpires.

First game between Bradner and Aberdeen proved very exciting and ended in a score of 11-10 in favor of Bradner.

In the second game Mt. Lehman met the first game winners and the score was 16-5 in favor of Bradner. Coaches for Aberdeen were Ken Fletcher and R. A. Dyck. Mt. Lehman coaches were Mr. Beharrell and Fred Philps, and coaching for Bradner was Richie Fatkin.

NAVY NEWS

P.O. Dennis Craigie left on Wednesday for Halifax where he will take a fourteen weeks trades course.

• • •

Visitors for the long week-end at the home of Mr. and Mrs. G.M. Norman were Mrs. Norman's mother, Mrs. S. Green and brother, David Green of Victoria.

• • •

Mrs. John Davison left on Monday for Montreal, Quebec where she will spend some time visiting with her family and take in a few of the sights at Expo.

• • •

Get well wishes are extended to Mrs. Jim Yakabuski who is presently a patient in the Langley Memorial Hospital at Langley.

• • •

Visitors at the home of L.S. and Mrs. Dave Parkinson were Mr. and Mrs. G. Cameron and family of Kamloops.

• • •

The mens soft ball team enjoyed an exhibition game with the R.C.M.P. personal of Langley and Cloverdale on Wednesday night. The score ended up 23-1 for the Navy but everyone seemed to enjoy themselves.

• • •

New residents in P.M.Q.'s are L.S. and Mrs. P. Postma and family who have just recently arrived from Halifax N.S.

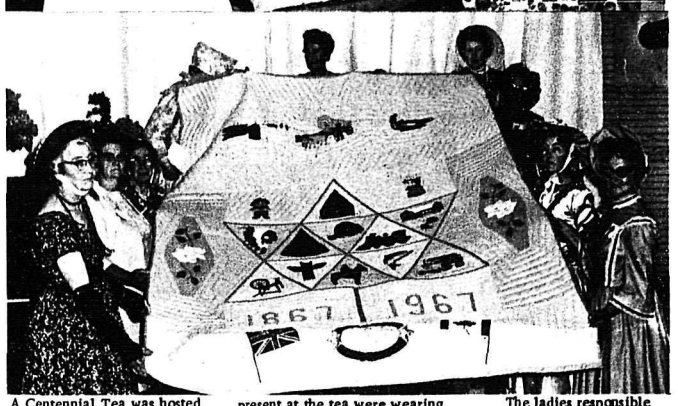

A Centennial Tea was hosted by Patricia W.I. in the Patricia Hall last Wednesday with members present from Coghlan W.I., Fort Langley, Pinegrove, Beaver, Peardonville, Langley and Douglas District Board.

Mrs. Howard was celebrated as the Pioneer member and is in this picture being presented with a spoon from Dagny Johnston, on the table a cake decorated in the Centennial Theme by Mrs. Howard. Most Ladies present at the tea were wearing dresses in the styles used during the last 100 years and formed a very picturesque scene. A skit was preformed and games played and a delicious lunch was served.

Patricia W.I.'s entry into the Centennial Quilt Contest is this beautiful completely handmade quilt. The ladies started on it in January this year and have since spent 250 hours of sewing on it.

The ladies responsible for the work are holding it for this picture-They are clockwise Mrs. Konken, Mrs. F.C. Johnston, Mrs. A. Kristoff, Mrs. Johnston, Mrs. S. Robinson, Mrs. Wright, Mrs. Wautier, Mrs. Howard and Mrs. Goin.

If the quilt wins the judging in the Douglas District of W.I.'s it will travel to Vancouver and Victoria for judging in the Province wide contest.

-Star Photo-

THE DATSUN 1 TON PICK-UP

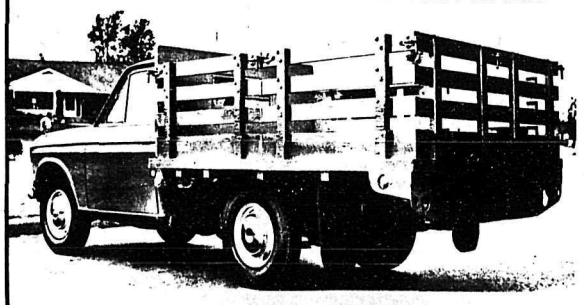

DATSUN FLATDECK STAKE

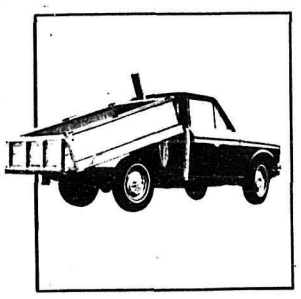

DATSUN DUMPS

ALDERGROVE AUTOMOTIVE

27211 FRASER HIGHWAY PH.856-6219 ALDERGROVE

Donald Wright, Owner

Car hunting?

The simple rule for getting the best deal on a loan is to check all the interest rates around town then borrow from the ROYAL BANK.

termplan loans

Buy, Sell, Trade Hire, Rent, Find THROUGH THE WANT ADS

THE CENTRAL FRASER VALLEY STAR

WANT ADS

Deadline: Friday 12 noon. Ads will be received by phone and credit extended as a convenience to customers for 5 days after which a 25 cent clerical charge will be added.

FOR SALE MISCELLANEOUS

1965 150 Honda-Fully Equipped, only 1100 miles. Phone- 853-2706

Chrysler motor, 1958 New York Needs valve job. Price $ 150. Ph. 859-5103.

Buying and Selling Livestock. Also young stock and beef. Jack Van Wandenberg. Phone 856-6324. 529 t. f.

Childs Encyclopedia- 16 Volume -1960 Edition- Golden Press- Illustrated- Golden Press- Good Condition. Phone 856-8303 between 10 am and 5 pm.

Good used Washers. Unger Furniture and Appliances 32661 S. Fraserway, Abbotsford and 20271 Fraser Highway, Langley, B.C.

63 Acadian convertible. 6 cylinder, auto. stick. Best offer. Phone 534-4382.

For Sale: 1954 Chev. Pick-up with a 1957-3 ton Motor, good condition, $300 cash or trade for Young Beef. Ph. 856-8621

Good quality Alfalfa Hay-1st 2nd and 3rd cuttings. Also good Interior Alfalfa Hay. Phone 856-6064. G. Zuhlwsky 29010 Fraser Hiway. Aldergrove.

40 acres with Modern Home. Good soil - No gravel. - Terms 1319 -248St., R.R. #3, Aldergrove. Phone 856-2462. 16f-

Full size Bed. New Box spring. $60. Day-niter and matching chair $30. Phone morning 856-6276. -18c-

For Sale: Used 2 pc. Chesterfield Set. Unger Furniture and Appliances 32661 S. Fraserway, Abbotsford and 20271 Fraser Highway, Langley, B.C.

Buying & Selling Livestock. Also young stock and beef. Phone 856-6324. 4410-tf.

HELP WANTED

Wanted: 50 Strawberry Pickers J.A. Price, 27441 16th Ave. R.R.#1 Aldergrove, phone-856-2941.

FOR RENT

For Sale: Used Washers and Dryers. Unger Furniture and Appliances, 32661 S. Fraserway Abbotsford, and 20271 Fraser Highway, Langley, B.C.

WORK WANTED

Experienced Cashier. Also some typing and bookkeeping. Phone 856-2482. -t.f.-

Baby Sitting: Will baby sit every day after 4:00 p.m. weekdays and weekends. Phone 856-6016. t.f.

Graduate Hairdresser wants position in Beauty Salon. Phone 856-2071 (Aldergrove). Ask for Sandra Mill. -16-

Work Wanted: Mobile Sandblasting and Painting. Industrial Equipment and Farm Buildings. Free Estimates. Ph. 856-2604.

Will baby-sit in the evenings or day-time, call Mrs. E. Unger at 856-6059. rates are as follows 75¢ per hour before 12 and $1.00 after midnight.

FOR SALE

Tent Trailer. 'A-1' shape. Cheap for cash. - Phone 856-2128. -19-

2 ACRES

4-bedrm. house with gas heating. 30 assorted fruit trees. ½ acre raspberries. F.P. $8,600. with $2,000 dn. R. A. Brown Agency, Abbotsford. Phone 853-2405.

Zenith Electric Range - Good condition. Apply Aldergrove Better Shoe Store. Phone 856-2616 - Aldergrove.

Hard Firewood and Hardwood Sawdust for sale. Delivered by the truckload. Phone 856-6059.

For used Washers, Fridges, T.V. and Furniture, see Unger Furniture and Appliances, 32661 S. Fraserway, Abbotsford, and 20271 Fraser Hiway, Langley

On Monday June 5 there will be 325 head of feeder cattle auctioned at the Vancouver Stockyards. 250 head of these will be calves from the Diamond S Ranch weighing about 400lbs. and 75 of yearlings from Fort St. John will weigh from 600 to 650 lbs. Of the 325 head 1/2 will be steers and 1/2 heifers. Art McClary.

2 youth beds complete with Mattress. Priced reasonable-also an 80-CC-66 Model Suzuki Motor Cycle good shape 135.00 Cash-Phone 856-8012.

For Sale: Used T.V.'s Unger Furniture and Appliances 32661 S. Fraserway, Abbotsford and 20271 Fraser Highway, Langley, B.C.

LOST & FOUND

Found: Mens wrist watch on South Jackman Rd. Ph. 856-2709

HELP WANTED

The W.T. Rawleigh Company is 78 years in business, and it needs a man in the Aldergrove area. Part Time or full time. Write or phone William Toews, 2641 Langdon St. Clearbrook. Phone 859-8323.

Waitress wanted at the Aldergrove Hotel Cafe. Apply in person.

62 Year Old Firm

needs man in Aldergrove area, for sale of GOODYEAR MAINTENANCE PRODUCTS PART TIME or FULL TIME. Write Consolidated Paint & Varnish (Canada) Ltd., P.O. Box 39, Rosemont, Montreal ...Attention: A.M. Deitz, President.

WANTED TO RENT

For Sale: Used Fridges Unger Furniture and Appliances 32661 S. Fraserway, Abbotsford and 20271 Fraser Highway, Langley, B.C.

WANTED MISCELLANEOUS

Wanted: Acreage with water. Reasonable. Apply Box 31. Valley Star, Aldergrove, B.C.

Wanting to Buy: a Large chest type freezer, 2 gallon churn and separator, butter mold and pabble, also thornless blackberry bushes. Ph. 856-8939.

- AM - FM Transistor Radio. Phone 856-8303 between 10 am and 5 pm.

For Sale: Used Electric Ranges Unger Furniture and Appliances 32661 S. Fraserway, Abbotsford, and 20271 Fraser Highway, Langley, B.C.

FOR SALE

Bulldozing, Landclearing, and Logging-Large or Small jobs. Clare Parker-856-8949

26" Craftsman Riding Mower, phone: 859-8503.

80 c.c. Suzuki Motor Cycle. Reasonable. Also 2 youth beds. Very reasonable. 856-8012

CARDS OF THANKS

We wish to thank all who helped to make the Victoria Day at Bradner such a tremendous success.

The Committee

SERVICES

ELECTRIC WIRING Commercial-Industrial-Residential. B. & H. ELECTRIC. 27336 Fraser Hiway, Aldergrove. PHONE Days 856-8263 - Eves. 856-2200

Almost New 30 inch Electric Range. Unger Furniture and Appliance. 32661 S. Fraserway, Abbotsford and 20271 Fraser Highway, Langley, B.C.

INVESTMENT

For Information on Mutual Fund Investments. Call E. Gordon Cronk of Aldergrove. All Canadian Funds and all Canadian Group Distributors. Phone 856-6041. 437 t.f.

Investments: How estates are built with Life Insurance stock. Ph. 856-2663 or write Canada Acadien Funds, 1277 Howe St. Vancouver, B.C.

For Used Washers, Fridges, T. V.'s and Furniture, see Unger Furniture and Appliances 32661 S. Fraserway, Abbotsford and 20271 Fraser Hiway, Langley, B.C.

AGREEMENT

It is agreed by any advertiser requesting space that liability of the CENTRAL FRASER VALLEY STAR in event of failure to publish an advertisement or in event that errors occur in publishing of an advertisement, shall be limited to the amount paid by the advertiser for that portion of the advertising space occupied by incorrect item only, and that there shall be no liability in any event beyond amount paid for such advertisement. No responsibility is accepted by the newspaper when copy is not submitted in writing or verified in writing.

Phone your ad: 856-8303

CENTRAL FRASER VALLEY STAR Box 220 Aldergrove, B. C

PLAY BINGO
AMERICAN LEGION BINGO
Every Monday and Thursday 8:00 p.m.
SUMAS WASHINGTON

BABY CLINICS
For Infants & Pre-School Children

The following is a list of the Child Health Conferences, for Infants and Preschool children, which will be held by the Central Fraser Valley Health Unit, in the Langley and Aldergrove area, during the month of June, 1967.

Aldergrove Elks' Hall	Tuesday	June 6
" " "	"	" 20
Belmont School	Thursday	" 22
County Line Community Hall	Wednesday	" 28
Fort Langley Community Hall	Friday	" 9
Langley, City Hall Building	Tuesday	" 6
" " "	"	" 13
" " "	"	" 20
" " "	"	" 27
Peterson Road School	Thursday	" 1
West Langley Community Hall	Monday	" 26
Willoughby Community Hall	Wednesday	" 28

Please phone 534-4177 for an appointment for the Child Health Conferences.

CENTRAL F.V. HEALTH UNIT tf

BOOKVAN SERVICE
FRASER VALLEY REGIONAL LIBRARY

The following is a schedule of the Bookvan service in the Langley District for the month of June 1967. The bookvan service calls at each stop at the same time on the same day every second week. The Library service is tax-supported and there is no charge to individual readers.

Arkinstall	22671 16th Ave.	Mon. 12& 26	11:30 a.m.
Berry's	Fraser Hiway & Livingstone	Wed. 5 & 19	9:40 a.m.
Biggar	2148 Biggar Rd.	Mon. 12 & 26	1:45 p.m.
Bradshaw	3225 Biggar Rd.	Mon. 12 & 26	2:05 p.m.
Brookside	19441 16th. Ave.	Tue. 13 & 27	1:05 p.m.
Brookswood	4037 200th Ave.	Tue. 13 & 27	10:25 a.m.
Campbell River Rd.	at Carvolth	Tue. 13 & 27	11:15 a.m.
Carvolth	At North Bluff	Tue. 13 & 27	11:40 a.m.
Coghlan	6427 Coghlan	Tue. 6 & 20	1:45 p.m.
County Line Hall	at Howell and Countyline	Tue. 6 & 20	2:10p.m.
East Langley	School-Gray Rd.	Tue. 6 & 20	1:10 p.m.
Fernridge Hall	200 st. & 24th Ave.	Tue. 13 & 27	10:50 am
Glen Valley	Jackman & River Rds.	Tue. 6 & 20	11:10 a.m.
Jackman	Roberts, west of Jackman	Tue. 6 & 20	2:35 p.m.
Livingstone	1734 232nd St.	Mon. 12 & 26	11:15 a.m.
Lochiel	South of 8th AVe.	Mon. 12 & 26	1:25 p.m.
Milner	Nr. 6866 Glover Rd.	Thu. 1, 15 &29	9:30 a.m.
North Bluff	at Berry Rd.	Tue. 13 & 27	9:30 a.m.
Roberts	27618 56th AVe.	Tue. 6 & 20	2:55 p.m.
Second Ave.	At Biggar	Mon. 12 & 26	1:00 p.m.
36A Ave.	at 240th St	Tue. 13 & 27	4:10 p.m.
264th	at 1160-264th	Thu. 1, 15 & 29	8:50 a.m.
Walnut Grove	208th & 96th Aves.	Thu. 1, 15 & 29	10:30 a.m
West Lang	96th & 201 Sts.	Thu. 1, 15 & 29	10:55 am
Willoughby	Hall-208th St.	Thu. 1, 15 & 29	9:55 am
Wix	20640 Wix Rd.	Tue. 13 & 27	9:55 am

Langley Branch	Aldergrove Branch	Fort Langley
Rear of City Hall	27112 Fraser Hiway	Waska's Store
Mon. Closed	Mon. Closed	9150 Glover Rd.
Tue. 1-5 & 7-9	Tue. 2-5	Open Store Hours
Wed. 10-5	Wed. 2-5	
Thu. 10-5	Thu. 2-5	
Fri. 10-5 & 7-9	Fri. 7-9	
Sat. 10-5	Sat. 2-5	

The following is a schedule of the bookvan stops in the MSA area for the month of June 1967. The bookvan calls at each stop at the same time on the same day every second week. The library service is tax-supported and there is no charge to the individual readers.

Bradner	opposite Sanders Store	Tue. 6 & 20	10:55 a.m.
Clayburn	near Cooper's Store	Mon. 12 & 26	9:00 a.m.
Denny	Bradner & Downes	Tue. 6 & 20	10:10 a.m.
Downes	Mt. Lehman Rd. Nr.	Mon. 12 & 26	4:10 p.m.
Glenmore	At B.C.E. crossing	Mon. 5 & 19	4:10 p.m.
Huntington	Harry's Border Store	Mon. 12 & 26	9:25 a.m.
Jeffrey's	King & Lefeuvre Rd.	Mon. 12 & 26	10:35 a.m.
Lynnhaven	Lynn Ave.	Tue. 6& 20	3:30 p.m.
Mclure	at Bradner Rd.	Mon. 12 & 26	2:55 p.m.
Matsqui	Community Hall	Mon. 5 & 19	3:40 p.m.
Peardonville	Store	Tue. 6 & 20	9:15 a.m.
Ridgedale	Page Rd. near School	Mon. 5 & 19	3:00 p.m.
Ross Road	at S. Fraser Hiway	Mon. 12 & 26	3:45 p.m.
Station	27791 Huntingdon	Tue. 6 & 20	9:40 a.m.

Abbotsford Branch	Clearbrook Branch	Mt. Lehman
33660 S. Fraserway	32020 S. Fraserway	Army & Navy
Abbotsford	Clearbrook	Veterans Hall
Mon. Closed	Tue. 1-5	Tue. 3-4
Tue. 10-5 & 7-9	Fri. 12-5 & 7-9	1st and 3rd Sat.
Wed. 12-5	Sat. 2-5	3-4
Thu. 12-5 & 7-9		
Fri. 12-5 & 7-9		
Sat. 10-5		

Would you like a bookvan stop in your neighbourhood? If you are unable to use your local branch or one of the above stops, write to the Director, Fraser Valley Regional Library Headquarters, Abbotsford. It is your library-why not use it?

Church Directory & Services

ATTEND THE CHURCH OF YOUR CHOICE

THE PEOPLE'S BIBLE CHAPEL
Lefeuvre Road, Aldergrove (Just North of Fraser Hiway)
Phone 859-5585
Sunday School and Adult Bible Class at 10:00 a.m. Worship Service and Junior Bible Class at 11:00 a.m. Sunday evening Service 7:30 p.m. - Friday Bible Study and Prayer 7:45 pm.

COUNTY LINE GOSPEL CHAPEL
3 miles north on County Line Rd. Sunday School and Adult Bible Class 10:00 a.m. Church Servive 11:00 a.m. Home Bible Study and Prayer Wednesday 7:30 pm. Phone 856-2623. George Penner Pastor.

EAST ALDERGROVE MENNONITE BRETHREN
Ross Road North
Rev. C. D. Toews, Pastor
Phone 859-8423
Sunday School 9:45 a.m. Worship Service 10:45 a.m. Evening Service 7:30 p.m.

GOSPEL CHAPEL
3118 North Jackman Rd, Aldergrove. -Warm Welcome - Family Bible Hour 11:00 a.m. Evening Meeting 7:30 p.m.

OLIVET MENNONITE MISSION CHURCH
Moderator: John H. Derksen. Phone: 859-5188
Sunday School for all at 9:45 am. Morning Worship at 11:00 a.m. Evening Services as announced Wednesday. Family night program and Prayer Meeting 7:30 pm Saturday Choir Practice 7:30 p.m. All services in English.

ST. ANN'S CATHOLIC CHURCH
Rev. Father O. Sorel
Phone 856-2841
8:30 Low Mass 9:45 Low Mass 11:00 High Mass

IMMANUEL LUTHERAN
(Missouri Synod)
N. Jackman Rd., Aldergrove
Worship Service (German) 9:30
Worship Service (English) 11:15
Sunday School, Bible Class 10:30
Rev. A. Hippe, Pastor. 856-8841
The Lutheran Hour (Sundays) CKLG 10:00 am. CHWK 12 noon.

CLEARBROOK MENNONITE BRETHREN CHURCH
Clearbrook Road. H. Thielmann, Pastor.
Sunday School 9:30 a.m. Worship Service 10:40 a.m. Evening Service 7:30 p.m. - Every first Sunday evening of the month Communion Service.
Family, Bible and Prayer Hour Wednesday 7:30 p.m.

SEVENTH-DAY ADVENTIST CHURCH
1 Block South of Mt. Lehman Rd. off Fraser Highway.
Services Saturday at 9:30 a.m.
Sabbath School at 9:30 a.m.
Divine Worship at 10:00 a.m.

CLEARBROOK MENNONITE CHURCH
John J. Sawatzky, Pastor
Peardonville Extension Road
Phone 859-4132
Sunday School 10:00 a.m. Morning Service in German and English at 11:00 a.m.
Bible Study and Prayer Meeting Wednesday at 8:00 p.m.

UNITED CHURCH
Jackman Rd. at 29 Ave., Aldergrove. Phone 856-8675
Pastor Rev. D. W. More 856-8957
Sunday School at 9:45 a.m.
Morning Service at 11:15 a.m.
Nursery for babies and small children during services.
Bible Study Group 2nd and 4th Thursday of each month at 8 pm.

ALDERGROVE BAPTIST CHURCH
Jackson Road and Old Bellingham Highway
Sunday School at 9:45 a.m.
Mary and Martha - 1st Tuesday of the month at 8 p.m.
Girls Missionary Guild and Kings Teens. 856-8535 for information.

SOUTH OTTER GOSPEL CHURCH
Sunday School 10:15. Morning Worship at 11:15. Evening Worship at 8:00 p.m.
Wednesday Bible Study at 8 pm.
Saturday Choir and Young People Time at 7:30.
A Friendly Welcome Awaits You.

ALDERGROVE BETHEL MENNONITE CHURCH
24678 - 56th Ave. On Otter and Roberts Road.
Sunday School at 9:30 a.m.
English Service at 10:45 a.m.
German Service at 11:15 a.m.

ST. DUNSTAN'S ANGLICAN CHURCH
Morning Service every Sunday at 11:15 a.m.
Holy Communion 1st Sunday in the month at 8:00 a.m. 3rd Sunday at 11:15 a.m.
Rev. D. W. Valentine.
The Anglican Church Welcomes You.

AGNES' BEAUTY SALON
Open Monday to Saturday And 3 Nights a Week
Prop. Mrs. H. Wiens
2185 Townline Rd. Ph 853-1018.

Nova Studios
(POUL SEGATO)
PORTRAITS OF DISTINCTION
COMPLETE LINE OF CAMERAS AND SUPPLIES
TRANS-CANADA HIGHWAY LANGLEY, B. C.
PHONE 534-5118

YOUR BEST BUSINESS PROSPECTS
CENTRAL FRASER VALLEY STAR
856-8303

FOR SALE
1963 Chev. II convertable 6 cy Automatic S.S. $2095.
1955 Buick 2 dr. H.T. V-8 Standard $ 395.
1958 Mercury 4 Dr. V-8 Automatic $ 595.
1957 Chev. Sedan $ 295.
1956 Chev. 4 Dr. $ 250.
1960 Morris Minor $ 350.
1961 N.S.U. Prinz $ 350.
1959 Pontiac 6 cy. Automatic $ 750.
Aldergrove Automotive
Fraser Hiway Aldergrove
Phone 856-6219

Don's Auto Body & Paint Shop
27441 Fraser Valley Hwy.
Phone 856-8088
ALDERGROVE

FERNS' BEAUTY NOOK
Excellence in our Work is what we aim for.
Call or Phone for appointment
2579 Clearbrook Rd.
Ph. 859-4914

FARMERS!
Try our new 1967 Massey Ferguson Back Hoe, with our V-ditching buckets.
Power digging and loading.
Farm ditching and cleaning a specialty.
Trenching for gas - sewer water pipes.
Septic tanks dug.
4 Machines. Free estimates
Phone 859-9197.
Bert's X-cavating, 34765 Vye Rd., Abbotsford.

VALLEY FLOOR CENTRE
33496 FRASER WAY
ABBOTSFORD, B.C.
PHONE 853-2721
SALES & SERVICE
WORKMANSHIP GUARANTEED
ANDRE MAILHIOT

PHONE 856-2327
RENE'S BEAUTY SHOP
(Rear of Rowley's Jewelry)
Operated by RENE ROWLEY

Texaco Fire Chief Gasolines, Motor Oils, Marfak Greases, Stove & Furnace Oils
For Automatic Service Call
CARSON EQUIPMENT, Ltd.
Phone 534-3264 or 534-3265

VALLEY GLASS LTD.
House & Car Glass Replacement Experts
Any size of Glass or Mirrors
Phone 853-1558 Clearbrook
Closed Mon.

Carle Hessay
Commercial Artist
SIGNS - TRUCK LETTERING - MURALS, etc.
Ph. 534-3911 Langley.

• General Hardware
• China
• Sporting Goods
• Electrical Fixtures
• Appliances
KEY CUTTING
ALDERGROVE HARDWARE LTD.
Jackman Rd. Ph. 856-2411

INTERESTED IN A NEW OR USED VOLKSWAGEN
CALL GLEN POWERS
Phone 859-8757
you can always depend ON A FAIR DEAL T.F.

BRIGGS & STRATTON MOTOR
PARTS - REPAIR PARTS
Murphy & Wakefield
FOR POWER MOWERS
853-2171 Abbotsford

LIVE or DEAD STOCK
WANTED FOR ANIMAL FOOD
Always Best Prices
Carson's Stock Farm
BONDED
Operated in Valley over 25 years
PHONE 856-2414 or 856-2707
Phone collect anytime day or night

Bakerview Gardens
Flowers and Floral Arrangements for all occasions
Landscaping Ph 856-2215
26819 Trans Can Highway
Aldergrove
Established 1952

Don's Auto Body & Paint Shop
Complete Body Repair
Painting and Glass Replacement
Don Charlton (Prop.)
27441 Fraser Valley Hwy.
Phone 856-8088
ALDERGROVE

DIESEL STOVE SHELL FUEL OIL
You Can Budget Your Furnace Oil Here
SAM GARDNER
Shell Distributor
853-1594 Abbotsford

CLEARBROOK ORNAMENTAL IRON LTD.
SPECIALIZING IN RAILINGS.
32459 South Fraser Way
CLOSED SATURDAY
John Hamm 853-1221

B and H ELECTRIC
COMMERCIAL--INDIVIDUAL
RESIDENTIAL WIRING
27336---FRASER HIGHWAY
PH. 856-8263 - ALDERGROVE

RELIABLE Cycle & Sport Shop
Sporting Goods, Cycle and Repair Service since 1940
Phone 534-3913
Full line of repair parts and service. 2 mechanics on duty. Lock and key service by experienced mechanic, large stock on hand.
Badminton and tennis racquets restrung and repaired.
Raleigh, Triumph, CCM Bicycles.
Sporting goods, toys and cycles, with repairs and mower sharpening and repairs our business.
G. S. BISHOP & SON

BIG
results - small cost that's WANT - ADS

WANTED DEAD . . . . DOWN and CRIPPLED LIVESTOCK for Mink and Dog Food.
Call as soon as possible after animal dies.
Day and Night Service 7 Days a Week.
$2.00 to $10.00 for Fresh Dead — $2.00 to $20.00 for Live
The One and Only Complete Service of Its Kind from Vancouver to Hope.
K9 PRODUCTS CO.
PH. CHILLIWACK - COLLECT - 795-3640

Sara-Le Beauty Salon
"For Beautiful Hair"
Opposite Aldergrove Hotel
Proprietor Phone
Mrs. S. C. Lehman 856-8877

EXCAVATING
Ph.856-8148
Sewer & Water Installation
Farm Ditching -- Gas -- Septictank dug.
Free Estimate
Mike Harrigan
5242 Ross Rd.
Mt Lehman

YOUR BEST BUSINESS PROSPECTS
CENTRAL FRASER VALLEY STAR
856-8303

C. J. WATT
Certified General Accountant
Commissioner for the taking of affidavits.
3089 Jackman Road
Box 26, Aldergrove - 856-2622

Lloyd H. Wilson, B.A.
BARRISTER — SOLICITOR and NOTARY
Abbotsford, B. C. Box 777
Phone 853-1791

W. N. ARMSTRONG
OPTOMETRIST
Linwood Block — Langley
Office Hours 9 - 5:30
Closed Monday

TELEPHONE 859-4242
VALLEY VIEW ANIMAL HOSPITAL
DR. J.E.VANDERVELDE
VETERINARIAN
33547 S. FRASERWAY
ABBOTSFORD

THE STAR -
YOUR MUNICIPAL WEEKLY NEWS
ONLY $ 3.00 PER YEAR

WATKINS PRODUCTS
JOHN FAIRMAN
Your Local Dealer
Ph. 856-2308
DELIVERY MADE IN ONE WEEK

R.J. Parker D.C.
2673 Fernwood St.
32400 Blk. S. Fraserway
Clearbrook Ph.859-4716

E. E. RAABE, D.C.
CHIROPRACTOR
Essendene Avenue, Abbotsford
Fraser Park Shopping Centre
Phone 859-4141

LIST YOUR BUSINESS IN THE VALLEY STAR
PH. 856-8303

SEWING MACHINES REPAIRS
We handle the Bernina, Husquarna, Pfaff & Brother
• Specializing in Quality Wool and Silk Fabrics.
• Patterns.
TOEWS SEWING MACHINE CO.
853-1646 Abbotsford

ALDERGROVE TAXI
Phone 856-8771
GORDON (SCOTTY) VANETTA
Courteous Service Anytime - Anywhere

MUIK'S TRUCKING
Sand Gravel Top Soil
ALDERGROVE
Ph. 856-8607

Your T V Program is Sponsored by

The Valley Star

THE INDEPENDENT WEEKLY NEWSPAPER SERVING THE BEAUTIFUL CENTRAL FRASER VALLEY

CHANNEL 2

Daytime Program
12:00 Girl Talk
12:30 Search for Tomorrow
12:45 Guiding Light
1:00 Coronation Street
1:30 As the World Turns
2:00 Password
3:00 Take Thirty
3:30 Edge of Night
4:00 Communicate

WEDNESDAY

4:30 Long John Silver
5:00 Passport
5:30 Music Hop
6:00 Gilligan's Island
6:30 Home Edition
7:00 Seven O'clock Show
7:30 Peggy Neville Show
7:45 London Line
8:00 Green Acres
8:30 Bob Hope Theatre
9:30 A Choice of Features
10:30 Canadian Film Series
11:00 CBC News Sports Final

THURSDAY

4:30 Mark Of Zorro
5:00 Passport
5:30 Music Hop
6:00 Sportscene
6:30 Home Edition
7:00 Seven O'clock Show
7:30 Occasional Wife
8:00 Man From Uncle
9:00 Telescope
9:30 Hogan's Heroes
10:00 Cine Club
10:30 Canadian Wild Life
11:00 CBC News Sports Final
11:43 Movie:"A Matter of Choice"

FRIDAY

4:30 Forest Rangers
5:00 Adventure Time
5:30 Let's Sing Out
6:00 Klahanie
6:30 Home Edition
7:00 Seven O'clock Show
7:30 Where The Action Was
8:00 Get Smart
8:30 Tommy Hunter Show
9:00 Movie:"Take Her She's Mine"
11:00 CBC News
11:19 Viewpoint
11:26 Local News
11:37 Sports Final
11:43 Movie:"The Wages of Fear"

SATURDAY

12:00 Kaleida-sport
2:00 Belmont Stakes
2:45 Sports a Plenty
3:00 CBC Sports Presents
4:00 Focus
4:30 On The Scene
5:00 Silents Please
5:30 Bugs Bunny
6:00 Centennial 20/20
6:30 Sounds '67
6:45 CBC News
7:00 Beverley Hillbillies
7:30 Tarzan
8:30 Movie:"Act One"
10:30 In Person
11:00 CBC News Sports
11:21 Movie:"The Singer, Not the Song"

SUNDAY

1:30 Country Calendar
2:00 Counter-point
2:30 As Time Goes By
3:00 Cariboo Country
3:30 The Rare Ones
4:00 Music in Miniature
4:30 Tomorrow
5:00 Heritage
5:27 CBC News
5:30 Hymn Sing
6:00 Walt Disney
7:00 Hey Landlord
7:30 Flashback
8:00 Ed Sullivan
9:00 Bonanza
10:00 Public Eye
11:00 CBC News Sports
11:26 Movie:"Ransom"

MONDAY

4:30 Kings Outlaw
5:00 Passport
5:30 Music Hop
6:00 On Safari
6:30 Home Edition
7:00 Seven O'clock Show
7:30 Don Messer
8:00 The Saint
9:00 Show Of The Week
10:00 Front Page Challenge
10:30 Lances Jazzhouse
11:00 CBC News Sports Final
11:43 Movie:"Footlight Parade'

TUESDAY

4:30 Mad Movies
5:00 Passport
5:30 Music Hop
6:00 My Three Sons
6:30 Home Edition
7:00 Seven O'clock Show
7:30 Reach For The Top
8:00 Red Skelton
9:00 This Week At Expo
9:30 The Baron
10:30 Newsmagazine
11:00 CBC News Sports Final
11:43 Movie:"Raiders From Outer Space"

CHANNEL 8

Daytime Program
9:30 Magistrate's Court
10:00 Fractured Phrases
10:30 Jean Cannem Show
11:00 Pipeline
12:15 Pal Bob's Birthday Club
12:30 Mid Day Movie
2:30 People In Conflict
3:00 Words and Music
3:30 It's Your Move

WEDNESDAY

4:00 Thunderbirds
4:30 Flintstones
5:00 Twilight Zone
5:30 Movie:"Three Penny Opera"
7:30 Andy Williams
8:30 Combat
9:30 Fugitive
10:30 Sports Hot Seat
11:00 CTV News
11:20 Local News
11:30 Movie:"Three Crooked Men"

THURSDAY

4:00 Mr. Ed
4:30 Munsters
5:00 Live Expo Sports
7:00 Family Affair
7:30 Have Gun, Will Travel
8:00 Alfred Hitchcock
8:30 Dragnet 67
9:00 Wild, Wild West
10:00 Dean Martin
11:00 CTV News
11:20 Local News
11:35 Late Show:"A Woman Possessed"

FRIDAY

4:00 Dennis the Menace
4:30 Flintstones
5:00 Outer Limits
6:00 News, Weather, Sports
6:30 Seaspray
7:00 Gunsmoke
8:00 Movie:"Carry on Admiral"
10:00 Mission: Impossible
11:00 CTV News
11:20 Local News
11:35 Movie:"The Incredible Shrinking Man"

SATURDAY

1:00 Calgary Safety Roundup
1:30 Pete's Place
2:00 Kiddies on Kamera
2:30 Wildcat Wrestling
3:30 Outdoors Unlimited
4:00 After Four
4:30 Wide World Of Sports
6:00 All Star Wrestling
7:00 Away We Go
8:00 Windfall
8:30 F-Troop
9:00 Movie:"Back Street"
11:00 CTV News
11:15 Local News
11:30 Movie:"The Wild One"

YOUR BEST BUSINESS PROSPECTS
CENTRAL FRASER VALLEY STAR
856-8303

SUNDAY

1:00 Spectrum
1:30 Platform
2:00 Songs Of Faith
2:30 Run For Your Life
3:30 Expo Special
4:00 The Virginian
5:30 Golf With Sam Snead
6:00 Iron Horse
7:00 Monkees
7:30 F.B.I.
8:30 I Dream Of Jeannie
9:00 Peyton Place
10:00 W-5 At Expo
11:00 CTV News
11:15 Local News
11:30 U.S.A. Soccer
12:30 The Living Word

MONDAY

4:00 Dennis The Menace
4:30 Flintstones
5:00 Greatest Show On Earth
6:00 News, Weather, Sports
6:30 Countdown To Expo
7:00 Batman
7:30 Lucy Show
8:00 Bewitched
8:30 Andy Griffith
9:00 Country Music Hall
9:30 Big Valley
10:30 Special
11:00 CTV News Local News
11:30 News Roundup
12:00 This Is Expo

TUESDAY

4:00 Mr. Ed
4:30 Munsters
5:00 Live Expo Sports
7:00 Batman
7:30 Have Gun Will Travel
8:00 Route 66
9:00 Star Trek
10:00 Avengers
11:00 CTV News
11:20 Local News
11:35 Court Martial

CHANNEL 12

Daytime Program
1:00 Password
1:30 Art Linkletter
2:00 To Tell The Truth
2:25 Women's World
2:30 Secret Storm
3:00 Mike Douglas Show
4:00 Fun-O-Rama
Woody Woodpecker (Wed)
Yogi Bear (Thurs.)

WEDNESDAY

5:30 Big Show:"Blondie Plays Cupid"
6:30 CBS Evening News
7:00 Big Show Con't
7:25 Channel 12 News
7:30 Burke's Law
8:30 Laredo
9:30 McHale's Navy
10:00 Danny Kaye
11:00 San Francisco Beat
11:30 Las Vegas Show
1:30 Late News and Sign Off

THURSDAY

5:30 Big Show:"Sierra Baron"
6:30 CBS Evening News
7:00 Big Show Con't
7:25 Channel 12 News
7:30 Coliseum
8:30 My Three Sons
9:00 Movie:"Woman Of The Year"
11:30 Las Vegas Show
1:30 Late News and Sign Off

FRIDAY

5:30 Big Show:"Hells Five Hours"
6:30 CBS Evening News
7:00 Big Show Con't
7:25 Channel 12 News
7:30 Wild, Wild West
8:30 Best Of Groucho
9:00 Movie:"Two For The SeeSaw"
11:00 Million Dollar Movie: "Tea and Sympathy"
1:25 Late News
1:30 Late Show:"Riot in Cell Block 11"
3:00 Late News and Sign Off

SATURDAY

12:00 Road Runner
12:30 Beagles
1:00 Tom and Jerry
1:30 Storytime with Elaine
2:00 Belmont Stakes
2:45 TBA
3:00 Outlook
3:30 Adventure Theatre: "Human Jungle"
5:00 Lost in Space
6:00 Daktari
7:00 You Asked For It
7:30 Away We Go
8:30 Movie:"Eddie Cantor Story"
10:30 Honey West
11:00 Movie:"Conspiracy of Hearts"
12:55 Late News
1:00 Late Show:"Larceny"

SUNDAY

12:30 Movie:"Tonight's The Night"
2:15 Expo 67
2:30 Soccer
4:30 Addams Family
5:00 I Love Lucy
5:30 Amateur Hour
6:00 Big Show:"Men In War"
8:00 Ed Sullivan
9:00 Smothers Brothers
10:00 Candid Camera
10:30 Channel 12 Special
11:00 Death Valley Days
11:30 Las Vegas Show
1:30 Late News and Sign Off

MONDAY

5:30 Big Show:"The Plunderers"
6:30 CBS Evening News
7:00 Big Show Con't
7:25 Channel 12 News
7:30 Gilligan's Island
8:00 Mr. Terrific
8:30 Lucy Show
9:00 Perry Mason
10:00 Naked City
11:00 San Francisco Beat
11:30 Las Vegas Show
1:30 Late News and Sign Off

TUESDAY

5:30 Big Show:"As Young As You Feel"
6:30 CBS Evening News
7:00 Big Show Con't
7:25 Channel 12 News
7:30 Rifleman
8:00 Mission:Impossible
9:00 Gunsmoke
9:30 Secret Agent
10:30 Honeymooners
11:00 San Francisco Beat
11:30 Las Vegas Show
1:30 Late News and Sign Off

FOOD FOR SWINGING PARTY

TROPICAL CAKE

To make a party go with a swing, you need only three ingredients: lively people, good things to eat and sufficient to drink. Send out your invitations early, otherwise you will be disappointed to find that some of your favourite people are already booked up for the big night. Also, you may discover too late that twenty women have accepted - and ten men! When this happens, and it really does happen to the best hostesses, emergency measures are needed and if you have left it until the very last minute you really are in trouble.

Let's presume that you have balanced your numbers and all your most interesting friends have come to the party. As a good hostess you will be constantly moving among the guests, introducing strangers, and seeing that no one is left out of the fun. For this reason, it is best to have all foods prepared well before hand. A hostess who spends her whole evening in the kitchen is not worthy of the name-no matter how delicious her canapes and petits fours!

One of the easiest parties to give is a wine and cheese buffet. Creamy Camembert, sharp Cheddar and colourful Danish blue vein look well with hunks of crisp French bread and golden butter. Gerkins, tomatoes, olives and peppers add their refreshing crispness and colour to the buffet.

Nearly 60,000 Canadians successfully completed Red Cross Water Safety Courses last year in British Columbia and Yukon.

Inquiry Into Warren Report on Chan 12

A CBS News inquiry, "The Warren Report", an examination of the major questions raised by critics of the official report on the assassination of President John F. Kennedy, will be broadcast on three consecutive evenings at the same hour from 10:00-11:00p.m. on Sunday, June 25, Monday, June 26th, and Tuesday, June 27th, in color on Channel 12. CBS News Correspondents Walter Cronkite and Dan Rather, and Eddie Barker, news director of KRLD-TV, Dallas-Fort Worth, are the reporters.

The telecast will review the Warren Commission's findings about events before, during and after the assassination of President Kennedy and the slaying of Lee Harvey Oswald, and also the criticisms of these findings. Each point of controversy will be examined by CBS News, including the investigation conducted by Dist. Attorney James Garrison of New Orleans.

A special unit under Executive Producer Leslie Midgley has been at work for more than six months. The resulting broadcast will contain filmed interviews, reconstructions of events and the results of various tests and experiments conducted in many parts of the U.S. Richard S. Salant, president of CBS News, said three hours have been allotted to this inquiry because of "the subject's size, detail and crucial inportance." He added that "each major point of controversy has been examined in great detail" and that CBS News will present the conclusions of their finds based on analysis and investigations.

At the beginning of the Monday and Tuesday night broadcast there will be a brief review of the previous night's program.

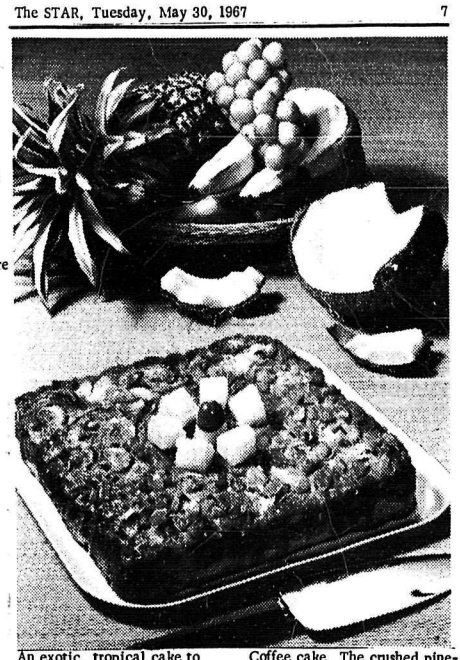

An exotic, tropical cake to remind you of far away, sun-drenched islands-Tahitian Coffee cake. The crushed pineapple, banana and coconut topping is especially delicious.

Afterwards, your guests will want something to counteract this savoury snack so why not make a Tahitian Coffee Cake. As delicious as it sounds, Tahitian Coffee Cake is a light, tender sponge, generously topped with a mixture of tempting tropical fruits-crushed pineapple, coconut, bananas and cinnamon. Be sure to make several because Tahitian Coffee Cake is destined to be a big hit at any party.

Tahitian Coffee Cake
1 cup crushed pineapple
1/2 cup brown sugar
1/4 cup butter or margarine
1/2 teaspoon cinnamon
1 teaspoon light corn syrup
1/2 cup coconut, shredded
2 1/2 cups banana slices
1 3/4 cups flour
3 teaspoons baking powder
1 teaspoon salt
1/2 cup butter or margarine
1/2 cup white sugar
2 eggs
1/2 cup pineapple juice
1 teaspoon vanilla

Preheat oven to 350.
Combine pineapple, brown sugar, 1/4 cup butter, cinnamon and light corn syrup. Cook over moderate heat until mixture starts to boil. Spread in a 9-inch square ungreased pan. Sprinkle with shredded coconut and top with banana slices. Set aside.
Sift flour, baking powder and salt.
Cream margarine or butter in mixing bowl; add sugar and mix well. Add eggs one at a time; beat until fluffy. Mix in dry ingredients alternately with pineapple juice and vanilla until well blended. Spread batter over pineapple mixture.
Bake for 40-45 minutes. Let cool for 5 minutes on wire rack then invert on plate.

WEDDING

Marten-Willway

Nuptial vows between Verna Martens, daughter of Mr. and Mrs. Cornelius G. Martens in Abbotsford, and Christopher Lawrence Willway, son of Mrs. Dorreen Hobert of Vancouver, was exchanced in St. Matthews Anglican Church with Rev. L. Jenner of Vancouver officiating At the organ was Mr. Oliver Griffith and soloist was Henry Wiebe.

For her big day the bride was wearing an elegant princess line gown fashioned in white imported silk faille. The scalloped neckline and bell sleeves were trimmed in Venice lace. A graceful flowing train enchanced the gown. She was carrying a bouquet of Marguerete Daisies tied with apricot streamers. The bride was given in marriage by her father, and her sister Martha Martens served as maid of honor. Ruth Bergen was brides maid, they were wearing empire waisted full lenght gowns fashioned in apricot peau-de-soir, and were each carrying a basket with Marguerete Daisies.

The grooms brother Robin stood by as best man and ushers were the brides brother Ed and Tony Hudson.

Mr. and Mrs. E. Slack of Lillooet was master of ceremony at the reception in the Rancho Banquet Hall, and Evelyn and Sharon Martens passed the weddingcake around. The grooms sister Valerie was in charge of the guest book. Offering the toast to the bride was her uncle Mr. Peter Redekop.

The newly-weds will be residing in Williams Lake, B.C.

Out of town guest for the wedding were Mr. and Mrs. M.E. Slack, Bob Coe and Barbara Pattersen all of Lillooet. Also attending the wedding were relatives of the bride from Winnipeg and Miss Margaret Giesbrecht from Calgary.

For her going-away costume the bride wore an elegant green ensemble with an Orchid corsage.

Clearbrook Photo Studio
CEDAR PARK SHOPPING CENTER
CLEARBROOK, B.C.
TELEPHONE 853-2477
★ PORTRAITS
★ WEDDINGS
★ COMMERCIAL
★ COLOR
COMMENDED by PARENTS' MAGAZINE
CANADIAN FAMILY RECORD PLAN, LTD., MEMBER PORTRAIT STUDIO

CJJC — Dial 850
Meet your CITY and COUNTRY gentlemen
Rush hour traffic got you down? - Cheer up ... set your Dial at 850 and let CJJC's BARRY BELL take the strain out of that homebound trip.
BARRY BELL ... 4 to 8 each afternoon, with a maximum of good city and country music and a generous portion of Barry's own brand of humour. (corn)
Good Listening This Week....
Take Five: Weekday mornings at 9:05 ... a mid-morning break with some of your favourite organ music.
Good Listening This Week
Legal Listeners to CJJC can win Silver Dollars. Every hour during our broadcast day we call the number of one of our Legal Listeners, and if the owner of the number is listening we will send that listener a shiny Silver Dollar. Send for your Legal Listening Licence now ... just send your name and address to CJJC ... Box 850, Langley.
CJJC — Dial 850
Serving you and your Community from the Heart of the Fraser Valley

John R. Reed
A Notary Public in and for the Province of British Columbia.
Next to the Post Office in Abbotsford
2633 Montrose Ave.
PHONE 859-4825

SPEEDIE'S SERVICES
6:30 A.M. - 10:00 P.M. - PHONE 856-2698
SHELL
GROCERIES - GAS - OIL
BATTERIES - TIRES
Corner Fraser Highway and County Line Road.
SERVICE IS OUR BUSINESS
Party Ice & Mixers for your convenience

DE LAVAL
YOUR AUTHORIZED DEALER
LANGLEY DAIRY Equipment
20339 TRANS CANADA HWY., LANGLEY, B.C.
Days: 534-5915 Night: 534-6708

For Electric Motor Repair it's
Granner Elec.
Serving The Lower Fraser Valley
20363 Fraser Hiway Langley
Ph. 532-2116
Res. 534-2377

RELIANCE PAVING COMPANY
DRIVEWAYS, PARKING LOTS, PATIOS AND ROOFING AREAS
As your local contractor we have an interest in you getting the best value for your money.
You owe it to yourself to call RELIANCE first or last
Estimates, - no obligations Work Guarenteed
Ph.532-2623 or 856-8751

Janzen's Heating Ltd
CEDAR PARK SHOPPING CENTRE
CLEARBROOK PH. 856-2013
FURNACES-WATER HEATERS
RANGES & HEATERS
& ACCESSORIES
LICENSED & BONDED GAS-FITTERS
JOURNEYMEN -SHEETMETALMEN
Ask us about our Do-It-Your-Self Heating Plan

AGNES' COFFEE BAR
Chinese Food to take out
Tuesday to Thursday 9am to 8pm
Friday 9am mid-
Saturday 9am to nite
Sunday 12noon 8pm.
Ph859-5815
31990 S. FRASERWAY CLEARBROOK
next to the Royal Bank

To be Reputable
...to seek, by word and deed, always to increase the degree of confidence others might place in us...this is a part of our creed.
Langley Funeral Home
PHONE LANGLEY 534-3311
Henderson's Funeral Homes
ABBOTSFORD LTD. Phone 853-1112

Clearbrook NEWS

By W. J. Peacock
Clearbrook Editor.

Mr. Ted Borg's son, Brian, finished his course in the R.C.M.P. in Penhold, Alberta, and he is stationed at Dauphin, Manitoba.

• • •

Judy Tereposky celebrated her sixth birthday with a party Saturday afternoon. Guests attending were Barbara Turnbull, Dale and Lynne Hendy, Vivian and Yvonne Laxton, Scott Madsen, Cary and Rosemary Zomar.

• • •

Mr. and Mrs. A. Braun accompanied, Mrs. J. Harms, Frankie Harms, and Mr. and Mrs. Henry Nietch of Mission for a Chinese Dinner Sunday.

• • •

The North Poplar Unit of Trinity Memorial United Church held their spring tea and bake sale, at the home of Mr. and Mrs. Dave Logan, Thursday afternoon, with approximately 32 members and guests attending. Special guests attending were Rev. Elliott of Abbotsford and Miss J. Veer.

• • •

Dave Draper of Vancouver, spent the long week-end as a house guest of Mr. and Mrs. Johnny Tereposky.

Const. and Mrs. F. Clark and Mrs. G. Rosie spent the long week-end in Birch Bay.

• • •

Stephen Swedberg left from Vancouver via plane Wednesday for Tasu, (100 miles north of Prince Rupert) where he will take up employment.

• • •

Mrs. Philip Podovenikoff, of Port Alberni visited friends from the area Friday evening. She was over to attend a wedding of her cousin in New Westminster.

• • •

Mr. and Mrs. W. Keary and family, spent the long week-end in Seattle, Washington.

• • •

Mr. and Mrs. Johnny Tereposky had a visit from Mr. Tereposky's brother, Mr. Joe Tereposky of Vancouver, Saturday.

• • •

Sunday, Mr. and Mrs. Dave Logan and Lynn motored to Hope where they attended the 41st Wedding Anniversary of Mr. and Mrs. Oscar Swedberg.

• • •

Mr. and Mrs. Mike Reisdorf and Sheryle of North Burnaby, spent Sunday visiting relatives in the area.

• • •

Mr. and Mrs. Abe Tilitsky attended the wedding of Victor Wiebe and Karnet Lang, in North Vancouver, Friday evening.

• • •

Mr. and Mrs. Al Priebe and Karen of Kamloops spent the week-end at the home of Mrs. Priebe's parents, Mr. and Mrs. Art Toews.

Mr. and Mrs. Louis Tereposky and family and Mr. and Mrs. Hans Bartch attended the wedding of Darlene Dudas and Melvin Loewen on Saturday evening.

• • •

Mrs. Ben Janzen and Mrs. Norman Elias were luncheon guests Wednesday at the home of Mrs. Janzen's sister-in-law, Mrs. J. Friesen of Tsawaassen.

• • •

Mr. and Mrs. H.A. Borg entertained Mr. Borg's cousins Mr. and Mrs. Gunner Holm of Hatzik Prairie, Thursday afternoon.

• • •

Mr. and Mrs. Charles Huesdon and daughter Angela, spent the long week-end visiting relatives in Hope. They also attended the wedding anniversary of Mrs. Huesdon's parents, Mr. and Mrs. Oscar Swedberg.

• • •

Mr. and Mrs. Len Funk and Sherry of Burnaby, spent the week-end at the home of her parents, Mr. and Mrs. Abe Tilitsky.

• • •

Mr. R. Kellynick of Burnaby, attended the wedding of Darlene Dudas and Melvin Loewen on Saturday.

• • •

Mr. Louis Tereposky and Brucie accompanied Mr. Steven Laxton on a fishing trip, Monday.

• • •

Mr. and Mrs. Ben Janzen spent the long week-end in Portland, Oregon and Seattle Washington. Their family was also there.

• • •

Mr. and Mrs. F. Loewen attended the Trades Fair in Vancouver, Monday.

• • •

Mr. and Mrs. F.L. Bennett of Maillardville and their family spent Sunday, with Mr. Bennett's parents, Mr. and Mrs. F. Bennett.

Mrs. Stephen Swedberg spent the long week-end with her sister-in-law and husband, Mr. and Mrs. Russell Whittleton of Hope, she was also present at the 41st wedding anniversary of her husband's parents, Mr. and Mrs. Oscar Swedberg.

• • •

Margaret Szemans of Victoria was a week-end guest of Mr. and Mrs. Paul Brozer. She was here to attend a wedding in the area, and is Mrs. Brozer's niece.

• • •

Mrs. F. Bennett motored to Vancouver on Saturday where she visited with her mother, Mrs. N. Love.

• • •

Mr. and Mrs. Jack Brown and family of Surrey spent the week-end at the home of her parents., Mr. and Mrs. Paul Brozer. They also attended a local wedding, while here.

• • •

Mr. and Mrs. Oscar Neufeld are spending several days on Vancouver Island.

• • •

Mr. and Mrs. Dan Janzen spent the long week-end at Chain Lake.

• • •

Mrs. N. V. Heywood, has gone to Ottawa, for two weeks to visit her son, Staff Sgt. R.N. Heywood.

• • •

Marg. Szemans of Victoria, was a tea guest , Monday, at the home of Mr. and Mrs. L. Tereposky.

• • •

Mr. and Mrs. A. Reeves and family spent Sunday picnicing at Cultus Lake.

• • •

Mr. and Mrs. S. Rogers from Victoria spent Friday visiting Mr. and Mrs. G. Ennis. They then accompanied them on a week-end camping trip to Pavillion Lake.

Mr. and Mrs. Tom Goodkey have returned after visiting relatives in Kelowna on the long week-end.

• • •

Mr. and Mrs. W. Kinzel have returned home, after spending the week-end at Dawson Creek.

• • •

Mrs. Harry Harms, Randy, Cindy, and Tammy of Vancouver were week-end guests at the home of her mother-in-law, Mrs. J. Harms.

• • •

Five members of Poplar Manor W.I. attended the Clayburn W.I. meeting Thursday afternoon at the home of Mrs. F. Manders.

• • •

Monday night guests of Mr. and Mrs. H.A. Borg were Mr. and Mrs. George Paddison, and Mr. Harold Ball of Mission.

• • •

Mr. Joe Tereposky of Richmond was a Saturday visitor, of his brother and family, Mr. and Mrs. L. Tereposky.

• • •

Mrs. J. Harms and Barbara, took Mrs. Harry Harms and family home to Vancouver, and visiting with Mrs. Jake Wiebe of Surrey while returning home.

• • •

Hopeline District Women's Institute held their meeting, Friday afternoon in the Poplar Hall, with seven out of seventeen institutes represented. Main topic on the agenda was the ladies arrival from New Zealand, and billets were discussed. There will be a combined W.I. meeting held at the Ridgedale Hall, June 2nd, when the New Zealand Ladies will be special guests. Refreshments were served, and Mrs. F. Loewen and Mrs. D. Tangeman, were kind enough to pour the tea and coffee.

• • •

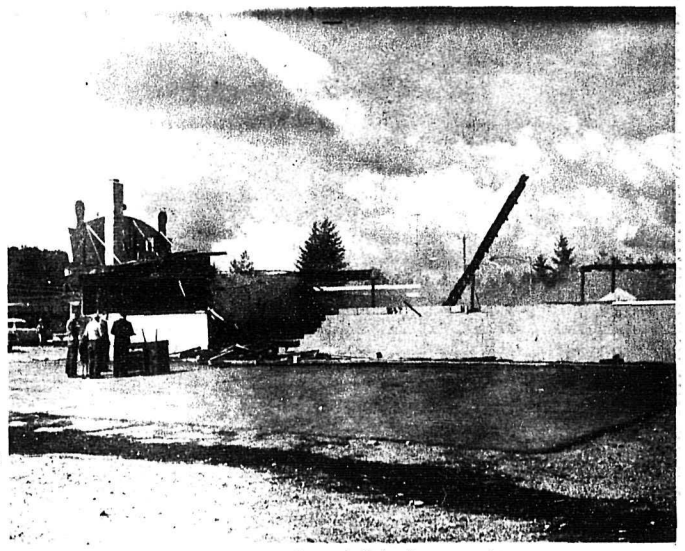

A fiery blaze levelled the Fraser Bowlerdrome between Clearbrook and Abbotsford with the ground early Wednesday morning.
The three-alarm fire was discovered around 4:30 in the morning on May 24, and all the firemen could do was retain the blaze so it didn't spread to the nearby A & W drive-in.
By noon the following morning the ruins were still aflame, and a thick heavy smoke hung over the site the same evening.
Owner, Michael Hayes reported a loss of $275,000.00.
-Star Photo-

Mr. and Mrs. A. Braun and family along with Peter DeJong, and Richard Docken were in Stanley Park, Monday.

• • •

Mr. and Mrs. Gordon Borg, Gordon, Debbie, Billy, Melita and Teresa, of Langley, were supper guests Sunday evening, at the home of Mr. and Mrs. H.A. Borg, Mr. Borg's parents.

RED CROSS
IS ALWAYS THERE
WITH YOUR HELP

NORTH COGHLAN NEWS

by Mrs. Francis Butler

Mr. Roy Ashdown of Kendall Rd. has been home for a few weeks nursing a broken ankle.
Miss D. Christensen of McDonald Rd. in Aldergrove had the misfortune to break her little toe recently.
The children at County Line school had a perfect day for their Sports Day. Many youngsters went home with happy faces.
Mary Jane Hunter of Kendall Rd. surprised even herself and got first prize for throwing the ball, and third prize in another event. It's Mary Jane's first year in school. Lenny Kirkham of Kendall Road came home with five firsts, he's ten years old.
Mr. Henry Frank, owner of the Aldergrove Hotel is back on the job after spending three weeks in Burnaby General Hospital with ulcers.
A carload of ladies from Coghlan W.I. went to Patricia W.I. for tea, and we all enjoyed the Centennial costumes and the tea very much.

Speedie's SHELL Services
6.30 A.M. TO 10.00 P.M.
GROCERIES GAS · OIL TIRES.
Cor. Fraser Hwy. & County Line Rd.

Established 1947
Art's Pastry
"Man, They're Good"

Clearbrook CENTRE
853-2310
Clearbrook Shopping Centre

Established 1958
Aldergrove Radio & TV
Complete Guaranteed Service on All Makes of Radios & TV's.

Established 1948
Rowley's Jewelry
Diamonds, Watches, Gift Ware

Established 1952
Aldergrove Shell Service
Complete Automotive Service

Established 1942
Aldergrove Hotel
Your Host: Henry Franks
Ladies: 856-2916 Men: 856-2917

SHOP with CONFIDENCE
We know you, you know us . . . we always stand behind our products.

SUBSCRIBE TO
THE CENTRAL FRASER VALLEY STAR
ONLY $3.00 per year
Phone: 856-8303

Established 1948
Gardiner's Pharmacy
Prescription Services

VALLEY FLOOR CENTRE
Phone 853-2721
SALES & SERVICE
WORKMANSHIP GUARANTEED
ANDRE MAILHIOT

Established 1951
Aldergrove 5c to $1.00 Store
Modern Variety Store

THIS
IS THE HOUSE
THAT JACK BUILT

And these are the reasons why Jack built his house in ALDERGROVE to live with his wife and raise his family.

He wanted views with freedom from fog,
And a nice place to live with family and dog.

She wanted peace while doing her chores,
And was terribly pleased with such friendly stores.

The children came back with praise for their teacher,
And all the family loved their preacher.

"There's everything here we want" said Jack,
"We settle in Aldergrove—we'll never go back."

And there are many other reasons why Aldergrove people are especially privileged --

LOOK WHAT THEY HAVE

Active Chamber of Commerce which gets things done and is always looking for ways to improve the community.
Community Plan which will assure residents that Aldergrove will never be spoiled and will always be improved.
A Shopping Centre which offers everything and which will grow in size each year. City prices with no travelling involved.
A Fire Department which is second to none, and a School District whose program is envied and copied.

LIVE AND SHOP IN ALDERGROVE AND DISTRICT

WIDER PRICE RANGE
Everything you need right in your hometown stores!

FREE PARKING
No parking meters. Plenty of free parking space.

SHOP at HOME

Aldergrove Automotive Ltd.
DATSUN Cars and Trucks,
Sales, Parts and Service
27211 Fraser Highway at Jackman
Phone 856-6219

ESTABLISHED 1950
Hald's Custom Woodwork
SPECIALIZING IN KITCHEN CABINETS AND SHOW CASES
PHONE 856-6112 ALDERGROVE 26675 FRASER HWY.

Established 1952
Ferguson's Cold Storage
UNITED PURITY STORE

Established 1910
Williams' Machine Shop
Pioneer Chain Saws
Sales and Service

AN ADD PAYS OFF
PHONE 856-8303

Established 1959
Aldergrove Cleaners
FAST EFFICIENT SERVICE
856-8777

Established 1959
Aldergrove Heating & Plumbing
Sheet Metal & Plumbing
Phone: 856-8470

Established 1961
Aldergrove Hardware Ltd.
Alf. Dixon, Prop.
20 years in the Hardware business.

Established 1952
Breier's Super Valu
Locally Owned & Operated

SEEDS, FEED, FERTILIZER
BUCKERFIELD'S LTD..
ALDERGROVE, PHONE 856:2811.