PROVINCIAL LIBRARY
PARLIAMENT BLDGS
VICTORIA B.C.
DEC 6

31

THE CENTRAL FRASER VALLEY ECHO

SERVING THE LANGLEY AND MATSQUI DISTRICTS

Aldergrove Fire Calls: 534-4141
Police: 534-4184

Matsqui Fire or Police
859-5225

Volume 9, Number 12 | 10¢ per Copy | Aldergrove, Monday, April 5th, 1965 | $3.00 per Year | 4 Pages

Fourth Reduction In Electric Rate

B.C. Hydro has announced $7.1 million reductions in electric rates.

The fourth decrease in rates since the formation of B.C. Hydro will bring total customer savings to more than $20 million annually.

Cumulative savings will reach $50 million by March 31, 1966.

The new rates will take effect with the first full month's billing after March 31 . . . They will show on bills received by customers during the month of May.

The new rates will go into effect at the same time in Prince rupert and Stewart, which became part of our system last November. Since that time, the electric rates at both communities have been ones that prevailed prior to the change of ownership.

* * *

Highlights of New Rate Program:

* Most of the benefits will be enjoyed by electric residential customers - $5 - 1/2 million annually. . . Average reduction for these customers will be 15 per cent - 20 per cent for small users.

* One-cent Power will be available in unlimited quantities for all our residential customers . . . First 300 kilowatt hours per month will cost 2 cents per kwh. reduced from 2-1/2 cents . . . For all additional power - 1 cent per kiwh for all residential use.

* New rates will bring savings of more than $1-1/2 million to non-industrial customers served at primary voltages . . . Standard rates have now been established for these customers. Result: Many important savings to large schools and universities, and to businesses such as department stores, hotels, office buildings.

* Energy charge for farm irrigation pumping loads up to 100 h.p. will now be 0.85 cents per kwh for all customers, subject to a standard minimum charge of $6.50 per h.p. per season. Result: Customer savings up to 50 per cent. . . For all installations of 100 h.p. and over: New low rate of 0.60 cents per kwh. subject to a minimum charge of $6.60 per h.p., and a minimum bill of $660 per season.

REPORT FROM OTTAWA

(BY BARRY MATHER, M.P.)

OTTAWA-- People in New Westminster Constituency are interested in a wide variety of public matters, as the questions they send me indicate.

I thought the information contained in the answers to individual inquiries might be of some general interest. For instance:

Q- "On a income of $300 a month what would have been the loss per month in purchasing power since the spring of 1962 when the government devalued the Canadian dollar?"

A- Dominion Bureau of Statistics Cost of Living Index gives the following data: COL Index, All Items, March 1962, 129.7... COL Index, ALL Items, March 1, 1965, 137.2. The approximate loss in purchasing power through the reduced value of the dollar would be $16.35 per month.

Q- "How long can the Senate hold up legislation which has been approved by the House of Commons."

A- Theoretically there is no limitation to the Senate's power in this respect. In practice the Senate has delayed legislation one session.

Q- "What was the increase in the federal debt from 1953 to 1963... also what was the increase in the same period in the private debt?"

A- Total debt of the government of Canada increased $5,090 million in the period queried. The net federal debt went up by $2,758 million in the same period. The private debts of Canadians increased $22,722 million in the same period.

Q- "On an average income of $2,400 a year what would be the monthly benefits of the present Old Age Security Pension and the proposed Canada Pesnion Plan for people aged 50 at the start of the Canada Pesnion Plan and retiring at 65?"

A- The government's plan would provide: Old Age Security Pension $75 a month, Canada Pension Plan $50 a month, or a total of $125 a month. However, in the interval it is likely that the Old Age Security Pension will be increased to at least $100 a month. In cases where husband and wife draw the Old Age Security Pension this would provide a husband-wife pension of $250 a month.

FROST'S LIVESTOCK REPORT

Volume of livestock offered for sale remained heavy at Frost's Auctions Ltd., when 241 head exchanged hands at the regular Tuesday auction sale.

Open heifers and young stock were the highlight of the auction, with a good selection offered in all three divisions. Large open holstein heifers sold very high due to three Prairie buyers bidding above the local demand. Long yearlings and young stock are in top demand and keen bidding was shown throughout the sale in this division. Veal calves increased over last weeks sale in volume and in selling price, due to the fact that two Calgary buyers were shipping the same day, heavy veal sales have increased due to higher prices being paid by local meat packing plant. springers and fresh cows were steady to fair, while med; beef prices increased over other auction sales.

Springers $189.00; Springing heifers $172.50; Fresh cows $166.00; Bred Heifers $177.50; Large open heifers $148.00; Long yearling heifers $127.00; Yearling heifers $97.50; Young stock $65.00; Young steers $110.00; Young Bulls $120.00; Canner Beef $88.00; Med. Beef $165.00; Small veal $19.50; Med veal $66.00; Finished veal $111.50; Weaners $9.00; Feeders $14.00; Butchers $47.50.

Many of the corns, bunions and othr adult foot troubles may be directly due to ill-fitting shoes in childhood. Footwear should not be passed down from one child to another. The two youngsters may need entirely different fittings. Children's feet may change a whole size in two months and this should be allowed for when purchasing footwear.

Frozen foods, including meats, fish and vegetables that are precooked have proved very handy since they require only heating. It is very important to read carefully th producer's directions for heating and serving, as recommended by the producer. No food should be thawed and then re-frozen.

BIRTHS

On March 20th, 1965, at Langley Hospital to Mr. & Mrs. Don Hale of 3437-205th Ave. ounces: Vicki Lynn, a sister for Tom, Cindy, Barbie & Cathie.

* * *

March 21st, 1965, at Langley Hospital, Mr. & Mrs. Walter Brace, Bradner B.C., a boy 6 lbs. 15 ozs. 3 brothers and 2 sisters.

* * *

March 20, 1965, at Langley Memorial, Murrayville, B.C., Mr. & Mrs. Lloyd Sharko of 8763 - 208th St. Langley, a boy 8 lbs 3 ozs. One sister Laurie Anne.

* * *

March 19, 1965, at Langely Memorial, Mr. & Mrs. John D. & Susan Barkwell of 7250-208 St. R.R. 5 Langley, a boy lbs. 7ozs., Victor Wayne. 2 brothers, Calvin, Terry & Cindy-Lee.

* * *

March 20, 1965 at Langley Memorial, Mr. Jim & Sharon Whitehead of 16911 96th Ave., Cloverdale, a girl six lbs. fifteen oz., Christine Cardyne.

* * *

March 19, 1965 at Langley Memorial Hospital, Mr. & Mrs. Albert F. Anderson of 723 Steveston Hwy, Richmond a boy 8 lbs., Mark Edwin.

ALDERGROVE CADET, William Buxton (right) and fellow Sea Cadet Robert Saunders had the functions of a radar set explained to them by AB Raymond Saunderson (left) on board the HMCS Saskatchewan. The destroyer-escort is one of three ships on a 2 1/12-month goodwill and training cruise which will take them to Pearl Harbor, Midway, Guam and ports in Japan.

LETTERS TO THE EDITOR

Dear Sir:

On behalf of the Langley Lions Club, I would like to express to you our thanks for the excellent coverage given to us by The Aldergrove News in advertising and reporting the International Night we sponsored on February 27, 1965.

Your advertising medium no doubt contributed to the success of the evening and your news coverage brings to the attention of Langley and Aldergrove citizens in general the good works done by service organizations in the community. For this we thank you, again.

R.J. McCubbin,
President.

After reading the current news reports, - murders, assaults, robbery and mayhem, the following old poem came to my mind.

Three monkeys sat in a cocoanut tree
Discussing things as they're said to be.
Said one to the other, "Listen, you two,
There's a certain rumour that couldn't be true:
That man descended from our noble race.
The very idea! It is a disgrace!
No monkey ever deserted his wife,
Starved her babies, or ruined her life.
And you never knew a mother monk
To leave her babies with others to bunk,
Or pass them on, from one to another
'Til they scarcely know which is their mother.
And another thing you will never see:-
Among build a fence 'round a cocoanut tree
And let the cocoanuts go to waste,
Forbidding other monks to taste.
Why, if I put a fence around a tree,
Starvation will force you to steal from me.
And another thing a monk won't do:-
Go out at night and get on a "stew",
Or use a gun, or club, or knife.
To take another monkey's life.
Yes, man 'descended', the ornery cuss,
But, brothers, he did not descend from us."

I don't know who wrote this, but — how true!!

"Neandrethal"

NORTH COGHLAN NEWS

By Mrs. J. BUTLER
(856-2265)

North Coghland has lost another oldtimer. Mr. T. Cochrane, until his death had worked for the community and was treasurer for many years until his poor health forced him to slow down. He leaves to mourn his wife, Nellie, the only relative in the province. His neighbours and friends paid their last respects at the military service and funeral. The pallbearers were Mr. A. Brooks, Mr. J. Morris Targley, Mr. K. Rodd, Mr. J. Cate, Mr. A. Bollen and Mr. J. Griffiths.

* * *

Relatives and friends gathered at Mr. and Mrs. W. Zazula's home on Kendall Rd. to see a coloured film of the wedding reception of their Daughter Judy to Skip Legere, Aldergrove. Mr. and Mrs. G. Verden, Fort Langley, took the film and provided the projector and screen. Mr. and Mrs. G. Verden presented the film to Mr. and Mrs. Legere for keepsake and memory of their wedding.

* * *

Mr. and Mrs. Joe Provost, Kendall Rd. and family are back living on their property after their house burned down last summer.

* * *

Miss Kathy Twemlow is home after spending some time at Langley Hospital. Kathy is still in bed most of the time recovering from the illness.

* * *

Mrs. W. McCleod, Coghlan Rd. is home after spending most of the winter with her daughter in the city.

* * *

Three month old twins of Mr. and Mrs. Jerry Zazula, Kendall Rd. are in St. Mary's Hospital with exyma. They are undergoing skin tests to find out the cause of the skin disorder.

Legal Action Possible As Council Disapproves

A Surrey man has lost another round in his bid to get approval to operate a salvage business in Langley . . and he isn't sure whether he will take the fight another step or give it up.

Council turned down an application from O.K. Dharney of 918 - 156th Street to operate a salvage business on the Fraser Highway, despite a report from the district's assistant fire marshall that he could find no reason for not allowing the application, providing all bylaw requirements are met, and despite a suggestion that Dharney may take legal action if the application were turned down.

Reeve Bill Poppy, speaking in favour of refusing the application, says that council has received four compalints from residents in the area over the proposed licence, including from neighbours on both sides of the suggested site.

The motion was passed over the objections of Councillors Noel Booth and Frank Shuster.

Booth says that council has no legal right to turn down the application. He says council can't pick and choose who has a right to operate a business.

And he says that council is trying to use the trades licence bylaw to take the place of effective zoning regulations.

Dharney, who says he has had applications to operate a salvage business turned down six or seven times, on as many different locations, isn't sure what his next move will be.

He says he has been advised to take legal action over the council decision, but says he doesn't think he can afford it. He claims this latest move by council proves that the small man hasn't got a chance, and can't fight council.

He says he will consult with his lawyer again to determine what course of action to follow.

Federal Takeover Sparks Inquiries

Langley District councillors want some explanations from the Federal government about a land take-over in Aldergrove.

Councillor Noel Booth says the municipality is being kept in the dark about reasons for the government take-over of some 12 hundred acres near the Aldergrove Naval Station. He says it's deplorable that a community with all the advantages to go ahead should suddenly have over a thousand acres of good land frozen.

Councillor Walter Jensen said the Federal Government should at least show council the courtesy of letting them know what's going on in its own area.

Booth claims that Langley District is in the worst position of any municipality in the Lower Mainland with regard to getting Government institutions located in the district. He says that Government institutions provide a payroll in the area comparable to a secondary industry.

But Reeve Bill Poppy says that Langley had its chance to get more than one such Government establishment that are now located elsewhere, but failed to encourage their location in Langley.

Aldergrove Bowling

Week No. 27

C LEAGUE

Ald Hardware	3137 7	165
Wing Dings	3407 9	144
Kanakas	2935 3	152
Also Rans	2955 4	122
Ramblers	3214 8	115
Eager Beavers	3085 5	126
Spitfires	2877 2	112.5
King Pins	2859 1	135.5
Chevrons	3124 6	143

Ladies hi single, Muriel Hall, 260; Ladies hi tripke, Marie Breier, 636; Mens hi single, Ron Robinson, 265; Mens hi triple, Norm Dixon, 709.

Week No. 28

A LEAGUE

Lombards	3294 4	79
Blow Hards	3291 2	96
Duffers	3358 5	81
Mikes Essos	3001 1	79
Parisiennes	3292 3	85

Ladies hi single, Ann McMath, 283; Ladies hi triple, Ann McMath, 667; Mens hi single, Dick Smallenberg 319; Mens hi triple, Dick Smallenberg 737.

B LEAGUE

S.H.W.S.	2996 2	140.5
R & B	3002 3	150
Navy Blues	3210 9	144
Driftwoods	3108 7	156
Philcos	3089 6	154.5
Vee Gees	3007 4	141
OMIT ABOVE LINE.....		
Brads	3007 4	141
Vee Gees	3086 5	147
Snowdrops	3163 8	102
Lucky Strikes	2882 1	125

Ladies hi single, Gwen Vallee, 260; Ladies hi triple, Nell Fast, 555; Mens hi single, Doug Snowdon, Ben Greer 248; Mens hi triple, Homer Vallee, 609.

C LEAGUE

Ald. Hardware	3019 6	171
Wing Dings	2922 2	146
Kanakas	3124 7	159
Also Rans	2696 1	123
Ramblers	2963 4	119
Eager Beavers	2967 5	131
Spitfires	2923 3	115.5
King Pins	3271 8	143.5
Chevrons	3302 9	152

Ladies hi single, Dianna Dixon, 212; Ladies hi triple, Bea Dahl, 571; Mens hi single, Alex Martenenko, 283; Mens hi triple, Alex Martenenko, 684.

D LEAGUE

P.S.L.s	3093 2	81
Hopefuls	3186 3	74
The Macs	3304 4	63
Ald. Hotel	2982 1	62

Ladies hi single, Arlie McIntosh, 258; Ladies hi triple, Hilda Orth, 584; Mens hi single, Gordon McIntosh, Jr. 261; Mens hi triple, Lloyd McIntosh, 537.

OTTER NEWS

Otter W. A. to Langley Memorial Hospital met at the home of Mrs. A. R. Pybus on Wednesday with seventeen members presents. Mrs. Fransen reported Otter W.A. looked after the Gift Shop in the hospital the last week in March. It was decided to hold the annual sale of daffodiles on Friday, April 9th and Saturday, April 10th, the proceeds to be used for the Baby Baskets presented to the Mother of each baby born in the hospital. The Rummage sale held in the Simpsons-Sears store was a big success, and another one is planned for a later date. The next meeting of the W.A. will be held at the home of Mrs. Genberg, Fraser Way, on April 30th. The W.A. Council will meet in the hospital Auxiliary Room on May 3rd, with Mrs. U. Ward in the chair.

COUNTY LINE NEWS

BY MRS. NELS OSS

The Coghlan Cubes are having their square dancing on Sat. evening for the next while so everyone will be able to come and join in and learn new basics and new round dances which everyone seems to enjoy.

Mrs. G. Cronk is home again after spending a short time in the New Langley hospital.

The County Line P.T.A. and 1st Coghlan Scouts sponsored a film "The Story of Lonesome Lake" at the school on Wed. evening. The film was about a pioneering family on Lone-Lake where there were close ups of wild animals and birds and how a man 62 years of age learned to fly.

In Mission City last week for the 48th annual meeting of the FVMPA were Langley dairyman Henry Brandsema and Mt. Lehman member Gerhard Vander Spoel.

Team Captain, Dave Loewen accepts the B.C. Junior Championship trophy for the M.E.I. team who defeated Vancouver College 51-49 in the Junior Final.

HEARD DAILY INTERNATIONALLY
CJJC
850 KCS
BACK TO THE BIBLE BROADCAST
MONDAY - SATURDAY - 7:00 p.m.

The Central Fraser Valley Echo

FORMERLY
THE ALDERGROVE NEWS
Published every Monday at Aldergrove B.C.
by ALDERGROVE PUBLISHING LTD.
Subscriptions $3.00 per year (2 years $5.00) in Canada
United States and elsewhere $4.00
Advertising rates on request

Authorized as Second Class Mail by the Post Office Department, Ottawa, and for payment of postage in cash

Member of The Canadian Weekly Newspaper Association.
Member of The B.C. Weekly Newspaper Association.
Member of the Canadian Community Newspaper Representatives.

Publisher ..... Alfred Flamond
P.O. Box 220, Aldergrove Phone 856-8303

MADAM KATHRINE

Famous palm reader and advisor, on all problems of life, she can and will help you solve all your problems. No problem is too small or too great that she can not help you.
WHY NOT SEE HER NOW?
Reading daily from 9 a.m. to 10 p.m.
OPEN SUNDAYS
PHONE 859—4208
33770 ESSENDENE AVE., ABBOTSFORD

CAR INSURANCE JUMPS AGAIN!

N.D.P. Works for, Low Cost Drugs, Medicare, Govt. Car Insurance.

FOR FURTHER INFORMATION PHONE 856-2883

EXPERT REPAIR and PARTS SERVICE on all makes of Cars and Trucks
IMPERIAL Esso SERVICE
LUBRICATION
● SPECIALISTS ON AUTOMATIC TRANSMISSION
ELMER QUIRING & SONS
Days 856-8721 ALDERGROVE Night 856-2140

Dawson-Brill Lumber Co. Ltd.
SERVICE WITH INTEGRITY
Phone 856-8811 24540 16th Ave., or North Bluff R. R. 3, Aldergrove

MENNONITE EDUCATIONAL INSTITUTE

By LINDA MARTENS

Exams are over and most of the results are in, so most things are getting back to normal at the M.E.I.

There were no exams written on Friday afternoon, so a number of classes made excursions during that time. The grade 11 Biology 91 class made a tour of the aquarium in the Stanley Park Zoo, and also went to see the historic ship, the St. Roche, in the Marine Museum of Vancouver. The grade 12 Chemistry class made a tour of an oil refiner. Mr. John Ratzlatt organized the Biology tour and Mr. Andres the Chemistry.

The Service Club sold hot dogs during the lunch hour on Thursday.

Chapter

Glen Dirksen led the student body in a number of songs to open the senior chapel on Friday. Jim Stobbe made the invocation. Special numbers were rendered by a Grade 10 girls' double trio. Mr. Neumann led the testimony meeting. Guest speaker was Rev. Neudeld, pastor of the South Abbotsford M. B. church. He spoke to the students on the persistence of a Christian.

ALDERGROVE NEWS JOTTINGS

By S.C. Lehman

Ladies of the Royal Purple are holding a Social afternoon 2 P.M. to 5 P.M. in O.A.P. Hall Saturday April 3rd.

There will be a parade of Easter Hats, bake sale and tea.

* * *

Mr. Fred Ferguson celebrates his 85th Birthday Sunday April 4th with an At Home from 2 P.M. - 5 P.M. and 7 P.M. to 9 P.M. in the United Church Hall.

Happy Birthday Returns Fred!

* * *

Mr. Art Dingley and Mr. McMillan are attending the Langley City Council meeting Monday evening at 8 P.M. They are members of the Centennial Committee.

* * *

The Fraser Valley Rock and Gem Club are hosting a social evening Saturday April 10th, in the O.A.P. Hall when The Mission Rock Club members are the invited guests to receive the Rolling Rock.

* * *

Mrs. G. Gledhill has returned to the area after being absent many months in Alberta.

* * *

The C.W.L. hold their regular monthly meeting Tuesday April 6th in St. Ann's Parish Hall. Mrs. E. Desmaires chairman.

* * *

This is chamber of Commerce week. Your local Chamber's motto is: Progress Through Teamwork.

* * *

Beauty Salon week has just passed. March 27th to April 3rd. A good time to see what your beauty operators can do for you.

* * *

Central Fraser Valley Echo has been sold to one of the employees of the Canadian Press.

* * *

The Pool Hall has moved to the building vacated by Mr. N. Enns $1.00 - 15¢ store. This building formerly had a barber shop and pool-hall.

M. B. B. I. DISPATCH

By Irwin Warkentin

Rev. H. H. Nikkel introduced us to the new week by leading us in an hour of praise Monday morning. During the afternoon prayer hour, we dissolved into discussion groups to meditate over Psalm 139.

Senior testimonies on Tuesday were given by Katie Schmidt and Ben Stobbe who shared with us the Lord's leading in their lives.

Wednesday's student chapel featured an emphasis on Christian service with reports on Cedar Valley by Ron Penner, Rescue Mission by Jim Baerg, Mission Old Folks Home by Joyce Warkentine, Straiton Gospel Chapel by Walt Goerzen and several student reports read by Arnold Falk.

Ron Penner, senior homiletics student brought a message Thursday on the Results of Assurance of Faith in Christ.

Friday we were privileged to entertain Misses Anderson and Eavey of the Women's Union Missionary Society in our morning chapel. They also addressed the girls during the noon hour.

The Radio Prayer Group presented a fine program Friday afternoon, depicting evangelism via radio.

We can report an enjoyable, although taxing, week and look forward to renewed blessings next week.

NOTICE
SUMMER WILL SOON BE HERE
BOOK EARLY: FOR YOUR FAMILY PASSES
NOW AVAILABLE
ALDERGROVE BEACH
South Jackman Rd Ph 856-2142

AUCTION MARKET

50 lbs eating potatoes $3.40
Outside white paint . . . . . $3.99 gal.
Car oil three quarts for $1.00
Vegetable seeds, 2 pkgs for. . . . . 15¢
New dinner plates . . . . . 50¢ each
New 9 x 12 carpets . . . . . $30.00 each
21 " TV sets . . . . . $30.00 each
Washers . . . . . $7.50 to $69.50 ea.
Automatic washer like new.. . . . . $150.00

The auction sale rooms are open every day if you want to save money, and you want bargains just call at the salerooms and see for yourself.

FROST AUCTIONS LTD.
ABBOTSFORD.

B.C. Hydro announces:

$7.1 MILLION REDUCTIONS IN ELECTRIC RATES

The fourth decrease in rates since formation of B.C. Hydro will bring total customer savings to more than $20 million annually. Cumulative savings will reach $50 million by March 31, 1966

RESIDENTIAL

Residential rates are to be reduced by $5.5 million, giving home-owners an average reduction of almost 15%. This decrease in rates is effective for the first full month's billing after March 31, 1965 and will be reflected in May bills. Combined with previous decreases made since formation of B.C. Hydro in March 1962, it will bring total savings to home-owners alone close to $14 million per year.

This new residential rate will replace two existing rates:

NEW RATE		OLD RESIDENTIAL RATES	without electric heating	with electric heating
		First 300 kwh per month	2.5¢	2.5¢
		Next 400	0.9¢	0.9¢
All additional	1¢	All additional	1.25¢	1.0¢

Examples:

SMALL USERS, say 150 kwh per month, (lights and small appliances) now paying $3.75 for electric service will pay $3.00 in future – 20% SAVING

MODERATE USERS, say 300 kwh per month, (lights, small appliances and cooking) now paying $7.50 for electric service, will pay $6.00 in future – 20% SAVING

LARGER USERS, say 1000 kwh per month (lights, small appliances, cooking and water heating) now paying $14.85 for electric service will pay $13.00 in future – 12.5% SAVING

ELECTRIC HEATING AND AIR CONDITIONING

All residential customers will now be able to use electric heating at the new low rate of 1¢ per kwh.

A new reduced flat rate of 1¢ per kwh for all power consumed is now available to non-residential customers for space heating and air conditioning. This new rate will be of special interest to schools, motels and apartments.

IRRIGATION

For all irrigation pumping loads up to 100 hp, important rate reductions have been made. The energy charge for these loads will now be 0.85¢ per kwh for all customers, subject to a standard minimum charge of $6.60 per hp per season. This new rate will result in savings of up to 50%.

For all larger installations of 100 hp and over, there will be a new low rate of 0.60¢ per kwh, subject to a minimum charge of $6.60 per hp and a minimum bill of $660.00 per season.

GENERAL PRIMARY RATES

Rates charged to non-industrial customers supplied at primary voltages, such as department stores, hotels, office buildings, large schools and universities, will now be standardized, and will result in customer savings of $1.6 million annually.

These new rates are further evidence of B.C. Hydro's determination to make abundant low-cost power available at standard rates in all the areas it serves.

Through the development of massive amounts of low-cost power from the Peace and Columbia Rivers, British Columbians can look forward to decreasing power costs in future years.

SPEEDIE'S SERVICES
6:30 A.M. — 10:00 P.M. — PHONE 8 5 6 - 2 6 9 8
SHELL
GROCERIES — GAS — OIL
BATTERIES — TIRES
Corner Fraser Highway and County Line Road.
SERVICE IS OUR BUSINESS

To be Courageous
...to hold to a course we believe to be right though it may be more difficult than another...this is a part of our creed.

Langley Funeral Home
PHONE LANGLEY 534-3311
Henderson's Funeral Homes
ABBOTSFORD LTD. Phone 853-1812

Church Directory & Services

ATTEND THE CHURCH OF YOUR CHOICE

ALDERGROVE UNITED CHURCH
Rev. J. D. Faris, B.A.
9:45 a.m. — Sunday school
11:15 a.m. — Church Service
Phone 856-8675.
VISITORS WELCOME

The People's Bible Chapel
LeFeuvre Rd. — Aldergrove
(Just North of Highway)
Phone 859-5585
Sunday School and Adult Bible Class at 10:00 a.m.
Worship Service and Junior Church at 11:00 a.m.
Sunday Evening Service 7:30 p.m.
Friday—Bible Study and Prayer at 7:45 p.m.

County Line MENNONITE BRETHREN CHURCH
3 MILES NORTH ON COUNTY LINE ROAD
SUNDAY—
10 a.m. Sunday school and adult Bible class
11:00 a.m. Church Service
FRIDAY—
8:00 a.m. Bible study and prayer
GEORGE PENNER, Pastor
Phone 856-2623
You will receive a friendly Welcome

EAST ALDERGROVE MENNONITE BRETHREN CHURCH
Ross Rd. North
Rev. C. D. Toews Pastor
Phone 859-8423
Sunday
9:45 a.m. Sunday School
10:45 a.m. Worship service
7:30 p.m. Evening service

ANGLICAN CHURCH
ST. ALBAN'S, OTTER
April 11th 8:00 a.m. Palm Sunday Holy Com. 7:30 p.m. Evening Prayer - Archdeacon Trendell.
April 16th 9:30 a.m. Good Friday Service.
April 18th 9:30 a.m. Easter Day - Holy Com.
ST. DUNSTAN'S, ALDERGROVE
April 11th 11:15 a.m. Palm Sunday - Morning Prayer.
April 14th 7:30 p.m. Wednesday in Holy Week.
April 16th 11:15 a.m. Good Friday Service.
April 18th 11:15 a.m. Easter Day - Holy Com.
st. MARGARET'S, BRADNER
April 11th 10:00 a.m. Family Service - Palm Sunday.
April 18th 2:30 p.m. Easter Day - Holy Com.
Vicar - Rev James A.M. Moir 856-2716.

IMMANUEL LUTHERAN
(Missouri Synod)
N. JACKMAN ROAD, ALDERGROVE, B.C.
(Church of "The Lutheran Hour" and "This is the Life")
Worship Service (German) 9:30 a.m.
Worship Service (English) 11:15 a.m.
Sunday School & Bible Class 10:30 a.m.
Rev. A. Hippe, Pastor - Phone: 856-8841
"The Lutheran Hour" - CKLG 10 a.m. Sundays - CHWK 12 noon Sundays.

Clearbrook MENNONITE Brethren Church
Clearbrook Road
H. Thielman, pastor
Sunday—
9:30 a.m. Sunday school
10:40 a.m. Worship Service
7:30 p.m. Evening Service
Every first Sunday evening of the month communion service.
Wednesday—
7:30 p.m. Family Bible and prayer hour.

GOSPEL CHAPEL
3118 N. Jackman Rd.
ALDERGROVE
11:00 a.m. — Family Bible Hour
7:30 p.m. — Evening Meeting
Warm Welcome to All

Clearbrook Mennonite Church
JOHN J. SAWATZKY, pastor
Peardonville Extension Road
Phone 859-4132
SUNDAY:
10 a.m. Sunday School
11 a.m. Morning Worship service in German and English.
WEDNESDAY
Bible study and prayer meeting at 8:00 p.m.

ALDERGROVE BAPTIST CHURCH
Jackson Road and Old-Bellingham Highway.
Sunday school — 9:45 a.m.
Mary and Martha — 1st Tuesday of the month at 8 p.m.
Girls' Missionary Guild and King's Teens. Phone 856-8595 for information

The Lutheran Hour — CKLG
Sundays at 10:00 a.m.
Dec. 24 — Christmas Eve Service 7:30 p.m.
Dec. 25 — Christmas Day Service 10:30 a.m.
Dec. 27 — Sunday after Christmas usual time.
January 1 — New Year's Service 10:30 a.m.
January 3 — Sunday after New Year, usual time.
Rev. A. Hippe, Pastor
Phone 856-8841

ALDERGROVE, BETHEL MENNONITE CHURCH
24687 - 56th Ave.
ON OTTER and ROBERTS RD.
Sunday school 9:30
English Service 10:45
German Service 11:15
A HEARTY INVITATION TO ALL
PASTOR N. F. FRIESEN
PHONE 856-8213

Eben.Ezer Mennonite Church
corner Windsor and Marshall Rd. Abbotsford
Sunday School 9:45
Worship Service 10:45
(All services in the German language)
PASTOR J. TILITZKY
Tel. 856-8532

SEVENTH-DAY Adventist Church
1 Block South of Mt. Lehman Rd. off Trans Canada Highway
Services: Saturday
9:30 a.m. —— Sabbath School
10 a.m. ..... Divine Worship

For Bargains Every Day
SHOP
SUPER-VALU STORE
Aldergrove
Watch your Thursday daily paper for
WEEKEND SPECIALS

BRIGGS & STRATTON MOTOR
PARTS — REPAIR PARTS
Murphy & Wakefield
FOR POWER MOWERS
853-2171 Abbotsford

Rexall 1¢ Sale
NOW IN PROGRESS
AT YOUR Rexall DRUG STORE
TO
SAT. APRIL 10
GARDINER'S PHARMACY
Rexall DRUGS
Prescription Service
Phone 856-2611
Box 39 Aldergrove, B.C.

NOW IS THE TIME TO GET YOURS

ELEPHANT BRAND
ELEPHANT BRAND FERTILIZER
COMING 60

It will pay you to have your fertilizer on hand for seeding. We can supply top quality Elephant Brand now. Call now for prompt delivery.

Otter District Farmer Institute,
3986 OTTER RD. PHONE: 856-2517

BUCKERFIELD'S LTD.,
ALDERGROVE: PHONE 856-2811.

4134

The most complete line of Fertilizers in the West
Produced by The Consolidated Mining and Smelting Company of Canada Limited

It Pays To Advertise!

MT. LEHMAN NEWS

By MRS. A. G. RYDER
(Ph. 856-8619)

On Thursday evening, Junior Orange Lodge "Margaret Rose" No. 317 held their regular meeting in the Veterans Mt. Lehman Club room. Dorina Taylor, president was in the chair and all members were present. Guests of the evening were Mrs. Sharpe of New Westminster, Grand Junior Director, Mrs. Kirkland, Grand Mistress of L.O.B.A. from North Surrey, Mr. and Mrs. W. Bell of Abbotsford and Mrs. W. Knox of Huntington. Donna Taylor presented Mrs. Sharpe with a small gift in commemoration of this, her official visit; Mrs. Sharpe then presented the past presidents jewel to Bill Scott. Refreshments were served by the Guardians, Mrs. F. Arnold and Mrs. E. LaCasse.

* * *

Guests of Mr. and Mrs. Wellman on Wednesday were Mrs. (Rev.) A.C. Burgham of Vancouver and Mrs. Fred Burgham of Abbotsford.

* * *

Mr. and Mrs. Lee Dumont have returned from Clinton and Loore Lake where they spent a few days.

* * *

United Church Women of Mt. Lehman held a very successful Spring Sale and Tea on Saturday afternoon in the Church Hall. Thos in charge of stalls were: sewing - Mrs. Olund and Mrs. Skautz. Home Cooking - Mrs. Snowdon and Mrs. Doug Taylor, Candy - Mrs. Simpson, Afternoon Tea - Mrs. Wellman and Mrs. H. Taylor. In the absence of a regular minister the affair was officially opened by Councillor H. E. Taylor.

* * *

Mr. and Mrs. Allan Ryder of Coquitlam spent last weekend at the home of Mr. and Mrs. A. Ryder, where Julie Ann celebrated her third birthday.

* * *

Rev. J. D. Howard held a Communion Service in his presbyterian Church last Sunday morning and a new member received the Right Hand of Fellowship.

* * *

The following boys under the leadership of Mrs. M. Colombe, were recently invested from "New Chums" to "Wolf Cubs" at Bradner Hall and can now wear their caps and kerchiefs. Danny Nickolson, Patrick Lempky, Tommy Warmerdam, Ross Boyle, Bobby and Billy Philips.

OBITUARY

Helana Neufeld of Le Feuvre Rd., R.R. no. 2, Aldergrove, passed away at M. S. A. Hospital Sunday March 28. Born in South Russia Feb. 16,1889. Came to Canada as a child 64 years ago, and resided in Aldergrove for the last 32 years. Survived by her husband David, and five sons Frank, of Alberta, Willie , of Abbotsford, Henry, of Dudney, David, of Ross Rd., Aldergrove, and Ernest, of Invermere, B.C., one daughter (Helen) Mrs. Herman Klassen of Mt. Lehmen, 24 grand children, one brother Frank Braun, Herbert, Sask.

Funeral was Thursday April 1st, at East Aldergove M. B. Church, Rev. C. D. Toews officiating, interment at Hazelwood Cemetery, Pallbearers all grand children; Bruce, Dean, Ken, Robert and Ron Neufeld and Arnold Klassen, Garden Chapel Funeral Directors.

WANTED
Indian arrow heads, stone artifacts. Also will trade 1965 proof like sets for 1964 p.l. sets. Earl Federspiel, Ph. 856-2959. 2975 Mt. Lehman Rd., Abbotsford.

Unusual opportunity - High commission earnings with a growing 61-year old company selling world famous Goodyear maintenance products. Rod Tormo earned over $24,000 (not typical, but indicative of potential) last year. M. W. Frank earned over $13,000. Age no barrier. Diversified year round line. No investment required. We take care of all financing - shipping - and collections. Start on part time basis if you like. Write Consolidated Paint Varnish (Canada) Ltd., East Ohio Bldg., Cleveland, Ohio, U.S.A.

'Home-made Table Saw and Motor. View at Municipal Garage. Sealed offers marked "Saw" to Municipal Clerk by 1 p.m. April 12th.'
Yours truly,
D. J. DOUBLEDAY
MUNICIPAL CLERK

DIESEL FUEL — SHELL — STOVE OIL
You Can Budget Your Furnace Oil Here
SAM GARDNER
Shell Distributor
853-1594 Abbotsford

Knights of Pythias
BINGO
Every Friday night 8:00 p.m.
SUMAS FRONTIER CLUB
Sumas, Washington

PLAY BINGO
AMERICAN LEGION BINGO
Every Monday and Thursday
8:00 p.m.
SUMAS, WASHINGTON

WANT ADS!

THE CENTRAL FRASER VALLEY ECHO

WANT ADS

Deadline: Tuesday 12 noon. Ads will be received by phone and credit extended as a convenience to customers for 5 days after which a 25 cent clerical charge will be added.

RATES:

FIRST INSERTION 25c per line
ADDITIONAL ins. 20c per line.
MINIMUM CHARGE 75c
Card of Thanks, Obituary, Births Marriage and Engagement Announcements, $1.00 a column inch
Blind ads with box numbers 25c extra per week.

AGREEMENT

It is agreed by any advertiser requesting space that liability of the CENTRAL FRASER VALLEY ECHO in event of failure to publish an advertisement or in event that errors occur in publishing of an advertisement, shall be limited to the amount paid by the advertiser for that portion of the advertising space occupied by incorrect item only, and that there shall be no liability in any event beyond amount paid for such advertisement. No responsibility is accepted by the newspaper when copy is not submitted in writing or verified in writing.

Phone your ad: 856-8303
CENTRAL FRASER VALLEY ECHO
Box 220 — Aldergrove, B.C.

TOP SOIL — All types of Gravel, Phompt delivery PHONE 856-8078

For sale, men's bicycle. Phone 856-8025.

Dry Shavings, 3 units, $12. Ph. 534-6436. 303-12-C

WORK WANTED

John Deere cat, with brush blade dozer blade, winch and logging arch. Phone 856-6356. TF

Wanted for Animal Food
LIVE or DEAD STOCK
Quick Service and Best Prices
CARSON'S STOCK FARM
"BONDED"
Phone 856-2414 or 856-2707

WANTED: Beer bottles, 25c doz. Scrap metal of all kinds. Our prices are higher. Dump your tin and car bodies here. Hi-Way Salvage, T.C. Hwy., between Ross and Aberdeen Roads. Phone 856-8308. tf

Gravel Sales
ALL TYPES GRAVEL
PROMPT DELIVERY
Phone 856-8548 (TF)

Wanted Canadian Silver Dollars 1935 to 1957 for Private Collector. Highest prices - Coin Dept., Locks Stationery, Abbotsford. 295 - 8.

Heat your home for pennies with a Valley Comfort Automatic Wood heater. Drop in today and see these revolutionary heaters at Blair Equipment Ltd., Clearbrook B.C. — Phone 859-9964. 269—TF

For Sale: 4 1/2 acres cleared one bedroom house, garage & barn. $6,000. Time or $5,500 cash. 2477 Bradner Rd., South, R. R. No. 2 Aldergrove, B.C.

For Sale: Possibilities unlimited excellent location for catering business or? Basa Hall on large corner lot. Fraser Highway, Aldergrove. Mrs. J. Lindgren, Phone 856-2226 or 856-2883.

Modern One Bedroom Duplex with Carport. Phone 856-2036.

For Sale: eight one acre blocks in Surrey $650. an acre. House in Huntington 46 x 26, 2 bedrooms, old home with rebuilt fireplace on three lots. Phone 859-5103 or call 31898 South Fraser Way.

For Sale: lots 70 x 165 - City water, natural gas. Walking distance to school and other services. Phone 856-8045.

Aldergrove Elks Bingo. April 1 - April 15, Turkey & Ham Bingo.

ALSO
GENERAL HAULING
FOR SALE
HAY and STRAW
For immediate Service, phone 534-5547
117 -T.F.
J. HELDER TRUCKING

3 Bedroom House, 5 Acres with 2 big chicken houses & one Acre of Raspberries. Phone - 856-8072.

Piano Modern - Low Style Phone 859-5886.

For rent: 2 bedroom duplex - wired for electric range, garden space $50. monthly. Phone Mrs. Mary Kruase, 4577 Jackman Rd., 856-2054.

New low cost Fertilizer and Lime Spreaders. Fit all Tractors with three point hitch. Cloverdale Blacksmith Shop. Phone 574-5194.

3 Bedroom House, 5 Acres with 2 big Chicken Houses and One Acre of Raspberries. Ph - 856-8072.

Piano, Modern - Low Style. Phone 859-5996.

Buy direct from owner 30 acres-1/3 cleared -- 2 bedroom basement home. Also 5 acres-cleared both properties close to county line Cloverleaf. PH. 856-8563.

Wanted lease with option to buy. Approx. 10 acres good house and barn reasonable. Water. Prefer Matsqui district. Phone 856-2308. 307 - TfF1

For Sale or Trade - 3 Acres choice building Site. West of Mission City, cash, terms or Consider Trade - 1/2 ton trucks $2200.00. Ph - 856-8952.

Border Collie Pups. - Sired by Sibbald's Rob, Dam from Imported Breeding. Males Fifteen Dollars. A.C. Stannard. Phone 859-8330.

200 Panes Greenhouse Glass 20x20. Also Cedar Posts. Greenhouse 2 x 4. C. W. Carmichael. RR 2 Aldergrove Phone 856-6093.

CREDIT POLICY CHANGE

M.S.A. & ALDERGROVE

Due to increased costs of operating a retail business, we find it necessary to adopt a . . .

Cash or Credit Card Only Policy

Effective April 1st, 1965

Please Obtain Your Credit Card applications at your nearest Service Station or Dealer. Your dealer will assit you by suggesting where financing for repairs may be arranged.

THIS AD INSERTED BY APPROXIMATELY 45
ABBOTSFORD, SUMAS, MATSQUI & ALDERGROVE
SERVICE STATIONS, GARAGES AND DEALERS

FRASERWAY BOWLERDROME

ARE NOW BOOKING FOR SPRING LEAGUE

DUE TO COMMENCE ON
MAY 3rd.

ENTER YOUR LEAGUE EARLY AND QUALIFY FOR OVER

$600.00 IN PRIZES
ALL TO BE DRAWN DURING SUMMER

Men's Top Prize $500.00
Ladies $76 $750.00
Students $750.00 Scholarship.

The above prizes will be awarded for e perfect game in league play only

THIS IS A CORRECTION TO LAST WEEKS AD

'COOL AND AIR—CONDITIONED'

JOIN NOW Phone 859-4219 OR 853-1963

: BUSINESS SERVICES DIRECTORY :

ACCOUNTANT

B. C. Farm Business Consultants
Specializing in Basic Herds and Agricultural Income Tax
Box 173, Aldergrove
Phone 856-8085

C. J. WATT
Certified General Accountant
Commissioner for the taking of Affidavits
3889 Jackman Road
Box 26, Aldergrove — 856-2622

AUTOMOTIVE

MODEL MOTORS Ltd.
ABBOTSFORD
CHRYSLER, DODGE & VALIANT DEALER
Phone for
Sales 853-2501
Service . . . 853-2121

BARRISTERS

Lloyd H. Wilson, B.A.
BARRISTER — SOLICITOR and NOTARY
Abbotsford, B. C. Box 777
Phone 853-1791

BEAUTY PARLORS

PHONE 856-2327
RENE'S BEAUTY SHOP
(Rear of Rowley's Jewelry)
Operated by RENE ROWLEY

Sara-Le Beauty Salon
"For Beautiful Hair"
Opposite Aldergrove Hotel
Proprietor, Mrs. S. C. Lehman — Phone 856-8877

CYCLE SHOPS

RELIABLE CYCLE SPORT SHOP
Your "LANGLEY"
Cycle and repairs since 1940
Full line of Repair parts and service, 2 mechanics on duty. Lock and key service by experienced mechanic, large stock on hand.
Badminton and tennis racquets restrung and repaired.
Raleigh, Triumph, CCM Bicycles.
Sporting goods, Toys and cycles with repairs our business
Phone 534-3913
G. S. BISHOP & SON

LANGLEY CYCLE
Locks and Equipment
Sales and Service
"Before you throw it away Call Us"
Locks, Safes, Small house appliances, Toy, Soldering, Welding, Sharpening, All kinds, Saw filing.
20245 Tr. Canada Hwy.
Phone 534-4846

EXCAVATING

34765 Vye Rd.
Abbotsford
BERT'S X-CAVATING
Phone 859-9197
Power digging and loading.
Farm ditching and cleaning a specialty.
Trenching for gas - sewer - water pipes.
Septic tanks dug.
4 Machines Free Estimates

NEED SOMETHING? SEE THE WANT ADS?

FLORISTS

Bakerview Gardens
CUT FLOWERS
Arrangement for Weddings
- Hospitals - Funerals - Etc.
26819 Trans-Can. Highway
Aldergrove
Ph. 856-2215

FLORISTS
FLOWERS FOR ALL OCCASIONS. FRESH CUT FROM OUR GREENHOUSE
POTTED PLANTS
HAYES NURSERY & FLORIST SHOP
29877 S. Fraser Way 856-8767
ALDERGROVE

FREIGHT

LANGLEY Freight Lines, Ltd.
General Freight from Aldergrove to Vancouver
Insured and Bonded Carriers
Household Furniture Moving
Phone 534-6066

Floors

VALLEY FLOOR CENTRE
27114 TRANS-CAN. HWY., ALDERGROVE, B.C.
PHONE 856-8870
SALES & SERVICE
WORKMANSHIP GUARANTEED
ANDRE MAILHIOT

FUEL

Texaco Fire Chief Gasolines, Motor Oils, Marfak Greases, Stove & Furnace Oils
For Automatic Service Call
CARSON EQUIPMENT, Ltd.
Phone 534-3264 or 534-3265

HEATING

Janzen's Heating Ltd.
T.C.H. across from Duck's Clearbrook
Ph. 853-2013 TERMS
Gas - Oil - Coal - Wood
STOVES AND FURNACES
See our customers, then see us
LICENSED AND BONDED

OPTOMETRIST

W. N. ARMSTRONG
OPTOMETRIST
Linwood Block — Langley
Office Hours: 9 - 5:30
Closed Monday

PLUMBING

O. J. Carlson & Son LTD.
Expert Service On
PLUMBING & HEATING
SHEET METAL WORK
20251 T.C.H. Ph. 534-5219

BILL'S
SEPTIC TANK
CLEANING SERVICE AND SEWER
CONTRACTING
FREE ESTIMATE
Phone 856-8468

WATER PUMPS
SALES and SERVICE
NEW and USED
BLAIR EQUIPMENT
31948 Fraser Valley Highway
CLEARBROOK
Phone 859-9964

ORNAMENTAL IRON

Clearbrook Ornamental Iron & Welding
Specializing in Railings.
31872 Trans-Canada Highway across from Valley Glass. . .
John Hamm 853-1221

SUBSCRIBE TO THE THE CENTRAL FRASER VALLEY ECHO
ONLY $3.00 per year
Phone: 856-8303

TV REPAIR

T-V
SALES & SERVICE
EASINGWOOD TV LTD.
Phone 534-3313
Known for Better Service

HARDWARE

- General Hardware
- China
- Sporting Goods
- Electrical Fixtures
- Appliances

KEY CUTTING
ALDERGROVE HARDWARE LTD.
T.C. Highway Ph. 856-2411

SIGN WRITING

SIGNS — BANNERS
SHO'CARDS, ETC
CARLE HESSAY
COMMERCIAL ARTIST
Langley. Phone 534-3811

SEWING MACHINES

SEWING MACHINES REPAIRS
We handle the Bernina, Husquarna, Pfaff & Brother.
- Specializing in Quality Wool and Silk Fabrics.
- Patterns.

TOEWS SEWING MACHINE CO.
853-1646 Abbotsford

WELL DRILLING

Valley Well Drilling
Irrigation & Domestic Wells Drilled.
Latest in drilling equipment.
Phone 853-2525

YOUR BEST BUSINESS PROSPECTS
CENTRAL FRASER VALLEY ECHO
856-8303

WATCH FOR OUR

SPRING SALE PARADE

OF

OLD FASHIONED SERVICE AND PRICES

HERE IS ONLY ONE EXAMPLE:

12 beautiful Terry Tea towels with the purchase of any new washer

Everything to make your House a Home!

Furniture AND APPLIANCES

Box 338
Clearbrook, B.C.

PRESENTED BY
DON WILLIAMS

Bus: 859-9125
Res: 859-9828

INTRODUCING YOU TO YOUR CLEARBROOK MERCHANTS

VILLAGE FURNITURE

"Everything to make your house a home."

Village Furniture and Appliance, at the corner of South Fraser Wy and Clearbrook Road in Clearbrook, is owned and operated by Don Williams.

Mr. Williams was involved in the transport business for 20 years in Borden, Saskatchewan. At the same he also did mechanic work. Then the Williams moved to Tosthern where he went into the Ford dealership. Nine years later, in 1959, they came to the West Coast and the Fraser Valley and opened a furniture and appliance business. They have been in it ever since. The Williams have 4 children and live on Grant Street in Clearbrook.

Salesman Bob Schmidt, son-in-law of th Williams, works in this capacity. The Schmidts, too, live in Clearbrook. Jake Shellenberg, is the handyman, delivering, packing and whatever needs to be done.

The spacious premises (100 feet frontage) contain complete lines of fridges, television sets, washers, chesterfields, lamps, bedroom suites, and in fact "everything to make your house a home."

A member of the Clearbrook Board of Trade, Mr. Williams commented, "Clearbrook is a fast-growing community and we feel there is a great potential in this town".

Village Furniture is "the store that cares about you."

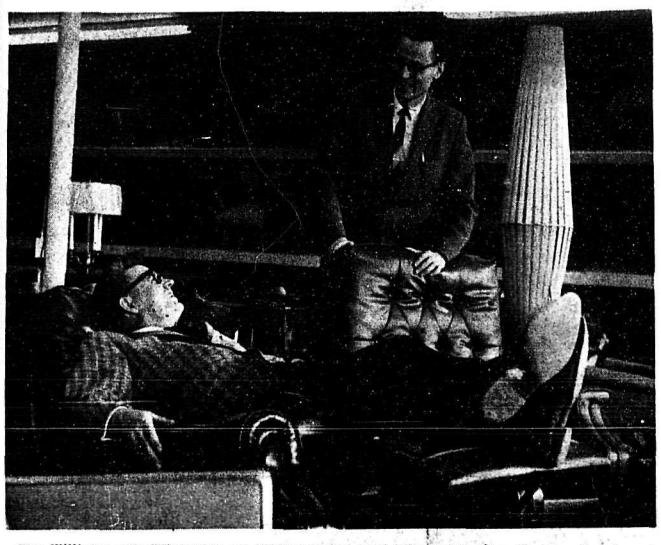

Don Williams says "There are no strangers, just good folks we haven't met". Drop in and meet Don Williams and Bob Schmidt.

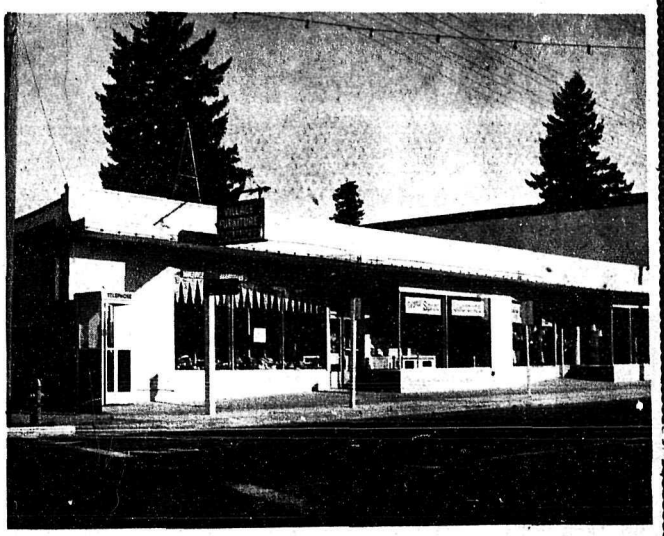

Village Furniture, right on the corner of S. Fraser Way and Clearbrook Road, has a large display area for your inspection.

Just another satisfied customer at Village Furniture. Don Williams will be real happy to show you their famous lines of appliances and furniture.

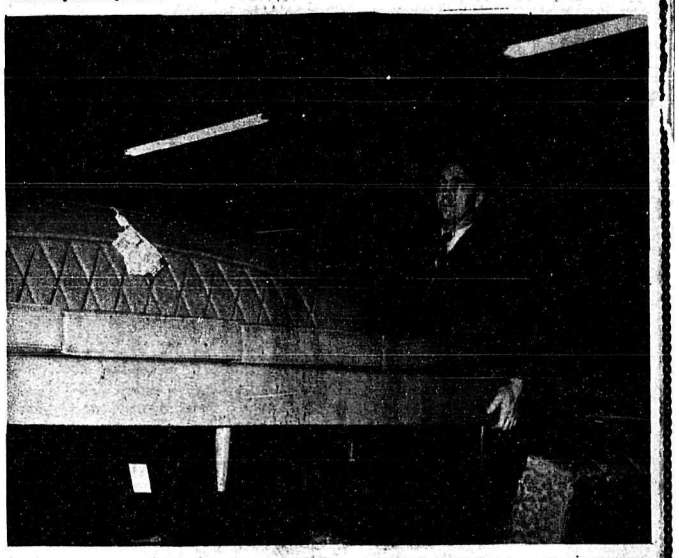

One of the finest selections of chesterfields and chairs in the Valley is on display at Village Furniture; "The Store that has everything to make your house a home."

Don and Bob, both experienced in the appliance field, can show you a fridge or freezer that exactly meets your needs.

Prompt delivery with Jake Schellanberg and a modern moving van; only another of the services that make Village Furniture the store that "Cares about you."