THE CENTRAL FRASER VALLEY ECHO

SERVING THE LANGLEY AND MATSQUI DISTRICTS

Aldergrove Fire Calls: 534-4141
Police: 534-4184

Matsqui Fire or Police
859-5225

Volume 9, Number 10 | 10¢ per Copy | Aldergrove, Monday, March 15th, 1965 | $3.00 per Year | Four Pages

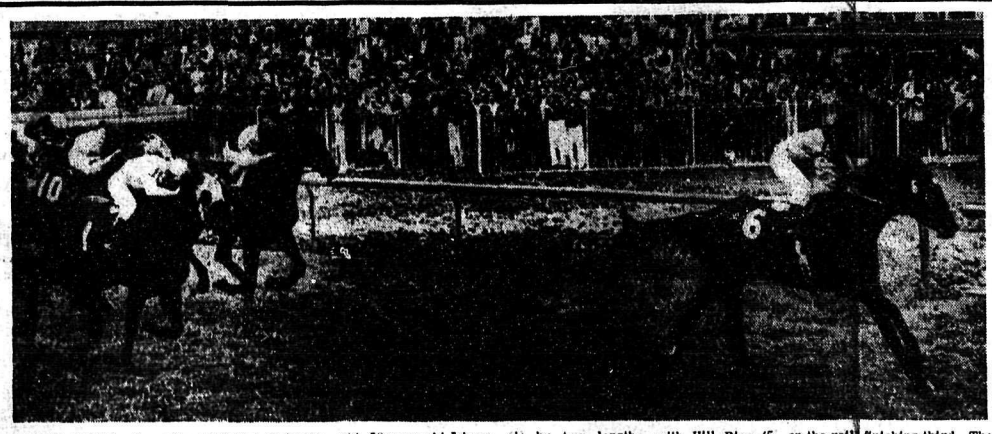

GEORGE ROYAL, the pride of British Columbia, with 58-year-old Johnny Longden in the tack, is shown flashing to victory in the $125,000 San Juan Capistrano Handicap Thursday at Santa Anita. Our Georgie beat out Duel (1) by two lengths, with Hill Rise (5, on the rail) finishing third. The Ernie Hammond-Bob Hall charger returns to Aldergrove for a well deserved rest to-day. (Courtesy of The Province)

ALDERGROVE'S GEORGE ROYAL THE TOAST OF NORTH AMERICA'S RACING WORLD

The name of George Royal became as well known as that of Lester B. Pearson, or any other name in Canada on Thursday as the pride of Aldergrove romped to a brilliant two-lengths victory in the $125,000-added San Juan Capistrano Handicap at California's Santa Anita racetrack.

George Royal, the fine B.C. bred four-year old owned by Ernie Hammond and Bob Hall, thus became the toast of the town - more the toast of Canada - or the whole of the North American racing scene.

There was talk of civic recognition being given to the horse by the City of Vancouver and many other words of praise came from the lips of racing notables in Canada and the United States.

Experts said the victory in the rich Santa Anita classic was comparable to the victory of Northern Dancer in the Kentucky Derby last May because the San Juan Capistrano field of 14 entries was one of the best ever to race in Santa Anita's long history.

The dean of jockeys, 58-year old Johnny Longden piloted George to the wire and was given credit for a brilliant ride by the onlookers and experts alike.

It was one of the horse's celebrated stretch runs which the trick, enabling George to capture the richest prize of his life.

The win was worth $75,000 to co-owners Hammond and Hall, who purchased the animal for $3,000.

The $75,000 brought the horse's lifetime winnings to $[illegible]5,000, easily the most ever won by a B.C. bred horse.

In the San Juan Capistrano, another charging horse, Duel came fast in the closing stages to take second money, nosing out Santa Anita Handicap winner Hill Rise by three-quarters of a length.

Cedar Key, the favorite, finished well back in eighth place.

Geroge Royal's winning time was 2:46 4/5 for the race of one and three-quarters of a mile. *The time was well off the track record.*

Several items have to be mentioned about the performance of the fine Aldergrove champion:

It was his first race on a grass track and it was the furthest distance he has had to run in a race. He carried 116 pounds against the 115 Duel, 124 by Hill Rise and 127 by Cedar Key.

The victory was a great one for B.C. racing fans who have foolowed the exciting career of George Royal.

The horse won nine consecutive races at Vancouver's Exhibition Park racetrack last season and there was a lot of B.C. money wagered on his run last Thursday.

The story of the race makes exciting reading in itself:

Breaking slowly as in his usual style, George Royal lay well back at the start and then gradually started to move up. He was in eighth place after the first mile.

Then veteran jockey Longden let him have his head.

With a brilliant turn of speed the B.C. horse flashed past the rest of the field so that when the horses hit the stretch he was in second place, just behind Hill Rise who appeared to be tiring.

Then George was in front - and at the finish he was pulling away even further from the rest of the pack.

The Aldergrove beauty went to the post third favorite at odds of about 5-1. He paid $13.60 and $5.80 and $4.40.

After hi brilliant run, the son of Dark Hawk- Polly Bashaw prepared to ship back to Aldergrove for a rest. After a respite he'll start getting ready for his next race, probably at the Bay Meadows track.

And a final welcome note for B.C. racing fans was given by co-owner Hammond after the smashing victory. Hammond said that George Royal would make an appearance at the opening of the new Exhibition Park track on April 23.

Almost Half-a-million In Assets Reported By C.F.I. Credit Union

Mr. D.W. Poppy, President of the O.F.I. Credit Union welcomed a good attendance at the 10th Annual meeting of the organization on Friday evening March 5, 1965, in the St. Albans Church Hall at Otter.

It was reported that a gain of over $130,000 in Assets was realized over 1963 business, making a total Assets at the end of 1964 of almost 1/2 Million Dollars. It was also reported that two full time employees now make up the Staff and that the new office would be opened in the very near future. Mr. Clifford J. Watt, Certified General Accountant was retained as Auditor for 1965.

Almost $300,000 was loaned to members during the year. The largest amount going to the purchase of cars or trucks, farm and home improvements followed with farm machinery, hay and stock and consolidation of debts.

New officers elected included Mr. Alvin P. Fast, Mr. D. McLaren, and Mr. Batson Beales and Mr. Egan Lane to the Board of Directors. Mr. L.R. O'Connor and Mr. Arthur Hill to the Supervisory Committee, Mrs. M. Klick, Mr. Jack Farmer, Mr. Wm. Zaitsoff, and Mr. Frank Shuster to the Credit Committee.

Guest Speakers at the meeting were David R. Holbrook, Carl Hagstrom and David Thorne representatives of the Co-operative Insurance Services.

Mr. A.H.W. Moxon, President of the B.C. Credit Union League was present and brought greetings from the head office.

Refreshments, prepared by the ladies of the St. Alban's Womens Guild was enjoyed by the membership.

The Membership approved a 4 3/4 % Divident on Savings accounts for 1964.

REEVE D. W. POPPY

OAP MEMBERS HEAR ABOUT MEDICARE

The regular meeting of the O.A.P. was held in their hall, Friday, March 5, with Mr. Ness president in the chair. The meeting opened with the singing of "O Canada", with Mr. John Hayward at the piano. Minutes of the previous meeting were read by Mr. Ness. The Financial report was given by Mrs. Craig. Minutes of directors report were read by Mr. Arwick. The president and Sect of Cloverdale Branch 42, Mr. Williamson and Mrs. Geo Gaynes were given a welcome. All correspondence was read by Mr. Ness. Mr. Sockhart read a letter and spoke about Medicare. Mrs. Ferguson was reported to be back in the Hospital. We wish her a speedy recovery and hope that she will soon be home again.

The door prize was won by Mrs. Pete Voigt. Birthday greetings were extended to all members who had birthdays in February and March. A welcome was given to Mr. L. Guy of Peace River and to Mr. Geo Gaynes of Cloverdale. All our meetings and social gatherings will start at 1:30 p.m. So don't forget our cribbage games every Monday - come and bring a friend. All are welcome at our next whist drive which will be held March 19 at 1:30 p.m. - All welcome and bring a friend.

A whist was held February 19, in the hall and prizes were won by Mr. A.L. Gay and Mr. Butcher ladies Mrs. Hamri and Mrs. C. Cave.

Retiring mail carrier honored

Angus Ryder, who retired after 22 years as rural mail carrier at Mt. Lehman, was guest of honor at a party Wednesday evening. Mt. Lehman Athletic association sponsored the gathering of the many friends he made in his daily visits around the countryside. More than 150 people attended the social at the athletic hall to thank him for his extra services and interest and wish him well in his retirement.

Mr. Ryder, who will be remembered especially by children for his extra trips at Christmas to deliver last minute parcels, often walked portions of his route when weather made side roads impassable. He has also been active in the Mt. Lehman Credit Union and FVMPA.

Master of ceremonies was Dr. Jim Moran. Program consisted of two films, one on the Peace River development and the other on the new Fraser Valley Milk Producer's association plant in Burnaby; folk songs by two male quartets; piano solo by Barbara McDonald; accordion solo by Nancy Stadnuk and a poem written by Chester McNeil and read by Jim McNeil.

Brief speeches were made by A.H.W. Moxon on behalf of the Credit Union, J. C. Cherry on behalf of FVMPA and J.P. Carr on behalf of the *Post Office. Mr. Carr is the* former postmaster at Mt. Lehman who had worked with Mr. Ryder for 15 years.

On behalf of his friends in the district, a purse was presented by Dr. Moran. Presentation was made in the form of a minature mailbox containing the gift and cards. Guest book containing the names of those contributing was also presented.

Seated at the head table with Mr. and Mrs. Ryder were Mr. and Mrs. J.P. Carr, Miss Bea Lehman, Mr. Moxon and Rev. J.D. Howard, who said grace. Miss Lucy Owen decorated the table with carnations, which were presented to Mrs. Ryder.

Mrs. Fred Philps and Mrs. J.C. Cherry were in charge of refreshments assisted by a number of women from the community.

Aldergrove Senior Girls Place Fourth

Aldergrove Senior girls had an excellent year in basketball this year. Between injuries, we came 4th in the Fraser Valley tournament. Two of the girls were of the top ten scorers in the "A" leagues, they are: Edith Chieduch - 119 points and Sue Elmore - 45 points. Edith was the top scorer for the "A" league. The teams we played were: Chilliwack, Garibaldi, Langley, Maple Ridge and Mission. From these ten games we had 9 wins and 1 loss.

In the Fraser Valley tournament, the senior girls played *three games, and placed fourth.* On Wednesday, February 24th, we played Delta senior girls. It was quite a game for both spectators and players! At half time Delta was leading 28 to 12, but with determination we came up from 12 to 50. The final score was 50 to 43 for Aldergrove, in a hard fought game. On Friday, February 26, we played Queen Elizabeth. This team has won the Valley tournament for the last 5 or 6 years. In the first half we were doing quite well, it was a tied game; but at half time their coach gave them a pep talk and they came back to beat us 37 to 19. The score may sound rather wild, but it was a good game to watch! On Saturday, February 27th, we played our last game - against Abbotsford. What a terrible game for Aldergrove! Abby was on us all the time and we couldn't do a thing. But we tried our best for a Saturday morning. It was a hard fought game, but Abby came out the winners - 21 to 11.

There were eight teams which entered the tournament at Queen Elizabeth school: M.E.I., Abbotsford, Aldergrove, Mission, Chilliwack, Delta and Semiamhoo. The first four teams were: Queen Elizabeth, M.E.I., Abbotsford and Aldergrove. Queen Elizabeth and M.E.I represented the Fraser Valley in the Provincial tournament.

The team members are: Barbara Bourque, Bev Chieduch, Edith Chieduch, Robee Coghlan, Jill Craig, Sue Elmore, Lorri Johnston, Maureen Price, Linda Skolos, Starla Skolos and Nancy White. Our manager is Cathy Watt.

Here are the game statistics: 'Grove 52, Langley 8, * 'Grove 27, M.E.I. 15, 'Grove 32, Mission 22, 'Grove 13, Maple Ridge 12, 'Grove 23, Garibaldi 19, 'Grove 30, Langley 25, 'Grove 19, Mission 14, *'Grove 15, Abbotsford 17, 'Grove 29, Maple Ridge 16, 'Grove 23, Chilliwack 18, *'Grove 31, Garibaldi 9.
* Exhibition games.

This year we played 15 games, winning 11 and losing 4. The Senior Girls, Senior Boys, Senior Cheerleaders, managers and coaches have been invited to make a trip to Pemberton to play a few games against them. This is to take place, the first weekend of April. We will be billeted out among families, and the community is planning a dance for the occasion. Sounds like fun!

This will be the last year, for our wonderful coach, Mrs. Wendy Neumann. This has been the best year for the senior girls, and the second year in a row we have been in the Fraser Valley tournament. We, the girls of the Senior basketball team, wish to express our gratitude for the patience and time she has spent with us, in the *past four years, and we hope* she will never forget us, as we will never forget her.

ANDY JACKMAN ELECTED

Mr. J. A. (Andy) Jackman, was elected to Matsqui Council to fill the seat made vacant by the death of Councillor J. G. Neufeld.

The results are as follows Mr. Andy Jackman 440 - Mr. Jake Friesen 370, Mr. Calvin Johnson 347, Mr. G. W. Taylor 127, and Mr. L. C. Gust 91 votes.

ANNUAL MEETING

The Annual meeting of the British Columbia Artificial Insemination Centre will be held Friday, March 19th, 1965 at 10:30 a.m. at the Rancho, east of Abbotsford at Fraserway and Delair Road.

Ministerial Urged To Support Counsellor Training Classes

The meeting of the Langley and District Ministerial began with the singing of some of the grand hymns of the faith, accompanied at the organ by Rev. John Kunst. The devotional which followed was led by Rev. Kunst, who read Psalm 87, and referred to the Heidelberg Creed and the fact that his church had its roots in the 16th Century Reformation.

Rev. Stabbe took the chair until Rev. Maggs arrived after the Ash Wednesday service in his church.

Rev. Gish read the minutes of the previous meeting and gave the treasurer's report.

Rev. H. Johnstone told us that the Leighton Ford campaign begins May 2 at the PNE grounds. Three buses have been chartered for May 2 to transport between Langley and the Agrodome.

Emphasis was placed on prayer and counsellor training classes. Many home prayer meetings are operating with a rich benefit to all participating and more will begin the week of March 14, when the Prayer Broadcasts begin on Tuesdays and Thursdays at 10:30 a.m., on Station C-FUN.

Approximately 10,000 persons have enrolled for the counsellor training classes which are being held in the Abbotsford Christian Reformed Church beginning March 18 at 8:00 p.m., Vincent Massey Auditorium in New Westminster on March 16, 7:30 p.m. and in various places in Vancouver. It was urged that young people and couples avail themselves for this excellent training course of five sessions, one per week.

Reference was made to a plan to invite every person in the area via "invitation blitz" and to ways and means of creating interest, support and attendance at these meetings.

Billy Graham along with other ministers will be holding a seminar for ministers at UBC on July 5-10 immediately after the Crusade.

The Program of the Easter Rally, on April 14th at 7:30 p.m. at the Langley Secondary Gymnasium was ratified by the ministers present.

The Red Cross fund raising campaign gets underway March 14. We were informed that Langley district costs the Red Cross more than the district donates to the Red Cross.

A need was expressed for help in producing effective radio messages on the "Faith and Hope" broadcast over CJJC.

Our concern, at the close, was how we as ministers could best meet the practical issues of the day and combat the degrading evils.

LANGLEY TO TAKE ANOTHER LOOK AT UNIVERSITY BID FOR GRANT

The chairman of the three universities appeal for funds for the Langley-Surrey district has applead to Langley Municipality to alter its stand concerning the fund drive.

Norman Severide told council he was very distrubed when he learned that Langley did not want to become involved in the campaign to any extent. Langley council earlier turned down a request for support for the campaign.

Severide told council it was very important that an influential body such as council go on record as favoring the objectives of the appeal.

Councillor Noel Booth, however, pointed out that Langley is in a terrible position with its high mill rate. He said that if Langley is able to discharge its obligations to elementary and secondary education, that is all that can be expected of the municipality.

Severide suggested that even if council would offer a token donation to the campaign and pledge its moral support, this would have a tremendous effect on the overall effect of the fund raising dirve. He suggested that a token donation in the neighbourhood of $500, . . paid in five annual installments of $100.

Severide said that Langley has sent some exceptional students to university in the past, and stood to benefit greatly in the future by the location of the new Simon Fraser University.

Council decided to turn the matter over to its finance committee for further recommendations.

LANGLEY RCMP MAKE A BID TO GET SOME REINFORCEMENT

The Langley RCMP detachment has put in a request for an extra man for the 1966/67 year.

Requests for increases in *manpower must be submitted to* Ottawa one year in advance. Last year the RCMP had asked for two extra men but council approved only one. The constable approved last year will be assigned sometime this year.

Sgt. Harold Hodgson, in making the request for additional manpower, said the local detachment wants to place more emphasis on traffic patrol in *the municipality. He said that* all traffic accidents over the past 12 months are up including fatal accidents and those involving injuries or property damage.

He told council that although traffic has been reduced on the Fraser Highway, the average daily count on feeder roads to the new freeway and on the freeway itself is increasing steadily. He says the average daily count on the freeway through Langley district has now reached 10,000 vehicles. In addition, Sgt. Hodgson says that some 87,000 vehicles were checked through the port of entry at Aldergrove last year, placing a further load on the main arteries.

Council refered the request ot its finance committee for a recommendation.

DATE PAD

The quarterly meeting of the Boundary Union Board of Health will be held in the Surrey Health Centre, 14245-56th Ave., Surrey, (behind the Municipal Hall) at 2:00 p.m. on Thursday, March 25, 1965.

• • •

Smorgasbord, sponsored by Langley Social Credit Group, Saturday, March 20, 1965 at 6:30 - Masonic Hall. Supper $1.25, under 12 - 50¢.

ALDERGROVE MERCHANTS ARE WORRIED BY DISPLACEMENT

Aldergrove Merchants are concerned that further displacement of families in the Aldergrove area could be a serious threat to the community.

New slate for Abbotsford Rotarians

The Abbotsford Rotarians held their annual meeting and elected a new slate of officers. Gordon Trotman is president for the coming term with Douglas Bibby as vice president, Gary Riesen as secretary and Gilbert Epp as treasurer. Following the meeting the group toured the Clayburn Harbison plant and inspected the new equipment.

The Department of National defence has given some 40 families until fall to move off their land, amounting to a total of about 12 hundred acres adjacent to the Aldergrove Naval Station.

Businessmen in Aldergrove have been hard hit in the past by large land purchases, first by Western Power and Development, than the huge Grosvenor-Laing purchases, and more recently by the department of highways for the new freeway.

A spokesman for the Department of National Defence, Art Hunter says that the land now being acquired by the Department will be used as a buffer zone to protect transmission and reception at the HMCS Aldergrove radio station.

ALDERGROVE PHOTOGRAPHER IS HONORED

A dream come true!

At the Le Salon International D'Art Photographique de Versailles in Paris, France, Pete Swensson of Aldergrove received information that two of his pictures have been accepted and are now showing in the famous Versailles galleries.

The pictures are 'My Grandpa' and 'One More Blow!'

They are the 104th and 90th awareds for each picture.

After March 28th the pictures will go to Lausanne, Switzerland then to Brussels, Belgium for showing in the two art centers.

Through
RED CROSS
your help does
SO MUCH for SO MANY

The Central Fraser Valley Echo

FORMERLY
THE ALDERGROVE NEWS
Published every Monday at Aldergrove B.C.
by ALDERGROVE PUBLISHING LTD.
Subscriptions $3.00 per year (2 years $5.00) in Canada
United States and elsewhere $4.00
Advertising rates on request

Authorized as Second Class Mail by the Post Office Department, Ottawa, and for payment of postage in cash

Member of The Canadian Weekly Newspaper Association.
Member of The B.C. Weekly Newspaper Association.
Member of the Canadian Community Newspaper Representatives.

Publisher ..... Alfred Flamond
P.O. Box 220, Aldergrove Phone 856-8303

AROUND THE FRASER VALLEY

RESTRICT PARKING

Sumas council gave first and second reading to a bylaw that will restrict parking on the north side of boundary road to one hour from 8 a.m. to 6 p.m. and ban parking completely on the south side of boundary road completely. The restriction will be in effect from McKenzie to McCallum road.

* * *

EARLY FIRE

In the morning of March 13 Sumas Fire Department was called out to a fire on Vye Road, just east of "C" Street.

A backhoe machine, belonging to Bud Theobold of Vye Road, caught fire, as workmen were reapiring it. The fire was quickly extinguished. There is no estimate of damage at this time.

* * *

MYSTERY FIRE

More than one hundred acres of brush was burned in a fire on Sumas mountain when eighteen mile an hour winds fanned the blaze.

Heavy smoke on the scene till 4:30 in the morning.

At one point the fire was burning on a three mile front.

Cause of the blaze is still not known.

* * *

A JUDO CLUB

Twenty six M.S.A. district residents have joined a Judo Club.

The club meets twice a week in the Phillip Sheffield auditorium. Instructor is Tom Tometo a 4th degree black belt holder who has been taking judo for 38 years. Mr. Tomoto is an instructor at the Vancouver Judo institute.

The club is open to anyone over 16 years of age and is said to be an excellent recreational activity. Meetings are Thursday for instruction at 7:30 p.m.

The club organized recently and elected officers, new president is Garry Gee, with Blanche Code as vice president, Margaret Horney as secretary and Werner Gesbrecht as treasuere.

EXPERT REPAIR and PARTS SERVICE on all makes of Cars and Trucks
IMPERIAL Esso SERVICE
LUBRICATION
● SPECIALISTS ON AUTOMATIC TRANSMISSION
ELMER QUIRING & SONS
Days 856-8721 ALDERGROVE Night 856-2140

Dawson-Brill Lumber Co. Ltd.
SERVICE WITH INTEGRITY
Phone 856-8811 24540 16th Ave., or North Bluff R. R. 3, Aldergrove

MENNONITE EDUCATIONAL INSTITUTE

By LINDA MARTENS

Due to the teachers' convention being held this weekend there was no school on Friday.

The Future Teachers' Club held a pie sale at noon on Tuesday. The money received will be used for the club's bursary fund. President of the club is Helen Goerzen.

The "Students' Call", the student publication, was handed out to the students on Wednesday. Helen Klassen is the editor; and the assistant editor is Carolyn Klassen.

The Walt Disney colour production, "The Restless Sea", will be the feature film shown at the M.E.I. auditorium on Tuesday, March 16, at 7:30 p.m.

A Junior Literary evening is being planned for Thursday, March 18.

The Easter exams have been scheduled for March 22 to 26th.

JUNIOR BOYS

The Junior Boys played two games at the Fraser Valley basketball tournament at Queen Elizabeth this past weekend, and winning both, captured the Fraser Valley championship.

On Friday they met the Delta team, easily defeating them with the score of 56 to 31. M.E.I. held a strong lead throughout the game. The score at quarter time was 16-6, at half time we had increased our lead to 15 points; the third quarter saw M.E.I. score 12 while holding their opponents to 5 points. Rick DeFehr was the top scorer for M.E.I. with 18 points. Dave Loewen followed with 14.

M.E.I. met the Abbotsford team on Saturday night and defeated them by the score of 58 to 40. They again held a lead throughout the entire game. Score at quarter time was 14-3, half time score was 23-15; at the end of the third quarter M. E.I. was leading by 11 points, increasing this lead to 18 points in the final quarter. The team played well defensively as well as offensively. Rick DeFehr was top scorer again with 21 points. John Braun and Dave Loewen followed with 18 and 13 points respectively.

The Junior boys will be competing in the B.C. playoffs at U.B.C. on Saturday, March 13. Team members are: Rick DeFehr, John Braun, Marvin Friesen, Len Ratzlaff, Dave Loewen, John Braun, Glen Dirksen, Abe Suderman, Len Teichroeb, Erwin Froese, and Gerald Neufeld. The coach is Mr. Braun.

SENIOR BOYS

The Senior boys played two games this past weekend at the Fraser Valley tournament. They were able to defeat both teams, gaining third place in the Fraser Valley.

On Friday the Eagles met Semiahmoo and defeated them by the score of 53 to 51. Semiahmoo had a 7 point lead over M.E.I. at the end of the first quarter. In the second quarter the Eagles moved to within 1 point of Semiahmoo, the score being 34 to 33. M.E.I. was behind by 1 point at the end of the third quarter again, with the score 44 to 43. M.E.I. brought the score to 53 to 40 in the last few minutes of the game, but Semiahmoo narrowed this to 53-51 before the buzzer ended the game. Jerry Falk was the top scorer for the M.E.I. Eagles with 17 points. Harold Derksen had 14, and Don Wallace 10.

M.E.I. played the Queen Elizabeth Royals on Saturday night and defeated them by the score of 51 to 38. M.E.I. held a lead throughout the game. They led 15-8 at quarter time, 33-32 at half time, and 41-31 at the end of the third quarter. Harold Derksen was the top scorer for the Eagles with 18 points. Dennis Neumann scored 16, and Don Wallace 10.

Dennis Neumann was voted to the second all-star team and both Harold Derksen and Don Wallace received an honourable mention.

The M.E.I. Eagles will be competing in the B.C. playoffs at the U.B.C. War Memorial gym on March 10, 11, 12, and 13th. Team members are: Don Wallace, Harold Derksen, Wes Giesbrecht, Dennis Neumann, Jerry Falk, Bill Warkentin, Harold Toews, Menno Wiebe and Rudy Teichroeb. The coach is Mr. J. Braun, and the managers are Ed Enns and Herb Rempel.

MT. LEHMAN NEWS

By MRS. A. G. RYDER
(Ph. 856-8619)

Mr. and Mrs. Wellwan visited Mr. and Mrs. Jack Tones in North Vancouver last week.

* * *

Mr. and Mrs. Carl Rosk and family left last week-end to reside at Williams Lake where Carl is in business.

* * *

At the Army, Navy and Air Force Veterans Whist Drive held on Tuesday evening in the Mt. Lehman Club room, first prize winners were Mrs. Elsie Taylor and George White with consolations going to Mrs. Emma Love and Mrs. A. Israel. Refreshments were served.

* * *

On Friday evening, Mrs. Pierce entertained at a surprize party at her home in honor of Mr. and Mrs. Len Dumont, who were celebrating their 24th Wedding anniversary. During the evening a buffet supper was served.

* * *

On Wednesday afternoon United Church Women of Mt. Lehman met in the Church Hall for their regular March meeting. Mrs. Skautz, president, was in the chair and led the devotional period. It was decided to hold a sale of Home-cooking in the Church Hall on Saturday, March 27th at 2 p.m. A few other routine items were dealt with and refreshments were served by the hostess, Mrs. Edwin Olund.

* * *

The Women's World Day of Prayer Meeting was held in the Presbyterian Church last Friday afternoon with a good attendance. Mrs. P. Edge was chairman and Mrs. D. Corbett of Burnaby gave an address on "What doth the Lord Require?" Instead of a solo, a record of a male quartette was used on a record player singing. "How Great Thou Art." Those taking part in the program were Mrs. A. Skantz, Mrs. E. Olund, Mrs. D. Taylor, Mrs. C. Israel, Mrs. M. Hanna, Mrs. J.C. Cherry, Mrs. A.G. Ryder, Mrs. S. Borslein and Mrs. D.R. Nicholson. Accompanying Mrs. Corbett from Burnaby were her mother Mrs. B. White, Mrs. A. McKinnon and Mrs. T. Case. A collection of $19.50 was received and sent to Women's Inter-Church Council of Canada for Christian literature.

* * *

Mr. and Mrs. P. Edge spent last Tuesday with their daughter, Miss Florence Edge in Vancouver.

* * *

Mrs. M. Hanna spent last week-end with the Geo Alexanders at Pt. Mann, and on Saturday saw her son, Robby off for Edmonton where he is with the C.P.A. after taking a short course in Vancouver.

DIESEL FUEL SHELL STOVE OIL
You Can Budget Your Furnace Oil Here
SAM GARDNER
Shell Distributor
853-1594 Abbotsford

CAR INSURANCE JUMPS AGAIN!
Govt. Insurance Will Cut Your cost, Fast: Back the N.D.P.'s Campaign For low-rate Govt. Coverage.
FOR FURTHER INFORMATION PHONE 856-2883

MADAM KATHRINE
Famous palm reader and advisor, on all problems of life, she can and will help you solve all your problems. No problem is too small or too great that she can not help you.
WHY NOT SEE HER NOW?
Reading daily from 9 a.m. to 10 p.m.
OPEN SUNDAYS
PHONE 859—4208
33770 ESSENDENE AVE., ABBOTSFORD

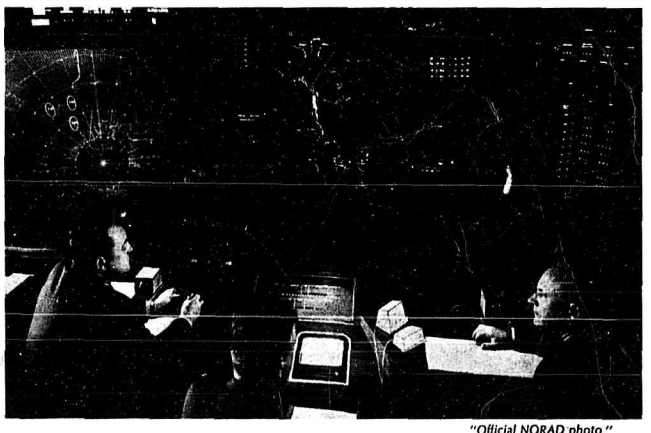

"Official NORAD photo."

Spotlight on Defence

B.C. Tel communication systems help guard our continent against surprise attacks

To detect the approach of and defend against missiles, rockets or planes entering the territorial atmosphere of North America is the role of NORAD—North American Air Defence Command—with its Combat Operations Centre at Colorado Springs.

Jointly controlled by the United States and Canada for defence against surprise nuclear attack, this complex nerve centre demonstrates vividly how B.C. Tel and a continent-wide network of telecommunications systems is meeting the challenge of today's "Cold War" conditions.

B.C. Tel's variety of the very latest developments in the communications systems are playing a key role in perhaps the most important of all public services—defence of North America against destruction. These electronic marvels provide the connecting links for data transmission devices between radar sites and strategically located computer centres.

Such dramatic advances for military purposes are even now expanding our everyday communications. Long distance calling, radio-telephone coverage, TWX and other special data services are but a few.

B.C. TEL
BRITISH COLUMBIA TELEPHONE COMPANY
116C-5-PR

WORLDWIDE TELEPHONE CONNECTIONS • INTERNATIONAL TWX AND TELETYPE SERVICE • RADIOTELEPHONES
CLOSED CIRCUIT TV • INTERCOM AND PAGING SYSTEMS • ELECTROWRITERS • DATAPHONES
ANSWERING AND ALARM UNITS • OVER 300 OTHER COMMUNICATION AIDS FOR MODERN HOMES AND BUSINESS

Church Directory & Services

ATTEND THE CHURCH OF YOUR CHOICE

ALDERGROVE UNITED CHURCH
Rev. J. D. Faris, B.A.
9:45 a.m. — Sunday school
11:15 a.m. — Church Service
Phone 856-8675
VISITORS WELCOME

The People's Bible Chapel
LeFeuvre Rd. — Aldergrove
(Just North of Highway)
Phone 859-5585
Sunday School and Adult Bible Class at 10:00 a.m.
Worship Service and Junior Church at 11:00 a.m.
Sunday Evening Service 7:30 p.m.
Friday—Bible Study and Prayer at 7:45 p.m.

County Line MENNONITE BRETHREN CHURCH
3 MILES NORTH ON COUNTY LINE ROAD
SUNDAY—
10 a.m. Sunday school and adult Bible class
11:00 a.m. Church Service
FRIDAY—
8:00 a.m. Bible study and prayer
GEORGE PENNER, Pastor
Phone 856-2623
You will receive a friendly Welcome

ANGLICAN CHURCH
ST. ALBAN'S, OTTER
21 9:30 a.m. Holy Communion.
28 9:30 a.m. Morning Prayer.
ST. DUNSTAN'S, ALDERGROVE
21 11:15 a.m. Holy Communion.
28 8:00 a.m. Holy Communion.
2:30 p.m. Evening Prayer.
ST. MARGARET'S, BRADNER
21 2:30 p.m. Evening Prayer.
28 11:15 a.m. Holy Communion.
In St. Dunstan's, Aldergrove, there will be a mid-week Lenten Service every Wednesday at 7:30 p.m.

IMMANUEL LUTHERAN
(Missouri Synod)
N. JACKMAN ROAD, ALDERGROVE, B.C.
(Church of "The Lutheran Hour" and "This is the Life")
Worship Service (German) 9:30 a.m.
Worship Service (English) 11:15 a.m.
Sunday School & Bible Class 10:30 a.m.
Rev. A. Hippe, Pastor - Phone: 856-8841
"The Lutheran Hour" - CKLG 10 a.m. Sundays - CHWK 12 noon Sundays.

Clearbrook MENNONITE Brethren Church
Clearbrook Road
H. Thielman, pastor
Sunday—
9:30 a.m. Sunday school
10:40 a.m. Worship Service
7:30 p.m. Evening Service
Every first Sunday evening of the month communion service.
Wednesday—
7:30 p.m. Family Bible and prayer hour.

GOSPEL CHAPEL
3118 N. Jackman Rd.
ALDERGROVE
11:00 a.m. — Family Bible Hour
7:30 p.m. — Evening Meeting
Warm Welcome to All

Clearbrook Mennonite Church
JOHN J. SAWATZKY, pastor
Peardonville Extension Road
Phone 859-4132
SUNDAY:
10 a.m. Sunday School
11 a.m. Morning Worship service in German and English.
WEDNESDAY
Bible study and prayer meeting at 8:00 p.m.

ALDERGROVE BAPTIST CHURCH
Jackson Road and Old-Bellingham Highway.
Sunday school — 9:45 a.m.
Mary and Martha — 1st Tuesday of the month at 8 p.m.
Girls' Missionary Guild and King's Teens. Phone 856-8595 for information

The Lutheran Hour — CKLG
Sundays at 10:00 a.m.
Dec. 24 — Christmas Eve Service 7:30 p.m.
Dec. 25 — Christmas Day Service 10:30 a.m.
Dec. 27 — Sunday after Christmas usual time.
January 1 — New Year's Service 10:30 a.m.
January 3 — Sunday after New Year, usual time.
Rev. A. Hippe, Pastor
Phone 856-8841

ALDERGROVE, BETHEL MENNONITE CHURCH
24687 - 56th Ave.
ON OTTER and ROBERTS RD.
Sunday school 9:30
English Service 10:45
German Service 11:15
A HEARTY INVITATION TO ALL
PASTOR N. F. FRIESEN
PHONE 856-8213

Eben.Ezer Mennonite Church
corner Windsor and Marshall Rd.
Abbotsford
Sunday School 9:45
Worship Service 10:45
(All services in the German language)
PASTOR J. TILITZKY
Tel. 856-8532

SEVENTH-DAY Adventist Church
1 Block South of Mt. Lehman Rd. off Trans Canada Highway
Services: Saturday
9:30 a.m. —— Sabbath School
10 a.m. ..... Divine Worship

SPEEDIE'S SERVICES
6:30 A.M. — 10:00 P.M. — PHONE 856-2698
SHELL
GROCERIES — GAS — OIL
BATTERIES — TIRES
Corner Fraser Highway and County Line Road.
SERVICE IS OUR BUSINESS

HEARD DAILY INTERNATIONALLY
CJJC 850 KCS
BACK TO THE BIBLE BROADCAST
MONDAY - SATURDAY - 7:00 p.m.

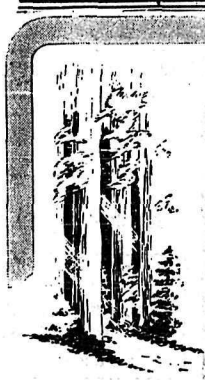
To be Humble
...to note our own imperfections and to strive constantly for improvement
...this is a part of our creed.
Langley Funeral Home
PHONE LANGLEY 534-3311
Henderson's Funeral Homes
ABBOTSFORD LTD. Phone 853-1812

NOTICE
TO
F.V.M.P.A. MEMBERS
48TH ANNUAL GENERAL MEETING
THURSDAY & FRIDAY
MARCH 25th & 26th
1965
(OPEN TO F.V.M.P.A. MEMBERS ONLY)
Sessions Commence at 10:00 a.m. Both Days
in the
CANADIAN LEGION HALL
MISSION CITY, B.C.
Lunch Will Be Served
FRASER VALLEY MILK PRODUCERS' ASSOCIATION

HERE & THERE

by Mrs. S.C. Lehman

Think people will get a shock when it rains again and is dull and overcast for day after day.

This sunshine doesn't take any getting used to.

* * *

The fire men have been very busy putting out grass fires.

* * *

Field daffodils are coming out fast as are many other shrubs and fruit trees. The bees should find plenty of nectar and pollen.

EVENTS

The Aldergrove and District Chamber of Commerce met in the Aldergrove Hotel to hold their regualr monthly meeting with President Rose in the chair.

The guest speaker was Miss Marian Rutz who delivered her trophy winning speech.

This is The Chamber of Commerce perpetual Cup.

Her topic was - United Nations in which she had done a lot of research.

There are many fine paintings displayed in town done by the Art Classes.

Tuesday March 16th will find the Aldergrove 5¢ - $1.00 store Mr. and Mrs. N. Enns in their new location next to the Royal Bank.

Best wishes from us all.

The Bradner Community Club and Women's Auxiliary are holding their annual social evening of games, dancing and smorgaboard, to relax them before they start on the Flower Show. Saturday March 13th.

A delegation from the Aldergrove has been invited to meet with the Bradner growers Monday night March 15, to discuss plans regarding Spring Flower Show.

This will be preceded by the regualr monthly meeting of the Bradner Community Club.

* * *

The C. W. L. are holding a St. Patrick's Day social Wednesday March 16th in St. Ann's Parish Hall.

Mr. and Mrs. D. Schartner are showing slides of the Holy Land taken when they were on tour.

COUNTY LINE

BY MRS. N. OSS
856-8715

Mr. and Mrs. C. Watt, District President and Mr. and Mrs. Fred Greer, the Scouters Commissioner attended the 1st Coghlan Scouts and Cubs Annual Parent and Son Pot Luck Supper on Saturday, March 6 in the Coghlan Hall. There was a good turn out of boys and parents with a very nice variety of dishes. Past Guides and Scouts Shirley Griffiths, Noreen Griffiths, Madeline Stratelett, Leslie Kirkham, Tom Brooks and Ray Brooks helped serve the coffee and pie and washing the dishes. The scouts put on a very nice program later including skits, a scout band and choir. The evening was closed with Scout master David Simpson leading in a sing song around the camp fire.

Mr. and Mrs. Cliff Davidson's home was the place where Shirley Provost was surprised on Tuesday evening for a bridal shower. One corner of the room was decorated with an umbrella and pink and white streamers for the bride to sit under. Mrs. Penner and Mrs. Heppner were in charge of the games. Shirley was presented the gifts and was assisted by her sister Fay. Young Diane Simpson and Bonnie Davidson helped pass the gifts.

OBITUARY

Passed away at the Royal Inland Hospital March 11th, 1965, Frederick Arthur Carter, late of Ross R. North, Mt. Lehman in his 85th year.

He is survived by two daughters, Mrs. H. J. (Florence) Ryder of Mt. Lehman, Mrs. C. (Ellen) Emery of Kamloops Junction and one son, John, Mt. Lehman and 14 grandchildren.

Funeral for the late Mr. Carter will be held March 15th, at 1:30 at the Chapel of the Henderson Funeral Home, Abbotsford. Rev. W. R. B. Nixon officiating. Internment in the Mt. Lehman Cemetery.

The late Mr. Carter was a member of Branch No. 15 Canadian Legion and he was also a life member of the Army and Navy Mt. Lehman branch. Born in England May 28th, 1880, he has been in Canada 56 years and in the Aldergrove area 50 years.

CLEARBROOK NEWS JOTTINGS

By MRS. S.J. LAXTON
Ph: 859-8907

Mr. and Mrs. Peter Kehler accompanied Mr. and Mrs. H. W. Leowen and Gerry last Sunday for a visit at the home of Mr. and Mrs. Jake Dyck of Vancouver.

* * *

Sunday visitors at the home of Mr. and Mrs. H.A. Borg were Mr. and Mrs. G. Clark, Barbara, Wendy and David of North Burnaby, Mr. and Mrs. F. Beatty and Marleen of Richmond.

* * *

Mr. H.G. Borg spent Monday and Tuesday in Victoria attending a School Trustee's meeting. He will return to attend another meeting at UBC.

* * *

Gordie Harmin has returned home after spending several days in the Vancouver hospital.

* * *

Several guests attended a birthday party Saturday night at the home of Mr. and Mrs. A. Tereposky in honour of Mr. Zollie. A lovely meal was served. Those attending were, Mr. and Mrs. B. Zomar, Judy, Mr. and Mrs. Robert Zomar, Mr. and Mrs. J. Vincent.

* * *

Sunday guests at the home of Mr. and Mrs. J.R. Simpson were Mr. and Mrs. J. Pauls and family of Vancouver.

* * *

Mr. and Mrs. L.G. Tereposky, Linda and Bruce visited in Haney on Monday to attend the opening of the beauty shop of their daughter Karen.

* * *

Friday visitors at the home of Mr. and Mrs. H.A. Borg were Mr. and Mrs. G. Myles, Doreen Wright. Miss Wright returned home with Mr. and Mrs. Myles to spend the weekend.

* * *

Mrs. J. Turner of Vancouver and Mrs. E. Mirus spent 3 days in Victoria. Last week they visited historical places such as the war museum.

* * *

Bobby, Donna, Vivian and Yvonne Laxton attended a birthday party in honour of little Fritzie Teows. A lovely lunch was served by the guest of honour's mother Mrs. A. Teows.

* * *

Mr. and Mrs. Henry Nietch, Gerry and Ricky of Mission were super guests at the home of Mr. and Mrs. A. Brown.

* * *

Mrs. J. Harms had as her guests Sunday, Mr. and Mrs. Jake Weibe of Surrey, Mr. and Mrs. L. Assen of Whalley and Mr. and Mrs. W. Warkentine and Leona of Chilliwack.

A.H.S. NEWS

By Kathy Francis

In Spring a young man's fancy turns to thoughts of .... well, it should be exams but its not! The beautiful weather has brought the population out to tramp down the grass around the school (with radios, naturally - mostly CKLG!)

A hootenany is the next up and coming event after exams. It will be held April 9th. Mr. Armes and musicians will take part. Maybe even some out-of towners. This should be a real gas!

Barry Mather, MP for our area, came to talk to the Social Studies 30 and Geography 91 students about the present session of the House of Commons, on March 5th. Among the tidbits he implanted in our eager minds was "that the Minister of Immigration" should become the Minister of Emigration because there are so many people leaving the country."

Mr. Samuda arranged a trip to the Vancouver Technological Institute for a bus load of students on Friday, March 12th. The group toured the Institute all day.

Tuesday after school the senior sewing students held a successful fashion show. This was part of Education Week. The other part was an "Open House" on Monday night for parents to meet teachers.

Exams start on the 26th so if you haven't started studying yet ... start now.

SCHOOL DISTRICT NO. 35 (LANGLEY)

GARBAGE REMOVAL

The Board of School Trustees of School District No. 35 (Langley) invites tenders for garbage removal from all schools and other school district properties for the period April 1st, 1965 to March 31st, 1966.

Specifications, tender forms and list of school addresses may be obtained from the Administration office, 22259 McDonald Road, Murrayville, B.C.

Tenders must be sealed and marked "Garbage Removal" and be in the hands of the undersigned not later than noon, Friday, March 26, 1965.

The lowest or any tender not necessarily accepted.

March 1965

L. V. E. MERCER
SECRETARY-TREASURER

WANT ADS!

THE CENTRAL FRASER VALLEY ECHO

WANT ADS

Deadline: Tuesday 12 noon. Ads will be received by phone and credit extended as a convenience to customers for 5 days after which a 25 cent clerical charge will be added.

RATES:

FIRST INSERTION 25c per line
ADDITIONAL ins. 20c per line.
MINEMUM CHARGE 75c
Card of Thanks, Obituary, Births Marriage and Engagement Announcements, $1.00 a column inch
Blind ads with box numbers 25c extra per week.

AGREEMENT

It is agreed by any advertiser requesting space that liability of the CENTRAL FRASER VALLEY ECHO in event of failure to publish an advertisement or in event that errors occur in publishing of an advertisement, shall be limited to the amount paid by the advertiser for that portion of the advertising space occupied by incorrect item only, and that there shall be no liability in any event beyond amount paid for such advertisement. No responsibility is accepted by the newspaper when copy is not submitted in writing or verified in writing.

Phone your ad: 856-8303
CENTRAL FRASER VALLEY ECHO
Box 220 — Aldergrove, B.C.

TOP SOIL — All types of Gravel, Phompt delivery PHONE 856-8078

For sale, men's bicycle. Phone 856-8025.

Dry Shavings, 3 units, $12. Ph. 534-6436. 303-12-C

WORK WANTED

John Deere cat, with brush blade dozer blade, winch and logging arch. Phone 856-6358 TF

Wanted for Animal Food
LIVE or DEAD STOCK
Quick Service and Best Prices
CARSON'S STOCK FARM
"BONDED"
Phone 856-2414 or 856-2707

WANTED: Beer bottles, 25c doz. Scrap metal of all kinds. Our prices are higher. Dump your tin and car bodies here. Hi-Way Salvage. T.C. Hwy., between Ross and Aberdeen Roads. Phone 856-8308. tf

Gravel Sales
ALL TYPES GRAVEL
PROMPT DELIVERY
Phone 856-8548 (TF)

Wanted Canadian Silver Dollars 1935 to 1957 for Private Collector. Highest prices - Coin Dept., Locks Stationery, Abbotsford. 295 - 8.

Heat your home for pennies with a Valley Comfort Automatic Wood heater. Drop in today and see these revolutionary heaters at Blair Equipment Ltd., Clearbrook B.C. — Phone 859-9964. 269—TF

For Sale: 4 1/2 acres cleared one bedroom house, garage & barn. $6,000. Time or $5,500 cash. 2477 Bradner Rd., South, R. R. No. 2 Aldergrove, B.C.

For Sale: Possibilities unlimited excellent location for catering business or? Basa Hall on large corner lot. Fraser Highway, Aldergrove. Mrs. J. Lindgren, Phone 856-2226 or 856-2883.

Williamette raspberry plants $10 per thousand. PH. 859-5947.

ALSO
GENERAL HAULING
FOR SALE
HAY and STRAW
For immediate Service, phone 534-5547
117 -T.F.
J. HELDER TRUCKING

PLAY BINGO
AMERICAN LEGION BINGO
Every Monday and Thursday
8:00 p.m.
SUMAS, WASHINGTON

Knights of Pythias
BINGO
Every Friday night 8:00 p.m
SUMAS FRONTIER CLUB
Sumas, Washington

Listings Wanted - Farm wanted around 30 acres suitable to stock raising. Please contact Joe Ubelis at Langley Pr 534-6793. Ron MacNaughton Real Estate & Insurance Gaency, Surrey. - 306-T

Buy direct from owner 30 acres. 1/3 cleared -- 2 bedroom basement home. Also 5 acres cleared both properties close to county line Cloverleaf. PH. 856-8563.

Wanted lease with option to buy. Approx. 10 acres good house and barn reasonable. Water. Prefer Matsqui district. Phone 856-2308. 307 - TF

HELP WANTED FEMALE
Help wanted - Female: Cook required for home for aged, contact Municipal Hall weekdays 8:30 a.m. to 5 p.m. at 534-3211 for details. 314-10-ch

For Bargains Every Day
SHOP
SUPER-VALU STORE
Aldergrove
Watch your Thursday daily paper for
WEEKEND SPECIALS

USED EQUIPMENT SPECIALS

It's smart to look early when you can select from this wide variety, all reconditioned.

Field Choppers

McCormick 20C w/pick up 750.
McCormick 20C w/pick up 800.
McCormick 20C w/pick up 900.
McCormick 20C w/pick up 875.
Fox w/pick up 595.
New Holland w/pick up, engine drive 995.
New Holland w/cutter bar, engine drive 695.
New Holland w/cutter bar, engine drive 690.
John Deere corn head like new 575.
Lundell flail chopper 575.

Hay Balers

5 McCormick Model No. 45 P.T.O. from 550. to 795.
1 McCormick Model 45 w/engine 1095.
2 McCormick Model 50T at 975.
1 McCormick Model 46 P.T.O. 1395.
1 New Holland Super 77 P.T.O. 1175.
1 New Holland Model 66 w/engine 975.

Also look over our variety of spreaders, disks, mowers, etc.

FARMERS EQUIPMENT COMPANY

YOUR INTERNATIONAL HARVESTER DEALER FOR WHATCOM COUNTY LYNDEN, WASHINGTON

DRUG FACTS

Prescriptions Are Our Specialty

PROMPT ATTENTION GIVEN EACH PRESCRIPTION BY ONLY REGISTERED PHARMACISTS

DIAL 856-2611

"Your Neighborhood Pharmacy"

GARDINER'S PHARMACY
Rexall DRUGS
Prescription Service
Phone 856-2611
Box 39 — Aldergrove, B.C.

CREDIT POLICY CHANGE

M.S.A. & ALDERGROVE

Due to increased costs of operating a retail business, we find it necessary to adopt a . . .

Cash or Credit Card Only Policy

Effective April 1st, 1965

Please Obtain Your Credit Card applications at your nearest Service Station or Dealer. Your dealer will assit you by suggesting where financing for repairs may be arranged.

THIS AD INSERTED BY APPROXIMATELY 45
ABBOTSFORD, SUMAS, MATSQUI & ALDERGROVE
SERVICE STATIONS, GARAGES AND DEALERS

: BUSINESS SERVICES DIRECTORY :

ACCOUNTANT

B. C. Farm Business Consultants
Specializing in Basic Herds and Agricultural Income Tax
Box 173, Aldergrove
Phone 856-8085

C. J. WATT
Certified General Accountant
Commissioner for the taking of Affidavits
3089 Jackman Road
Box 26, Aldergrove — 856-2622

AUTOMOTIVE

MODEL MOTORS Ltd.
ABBOTSFORD
CHRYSLER, DODGE & VALIANT DEALER
Phone for
Sales 853-2501
Service 853-2121

BARRISTERS

Lloyd H. Wilson, B.A.
BARRISTER — SOLICITOR and NOTARY
Abbotsford, B. C. Box 777
Phone 853-1791

BEAUTY PARLORS

PHONE 856-2327
RENE'S BEAUTY SHOP
(Rear of Rowley's Jewelry)
Operated by
RENE ROWLEY

Sara-Le Beauty Salon
"For Beautiful Hair"
Opposite Aldergrove Hotel
Proprietor, Mrs. S. C. Lehman Phone 856-8877

CYCLE SHOPS

RELIABLE CYCLE SPORT SHOP
Your "LANGLEY"
Cycle and repairs since 1940
Full line of Repair parts and service, 2 mechanics on duty. Lock and key service by experienced mechanic, large stock on hand.
Badminton and tennis racquets restrung and repaired.
Raleigh, Triumph, CCM Bicycles.
Sporting goods, Toys and cycles with repairs our business
Phone 534-3913
G. S. BISHOP & SON

LANGLEY CYCLE
Locks and Equipment
Sales and Service
"Before you throw it away Call Us"
Locks, Safes, Small house appliances, Toy, Soldering, Welding, Sharpening, All kinds, Saw filing.
20245 Tr. Canada Hwy.
Phone 534-4846

EXCAVATING

34765 Vye Rd.
Abbotsford
BERT'S X-CAVATING
Phone 859-9197
Power digging and loading.
Farm ditching and cleaning a specialty.
Trenching for gas - sewer - water pipes.
Septic tanks dug.
4 Machines Free Estimates

NOW OPEN FOR BUSINESS
Full course meals. Open every day 7 a.m. to 2 p.m.
Specila full course sun dinner.
FLAMINGO CAFE

FLORISTS

Bakerview Gardens
CUT FLOWERS
Arrangement for Weddings - Hospitals - Funerals - Etc.
26819 Trans-Can. Highway
Aldergrove
Ph. 856-2215

FLORISTS
FLOWERS FOR ALL OCCASIONS. FRESH CUT FROM OUR GREENHOUSE
POTTED PLANTS
HAYES NURSERY & FLORIST SHOP
29877 S. Fraser Way 856-8767
ALDERGROVE

FREIGHT

LANGLEY Freight Lines, Ltd.
General Freight from Aldergrove to Vancouver
Insured and Bonded Carriers
Household Furniture Moving
Phone 534-6066

Floors

VALLEY FLOOR CENTRE
27114 TRANS-CAN. HWY., ALDERGROVE, B.C.
PHONE 856-8870
SALES & SERVICE
WORKMANSHIP GUARANTEED
ANDRE MAILHIOT

FUEL

Texaco Fire Chief Gasolines, Motor Oils, Marfak Greases, Stove & Furnace Oils
For Automatic Service Call
CARSON EQUIPMENT, Ltd.
Phone 534-3264 or 534-3265

HEATING

Janzen's Heating Ltd.
T.C.H. across from Dueck's Clearbrook
Ph. 853-2013 TERMS
Gas - Oil - Coal - Wood
STOVES AND FURNACES
See our customers, then see us
LICENSED AND BONDED

OPTOMETRIST

W. N. ARMSTRONG
OPTOMETRIST
Linwood Block — Langley
Office Hours: 9 - 5:30
Closed Monday

PLUMBING

O. J. Carlson & Son LTD.
Expert Service On
PLUMBING & HEATING
SHEET METAL WORK
20251 T.C.H. Ph. 534-5219

BILL'S
SEPTIC TANK CLEANING SERVICE AND SEWER CONTRACTING
FREE ESTIMATE
Phone 856-8468

WATER PUMPS
SALES and SERVICE
NEW and USED
BLAIR EQUIPMENT
31948 Fraser Valley Highway
CLEARBROOK
Phone 859-9964

ORNAMENTAL IRON

Clearbrook Ornamental Iron & Welding
Specializing in Railings.
31872 Trans-Canada Highway across from Valley Glass. . .
John Hamm 853-1221

SUBSCRIBE TO THE THE CENTRAL FRASER VALLEY ECHO
ONLY $3.00 per year
Phone: 856-8303

TV REPAIR

T-V
SALES & SERVICE
EASINGWOOD TV LTD.
Phone 534-3313
Known for Better Service

HARDWARE

- General Hardware
- China
- Sporting Goods
- Electrical Fixtures
- Appliances

KEY CUTTING
ALDERGROVE HARDWARE LTD.
T.C. Highway Ph. 856-2411

SIGN WRITING

SIGNS — BANNERS
SHO'CARDS, ETC
CARLE HESSAY
COMMERCIAL ARTIST
Langley. Phone 534-3011

SEWING MACHINES

SEWING MACHINES REPAIRS
We handle the Bernina, Husquarna, Pfaff & Brother.
- Specializing in Quality Wool and Silk Fabrics.
- Patterns.

TOEWS SEWING MACHINE CO.
853-1646 Abbotsford

WELL DRILLING

Valley Well Drilling
Irrigation & Domestic Wells Drilled.
Latest in drilling equipment.
Phone 853-2525

YOUR BEST BUSINESS PROSPECTS
CENTRAL FRASER VALLEY ECHO
856-8303

Fraser Way BOWLERDROME

5-10 PINS • 16 ALLEYS

RESULTS

MIXED

Fifteen Bowlers hit the 700 mark and the same number had better than 650. Emil Beresk topped the best with 764. Don Mc Gonegal was a close second with 761 and Steve Szabo with 303 had third high with 757. Following in order was Sam McDonald, 744, (312); Norm Miller, 741; Louis Chorm 739; Herb Grass, 738; Erv Heler, 737, (347); Tak Honkawa, 730; Frank Ellerback, 728; Helen Oredyn 720; Jack Symonds 711; John Pankratz, 711; Virginia Hill, 710; and Min Vennard 707. In the 650 bracket was *Vern Oesch 698, Don Anson* 699, Al Jackson 686, Bert James, 685, Steve McMillan, 672, Ivor Evans 671, (304), Pete Roberts 665, Jack Robinson 667, Ray Ferrara 662, Lloyd Thompson 659, Rudy Johnson, 652, Al Carson 652, Pete Ker 651, Dave Redekop 659, John *Holveld 651. High team 3 for* each section are - A - Kwits 3390; B. - Pineridge 3277; C - Super Valu 3390; D - Straiton Bombers 3195. Leading the averages are George Vennard 252 and Virginia Hill 223.

A LEAGUE

Bowlerdrome	204 1/2
D. D. Construction	191 1/2
Orchids	183
Pacific Milk	180
Wakefield-Sperling	179
Atansard No. 3	164
Kwits	167
Shell Oil	162
Valley Stationery	156
Tuckers	149 1/2
Wood Choppers	143
Nelon-Harvey	142 1/2
Atangard No. 2	140
Atangard No. 1	134
Curricans Decor.	80

B LEAGUE

Short Circuits	192
Blue Flames	187
Hansen's	180
Esso Imps	176
Moonshots	175 1/2
McGavins	174
Hamm's Mfg.	171
Pineridge	164
Shop Easy	159 1/2
Unreliables	154 1/2
Jephees	145
Little Mtn. Dairy	142
Abes	131
Super Value No. 2	97 1/2

C LEAGUE

Russell's	189
Tru-Fit Shoes	183
IGA No. 1	180
Fireballs	175
Eatons	163
Park Hotel	160 1/2
King Pins	158 1/2
Offsetters	156 1/2
Ruckerfields	156 1/2
Avenue Farm Mach.	141
Super Valu No. 1	140
Crown's	134
Glenmores	121
Pinheads	117 1/2

D LEAGUE

IGA No. 2	187 1/2
Hi-Jinks	183
Dave Wright	175
Straiton Bombers	164
Diggers	160
Drifters	155
Buckerfield Sumas	152
A. K. Wiebe	149
Bill's T.V.	133
Anchors	130
Smorgasburgers	136
Bill Green Motors	127
Matsquealers	99

LEAGUE STANDING
ABBOTSFORD LADIES
Tuesday Section:

Atangards	109
N.H.L. Mfg.	103
Payless	100
Delairs	92 1/2
Heppners	87
Abbotsford Cycle	82
Wakefield-Sperling	80 1/2
Tru-Fit	66

Wednesday Section

Legion	117
News	105
Monys	98
Jean's Coffee Svc.	92
Nelson-Harvey	86
Park Hotel	85
Luckies	72
Beatties	64

Ladies High Averages

C. Newton	219

Team High Three

Jean's Coffee Svc.	3536

Team High Single

Legion	1327

Ladies' High Three

I. Inman	759

Ladies' High Single

I. Inman	361

MEN'S COMMERCIAL -MAR.8
UNOFFICIAL STANDINGS

Atangard Juniors	287
Atangard Luckies	262
ABB Crane	260 1/2
Park Hotel	260 1/2
ABB Taxi	260
Untouchables	251 1/2
Hamm's Esso	250 1/2
M.S.A. Mutors	248
Dees Apts.	242
Clearbrook Esso	240
Dueck Flyers	224
Lepp Trucking	224
Pin Busters	210
Little Mountain Dam	207
Hub Decorators	200 1/2
Surrey Co-op	198
Clayburn -Harbison	198
Legion	191 1/2
Peacock Rug	185
Valley Rite Mix	162

Men's High Averages

George Vennard	247

Team High Three

Atangard Luckies	3870

Team High Single

Surrey Co-op	1458

Men's High Three

Terry Hiebent	920

Men's High Single

Bunny Davidson	789

BRIGGS & STRATTON MOTOR
PARTS — REPAIR PARTS
Murphy & Wakefield
FOR POWER MOWERS
853-2171 Abbotsford

RED CROSS
IS ALWAYS THERE
WITH YOUR HELP

NOW IS THE TIME
TO GET YOURS

ELEPHANT BRAND
ELEPHANT
BRAND
FERTILIZER
COMINCO

It will pay you to have your fertilizer on hand for seeding. We can supply top quality Elephant Brand now. Call now for prompt delivery.

Otter District Farmer Institute,
3986 OTTER RD. PHONE: 856-2517
BUCKERFIELD'S LTD.,
ALDERGROVE: PHONE 856-2811.
4134
The most complete line of Fertilizers in the West
Produced by The Consolidated Mining and Smelting Company of Canada Limited

INTRODUCING YOU TO YOUR CLEARBROOK MERCHANTS

"CLEARBROOK HARDWARE"

FOR FRIENDLY SERVICE AND LOWER PRICES

Ten years ago this coming fall, Mr. J.J. Heibert purchased the firm from Peter Klassen who had established it six years prior. Clearbrook Hardware is a family business and everyone pitches in to do his share.

You can depend on Cliff Hiebert for anything from cutting and threading pipe to selling Quality Bapco Paint. Jerry, like Cliff, has grown up with the business and the experience gained is of great value. He intends to make the business a part of his future plans.

The services of Hans Spenst are indispenable to Clearbrook Hardware. Hans is a fully qualified craftsman and will take care of any painting job to your complete satisfaction. Harvey Kliewer, a senior High School student, works on a part-time basis.

Mr. J.J. Hiebert can help you with any problems you might have in regards to the hardware business, whether it be painting your home or installing a new sink. The experience of those trained for the job is at your service at Clearbrook Hardware.

Clearbrook Hardware has been able to progress with the growth of the community. Says Mr. Hiebert, former Board of Trade president, "Our deepest appreciation goes to the many friends who have patronized our business. We want to remember that we are dependent on the continued support of our many customers throughout this area and we repeat the promise of our motto: 'Clearbrook Hardware for friendly service and lower prices'."

Jerry and Hans Spenst proudly identify themselves with the Bapco emblem.

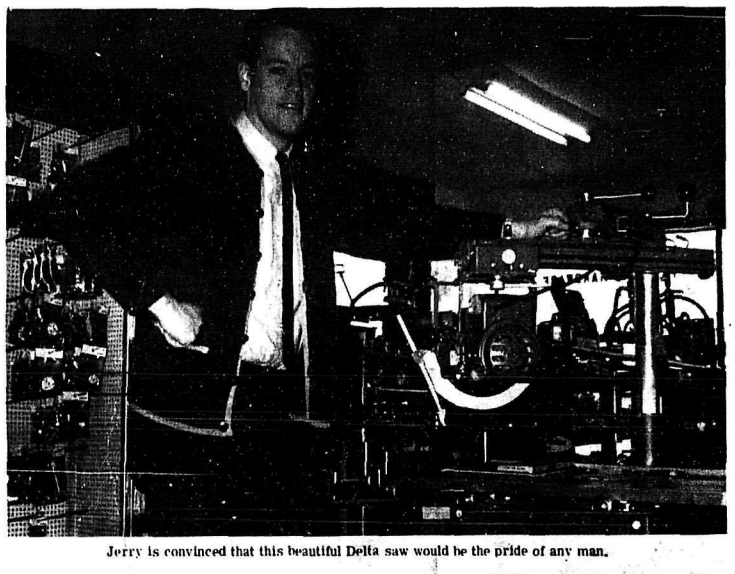
Jerry is convinced that this beautiful Delta saw would be the pride of any man.

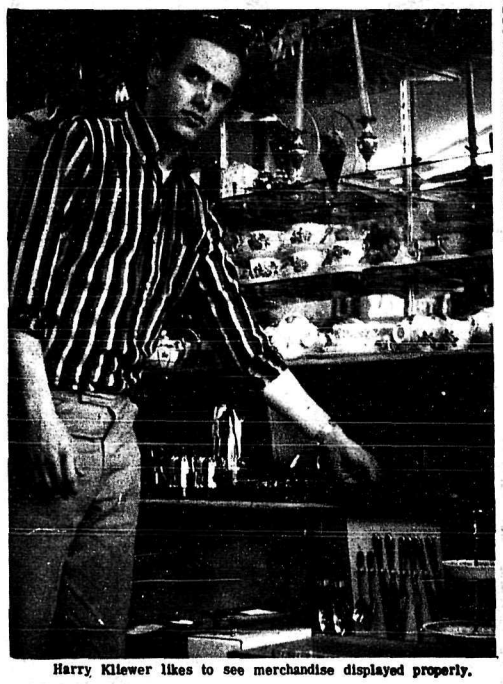
Harry Kliewer likes to see merchandise displayed properly.

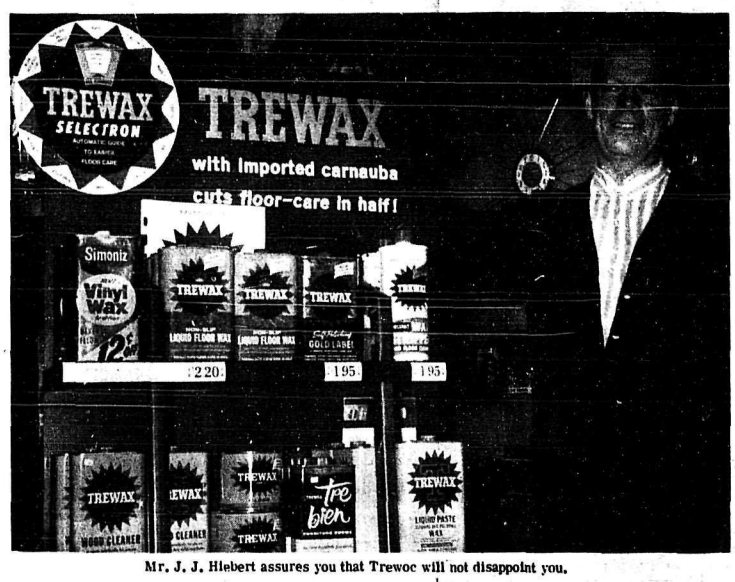

Mr. J. J. Hiebert assures you that Trewoc will not disappoint you.

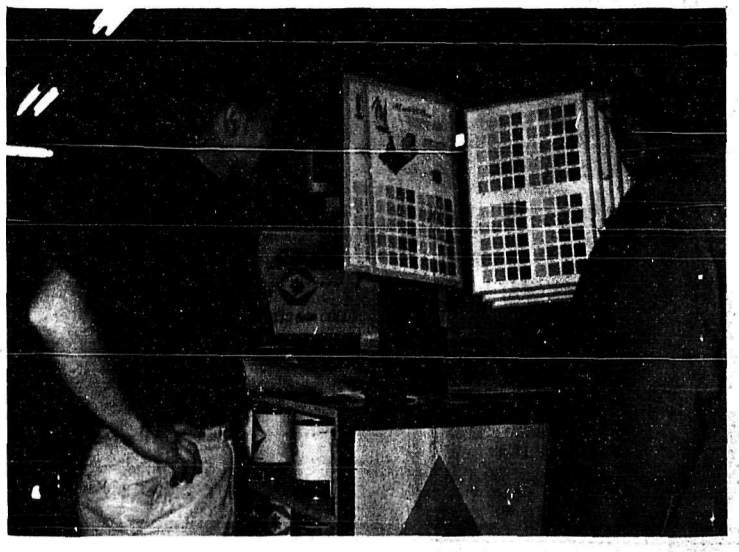
Cliff does not mind boasting about the tremendous selection and quality of Bapco Paint.

The beautiful premise of Clearbrook Hardware is located on the north side of South Fraser Way.