PROVINCIAL LIBRARY,
PARLIAMENT BLDGS.,
VICTORIA, B. C.
DEC 64 323

The Aldergrove News

Serving the Langley and Matsqui Districts

Aldergrove Fire Calls: 534-4141 — Police: 534-4184 **Matsqui Fire or Police: 859-5225**

VOL. 7, No. 5 ALDERGROVE, B.C., WEDNESDAY, FEBRUARY 5th, 1964 10¢ PER COPY - $2.50 PER YEAR

NEW OWNERS. New owners of the Aldergrove Hotel are Mr. and Mrs. Henry Franks, formerly of the Astoria Hotel in Prince George. Mr. and Mrs. Franks have three sons and the family is looking forward to meeting the residents of Aldergrove, to whom they extend a hearty welcome.

OTTER W.A. ELECTS MRS. SAM MCCALLUM

Otter W. A. to Langley Memorial Hospital met at the home of Mrs. W. H. Berry on January 31st, with Mrs. H. E. Penzer in the chair.

Mrs. Pybus was welcomed as a new member. Mrs. Genberg reported on making the gifts and decorating the hospital at Christmas. Mrs. Ross Hume gave a report on the January W.A. Council meeting.

Mrs. Corbett, Mrs. Myles and Mrs. Howse were appointed delegates to the Langley Memorial Hospital Society meeting in April.

Mrs. Sam McCallum was installed as president for 1964 with Mrs. Ross Hume as vice-president. Secretary-treasurer for the year is Mrs. L. Simpson.

Retiring president, Mrs. Penzer, thanked the ladies for their co-operation during her term of office.

Tea was served by Mesdames Berry, Howse and Williams.

The next meeting will be held at the home of Mrs. Ted Noble on February 28th.

Otter W. A. will be in charge of the Thrift Shop in May.

ELECTION HELD AT ST. DUNSTAN'S

A well attended annual congregational meeting at St. Dunstan's Anglican Church, Aldergrove, was chaired by the vicar, Rev. James Moir.

Reports were received from all the departments, showing a very healthy state of affairs. The vicar complimented those concerned on the excellent results of their endeavours and particularly thanked Mr. H.W. Endacott for taking over as secretary-treasurer at short notice and for the fine job he has done in preparing a budget for the coming year.

Mr. Endacott was appointed for another year by Mr. Moir as his Warden.

Mr. Leslie Williams was elected People's Warden.

Mr. Endacott was re-elected as treasurer but Mr. Norman Green was elected to take over the duties of secretary and also alternate delegate to the Synod. A delegate to the Synod was not elected at the meeting.

Sidesmen elected were Messrs. T. Lockhart, D.A. Thompson, C. Akeroyd, G. Rowley, H. Green, and R. Green, with Mr. H. Green as chairman.

All sidesmen are members of the church committee, alongwith the presidents of the Afternoon and Evening Guilds, Altar Guild, and Sunday School.

Also elected to the committee were Mrs. A.R. Peterson, Mrs. J.A. Pynn, and Mrs. G. Rowley.

Signing officers appointed by the gathering were H.W. Endacott, L. Williams, and Rev. J. Moir.

C.A.R.S. Branch has busy meeting

A well attende annual meeting of the Langley Branch, Canadian Arthritis and Rheumatism Society was held at the home of the president, Mrs. E. H. Jefferies on Monday evening, February 3rd. Collections for 1963 amounted to $799.00 down very badly from the previous year.

Re-elected as president was Mrs. Jefferies Mrs. J. Osenton was elected to the vice-presidency. Treasurer is Mrs. H. McLeod and secretary, Mrs. J. Palmer. Publicity chairman is Mrs. Norman Green. Mrs. Art Sellers and Mrs. H.K. Randall will look after Transportation. Mrs. Berth Borno will again take charge of the telephone committee, assisted by Miss A. Olson. Directors elected are Mrs. J.W. Leitgeb, Mrs. Ted Berry, Mrs. H. F. Hamilton, Mrs. Art Sellers, and Miss Olson, Mrs. C. Stanley volunteered to be campaign manager for West Langley.

Mrs. Palmer made a motion that Dr. Alex Robinson be made Honorary President of the branch and this carried unanimously.

After the elections were completed Miss Yvette Jersing, the new physiotherapist for Langley, spoke on her work in the district. In the four months from September to the end of the year Miss Jersing said she had given 182 arthritic treatments and 25 non-arthritic. With in-patients in the hospital she had given 16 arthritic treatments and 17 non-arthritic. She spoke of the lack of equipment to treat afflicted hands. The branch passed a motion to make plans for supplying the essential equipment necessary and to look into the matter of suitable accommodation for the therapist in the old hospital when the new one is opened.

Another motion that the branch investigate further the possibility of joining the United Good Neighbour drive also passed. Mrs. Jefferies and Mrs. Leitgeb were appointed to attend the meeting on Thursday, in the Kin Health Centre.

Mrs. Osenton and Mrs. Pimer were appointed as delegates to the provincial annual meeting.

Firemen elect J.C. Breier

The annual meeting of the Aldergrove Volunteer Fire Department was held in the Fire Hall last Thursday evening.

J.C. Breier was elected president for the coming season with Roy Beggs as vice-president. C. J. Watt was re-elected secretary-treasurer.

Fred Dams was again returned as Fire Chief with Elmer Quiring as his assistant.

Directors named by the meeting are Mike Stacey, Jim Ferguson, Walter Makela and Don Eve.

During the year 26 fires were attended by the department. Estimated value of property endangered was $121,895. Losses were estimated at $34,670, or 28.3 per cent. Estimated value of the property saved was $87,225, or 71.7 per cent.

LESS ACCIDENTAL DEATHS IN 1963

The British Columbia Safety Council has issued figures for 1963 regarding accidental deaths.

Over the whole year, there were 110 less accidental deaths than in 1962. In street and highway, there were 14 less; in the home, 74 less; recreation and outdoors, 13 less; and occupational (non-transport), down 2.

There were 20 less poisonings and 42 less fire deaths. Drownings were down only one.

Deaths were down in all age groups except the 10 to 19 year category. This group showed an increase of 20.

BADLY SMASHED CAR

Four people were injured in the accident which involved this car and a second vehicle. The car in the picture was driven by Antone Van Doodeward of Matsqui. Mr. and Mrs. Vand Doodeward were taken to the MSA General hospital following the mishap. More seriously injured was Mrs. Louis Miles a passenger in her husband's auto. The Miles car skidded on the icy road into the path of the Van Doodeward vehicle then rolled over a forty-six foot embankment at the Stevens Road and South Fraser Way. Matsqui police constables investigating the accident say that injuries would not have been as serious if seat belts were used in both cars.

A. McCuaig heads socreds

The Otter Social Credit Group held its annual meeting, Tuesday January 28th, at the Otter Credit Union Hall.

Mr. George Dredigar of Roberts Road, Aldergrove, was in the chair for the election of officers. Mr. Drediger is the Provincial President of the Social Credit organization.

Angus McCuaig, for many years the secretary of the group, was elected to head the organization for 1964. A. A. Drediger was named vice-president and secretary-treasurer is Peter Drediger. Directors are Henry Rempel. Charles Haid, Jake Giesbrecht, Peter Hooge, George Dyck, A. A. Drediger, Jake Warkentin, Peter Drediger.

George Drediger, the provincial president, gave a very interesting talk on the activities and progress of the movement.

Mr. Ledoux of White Rock gave a talk on organization.

Chamber to host Citizen of the year

The Aldergrove Chamber of Commerce Ladies' Night will be held on Monday, February 10th, in the basement of St. Dunstan's Church, at 7 p.m.

The Citizen of the Year in Langley will be presented with the award at this banquet. No announcement has been received at the time of going to press. The award is presented at a banquet in one of the three towns which are rotated.

BROKEN SPUR
Riding Stable
LIVESTOCK HAULING
Phone
256-2801

$ $ $ $ $ $ $ $
Money for Mortgages
and
Discounting Agreements
L. K. Sully & Co.
LTD.
Phone 856-2525

The Aldergrove News

Published every Wednesday at Aldergrove, B. C.
by ALDERGROVE PUBLISHING Ltd.
Subscriptions $2.50 per year in Canada
United States and elsewhere $3.50
Advertising Rates on request.

Authorized as Second Class Mail by the Post Office Department, Ottawa, and for payment of postage in cash.

Member of The Canadian Weekly Newspaper Association.
Member of The B.C. Weekly Newspaper Association.
Member of the Canadian Community Newspaper Representatives.

Publisher . . . . . Alfred Flamond
Asst. Editor . . . . . Mrs. Margaret Green

Phone 856-8303 or 856-2051
P.O. Box 220, Aldergrove

All pull together

By MARGARET GREEN

There is a movement afoot in Langley now to collect all charity organizations into a United Good Neighbour drive each year. Another meeting is scheduled for February 6th.

This is very good news indeed. Trying to round up collectors for the various organizations is a very difficult task. Neither is it pleasant to be faced with a lot of grumbling about "one thing after another" when one does go around on a house-to-house canvass.

If the usual collectors from the many organizations pooled forces and everyone knew there would be only one call each year we feel the results would be much more gratifying to all concerned.

SCHOLARSHIPS AVAILABLE

For bright students who work hard and have ability, there are $12 million available in scholarships and bursaries in Canadian universities. Almost $1 million of this is available in British Columbia.

The B.C. government awards one-half tuition fees for all students who make an 80% or over average. For the top second class students, one-third of the tuition fees are available. Besides these, there are a number of smaller scholarships amounting to $100 to $300 each. Some are as high as $2,500.

Here in Langley, students have the opportunity of winning a number of such scholarships, available only to the students from this School District.

These are scholarships administered by the Langley Scholarship Committee from the Langley Scholarship Fund. This fund is probably the only one of its kind in the province, and maybe in all Canada.

It was organized by Langley teachers who graduated from Langley High School. Funds are largely from teacher contributions, plus municipal, city and business donations, and from private individuals.

Because of this fund, students in the Langley School District have unusual opportunities to win these local scholarships and yet still be eligible for provincial ones.

DATE PAD

Feb. 7. Old Age Pensioners' regular meeting, St. Ann's Hall, 2 p.m.

Feb. 10. Aldergrove Chamber of Commerce Banquet and Ladies' Night, St. Dunstan's Church basement, 7 p.m.

Feb. 11th Valentine Social for O.A.P. members and other senior citizens in the United Church Hall, 2 p.m.

Feb. 14 Women's World Day of Prayer, United Church, 1.30p.m.

Feb. 21. Beaver Women's Institute will sponsor a Home Baking Sale in the Aldergrove News Office, 2 p.m. This was postponed from Feb. 14.

On an average day the General Motors plant at Oshawa unloads 150 highway transports and 45 railway cars representing 1,000,000 pounds of materials for building cars and trucks.

Murphy & Wakefield
Abbotsford — Phone 853-2171
PUMPS, WATER SYSTEMS
PIPE FITTING, ETC.

School girls prepare lunch

An annual event at Aldergrove Secondary School is the luncheon served to members of the School Board, the Reeve and Councillors of Langley, and the Mayor and Aldermen of the City of Langley. This luncheon is served by the girls of Home Economics 30 class as part of the course.

This year, the luncheon was served on Tuesday, Jan. 29. The girls chose the menu with an eye to color and attractive appearance, made the table centrepiece and laid a most attractive table, as well as preparing the meal.

The chosen menu was red cabbage salad, creamed broccoli with cheese, meat loaf, cornfritters, and baked potatotes. For dessert, the girls served tea, coffee and iced cupcakes.

The table centrepiece was of shaggy cream chrysanthemums and greenery, set off with a green ribbon bow. This was set on a beige lace tablecloth; cutlery and serviettes were laid out buffet style.

The whole project was appetizing and attractive.

Miss Dorothy Peacock is the instructress for the class.

Some twenty guests were present.

CARD OF THANKS

I take this opportunity of thanking my many friends who remembered me with lovely cards, flowers and visits during my stay in hospital.

Mrs. Walter Bailey

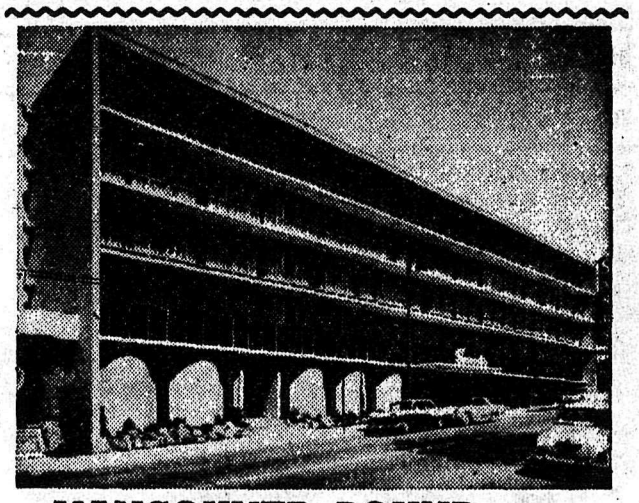

VANCOUVER BOUND . . .
ON BUSINESS OR PLEASURE?

Stay at a Smart Central address, modernly appointed, where friendly and courteous service prevail. Family arrangements, no charge for children under 14, also Free cabled TV and Parking.

Commercial Cards Honored

THE SANDS MOTOR HOTEL
ON ENGLISH BAY
1755 Davie Street Vancouver 5, B. C.
Telephone MU 2-1831 Telex 036-2350
E.O.W.

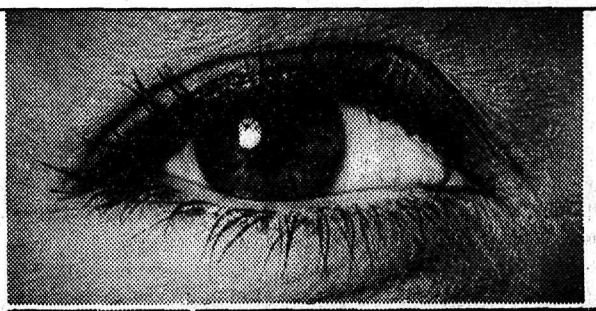

light your way to
beauty!

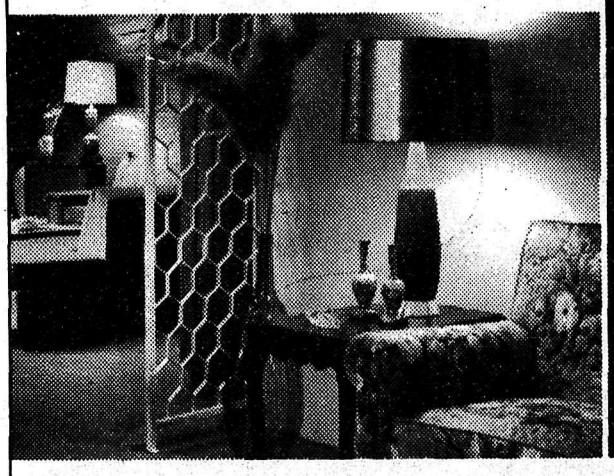

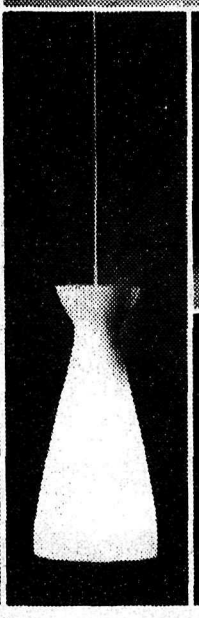

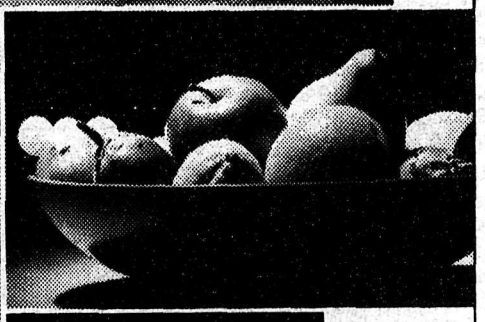

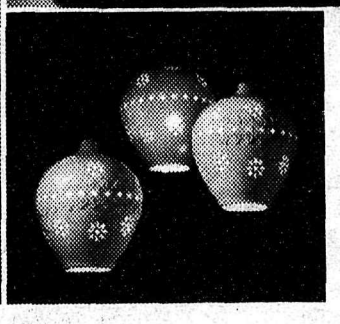

How long since you really looked at your home's lighting?

Did you know that properly planned lighting can do more to transform home interiors than all other decorating aids combined? And at less cost? There's a lot more to light than meets the eye!

What furnishing is so attractive in its own right – yet adds so much to the appearance of all your *other* furnishings? That's the beauty part of light. Careful arrangements of the right lighting (and today there are many ideas to choose from!) can bring out all the inner beauty – the form, texture and glowing color of those furnishings you've chosen so carefully. It can make a room higher, wider, handsomer – or simply more useful.

Would you like to know more about how easily and inexpensively you can add a professional decorator-touch to *your* home . . . with dramatic Light for Living?

FREE! Write now for HOME LIGHTING KIT!

Dozens of exciting home lighting ideas are yours in a free kit from B.C. Hydro. Get booklets containing detailed information and illustrations of types of lamps and fixtures, lighting arrangements and installation suggestions. Here's a wealth of information about the beauty (and the *duty*) aspects of good home lighting. Write or call B.C. Hydro, Residential Advisory Service.

PUT "LIGHT FOR LIVING" IN YOUR LIFE!

B.C. HYDRO

Voice of the Church

ALDERGROVE UNITED CHURCH

Rev. J. D. Faris, B.A.

9:45 a. m. Sunday School

11:15 a. m. Church Service

Phone 856-8675

VISITORS WELCOME

ALDERGROVE GOSPEL CHAPEL

3118 N. Jackman Rd.

11 a. m., Family Bible Hour

7:30 p. m., Evening Meeting.

Warm welcome to all.

ALDERGROVE BAPTIST CHURCH

Aldergrove-Bellingham Hiway

Sunday School for all ages - 9:45 a.m.
Evening Service - 8:00 p.m.
Wednesday Prayer - 8:00 p.m.

DON CARPENTER, Pastor

IMMANUEL LUTHERAN

(Missouri Synod)

The Lutheran Hour — C.J.O.R Sundays at 9:30 a. m.

"This is the Life" — (Consult your newspapers)

Services:

German ..... 9:30 a. m.
English ..... 11:15 a. m.
Sunday School and Bible Class 10:30 a. m.

Rev. A. Hippe, Pastor

Phone 856-8841

THE PEOPLE'S BIBLE CHAPEL

Le Feuvre Rd., Aldergrove
(Just north of Highway)

Sunday School and Adult Bible Class...10:00 a. m.
Worship Service.....11:10 a. m.
Evangelistic Service...7:30 p. m.
Bible Study and Prayer Friday .....7:45 p. m.

H. C. MacLeod, Pastor
Phone 856-8246

SEVENTH-DAY Adventist Church

1 Block South of Mt. Lehman Rd. off Trans Canada Highway

SERVICES: SATURDAY

9:30 A. M. Sabbath School
11:00 A. M. Divine Worship

ANGLICAN CHURCH

ALDERGROVE

Feb. 9th 11.15 morn prayer.
Feb. 16th. 11.15 Holy Com.
Feb. 23rd 2.30 Even Prayer.
March 1st 11.15 Morn Prayer.
March 8th 11.15 Morn Prayer.

OTTER

2.30 Even prayer. 9.30 Holy Com. 9.30 Morn Prayer. 2.30 Even Prayer.

BRADNER

10.00 Family service. 2.30 Even Prayer. 11.15 Holy Com. 2.30 Even Prayer. 10.00 Family Prayer.

Good teachers have always been and will always be, and there are good teachers now. The necessity henceforth is that fewer of them be accidents. The area of accident is reduced when there is a design which includes the education of teachers. Not the training -- a contemporary term that suggests lubricating oil and precision parts, not to say reflexes and responses. - Ibid.

IMMANUEL LUTHERAN CHURCH NEWS

DAY OF PRAYER

The Lutheran Women's Missionary League of the Lutheran Church - Missouri Synod, will conduct a day of prayer in St. Lukes Lutheran Church on Hjorth and 148th Street in North Surrey, in which the women of the Fraser Valley churches are invited to participate.

Have you ever found yourself at a loss for words? Or completely inadequate to give personal testimony of your faith, even though the situation called for it, or someone specifically asked you about it?

Then you will certainly want to see our church's new full-color feature film, "A letter to Nancy". This dramatic and entertaining film is coming to Aldergrove. It will be shown in the Activity Room of the Elementary School on Feb. 16 at 8 o'clock in the evening.

Be sure to see it. Those who have had an opportunity to see this film were truly overwhelmed by its' impact. It assures you a never-to-be-forgotten evening.

THE EVANGELISM FESTIVAL

The Festival, conducted in our church last Sunday, was well attended and great enthusiasm was shown in the evening meeting for an all-out campaign of unchurched people in our community. This will get underway during the pre-Lenten season and will continue during Lent.

United Church News

The February general meeting of the U.C.W. was held in the church hall Monday evening. Twenty-five members were out for this meeting.

Mrs. Snowdon and Mrs. Perley were in charge of the devotional and took as their theme, "Training For Witness."

Mrs. Banta of the Afternoon Circle and Mrs. Dames of the Evening Circle reported on the activities of those groups at their last meetings. Mrs. Newell reported on her work among the sick and bereaved. Mrs. Snowdon reported that plans for a Valentine Social which would be in the form of a whist drive and entertainment for O.A.P. and other senior citizens on Tuesday, February 11th at 2 o'clock had been finalized. Mrs. Fletcher presented her slate of committees to take care of catering and other projects for 1964.

The installation ceremony for the officers and executive of the U.C.W. was conducted by Mrs. Faris.

Delegates elected to Presbyterial to be held in Chilliwack Feb. 25th were Mrs. N. Hall, Mrs. T. Beggs, Mrs. G. Kinnie and Mrs. C.M. Jeffrey. Alternates elected were Mrs. Newell and Mrs. Suddaby.

Plans for the spring Thankoffering were brought forward by Mrs. Snowdon.

For the program Mrs. Angrignon presented a film entitled "The Man on the Doorstep," and dealt with the problems of overcrowding, poverty and disease among the people of Hong Kong. After the film, Mrs. Reimer of the Christian Citizenship and Social Action committee pointed out what rigid laws Canada has concerning immigration, and after some discussion on this matter everyone at the meeting was urged to write to the Federal Immigration Department asking them to broaden immigration rules for Asiatic people and particularly those in Hong Kong. Mrs. Reimer, Mrs. Snowdon and Mrs. Faris were elected to the Resolution committee. Mrs. Roy Beggs and Mrs. Kinnie were hostesses.

ANGLICAN CHURCH NEWS

In the absence of the Rev. James Moir the services on February 9th and 16th will be conducted by the Rev. Dr. N.D. P. Larmonth of the Anglican Theological College.

Urgent pasotoral calls in Otter will be answered by Rev. Roger Maggs of Langley. Those for Aldergrove and Bradner will be answered by Rev. Norman Calland.

The desire of the true teacher is not to triumph but to teach, and in teaching to learn. The teacher without charm is negligible, but the teacher without anything else is contemptible; and he is most contemptible when he courts applause. -Ibid.

FOR LOVELY Lingerie

SEE FAMILY FASHIONS
"THE HARGREAVES"
THE LOCAL STORE WITH THE CITY PRICES

FOR BARGAINS EVERY DAY
SHOP
SUPER-VALU STORE
Aldergrove
Watch your Thursday daily paper for
WEEKEND SPECIALS

Evangelistic Meetings
COME AND HEAR
Evangelist Henry H. Epp
at the
East Aldergrove Mennonite Brethren
ROSS RD. NORTH OF T.C.H.
January 31 - February 9
EXCEPT SATURDAYS
7:30 P.M.
All are Welcome

To be Confidential
...to hold sacred any trust reposed in us either by wish or by necessity...this is a part of our creed.

Langley Funeral Home
PHONE LANGLEY 534-3311
Henderson's Funeral Homes
ABBOTSFORD LTD. Phone 853-1312

Rexall
SUPER SAVINGS SPECIALS
Jan 30th TO FEB 15th
Save $ 2.46
Electrex HEATING PAD
Reg. $6.95 SPECIAL $4.49
BUY ONE GET ONE FREE
STAG after shave Lotion
10 oz. 2 for $1.75
ADRIENNE Spray net
14 oz. 2 for $2.50
ADRIENNE HAND LOTION
12 oz. 2 for $2.00
COME IN AND SEE MANY OTHER SPECIALS
COUGH AND COLD REMEDIES VITAMINS; ETC.,
GARDINER'S PHARMACY
Rexall DRUGS
Prescription Service
Phone 856-2611
Box 39 — Aldergrove, B.C.

SPOTLIGHT

by GAIL WAGNER

As seems to happen every Christmas, half-way mark in our bowling year, we lost a number of bwlers, and though we're sorry to see them go, we'd like to welcome those who've joined the league in their places. Glad to have you with us!

Someone we were all sorry to lose at Christmas is Gail Dougherty. Aside from being one of our good bowlers, Gail was doing a good job as our 5-pin Ass'n Sec'y-Treasurer. However, Richie Fatkin has taken over her job for the rest of the season, and I know he'll ably fill the post. Thanks, Richie, from all of us!

Something I must do is issue a few words of caution to all you people using "Pro-Grip", "Nu-Grip", etc. on your hands! Used properly, it helps most bowlers, and the proper way to use it is just a dab on the finger-tips, to help grip the ball better. NOT slathered all over the hands like cold-cream! I don't know how many of you realize it, but though Pro-Grip makes your hands sticky, an excess of it, combined with water, makes the balls slimy and almost impossible to hang onto! Those using Pro-Grip, please remember that others are bowling after you!

Only one 300 game this month! That was rolled by Hilda Orth last week, and came up a 310, making a total of 18 300's now. What happened to the rest of you people? Did dragging in the New Year take that much out of you? Admittedly, there were quite a few games between 275-295 close, but close only counts in horse-shoes and curling! C'mon gang, pull up your sox, re-tie your laces, and let's go!

There were only two 700-ore for the month, and both were rolled by George DiGianni, with 785 & 755, making it 19 700-ors altogether.

In the 600-or dept, we did better with 53 to add in, making a total of 182. Up to last week, the gals were down, but picked up the last time out! They chalked up 10 of the 600-ors, the honours going to Eileen Gadsby-611, Thelma Hamilton-617, Nell Fst-637, Joan Jones-622, Lornia Nason-615, Betty-Skwarok-658, Jean Makela-623, Kay Heath-651, Ann McMath-652, and Hilda Orth-668.

With the Fraser Valley Roll-offs coming up on March 14th & 15th, our top 10 men and women have been contacted, and it's hoped we can start practicing pretty quick! The other Valley Centres have been hard at it since Christmas, most of them practicing Sundays. Our alleys not being open Sunday, we are trying to make arrangements to go to Langley, Abbotsford, and a few other near centres, get our players going, but at the same time, we can't expect the other alleys to give over to us when their own players are practicing. By the way, the Roll-offs this year are being held in two places, Sapperton and Port Coquitlam. Of the 14 member Ass'ns 8 start in one place, 6 in the other on the Saturday, then switch towns on the Sunday. At time of writing this, I haven't been told for sure which place we start, but will let you know next month. Any of you not in the Roll-offs are more than welcome to go along and form a cheering section, so come on out, give us your support! It's amazing how much a cheering squad can boost the team's morale!

Some of you have asked me how often the list of averages on the bulletin board will be changed. Not weekly, let me assure you! At the end of each month is quite sufficient for that job, believe me!

All I can say in closing is, now that January has been disposed of, let's pull ourselves out of the slump we've all fallen into, and show our old true form from February on!

So long!

Bowling Scores

"A" LEAGUE		
Seven Lobards	2967	68
Also Rans	3058	75
Die Hards	2946	74
Philcos	2894	56
Lucky Strikes	2997	65
Blow Hards	3086	61
Men's high three - Perry Palumbo	647	
Men's high single - Ivar Vidman	247	
Ladies' high three single - Jean Makela	623 and 252	
"B" LEAGUE		
Mike's Esso	3368	94
O.I.C.'s	3130	98
Royals	2844	79 1/2
Duffers	3121	112
Wind Dings	3100	77
Otters	3053	99
R. & B. Trucking	2967	96 1/2
Borderites	3331	115
McRae's	3008	93
Men's high three - Frank Shannon	687	
Men's high single - Irving Nelson	243	
Ladies high three and single - Betty Skwarok	658 and 276	
"C" LEAGUE		
Clearbrook Esso	2925	123 1/2
Aldergrove Hardware	2977	105 1/2
Aldergrove Driftwoulds	3224	108 1/2
JackL		
Jack La Lanes	2939	72
Bell Bottoms	3177	120
Archer's Arrows	3062	111
Moac - Wills	2992	129
Kan Oans	2816	94
King Pins	3242	108
Hopetuls	3288	73 1/2
Men's high three and single - Gavin Griffiths	675 and 283	
Ladies' high three and single - Hilda Orth	668 and 310	
"D" LEAGUE		
Remblers	2850	107 1/2
Spitfires	2963	116
Navy Blues	3146	127
That's It	3001	107 1/2
Aldergrove Aces	2850	108 1/2
Snowdrops	3284	107
Snowdrops	3284	107
Speeders	3374	79
Eager Beavers	2721	98 1/2
N.A.T. O.	3222	89 1/2
Men's high three - Bill Kielo	612	
Men's high single - Laf		
Ladies' high three - Kay Wandler	501	
Ladies' high single - Grace O'Brien	214	

"SPOTLIGHT ON SPORTS"

Ted Reynolds, seen weeknights at 11:27 on CBUT's 'Sports Final' is now being presented each week day evening on CBC radio in a behind-the scenes sports report.

Titled "Spotlight on Sports", the program is heard from 5:55 to 6:00 p.m.

Into Reynolds' spotlight each night come interviews, feature material, and editorial comment about the world of sports.

Aldergrove Secondary School CHIT CHAT

by CONNIE CRONK

Basketball as usual dominated last week's round of social activities. Wednesday night our Senior boys defeated Port Moody Seniors 41-39 in overtime. Bob Burgess was high scorer with 11 points. Thursday after school the Junior girls lost out to Abby 26-17 in a home game. Edie Chieduch led our gals in scoring with 9 points. Incidentally, isn't hat 26-17 score close to the score by which our Juniors defeated Abby when they won the zone championship last year?

The regular Friday night league games were played at Garibaldi. Aldergrove made a clean sweep. The Junior boys won 29-24 with Wayne Sater leading the way in the scoring with 11 points. Len Evans picked up 16 points as the Senior boys walped Garibaldi 60-41. With 21 points, Edie Chieduch led the way as our Senior gals decisively beat the Garibaldians 31-21 to become the "B" league Champs.

Students appearing on the Christmas Honor Roll were transported to the B. C. Telephone Building for a tour. Those who qualified to go with 4.1 or more averages, were: Roberta Muralt, Laura Traas, Judy Berry, Rick Davidson, Doreen Haid, Lorraine Johnston, Sandra Johnston, Anne Kinnie, Laura Nordholm, Mike Penzer, Leona Priester, Mary Traas, Ruth Brandt, Shirley Braun, Anna Brown, Edie Chieduch, Sharon Cracknell, Louise Emerson, Kathy Francis, Val Hodal, Ken Huffman, Linda Lee Margaret Wiebe, Kerry Winter, Roberta Barteluk, Sharron Chard Marilyn Degenhardt, Daniel Freisen, Linda Rutz, Denver Anderlini, Scott Angrignon, John Butler Elizabeth Creasy, Mervyn Davies, Bev Dornan, Mike Francis, Richard Fleming, Ronald Mc Quat, Janna Traas and Dorothy Wautier.

Possible participants for a Radio Quiz later this month are Laura Traas, Lena Giesbrecht, Connie Cronk and Mike Penzer.

And don't forget to turn out for the last league basketball game of the season here in the home gym against Poco this Friday night.

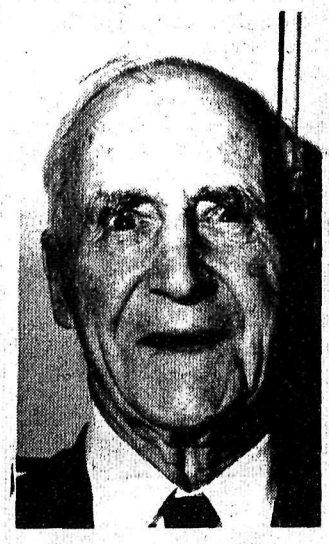

BOWLING AT AGE 94 with five-pin average of 93, is spry Fred Taylor of Vancouver. Oldest entrant so far to try winning New York and Bermuda holiday for two in Player's Bowling Festival, he could be Canada's oldest bowler. Festival registration closes February 15.

RECREATION

SOCCER

12 years and under.

Legion 2, Bradner 1. Mission 3, South Poplar 1. Sumas 1, Godson 4

PLAY BINGO

AMERICAN LEGION BINGO
Every Monday & Thursday
8 P.M.
SUMAS, WASHINGTON

LANGLEY RECREATION COMMISSION

SKI NOTES

All those who have signed up for our ski trip read followings:

EQUIPMENT:

Skis and boots may be rented in town or at the Grouse Mountain Chalet Sports Shop (see prices above). If you are going to ski regularly, get your own skis and boots as soon as you can. Beginners are reminded that rubber boots are useless for skiing. Good leather boots, not necessarily ski boots, are a MUST. WARM CLOTHING is vital. This needn't be specially made ski clothing, although these items are the best. Wear a showerproof jacket and trousers of woven material. Mitts or gloves are needed.

OTHER IMPORTANT ITEMS: Warm sweater beneath jacket, peak cap to protect your eyes from snow.

FOOD: Bring your own lunch or purchase lunch in the Chalet Cafeteria or Dining Room.

DON'TS: Don't ski too long; when you are tired is when accidents happen. Don't stay too long on the mountain after classes.

FINAL WORD: Ski carefully. Do what your instructor tells you. At all times heed the advice of the red-jacketed First-Aid patrolmen, the unpaid volunteers who give their own time to make skiing safe for you.

ATTENTION:

We are still short of cars. We need at least 3 more cars to be at the Langley Central School 7.45 a.m. Saturday February the 8th. The cars at the Central School will wait for the Aldergrove cars and all will go together to the Grouse Mountain ski lift.-

Without those extra cars we are afraid that the whole trip to be cancelled, which will be too bad.-

PETE SWENSSON DIR.

The Corporation of the Township of Langley

OFFICE HOURS

The Municipal Office will remain open until 5:30 pm on Friday evenings for the purpose of issuing Building Permits and discussing Land Subdivision.

D.J. DOUBLEDAY
Municipal Clerk

RADIO - CJJC - 850

PROGRAM LOG

-CJJC-BOX 850, LANGLEY, B.C. -

WORLD AND VALLEY NEWS HOURLY

5:50 a.m - FAITH AND HOPE.
6:00 a.m. - BOB McCLELLAND.
8:15 a.m. - BILL FOX.
9:05 a.m. - FAITH AND HOPE.
9:15 a.m. - VALLEY SHOPPER - PRIZE-A-DAY.
12:00 Noon - GORDIE ROSE - C & C TIME.
2:00 p.m. - DOUG SHORT - HOUSE OF MELODY.
4:00 p.m. - JOE CHESNEY - HOME & HIGHWAY.
4:00 p.m. - JOE CHESNEY - TIMBER TRAILS
6:15 p.m. - CABIN - DOUG ARMSTRONG
8:05 p.m. - INTERNATIONAL HOUSE - MERLIN

Farm Reports-6:05 a.m. - 7:15 a.m. - 12:15 noon

: BUSINESS SERVICES DIRECTORY :

ACCOUNTANT

B. C. Farm Business Consultants
Specializing in Basic Herds and Agricultural Income Tax
Box 173, Aldergrove
Phone 856-8085

C. J. WATT
Certified General Accountant
Commissioner for the taking of Affidavits
3089 Jackman Road
Box 26, Aldergrove — 856-2622

AUTOMOTIVE

MODEL MOTORS Ltd.
ABBOTSFORD
CHRYSLER, DODGE & VALIANT DEALER
Phone for
Sales 853-2501
Service . . . 853-2121

BARRISTERS

Lloyd H. Wilson, B.A.
BARRISTER — SOLICITOR and NOTARY
Abbotsford, B. C. Box 777
Phone 853-1791

BEAUTY PARLORS

PHONE 856-2327
RENE'S BEAUTY SHOP
(Rear of Rowley's Jewelry)
Operated by
RENE ROWLEY

Sara-Le Beauty Salon
"For Beautiful Hair"
Opposite Aldergrove Hotel
Proprietor, Mrs. S. C. Lehman — Phone 856-8877

PRACTIPEDIST

Savage
CORRECTIVE and ORTHOPEDIC SHOES
Large Stock at
ALDERGROVE BETTER SHOE STORE
Phone 856-2616

WELL DRILLING

Valley Well Drilling
Irrigation & Domestic Wells Drilled.
Latest in drilling equipment.
Phone 853-2525

YOUR BEST BUSINESS PROSPECTS
ALDERGROVE NEWS
856-8303

EXCAVATING

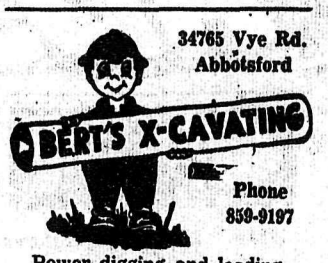

34765 Vye Rd.
Abbotsford
Phone 859-9197

Power digging and loading.
Farm ditching and cleaning a specialty.
Trenching for gas - sewer - water pipes.
Septic tanks dug.
4 Machines Free Estimates

FLORISTS

Bakerview Gardens
CUT FLOWERS
Arrangement for Weddings - Hospitals - Funerals - Etc.
26819 Trans-Can. Highway
Aldergrove
Ph. 856-2215

FLORISTS
FLOWERS FOR ALL OCCASIONS. FRESH CUT FROM OUR GREENHOUSE POTTED PLANTS
HAYES NURSERY & FLORIST SHOP
29877 S. Fraser Way 856-8767
ALDERGROVE

FREIGHT

LANGLEY Freight Lines, Ltd.
General Freight from Aldergrove to Vancouver
Insured and Bonded Carriers
Household Furniture Moving
Phone 534-6066

Floors

VALLEY FLOOR CENTRE
27114 TRANS-CAN. HWY.,
ALDERGROVE, B.C.
PHONE 856-8870
SALES & SERVICE
WORKMANSHIP GUARANTEED
ANDRE MAILHIOT

FUEL

Texaco Fire Chief Gasolines, Motor Oils, Marfak Greases, Stove & Furnace Oils
For Automatic Service Call
CARSON EQUIPMENT, Ltd.
Phone 534-3264 or 534-3365

GAS AND ELECTRIC

ATWELL-GANDY
GAS & ELECTRIC
Installations — Contracting
Appliance Repairs
• Free Estimates
• Guaranteed Service
LANGLEY, B. C., Ph. 534-6811
Ken: 534-4609 — Chas: 534-5555

HARDWARE

• General Hardware
• China
• Sporting Goods
• Electrical Fixtures
• Appliances
KEY CUTTING
ALDERGROVE HARDWARE LTD.
T.C. Highway Ph. 856-2411

BUY, SELL, EXCHANGE
ANYTHING
IN
The Aldergrove News

DIESEL SHELL STOVE FUEL OIL
You Can Budget Your Furnace Oil Here
SAM GARDNER
Shell Distributor
853-1594 Abbotsford

HEATING

Janzen's Heating Ltd.
T.C.H. across from Dueck's Clearbrook
Ph. 853-2013 TERMS
Gas - Oil - Coal - Wood
STOVES AND FURNACES
See our customers, then see us
LICENSED AND BONDED

OPTOMETRIST

W. N. ARMSTRONG
OPTOMETRIST
Linwood Block — Langley
Office Hours: 9 - 5:30
Closed Monday

G. Robert Wright
OPTOMETRIST
Essendene Ave. — Abbotsford
Phone 853-1781

ORNAMENTAL IRON

Clearbrook Ornamental Iron & Welding
Specializing in Railings.
31872 Trans-Canada Highway across from Valley Glass. ..
John Hamm 853-1221

SUBSCRIBE TO THE ALDERGROVE NEWS
ONLY $2.50 per year
Phone: 856-8303

TV REPAIR

T - V
SALES & SERVICE
EASINGWOOD TV LTD.
Phone 534-3313
Known for Better Service

NEED SOMETHING? SEE THE WANT ADS

Pictured here are two of the Home Economics 30 class at Aldergrove Secondary School preparing part of the lunch they served to members of the School Board and other civic officials last week. Carol Larson and Valerie LaChappelle are making corn fritters.

Susies Sallies . . .

BY ADA MAE DUECK

Some of the old days reminders we should not have dropped I think are front and back proches. This is brought home to me especially in these wintery wet days when boots from father down to littlest offspring are lined up in the kitchen. Back porches were excellent collectors for boots, brooms and other articles not wanted in the house. For anyone with dogs or cats back porches were also the home for these family pets. Now there is no where for family or family pets to get shed of mud and water except in the kitchen.

Front porches served a different purpose, there is no place in the modern home that serves such an invitation to visit on summer evenings as the front porch did in the days when I was young. We weren't fortunate enough to have a porch swing but we did have wicker chairs and an old couch and if you were sitting on your porch it was thought an open invitation to visit. Of course the other little item that made this so handy was that people in those days walked, you hardly expect someone driving merrily along to screech to a stop to visit just because you are sitting on your front porch. Everything is at the back now because we don't encourage visiting, we barbecue out back have patios out back and everyone sits on their own patio and scowls at the neighbers.

One thing that has brought the difference in our pace of life to my attention is the golden weddings I have attended recently and hearing about baby contests, the days of the country fair, and when the ladies wheeled their babies to town.

Don't think that I am against progress but sometimes I wish we could retain a few features of the good old days one of them being the friendliness and a little of the slower pace.

PLUMBING

O. J. Carlson & Son LTD.
Expert Service On
PLUMBING & HEATING
SHEET METAL WORK
20251 T.C.H. Ph. 534-5219

Plumbing and Sheet Metal
OIL BURNER SERVICE
Howard F. Gross
534-4613 — Phones — 532-2073

Real Estate & Insurance

Enns Agencies LTD.
REAL ESTATE & INSURANCE
Fire — Automobile
Casualty — Inland Marine Insurance
Phone 853-2311
or Res. 853-2001
Listings Wanted
CLEARBROOK

SAW FILING

SAW FILING
LOCK & KEY SERVICE
Household Appliance Repairs
Lawnmowers & All Tools Sharpened
Across from Rump & Sendall beside glass shop.
LANGLEY, B.C.

SEWING MACHINES

SEWING MACHINES REPAIRS
We handle the Bernina, Husquarna, Pfaff & Brother.
• Specializing in Quality Wool and Silk Fabrics.
• Patterns.
TOEWS SEWING MACHINE CO.
853-1646 Abbotsford

AROUND TOWN

By MARGARET GREEN

Aldergrove has a little more interest than usual in the Winter Olympics. Debbie Wilkes who with her partner, Guy Ravell, came third in the pairs skating competition is a cousin of Mrs. Winnifred McLeod of Coghlan Road. Mrs. McLeod was visiting the family last summer and met Guy for the first time.

* * *

A group of ladies were talking together with Mrs. Tom Lockhart who is nearly 82 years old. She told us that the summer she became 71 she picked over 2100 pounds of strawberries, half a ton of hops and picked potatoes for ten days. Not bad for a lady turned 70, is it?

* * *

My snowdrops are showing white. Most likely someone else has them out in a nice warm angle of the house.

* * *

Heard this week of a purebred Canadian Yorkshire sow who gave birth to two complete litters within 23 days - one on January 1st and the second on the 23rd. It happened at Cedar Springs, Ontario and no one seems to be able to come up with a similar occurrence. There were nine piglets in the first litter and fourteen in the second.

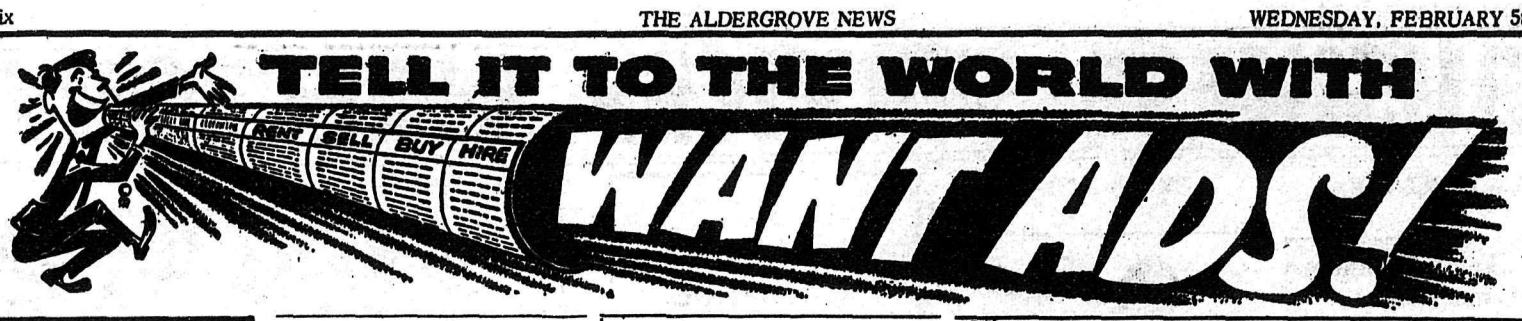

THE ALDERGROVE NEWS

WANT ADS

Deadline: Tuesday 12 noon. Ads will be received by phone and credit extended as a convenience to customers for 5 days after which a 25 cent clerical charge will be added.

RATES

FIRST INSERTION 25¢ per line.

ADDITIONAL " 20¢ per line.
MINIMUM CHARGE 75¢

Card of Thanks, Obituary, Births, Marriage and Engagment Announcements, $1.00 a column inch.

Blind ads with box numbers 25 ¢ extra per week.

AGREEMENT

It is agreed by any advertiser requesting space that liability of the ALDERGROVE NEWS in event of failure to publish an advertisement or in event that errors occur in publishing of an advertisement shall be limited to the amount paid by the advertiser for that portion of the advertising space occupied by incorrect item only, and that there shall be no liability in any event beyond amount paid for such advertisement. No responsibility is accepted by the newspaper when copy is not submitted in writing or verified in writing.

Phone your ad: 856-8303.
Write Aldergrove News, Aldergrove, B.C.

HAY FOR SALE. Phone: 856-6075 158-45

YOUR
ALLSTATE INSURANCE AGENT
Life - Fire - Boat
Accident and Sickness
Phone 859-5185
Box 564, Abbotsford
24-HOUR SERVICE

WM. EPP AGENCIES
INSURANCE AND
REAL ESTATE AGENTS
Listings Wanted. 5% Com.
Box 250, Aldergrove
Phone: 856-2211

FOR SALE OR RENT
TYPEWRITERS — ADDERS
Office Supplies
FRASER PARK STATIONERY
Phone 859-5434 Abbotsford

Sartorius'
RADIO-TV SERVICE
WORK GUARANTEED
1880 BELLINGHAM HIGHWAY
PHONE 856-2684
Over 15 years Experience in Electronics.
REASONABLE RATES

ALDERGROVE WATER WELLS
O. WHITE, 3726 Coghlan Rd.
856-8033

WANTED: Chicken manure wanted in exchange for cleaning barn. No cages. Phone 534-6169 evenings. (134-49)

For sale - Fireplace and furnace wood $8.00 per cord $12.00 delivered. Phone 534-3591. 152-6-C

Sales over Scales
every Wednesday 10:30 a.m.
Good Loading and Unloading
Good Buyers' Support
WEST COAST AUCTIONS Ltd.
LOW SELLING CHARGES!
5232 184th Street, Cloverdale
PHONE 574-5514 (TF)

FRIESEN ELECTRIC LTD.
Fans - Ventilation - Lighting Fixtures - Light & Power Wiring - Pole Line Consruction..
Ph. 853-2503 Clearbrook

KOHLER'S
Custom Killing, Cutting, Wrapping, Smoking, Curing
WE PICK UP LIVESTOCK
WANTED—Cows, Hogs, Veal
3338 Jackman Road North Phone 856-8938

Bakerview Motors
SALES AND SERVICE
Austin - Morris - Studebaker
B.C. CERTIFIED MECHANIC
repairing all makes.
Trans-Canada Highway and Gladwin Rd. Phone 853-1765
ABBOTSFORD, B. C.

NEW: 1 and 2 furrow ploughs, with three-point hitch. To be sold at special low price.
H. Pleske's Blacksmith Shop, Cloverdale. Phone: 574-5194.

WANTED: Beer bottles, 25c doz. Scrap metal of all kinds. Our prices are higher. Dump your tin and car bodies here. Hi-Way Salvage, T-C Hwy., between Ross and Aberdeen Roads. Phone 856-8308. tf

PETS FOR SALE. German Shepherd pups, 2690 - 224th St., Langley. Phone: 534-5157. 160-5.

DE KALB
CHIX
Distributed In B. C.
By
EVERSFIELD Poultry Farm
212 Hazle St., Chilliwack
PHONE SY 2-4881
Started Pullets Available at all times.

HAY and STRAW
FOR SALE
ALSO
GENERAL HAULING
For Immediate Service
PHONE 534-5547
117-T.F.
J. Helder Trucking

USED WASHER: GE Deluxe, in excellent shape. Reasonable. Aldergrove Furniture & Appl.; Ph: 856-2942. 27102 TC Hwy.

FARMERS: It's proved we pay top cash prices for live and dead animals. For prompt removal, Tel. 856-2414; 856-2707 day or night. Post mortems free. tf

New & Used TVs
GE Ultra Vision 21", Hellicrafter 21", Marconi Console 21", Emerson 19" & 21".
Priced from $45 up.
Aldergrove
Furniture & Appliances
27102 Trans Canada Hwy.

Wrestling Cloverdale Fair Grounds Every twoo weeks - Feb. 13 - & 27th. Rush seats $1.50 Reservations Phone Cloverdale 574-4616.

FOR SALE: Good local hay. Phone: 856-8991. (140-tf)

WANTED: Cotton Wood for pulp wood. Phone: LA 2-5711 or write Box 760, New Westminster. (554-147-3)

GRAVEL SALES
ALL TYPES GRAVEL
PROMPT DELIVERY
Phone 856-8548 tf

MARRIED COUPLE desire odd jobs or part-time work, either singly or together. 4208 Otter Road. Phone: 856-2562. tf.

SPECIAL: Box Springs and Mattresses. Famous Makes. Up to 15 year Warranty. Half Price. Aldergrove Furniture & Appliances, 27102 Trans Canada Highway.

GOOD 1st and 2nd cut Ladner Hay for sale. Also straw. Consider young stock in trade. Phone: 946-2805. (132-tf)

USED CHESTERFIELD: Ideal for Rumpus Room. Very good shape. Reasonable. Aldergrove Furniture & Appliances, 27102 TC Hwy. Ph: 856-2942.

FOR SALE: 20-acre farm, 3-bedroom home, full plumbing, full basment, barn (70 x 28). 2072 Bradner Road, RR 2, Aldergrove.

RELIABLE LADY who is in a position to phone 10 people daily and wants to supplement family income. Please write to P.O. Box 123, Abbotsford, B. C. No. selling. 159-5

Notice To Creditors

CLARA NEWMAN,
DECEASED

NOTICE IS HEREBY GIVEN that creditors and others having claims against the estate of Clara Newman, deceased, late of R.R. No. 2, Aldergrove, British Columbia, are required to send full particulars of such claims to the undersigned Solicitors at Drawer 400, Langley, B.C. on or before the 5th day of March, 1964, after which date the said Executor will distribute the said estate among the parties entitled thereto having regard only to the claims of which he then has knowledge.

All parties indebted to the estate are required to pay the amount of their indebtedness to the solicitors at the above-mentioned address forthwith.

DATED this 17th day of January, 1964.

Maurice W. Mulligan
Executor
Severide & Mulligan
Barristers & Solicitors,
Drawer 400, Langley, B.C.

WEATHER

1964	Temperatures		
Date	Max	Min.	Rain
Jan 27	51	39	.32
Jan 28	47	35	.63
Jan 29	47	36	.23
Jan 30	44	35	.11
Jan 31	48	37	.62
Feb 1	47	33	Froce
Feb 2	45	31	.01

Normal Means for Period:
Maximum 40°-41°
Minimum 28°-29°
Precipitation 1.28"

January, the fourth wet month in a row, did not have the heavy rains so frequent in November and December, but did have more wet days (29) than any other month on record here January 1953 had 28, Nov. 1953 and Feb. 1961 both had 27. Only two days were mostly sunny, equalling the record low of January 1953. Average is eight.

Other facts about the mild, wet and very dull month, with averages in parentheses, follow:

Mean temperature 38.6° (34.6)
Highest 51° (52) 1st, 15th, 27th.
Lowest 24° (10) 7th.
Days with frost 11 (18).
Total precipitation 9.19 (8.09)
Six Januaries in 12 years. have been wetter.
Snowfall 8.2" (13.3).
Days with snow 7 (6).

Last January had a temperature range from 7° to 50°, and a mean of 30.3°. Only 2.69 inches of precipitation was measured, a record low for the month.

OBITUARY

Mrs. Irene Bjorg Smorenburg passed away in the M.S.A. Hospital, Abbotsford, on January 31st 1964. Late of Rand Road, Bradner and formerly of Myrtle Avenue, Bradner, Mrs. Smorenburg was in her 59th year.

Surviving are her husband, William; two sons, Barry and Wayne, both of New Westminster; three grandchildren; her mother, Mrs. E. Thorsteinson of Aldergrove; one sister Mrs. Ida Strachan, Aldergrove; one brother, Wally Thorson, Bradner.

Funeral services were held Monday, February 3rd, from the Chapel of Henderson's Funeral Home, Abbotsford, with Rev. D. Howard officiating. Cremation followed.

We Buy
Sell & Exchange
Used Furniture

3 Room Group of all new Furniture Kitchen- living Room and Bedroom for

only $299.00
NO DOWN PAYMENT

SMITH & SON FURNITURE

20563 Trans Canada Highway
LANGLEY, B.C.
Box 544 Tel: 534-5110

STRAWBERRY
&
RASPBERRY GROWERS

We are definitely interested in any grower with 5 or more acres and have long term contracts available.

PLEASE REPLY TO
BOX 130, ALDERGROVE NEWS
ALDERGROVE B. C.

NOTICE
WRIGHT'S LTD.
LANGLEY

are pleased to announce
their appointment as Representatives for

UNITY ACCEPTANCE CORP. LTD.
INTERNATIONAL FINANCE CO. LTD.
for the whole of the Fraser Valley

AS THE DISPOSAL CENTRE OF ALL
REPOSSESSED AND DISTRESS MERCHANDISE
FURNITURE AND APPLIANCES
NEW AND USED

PLEASE NOTE:

ALL DISTRESS MERCHANDISE
IS NOW AT ONE LOCATION ONLY

WRIGHT'S LTD., LANGLEY, B.C.

EAST LANGLEY SCHOOL

The picturesque little one-room East Langley School at Coghlan and Gray Roads is the last of its kind in the Langley area. Not too many years ago there were several of these small schools dotted here and there around the municipality. East Langley remains, a nostalgic reminder of the "little red schoolhouse" days. The hand pump which has produced the school's water supply for over forty years is now being replaced by a pressure system and only as recently as 1946 did the school boast electric lights.

The school's story is closely linked with that of the old Glen Valley school which dates back to 1886. The first East Langley School was erected on the East Langley Hill (McKay Road) at the beginning of the century. First teacher in the school was Mr. McLeod who came in 1907. He was followed in succession by Miss C. McDonald in 1909, Miss G. N. Balkwill in 1911, Miss Ruby Coulter in 1914 and others.

The first building, which was later destroyed by fire, was sold and a tender of $1646.50 was accepted for the construction of the present school which was completed in 1923. Miss Katie McMillan moved with her class into the new school and was followed by Miss E. McKay, Miss C. Lye (now Mrs. Sterling Harris) in 1926, Miss M. Mufford (now Mrs. J. Woszczynski at Langley Prairie School) in 1928, Mrs. Phyllis Terpstra in 1930. Miss McKay returned to teach in the school in 1934. Also serving at East Langley during these years were: Miss Jennie Bryson, Miss Bessie Brown (Mrs. H. Boardman), Miss E. Plaxton (Mrs. Sam Wark), and Miss Yoemans (Mrs. Linton Harris).

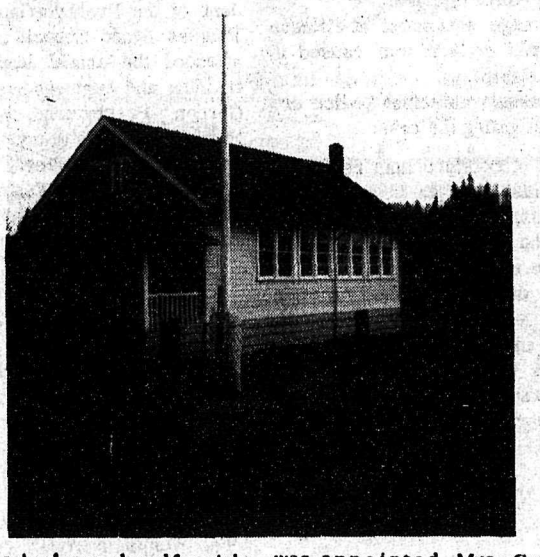

The school was closed for eight years from 1937 to 1945 because enrolment had dropped. It was re-opened in 1946 and closed again in December 1957 when the new Fort Langley School accommodated its pupils. Miss Yelf and Mrs. Rawlinson were teachers during these years. Mrs Smaback enrolled a class at East Langley in September of 1957, but moved with the children into the new Fort Langley School in January 1958.

In September 1960, the school was re-opened and Mrs. Lois Carlson, the present teacher, was appointed. Mrs. Carlson teaches 19 pupils in grades one, two and three.

Although a small school, East Langley is equipped with many of the teaching tools, such as a slide and film strip projector, duplicator, piano and television set, which are used in larger schools.

Mrs. Ann Grant was first president of the East Langley PTA and Mrs. Wallace Mufford is a charter member. Although there is no formal PTA at the present time, the parents show a keen interest in the school's activities and in its future.

WEST COAST MARKET REPORT

Market active on 194 head. Cows lower in line with prairie markets. Fat Steers and Heifers steady. Veal stronger.

* * *

Medium Steers
. . . . . 19.20 to 20.70
Good Heifers
. . . . . 17.75 to 19.60
Holstein Heifers
. . . . . 14.75 to 17.85
Holstein Cows
. . . . . 11.00 to 13.00
Canners & Cutters
. . . . . 9.00 to 11.00
Old Shells
. . . . . 8.00 & down
Bulls
. . . . . 16.35 to 17.85
Good Veal
. . . . . 23.00 to 28.00
Plain Veal
. . . . . 18.00 to 22.75

FEEDER CATTLE

Heavy Steers
. . . . . 17.50 to 20.50
Heifers
. . . . . 16.25 to 19.60
Baby Calves
. . . . . 3.00 to 12.00 each

SPEEDIE'S SERVICE
7 a. m. - 9 p. m. — Ph. 856-2698
Corner TCH & County Line Rd.
SHELL
GOODYEAR TIRES
EXIDE BATTERIES
GROCERIES
LUBRICATION • TUNE-UP

MODEL MOTORS LTD.
CHRYSLER DODGE VALIANT
SALES -- PARTS -- SERVICE
A CHRYSLER TRAINED MECHANIC TO SERVICE YOUR CAR
OPPOSITE THE LEGION HALL
SALES — 853-2501
SERVICE — 853-2121
McCallum Road and South Fraser Way
Abbotsford, B. C.

MOTOR TUNE-UP
WHEELS BALANCED
WHEELS ALIGNED

WINTER-WEARY CARS NEED OUR
-PRE-SPRING-
SPECIAL
QUIRING MOTORS
YOUR ESSO DEALER
Days 856-8721 Aldergrove Night 856-2140

PRICED TO GO!
STATION WAGONS and Cars

1963 ACADIAN BEAUMONT
Sedan finished in Autumn Gold with beautiful brown interior-economy 6 cyl. engine custom radio.

1961 CHEVROLET BEL AIR
sedan finished in turquoise with medium green interior. 6 cyl. engine. Custom radio. No slip differential. Good tires.

1961 PONTIAC 2DR. SEDAN
finished in red with medium grey interior. 6 cyl. engine. Custom radio. Good tires.

1962 PONTIAC PARISIENNE 4DR. STN. WAGON
finished in attractive burgundy-N8 engine low mileage and in immaculate condition-ready to go.

1960 PONTIAC LAURENTIAN
Sedan finished in 2 tone beige and brown with matching interiors V8 engine, custom Radio Power steering, Power seat, One owner car.

1958 CHEV STATION WAGON
Finished in gold exterior with fawn interior. V8 engine. Automatic trans. Custom radio. Good tires. . . . . .

1958 PONTIAC STATION WAGON
Finished in 2-tone Sierra Gold & beige. V8 engine. Automatic trans. Radio. A real dandy. . . . . .

TRUCKS

1961 CHEVROLET STEPSIDE PICK UP
finished in medium green. 6 cyl engine. Good rubber. Low mileage. $ 1595

1959 FORD WIDE SIDE PICK-UP
black. With custom cab. Radio. Automatic transmission - low mileage. ..... $ 1295

1958 GMC 1 TON ON DUALS
C&C 6 cyl. engine. Good farm truck. $ 1295

1962 CHEVROLET ½ TON
converted panel side windows. Extra seat. Ideal camping unit in A1 condition. $ 2595

MEMBER G GUARANTEED WARRANTY W USED CAR WARRANTY PLAN

GOOD SELECTION OF OLDER UNITS IDEAL FOR SECOND CAR

GOODWILL USED CARS

John McGowan Motors Ltd.

"Where Your Business Is Appreciated"
Fraser Valley's Largest Pontiac, Buick, Acadian and GMC Dealer
Phone 859-5264 Abbotsford

ABBOTSFORD, AND CLEARBROOK NEWS

MUNICIPAL NEWS

Matsqui municpal council has rejected a request of the provincial department of highways for reclassification of the old Trans Canada highway between Abbotsford and the Peardonville ramp. The reclassification would put the road into the hands of the municipal work crews. Councillors state they are not prepared to accept this until the highways department makes some necessary improvements, including drainage west of the Clearbrook road and work on the culvert under the highway at the McCallum.

A second letter from the department of highways told council that an additional seven acres was available to the municipality near the Townline road. This provincial property if deeded to the municipality will bring to 19 acreas the total property of Gardiner park, north of the New Trans Canada highway.

A petition from residents of the Marshall road near the Gladwin for drainage improvements was referred to the public works engineer for investigation.

* * *

MATSQUI COUNCIL NEWS

Matsqui municipal council is in favor of the home nursing care program outlined by the Public health department.

Council will give the department the green light on the venture asking public health officials to go ahead with steps to initiate the plan.

The plan will give nursing assistance to those persons in need of it on recommendation of local doctors, similar to the Victorian Order of Nurses plan.

The cost will be paid by the municipality at 10 cents per capita

* * *

FAIRS

A $70,000 project was the topic of discussion at the first meeting of the Central Fraser Valley Fair held Thursday in Abbotsford The project is moving at 112 by 156 foot hanger from Tofino airport to the Abbotsford fair grounds and re building it for use as an agricultrual arena. President Douglas Taylor and director Oscar Dayton will travel to Ottawa next week to see the Minister of Agriculture, Harry Hayes, and other department officials to get information of the possibility of the lifting of the freeze on federal capital grants.

A committee made of Mr. Taylor, secretary L. J. Kettle, George Heppner, Philip Kemle and past president James Reid will seek audience with Matsqui council regarding renewing the lease on the fair grounds. The same committee will also seek operational grants from Matsqui, Sumas and Abbotsford councils.

A change in the name of Miss Abbotsford will be sought by the "Queen" committee. Mrs. A. Dueck was instructed to ask the PNE committee if the name could be changed to Miss Central Fraser Valley.

* * *

MARCHING MOTHERS

Mothers in the MSA district will be on the march again Saturday, February 8, to cover the District for the Mothers' March campaign.

The area was not completely canvassed this last Saturday and a total of seventeen hundred dollars was raised.

The goal for the district is $2500, to combat poliomielitis and assist rehabilitation.

Kinsmen head of the campaign is Mr. Cornie Unruh while Mrs. Frank Rossborough is Kinette in charge of the Marching Mothers. Anyone missed by a canvasser may send their donations to Box 400 Abbotsford.

* * *

ACCIDENT

Three people were taken to the hospital with injuries following a head on collision on the South Fraser Way early Saturday.

The mishap occurred when a car driven by Ernie Greer of C Street, Sumas, slid out of control crashing into an auto driven by Robert Bridge of Dewdney.

Ernie Greer was taken to the MSA General hospital. A passenger in the Greer vehicle, Ronald Carstenson, escaped injury. Mr. and Mrs. Bridge were taken to the Mission Memorial Hospital for treatment of undetermined injuries.

Damage estimated at fifteeen hundred dollars was caused in the mishap.

Matsqui municipal police are investigating the case.

* * *

An Abbotsford man received whiplash injuries in a rear end collision early Friday evening, on the Trans Canada Highway.

The mishap occurred when an auto driven by John Van Den Berg sopped at a school crosswalk and was struck from the rear by a vehicle driven by Jens Anderson of Vancouver. William Wilding a passenger in the Van den Berg vehicle was slightly injured. Damage total is estimated at 450 dollars.

Matsqui police are investigating.

MT. LEHMAN NEWS

Daryl Cherry as vice-President of the Presbyterian Young Peoples Synod Council of B.C., attended the annual leadership training and business Session in Gordon Presbyterian Church, Burnaby, last Saturday. Special speakers were Rev. Calvin Chambers of New Westminster and Rev. J. D. Howard of the Mission-Mt. Lehman Churches.

* * *

Mr. & Mrs. A. G. Ryder attended the funeral in Vancouver last Tuesday, of their Nephew, Donald Gordon Ryder, 27 year old son of Mr. & Mrs. Delbert Ryder of North Surrey. Besides his parents, he leaves a sister (Helen) Mrs. Geo. Brown, and a brother, Glen.

* * *

The Women's World Day of Prayer Meeting will be held at the Mt. Lehman United Church this year. All ladies welcome!

* * *

Mrs. R. Buckett of Richmond, California is spending a month visiting her parents, Mr. & Mrs. B. J. Smith.

* * *

Miss Florence Bibbings is visiting in Calgary at the home of Mr. & Mrs. Michael Siska (Heather Smith).

* * *

Mr. & Mrs. Joe Shute, Lyn, Heather & Harvey of Lytton spent last week-end with Mrs. M. Harvey.

* * *

The Congregation of Mt Lehman United Church met in the Church for their Annual meeting on Wednesday evening. In the absence of Rev. J. D. Farris, Minister, who is ill, Rev. Nixon of Abbotsford, presided. Reports for 1963 were given and showed a very successful year in all departments. Mr. Charles Israel was re-elected to the Board of Stewards, as his term had expired, and Mrs. H. Snowden and Mrs. Doug Taylor were appointed to assist, Mrs. Olund as Superintendent of the Sunday School. A social hour followed with refreshments served by members of the U.C.W.

NORTH COGHLAN NEWS

Mr. and Mrs. D.V. Lien, 19064-61st. Ave., Cloverdale are the proud parents of a baby girl, born January 24th, 1964 in the Langley Memorial Hospital. Mrs. Lien is the former Evelyn Butler and her first child, Vicki Ann, weighed 6 lb. 5 oz. The baby is a new cousin for Shelley, Robby and Donna Lien, Shelley, Larry and Jeffrey Paulson, and Wayne Zazulla.

* * *

Leslie Kirkham, Tom Brooks, Allan Twemlow of Coghlan were among the members of Aldergrove High School Band who entertained at Patricia School on the evening of January 23rd. Mr. S. Featherstonhaugh, music teacher, was the conductor. Refreshments were served at the conclusion by the members of Patricia P.T.A.

* * *

Mr. and Mrs. Tom Hart (nee Jackie Griffiths) have been blessed with another son. Terry was born on January 26th in the Langley Memorial Hospital and is a brother for Danny.

* * *

A community meeting was held at the home of Mr. and Mrs. Cliff Davidson, Howell Road, on the evening of January 27th. The meeing was for the purpose of organizing aquare dancing at Coghlan Hall. Fifteen people were in attendance.

Mr. S. Olson of Sumas Prairie will be instructing and calling on Saturdays, February 8th and 15th, and on Fridays, February 21st and 28th.

Ricky Davidson, a grade XI student at Aldergrove Secondary School, was listed on the honor roll and with the other honor students toured the B.C. Telephone Building in Vancouver as a reward.

While turning from Jackman North onto the Trans Canada Highway Mr. Henry Franz of North Coghlan Road had the misfortune to lose part of his load of baled hay last week.

Mrs. Marguerite Kirkham and Mrs. Isabelle Hunter of Kendall Road helped to serve at the Burns Supper in Fort Langley Community Hall. The supper was sponsored by the Fort Langley Women's Auxiliary to the Langley Memorial Hospital.

* * *

Mr. W.H. Kirkham broke the second finger of his right hand while working at McDonald Cedar Products, Fort Langley.

* * *

Mr. A. Hassan is improving in health in the Royal Columbian Hospital, New Westminster. The doctor hopes to be able to operate shortly. Mrs. Flo Hassan is recovering at home from the effects of a fractured hip and a dose of the flu. Mrs. Mary Metzger, a close friend, is looking after her.

PEARDONVILLE NEWS

Mr. & Mrs. Bernie Schroeder and family formally of Williams Lake have taken up residence in the district.

* * *

Miss Irene Brooks of Vancouver visited her parents Mr. & Mrs. J. Selkirk at the week-end.

Mr. & Mrs. G. Peardon, Lynda Kissack accompanied by Mrs. M. Baines and grand-daughter Gail of Abbotsford visited Mrs. I. Nelson in Chilliwack Friday

Sunday visitors at the home of Mr. & Mrs. C. Driver were Mrs. Vera Driver of Cadillac Saskatchewan, Mrs. Irene MacDonald of Burnaby and Mr. Neil Driver and daughter Darlene of Vancouver.

The responsibility of the teacher is so great that a full vision of it can be crushing. . .The size of the assignment suggests that only madmen would dare to accept it. -Ibid.

The Corporation of the Township of Langley

Municipal Hall,
Murrayville, B. C.

MANURE

Written bids for the supplying and spreading of twenty (20) tons of manure on the Berry Road Cemetery will be received by the Municipal Council up to 5 p.m. on Friday, February 21st, 1964.

A price is also required for delivery of five (5) tons of well rotted manure for use in preparing flower beds.

D.J. DOUBLEDAY
Municipal Clerk

FINEST LUBRICATION SERVICE

SHELL

Aldergrove Shell Service

GOODYEAR TIRES — EXIDE BATTERIES

Phone 856-2833 Fred Dams Nights 856-2833

Sealy 83rd Anniversary Mattress

The set guaranteed til 1974

This very same guarantee found on Sealy's mattress priced at $59.50! With all these features Sealy guarantees the set for 10 years.

- Smooth button-free top
- Exclusive Sealy Edge Cards • Famous Sealy FIRM construction
- Heavy quality rayon damask cover

At GOSLING'S of Abbotsford

100% LOCALLY OWNED AND OPERATED

Dial 853-1320 Montrose Ave.