PROVINCIAL LIBRARY DEC. 62
VICTORIA, B.C.

56

MORTGAGE LOANS
Town & Country — Old & New
Fast Reliable Service
TRANS-CANADA MTGE.
MU 2-4551
718 Granville St. Vancouver 2

The Aldergrove News

Serving the Langley and Matsqui Districts

KINZEL'S SERVICE
Phone UL 4-9361
T.C.H. ABBOTSFORD, B.C.
Bill Kinzel — Gino Cerrainl

VOL. 5, NO. 9 | Aldergrove, B.C., Wednesday, April 18, 1962 | PHONE BA 6-5170 | 10 Cents Per Copy — $2.50 Per Year

AROUND TOWN

by MARGARET GREEN

Rommay Lindeboom is a little girl who is trying to raise some money for Easter. To do so she is anxious to sell her part-Angora pet rabbit. Anyone interested should phone her at BA 6-5112.

• • •

The showcase at the Aldergrove High School really has an Easter theme this week. There are live baby chicks in all colours of the rainbow—coloured I understand by one of the students—and three white baby rabbits, plus flowers and grass, etc. It is very attractive indeed.

• • •

Someone who makes the most attractive table decors is Mrs. Barbara Sing of the Aldergrove Hotel Cafe. For the Business and Professional Women's dinner on Thursday evening, she had an Easter theme with chickens, bunnies, eggs, butterflies, daffodils and blossoms. She rises to every occasion with the most artistic ideas.

• • •

The latest approach in the magazine subscription selling racket among supposedly university students which we have heard of was when one fellow, supposed to be studying medicine, tried to pressure his victims by promising free penicillin shots when he graduated!

• • •

Pauline and Larry MacIntosh went bowling at the new Alder Lanes. Larry is very unhappy at the moment and may not go bowling for quite a while—Pauline beat him in three straight games FIRST time she's ever beaten him!

• • •

Jack Scott reports that close to 400 adults signed the guest book on the opening day at the alleys.

• • •

People in town co-operated wonderfully in our Paper's theme of Spring Time in Aldergrove, in wearing the "Suddenly It's Spring" ribbons and they attracted quite a lot of attention and enquiries. People out of town asked for some to wear as they wanted to join in our fun. Unfortunately, we had run out of ribbons. Even strangers in adjoining towns walked up to people in the street and asked what they meant.

• • •

The Aldergrove High School is away to a flying start with six teams bowling in a high school league at Alder Lanes.

• • •

Sorry to hear that Mr. Charles McDowell is undergoing treatment in the Royal Columbian Hospital, New Westminster.

• • •

All the service stations through this district are getting their faces painted in preparation for the tourist traffic this summer Most of them have a lot of white about them and certainly brighten up the place.

• • •

It is a struggle to keep the flower boxes filled when people help themselves to the flowers but perhaps its worth it if only a few people express their appreciation. Members of the Langley Business and Professional Women's Club remarked how attractive the place looked when they held their meeting here last week. However, some MEAN person took a knife and cut four of Art Dingley's hyacinths right off at the base. He works so hard to keep the town looking good.

• • •

Suggestions have been forthcoming that we hold a window-dressing contest in conjunction with the Bradner Show issue next year. It seems the "Suddenly It's Spring" theme developed by the Aldergrove News caught on really well. One lady even said she would pay someone to do her window next year, if we would run the contest. How about it, folks? Let's have a few more opinions. And thanks to those who made the effort this year. It was sincerely appreciated.

A WORLD OF FLOWERS—This huge globe which revolved continually was the focal point of the Bradner Flower Show this year. The countries were accented with hyacinth petals of all colours, which can be clearly seen from the photograph. The church scene in the background was set up on the stage.

LIVE CHICKS—The Aldergrove Cleaners used the full length of their big window to put on a "Springtime" display for the Bradner Flower Show Week. They had 60 real chickens in their window and their daughter Corry had designed a long 'barn' with a thatched-roof appearance. Behind the barn were trees covered with pink 'blossoms', the window being edged with grass at the bottom. Outside the window were dozens of daffodils, etc. In the picture above Mrs. Hunemtyn is checking on the chicks, while her husband Cor, does it from inside.

DISPLAY— Another attractive window display in Aldergrove this week was that of Aldergrove 5c to $1 Store. With a background of daffodils the rest of the window had an Easter bunny with a barrowload of eggs, etc., and all the other things we associate with Easter.

—News Photo

Money Budgeted for Parks and Playgrounds

At Friday's special meeting of the Municipal Council considerable discussion took place with regards to parks.

Councillor Flowerdew stated that provision of parks and playgrounds is undoubtedly a municipal responsibility. He recommended that one mill be spent on parks in Langley. Councillor Wellman mentioned that in his opinion approximately one mill was already being spent on parks and other community activities when all items are considered. Councillor Roberts' opinion was that parks are very important in any community and suggested a planned program, and study of the situation. Reeve Poppy recalled to mind that the Council is considering the appointment of a Parks Commission and suggested they should carry out a study with a view to making recommendation next year. It was also suggested that the Winter Works Program could render some assistance to the Parks problem. The Reeve also noted that one mill is an arbitrary figure and more details should be provided before establishing a particular sum to be spent. Langley's many recreational services amount to $18,500, approximately one mill.

Councillor Booth stated that the taxpayers are requesting more activity on parks and play grounds. This being the case, the municipality will have to spend money for this purpose.

Councillor Woolley felt that the Council should set aside some money this year to encourage the proposed Parks Commission to do its job, and suggested half a mill be set aside..

On the motion of Councillors Woolley and Blair, it was decided that $9,000 shall be included in the Budget for Parks, the money to be used for park acquisition and development.

Barn Burns Down On Otter Road

Aldergrove Volunteer Fire Dept was called to a fire at North Otter Road, close to Roberts intersection, on Saturday afternoon

The owner of the property was not at home.

A barn on the property of Harry Kozub was blazing and was almost gutted, before the Fire Dept. could get to it. The fire had such a hold that it was impossible to save it. The cause of the blaze is unknown.

The barn was situated very close to the house and adjoining shed, but luckily the wind was blowing the flames away from the other buildings, and also the fact that it was raining at the time, probably helped to save the house and shed.

SHOPPING HOURS FOR EASTER

Due to the Good Friday holiday, stores in Aldergrove will remain open until 9 p.m. on Thursday evening. Business as usual on Saturday. All stores will be closed on Easter Monday, April, 23.

The Royal Bank will be open for two hours on Saturday morning. 9 a.m. to 11 a.m., and will close at the usual hour of 3 p.m. on Thursday.

Council Approves Rezoning for Shopping Centre Here

With the recent approval by Council of the rezoning of the property in Aldergrove proposed by Caledonian Leaseholds Ltd. for the development of a Shopping Centre and Community Centre, officials of Caledonian Leaseholds announce that they plan to make an immediate start on the Centre.

W. A. Pinkerton, speaking for the Company, stated this today in discussing his company's plans for The Grove Shopping Centre. Mr. Pinkerton said that the development of the Grove will add to the importance of Aldergrove in Fraser Valley affairs and will provide a marketing and community facility and service which has been needed in Aldergrove for some time, but which has been by-passed by Commerce and Industry up to the present time. With the Navy base, sundry Industries growing in and around Aldergrove, with a new post office slated for development in Aldergrove, with a very quick increase in population in the immediate area of Aldergrove, and with the coming completion of the new Trans-Canada Highway, and the cloverleaf connecting with the direct highway to the United States by Aldergrove, this area has reached to the point where it can no longer look to other communities to provide its facilities and services. From the point of view of retail trade The Grove Shopping Centre will provide an up to date and modern convenience to Aldergrove and its people. Mr. Pinkerton stated that the Centre will comprise approximately 15 units and that in addition the Company is considering the development of a Medical Arts building as part of the development. Surveys are presently being conducted by the Company to determine the need for such a service, but preliminary indications show that a proper Medical Dental development might serve Aldergrove and augment the service rendered in neighbouring communities including the Langley Hospital. A final report should be made in approximately a weeks time when Mr. Pinkerton said that his Company would make a decision relative to this proposal.

Mr. Pinkerton, who is Regional Manager of the Company in British Columbia, said that a decision has been made by the President of the Company, Mr. J. A. Reid, to include in The Grove Centre facilities for community welfare, and provision is being made for an Aldergrove Curling Club together with a baseball stadium.

In addition a park and playground area will be made available to the community in conjunction with the total development and these proposals are now being considered in discussions with Aldergrove Civic Officials.

Caledonian Leaseholds will be erecting a sign on the property within the next few days. This will be the first of many interesting changes to occur on the site to the west of the elementary school and Aldergrove residents will have the opportunity of watching and seeing this Centre develop, a development in Aldergrove which marks an important milestone in this community's growth.

CHANGE YOUR CLOCKS

DON'T FORGET—to put your clocks forward 1 hour at 2 a.m. Sunday, (or before you go to bed on Saturday evening.)

Daylight saving time comes into operation on Sunday, April 22nd and this year, for the first time, it will be extended until October.

Fingers Torn Off And Sewn Back

On Sunday last, Raymond Radons, son of Mr. and Mrs. Bill Radons Coghlan, narrowly escaped serious injury when a horse he was trying to bridle, became scared and jerked suddenly snapping off two fingers at the first joint on his right hand.

Quick action by his family and the skill of his doctor resulted in the fingertips being replaced and the hand completely repaired, provided no complications arise.

Raymond is about 11 years of age and is in Grade 5. He is still in the Langley Hospital.

ST. ANN'S POTLUCK SUPPER GREAT SUCCESS

The potluck supper at St. Ann's Church on April 7th proved to be very successful—one of the best ever, according to many reports.

The meal prepared by the women was well prepared and served very efficiently.

The supper was well attended even though a number of other events were on the same day.

Winners of the prizes were as follows: necklace and earring set—Mrs. C. Wandler; Men's Cuff link and pen set—Mr. J. Bolster; tapestries—Larry Mac Intosh, Sr., and Mrs. Howard Craig.

DATE PAD

April 19—Dogwood Rebecca Lodge Rummage Sale next to Sam's Shoes and Repairs, Langley, 9:30 p.m.

April 25—Afternoon Guild of St. Dunstan's Anglican Church, 2 p.m. Church Hall.

April 28— St. Alban's Church, Otter, Country Auction. Donations and attendance will be appreciated.

April 29 Don't forget "Open House" at Dogwood Nurseries, Jackman Road.

RED CROSS NEEDS YOUR HELP

Flower Show Big Success Again

Once again the Bradner Flower Show was blessed with good weather, except for a little rain on Saturday evening. Once again the Bradner Show broke records!

Each year, it seems to draw more and more people, most of them were there for the first time. Others return to feast their eyes on the beauty of Spring after the long, dreary winter months.

Eight busloads of old age pensioners from Vancouver and Ladner arrived Sat. after 11 a.m. Buses have never before brought people out on Saturdays although they always come on Sundays. People came all day long, and in spite of the rain, Saturday. Ten Pacific Stage buses came out on the Sunday and even the extra parking space this year was overtaxed.

The show officially opened at 2 p.m. on Saturday. Mr. Cliff Upchurch, chairman of the Flower Show committee, welcomed those present and introduced Dr. S. P. Findlay, president of the Aldergrove and District Chamber of Commerce, who stated he was honoured to say a few words at the official opening. He referred to the first small show in 1928 and told those

Continued on Page 8

DISCOVERY—In the Picture above, Mel (Tiny) Taylor, Trans-Canada Highway, is seen beneath his house which was raised by hydraulic jacks. The house was eventually raised 8 feet and prefabricated walls were placed beneath and the house lowered onto them. In the operation, Tiny was assisted by his fellow Kinsmen from Langley. When Tiny crawled under this corner of the house he found considerable dry rot and is holding some of the wood in his hand while he examines the extent of the trouble.

—News Photo

I SAW

Each week this paper offers a prize for the best humourous or unusual happening or incident any of our readers experience. It is called the "I Saw" contest and the winner each week receives two tickets donated by Hillcrest Drive-In Theatre and each month, for the best of the month, two fine dinners will be served through the courtesy of the Aldergrove Hotel Cafe.

Mrs. K. Johansen receives two tickets to the Hillcrest Drive-In Theatre for the following blooper which she reports:

"Local newspapers take heart, the big ones sometimes err too.

Recently we had occasion to place a two-line ad in one of the big ones reading: 'W.C. Troller 8 yrs. 37'x10'8", 4.71 G.M. BA 6- . . .

In one issue it appeared in two sections as follows: 'W.C. Troller, 8 yrs., 37'x10'8" 21" Console TV, TR 4 . . . Followed further down the column by: Want 3 to 7½ h.p. O.B., swap for 4.71 G.M. BA 6: . . .

We had several hopeful phone calls offering us small outboard motors in trade for our 95 h.p. G.M. diesel engine, and are still how many requests TR 4- . . . had for a West Coast Troller with 21" TV instead of the conventional automatic pilot and radiophone."

WINNER OF THE MONTH

Winner of the dinners for two at the Aldergrove Hotel Cafe for the month was Earl Farrant, LeFeuvre Road, R.R. 2, Aldergrove, for his story of the watch lost in the hay for two years.

Well-Known Artist

The Aldergrove News

Published every Wednesday at Aldergrove, B. C.
Subscriptions $2.50 per year in Canada
United States and elsewhere $3.50
Advertising Rates on request.
Authorized as Second Class Mail by the Post Office Department, Ottawa, and for payment of postage in cash.

President and Publisher ..... LARRY MacINTOSH
Secretary-Treasurer ..... PAULINE MacINTOSH
Editor ..... MARGARET GREEN
Advertising ..... OTTO H. KELM
Member of B.C. Weekly Newspaper Advertising Bureau
Printed by Aldergrove Herald Printers Ltd.

Editorials...

A STEP IN THE RIGHT DIRECTION

Langley Municipal Council granted $9,000 to be spent on parks during the coming year.

This is a step in the right direction. Even though the amount isn't nearly enough, it is a definite indication that our council is beginning to awaken to the fact that recreation is essential to the physical and mental well-being of the nation.

The unrealistic part of the grant is that it is only to be used in the development and improvement of parks and nothing for other recreational facilities.

The council are probably wise to start the program off in a small way, otherwise the money could be misused. It seems that when a project is started, problems arise which make it necessary to change course. If a large sum of money is allotted for a project, at first, too much could be wasted during the "learning" stage.

A definite mill rate for these purposes is a more practical way of allotting money. In this way the allotment is increased with the increase in homeowners thereby increasing the amount of money according to need.

This money is not wasted, as some may claim. In order that the district may prosper, it is essential to attract residents to the district. We haven't industry, but we are close enough to areas which have, to attract resident commutors, providing we can develop incentive to overcome the inconvenience of the drive to and from work.

Let's get cracking on an over-all zoning plan, a realistic parks and recreation program and make Langley the most desirable district in which to live and relax.

Larry MacIntosh

EDUCATION vs. ADMIRAL BLIMP

It appears that the taxpayers of Langley are to have an increase of 2 mills for education purposes this year.

Under our present financing set up, this is essential. But, is the present method of taxation for school purposes necessary?

It has been suggested that a sales tax be imposed. This is the most unfair method of raising money, that could be conceived. This is the method by which the man who earns the money pays on everything he buys whether he can afford it or not. A much more practical method would be a tax on capital gain. This way the people who can afford the money would be paying their share, taking some of the load off the wage earner.

There is no doubt that the Federal Government could and should do something to relieve the property owners of a burden which is becoming too great for them to carry.

Just last week, the Department of National Defence received an allottment of $242 million to build ships. This would not be so ridiculous if the ships would have any practical value. The navy wants nuclear submarines but the Admiral Blimps insist on vessels which are now obsolete and by the time they are completed, in seven years, they will be museum pieces. It sounds much like the Bomarc missile fiasco all over again.

Larry MacIntosh

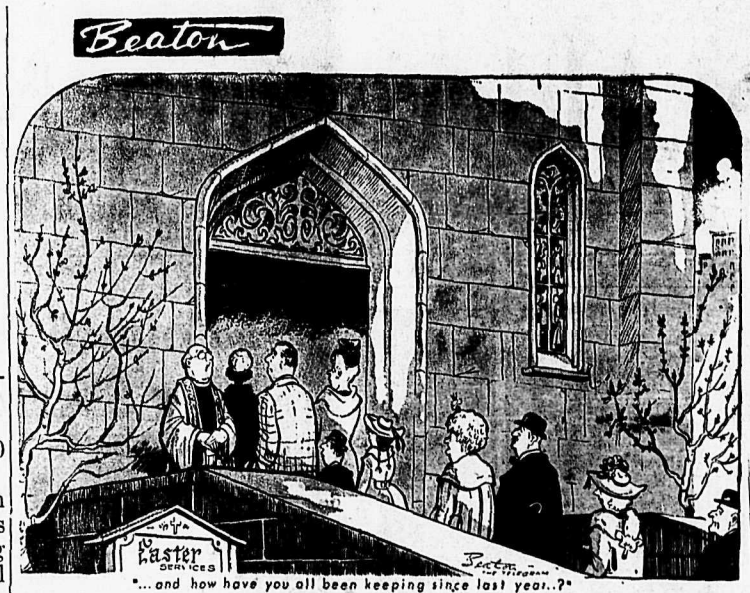

"... and how have you all been keeping since last year..?"

Council Comments

By Crusader

Two years ago, some $1,200 was spent by the municipality, to prepare and seed for grass, the diagonal runway on the airport.

The job was a failure and the money was wasted.

Last week a similar request was made for a repeat of this work.

The estimated cost given was cosiderered unrealistic, so with practically no discussion on the subject, a committee with power to act, was formed to find out the cost of using municipal men and municipal equipment to do the job.

There was only one dissenting vote.

The expressed need of urgency for the work to be done was surprising.

Less than two months ago a councillor said that no work was necessary on the airport for several years.

If the work was necessary, this must have been apparent months ago when seeding should have been done, or a year ago, when the work could have been properly planned.

Maybe it is a question of 'too many cooks, etc.

We have an airport manager, six on the Advisory Committee, a Reeve and six Councillors running the airport, not to mention some thousands of apparently apathetic taxpayers, who are also indirectly responsible.

Should anymore municipal money be spent on the airport?

Its death knell sounded when the Dept. of Transport, last year, refused to consider any further subsidies to the Langley Airport.

At that time, $26,000 worth of work on the airport was considered necessary.

Without subsidies, the municipal taxpayers are stuck with the costs of running an airport, the operations of which in 1961 returned to the municipality the munificent sum of $105.88 over expenditures. Taxes on the buildings amounted to $782.

This is a small cash return on 118½ acres of land. This land could be returned to the municipal taxation by sending a notice from council to the Dept. of Transport, stating that they wish to terminate the operation of the airport, and request that the land be put to commercial, residential and park use.

By the way—what happened to the Helicopter Co that was going to establish a base at Langley Airport? The much publicized report, that it was going to erect a $20,000 building to house its operation, slated for last Fall, has so far failed to materialize.

Perhaps the 'moment of truth' came to them in time—as predicted.

The land being Federal property, but before selling, I am sure they would entertain favourably a request that a healthy slice of this property be reserved for park use.

What motivates the majority of the councillors into spending more money on a dying business? Without subsidies, which now have been permanently stopped, the municipality is unable to maintain the airport.

Is it stubbornness, hurt pride, or just a plain lack of business ability that makes them maintain land for an airport, when it could be put to other use and pay us a very handsome return in tax dollars?

Mather Comments

By Camille Mather, MLA, Delta

A drive around the constituency shows again the age-old miracle of Nature repeating itself—everywhere flowers blooming, trees ready to burst into leaf and birdsong heralding the coming of Spring.

Aldergrove the town farthest east of this large constituency, is preparing for the beautification of the street and pleasure of the merchant and customer. Big wooden boxes are planted with shrubbery and plants for future color and interest, and as a present attraction, tins have been attached to the light fixtures and are filled with daffodils. It gives a charming atmosphere to this nice country town.

On Thursday, Langley City was the scene of the usual Auction Sale. In the morning household goods are offered for the buyer, and in the afternoon, the livestock. Poultry, pigs, cattle, sheep and goats pass under the Auctioneer's chant and there is an air of controlled excitement and satisfaction with goods sold and bought.

I was told that, in general, the prices and quality of stock has been good, and the buying has been brisk.

The lovely farms around Cloverdale are being prepared for planting—farm equipment is at work, and great fields are ploughed, harrowed, and will soon be seeded Then Nature is expected to take over—bring sun and rain in appropriate quantities—with no blight or scourge to harass the farmer!

Many of us are still inclined to think of White Rock as a holiday location but this is not so. The climate is excellent and offers a great inducement to year round living. There is no doubt that one day this area will be considered the Riveira of Canada's Pacific South West—and assistance on the part of the senior governments is very much needed to ensure proper development.

The city-like development of Whalley in the northern part of Surrey, shows the activity of the business men and the response of the customers. In the stores and shopping centres there is a sort of "spring housecleaning" feeling going on and fresh and pretty merchandise is shown in the stores.

Richmond, and indeed all of Lulu Island, is in the throes of preparation for Spring. I don't think I have ever seen such wonderful growth of some types of flowers as in Richmond. Daffodils just seem to jump out of the earth and flourish, and some of the loveliest Bearded Iris I have ever seen were grown on Lulu Island.

We will be looking forward to the roadside stands with delectable arrays of fresh vegetables.

And now to come to Ladner this pretty country town that does not have a main highway running through it. There is every indication of a real spring-clean-up with the demolition of the old wharf sheds and an effort to tidy the banks of the slough. Park is one of the great attractions for city folk, and this exciting, colorful sport, and with the likely increase of days of racing, could be a real project to the town. Suppose everyone "got into the act"—dressed in part with the charming old-time costumes, put the stores into the mode of the 'Camp Town Races' atmosphere—played music from Stephen Foster—perhaps offered prizes for the best display—sold ribbons and favours to the visiting people, and in general for the racing period turned all activity to a real old-fashioned harness racing town. It could be fun for all concerned, and would provide interest in the whole area.

Harness racing at Paterson

A home owner who has stocked up with Scandinavian contemporary may find his rooms will have a homier touch with one or two reproduction pieces mixed in.

NAVY LOG

By ANDREE

The wonderful spring weather is bringing out the green thumb in many Navy families, and their gardens are showing the results of effort and loving care. The pool, too, is undergoing its spring cleaning; and many of us can hardly wait for that exciting annual event, the first swim of the season!

The young son of L/S and Mrs. J. Green, Michael, who had an operation last week, is home again and feeling fine.

Mrs. S. Machan left for Victoria Tuesday, to undergo medical treatment at St. Joseph's Hospital. We wish her a very prompt recovery.

Letters TO THE EDITOR

Dear Editor

We thought somebody's remark in your paper, in reference to our fire in Aldergrove, might lend to some confusion. It said—"the owners were not at home"!

Now we have been receiving your paper here, at Pender Harbour, by your mailing service for over three years—and we think we'll stay!

All joking aside, we think your V.F.D. is the greatest—it must have taken some going to save so much of the building, and we are most grateful of their wonderful service and to all who have helped make it that way.

Steve and Edna Dediluke

FOR BARGAINS EVERY DAY
SHOP
SUPER-VALU STORE
Aldergrove
Watch your Thursday daily paper for
WEEKEND SPECIALS

SCHOOL DISTRICT NO. 35 (LANGLEY)

Grade 1 Registration

In order that space may be available for all Grade 1 pupils being enrolled for the first time, parents are requested to co-operate with the school authorities by having children registered on the dates listed below.

A Birth Certificate, or other legal proof of age, should be submitted at time of registration.

In order to be registered a child must have attained the age of six years on or before December 31, 1962.

ALDERGROVE REGION:
Supervising Principal—**Mr. R. J. McCubbin**

School	Day	Date	Time
Aldergrove Elementary	Monday,	May 7th	1:30 - 3:30
County Line	Tuesday,	May 8th	1:30 - 3:30
North Otter	Wednesday,	May 9th	1:30 - 3:30
Otter	Thursday,	May 10th	1:30 - 3:30
Patricia	Friday,	May 11th	10:30 - 11:30
South Otter	Friday,	May 11th	11:30 - 12:30
Coghlan	Friday,	May 11th	1:30 - 3:30

FORT LANGLEY REGION:
Supervising Principal—**Mr. R. S. Price**

School	Day	Date	Time
West Langley	Monday,	May 7th	1:30 - 3:00
Fort Langley	Tuesday,	May 8th	1:30 - 3:15
East Langley	Wednesday,	May 9th	9:30 - 11:00
Sperling	Wednesday,	May 9th	1:30 - 3:15
Milner	Thursday,	May 10th	1:45 - 3:30

GLENWOOD REGION:
Supervising Principal—**Mr. F. C. Cudlipp**

School	Day	Date	Time
Belmont	Monday,	May 7th	1:15 - 3:00
Glenwood	Tuesday,	May 8th	1:30 - 3:15
Lochiel	Wednesday,	May 9th	1:30 - 3:15
Murrayville	Thursday,	May 10th	1:45 - 3:30
Wix-Brown	Friday,	May 11th	1:45 - 3:30

LANGLEY REGION:
Supervising Principal—**Mr. A. E. Angrignon**

School	Day	Date	Time
Willoughby	Monday,	May 7th	1:00 - 3:00
Anderson	Tuesday,	May 8th	1:00 - 3:00
Langley Central	Wednesday,	May 9th	1:00 - 3:00
Langley Prairie	Thursday,	May 10th	11:00 - 12:00
			1:00 - 3:00
Simonds	Friday,	May 11th	1:00 - 3:00

L. V. E. MERCER,
Secretary-Treasurer

discount
PAINT SALE
10 DAYS ONLY

1ST QUALITY
MARSHALL WELLS WHITE
SUPER WALLTONE
DISCOUNT PRICE
$5.99 GAL.
SAVE $3.16
on this amazing, easy-to-apply long-wearing interior latex. Buy now.
REG $9.15

1ST QUALITY
MARSHALL WELLS
BEAUTY COTE
WHITE ENAMEL
DISCOUNT PRICE
99¢ QT.
SAVE 61c
on this hard wearing, washable enamel. Buy some today!
REG. $1.60

2014-PD
AVAILABLE ONLY AT
MARSHALL WELLS STORES
ALDERGROVE HARDWARE LTD.
Aldergrove, B.C. Phone: BAldwin 6-2411

Come to Church Easter Sunday

St. Dunstan's
SUNDAY ..... 9:30 a.m. (Communion)

Immanuel Lutheran
FRIDAY ..... 9:30 and 10:45 a.m.
EASTER SUNDAY ..... 9:30 and 11:15

Evangelical Free Church
USUAL TIME

St. Ann's
THURSDAY, High Mass ..... 8:00 p.m.
GOOD FRIDAY SERVICE ..... 2:30 p.m.
SATURDAY, Easter Vigil Service 11 p.m. with High Mass at Midnight
SUNDAY, Holy Mass ..... 9:45 a.m.
High Mass ..... 11:00 a.m.

Aldergrove Gospel Chapel
Services at usual time

Bethel Mennonite
FRIDAY MORNING ..... 11:00 a.m.
Communion ..... 2:30 p.m.
SUNDAY, both languages ..... 10:30 a.m.
Evening Service—Easter Program, Christian Endeavour Program. 2 choirs: Men and the Mixed Choir at 7:30

Aldergrove United
SUNDAY, in the church hall ..... 11:15 a.m.
SUNDAY SCHOOL ..... 9:45 a.m.
FRIDAY, in the church ..... 11:00 a.m.

57

IN PERSON

THE FABULOUS FAVORITE

MARTY ROBBINS

•

SINGING ALL HIS HITS

WHITE SPORT COAT
"EL PASO"
"BIG IRON"
"IS THERE ANY CHANCE"
"SINGING THE BLUES"
"GUNFIGHTER BALLADS"

•

Appearing at the

HUNTSMAN NITE CLUB

SUMAS, WASHINGTON

FRI. & SAT.
APRIL 20-21

SHOW AND DANCE STARTS
FRIDAY 9 P.M. to 1 A.M.
SATURDAY 8 P.M. to 12 P.M.

TICKETS AVAILABLE AT
THE HUNTSMAN
BENNION'S PHARMACY
or
ALDERGROVE NEWS

Bowling Scores

Aldergrove League

TEAM SCORES

Navy Blues—3352; That's It—3350 McRae's— 3261; O.I.C's —3257; Blow Hards—3243; R. & B.—3132 Rexalites —3077; Fordomatics—3068; Wing Dings—3035; Lucky Strikes —2999; Termites —2949; Inkspots—2924; Die Hards—2871; Boo Boo's—2818.

TEAM STANDINGS

Rexalites—288; Wing Dings—264; McRae's—263; Blow Hards—260½ Navy Blues—242; Fordomatics—222½; Inkspots—222; O.I.C.'s—209; Die Hards—206; Termites—205; R. & B. —205; Lucky Strikes 199½; Boo Boo's—193½; That's It—183.

OVER 225

Gail Dougherty—289; Betty Craig —256; Marie Breier—252.

OVER 250

Bill Ferguson—278; Ben Greer—290; Rusty MacDonald—277; Bill Kielo—268 and 255; Chris Wandler—282; Geof. Rowley—257; Parnel Lang-Hodge—264; Louie Dobos—281.

Ladies' High Single and Triple
Dot Ferguson—Blow Hards 305 and 608.

Mens' High Single and Triple
Bill Ferguson—Blow Hards 303 and 786.

THE BABY SITTER BLUES

Children	5
Bed Time	8 p.m.
In bed	9:30
Trips to toilet	40
Drinks applied for	39
Lights off and on	57
Parents due to return	11:30 a.m
Returned	1:30 a.m.
Cash received	$2.00
Taxi Cab	.50c
Cleaning bill for dress	$1.25
Aspirin	.10c
Net profit	.15c

SING BEFORE EDUCATORS—A massed choir of 400 voices from grades 4 to 6 in Langley Elemenatry Schools will sing before the Canadian Music Educators' Conference to be held in Vancouver next week. The children have been outfitted in capes and wedge caps of scarlet and they make a brilliant show. Pictured above are the captains of the schools in the Aldergrove area which will be taking part. Left to right, they are Janet Hooge, Otter; Leslie Kirkham, County Line; Ruth Guggenheimer, North Otter and Scott Bradshaw, Aldergrove. They will sing four selections, "Santianno", "Slumber Boat", "A-Roving" and "Blow, the Wind Southerly". —News Photo.

Shopping Around By Rolfe

"Does it have stereophonic honking?"

EXPERT MOTOR OVERHAULING

SHELL

Aldergrove Shell Service

GOODYEAR TIRES — EXIDE BATTERIES
Day BA 6-3604 Fred Dams Night BA 6-6571

VANCOUVER BOUND ON BUSINESS OR PLEASURE?

Stay at a Smart Central Address, modernly appointed, where friendly and courteous service prevail.
Family arrangements—no charge for children under 14.
Also FREE Cabled T.V. and Parking.
Rates from $8.50 Commercial Cards Honoured

The Sands MOTOR HOTEL

ON ENGLISH BAY — 1755 Davie Street, Vancouver 5, B.C.
FOR RESERVATIONS
MUtual 2-1831 Telex #2359

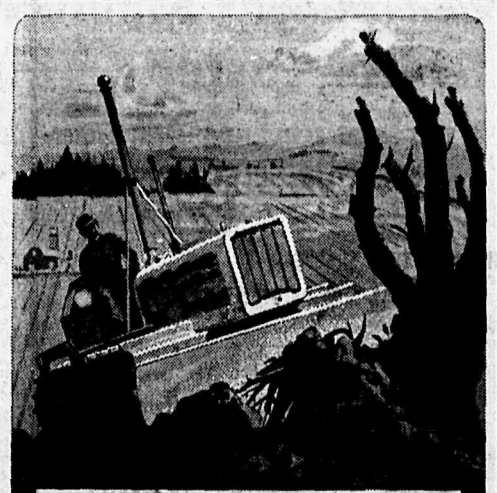

FUEL SYSTEMS STAY CLEAN

Delicate fuel injector parts get complete protection with Standard Diesel Fuel. Its exclusive Detergent-Action prevents injector deposits, rust-proofs the entire fuel system, keeps it clean as new.

With clean injectors, your diesel runs smoother, pulls harder, operates most economically. Keep your engine in top condition...get Detergent-Action Standard Diesel Fuel.

For any Standard Oil product, call

STANDARD DIESEL FUEL

L. E. LYTHGOE CO. LTD.
20187 Trans-Canada Highway
Telephone: Langley 314

Loaded

Twenty-two Chicago college students jammed themselves into the bucket of a construction crane recently and then claimed the world's record for the feat.

Junk Heap

A Middlesborough, England, man was fined because of the condition of his car. Its body was held together with plastic tape, it had faulty brakes, poor steering, damaged lights and reflectors, broken running boards, pock-marked muffler, broken windshield wipers no turn signals and, worst of all, dirty license plates.

Fleeting Time

A 10-year-old Ames, Iowa, youngster wrote a state university the other day asking for an entrance application "so that I will be sure of your having room for me in 1969."

Official Notice

Four members of a California county sheriff's reserve, a voluntary law enforcement unit, quit because the sheriff would not let them wear uniforms while they distributed campaign literature for his opponent in next June's elections.

Famous Band To Play In B.C.

The Salvation Army's International Staff Band will present a concert at the P.N.E. Gardens this evening at 8 p.m. It will be the only appearance in B.C. of this famous band which hails from London, England.

The 35-piece band, under the direction of Lieut. Colonel Bernard Adams, has played in many of the world's largest cities, both in Europe and on the American continent.

It played by Royal Command for King George V1 on the occasion of its golden jubilee, and again by Royal invitation for Queen Elizabeth, the Queen Mother and Princess Margaret. The band has also played in a number of historic cathedrals, including Canterbury, St. Paul's, Lincoln and Lausanne, Switzerland.

Dr. Ralph Vaughn Williams, noted composer, said after hearing the band, "I have heard many bands, but never one with so fine a sense of style—classical style."

USE THE WANT ADS

Shopping Around By Rolfe

"They come in three sizes: small, medium-small and confidential!"

Langley Cribbage Scores

Last game of the season in the Langley Cribbage League was on April 5th and the scores were as follows: Harmsworth—20; Willoughby—16; Otter—20; Murrayville—16; Legion—20; Fort Langley—16; Langley—14 and Milner —22.

Murrayville won the championship and now will play Ladner in the near future for the Lower Fraser Valley championship.

Mrs. L. Coles Wins Whist Trophy

Mrs. L. Coles of Jubilee became the first holder of the Army, Navy and Air Force Veterans Whist Trophy when she narrowly nosed out Harry Ryder who had previously won the Cribbage Trophy. Mr. Ryder won the Men's first prize for the tournament and was once again followed by Jimmy Dumont as runners up prize winner, a position he also held in the Cribbage tournament. Mrs. Stooke who finished fourth in the tournament was winner of the ladies runner-up prize. Individual prizes on the final night, Mrs. Valerie Carter was winner of the ladies first prize while Tommy Scott of Clayburn won gents top prize after a tie with Dick Stooke of Pine Grove. Consolation prize winners were Mrs. Mary Hill and J. E. Israel. Of the 53 contestants who took part in the tournament the following players finished: Mrs. L. Coles 1088; Harry Ryder 1086; Jimmy Dumont 1079; Mrs. D. Stooke 1078; Fred Carter 1075; Fred McElroy; 1064; Mrs. G. McElroy and George White 1061; Mrs. I. Evans; 1060 and Mrs. S. Vidiman 1054.

ALDERGROVE HOTEL CAFE

FINE EATING
Home Made Pies
Phone BA 6-5278

Open 7 - 11 p.m.
Sundays 8 - 8 p.m.

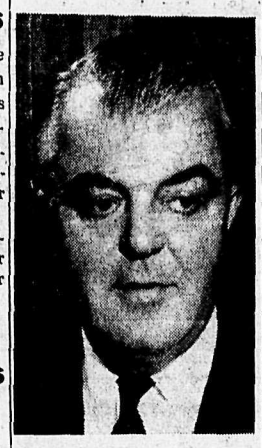

NEW ASSISTANT GENERAL MANAGER of the Pacific National Exhibition, is Dave Dauphinee, twenty-five year long employee of the P.N.E. The appointment was made by P.N.E. President, Thomas R. Fyfe, following a recommendation from General Manager, A. P. Morrow.

USE THE WANT ADS

BRIGGS & STRATTON MOTOR
Murphy & Wakefield
PARTS — REPAIR PARTS FOR POWER MOWERS
UL 4-1711 Abbotsford

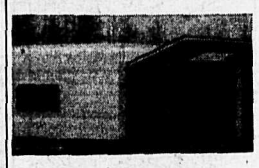

MODERNISTIC PRODUCTS

CUSTOM WORK

Manufacturers of—
● TRUCK CAMPERS
● TRAILERS

3531 TRANS.CANADA HWY.
PHONE BA 6-5946

KS Kazonyi Sign Co.
PHONE UL 4-4261 ABBOTSFORD, B.C.

STOVE OIL — FURNACE OIL
DRUMHELLER LUMP & EGG COAL
PRESTO LOGS
Buy your fuel this winter from
Otter Farmer's Institute

Advantages:
1. Prompt delivery
2. Reasonable prices
3. Patronage refund in cash
4. Quality Products

TIDEWATER

BUY DIRECT FROM THE MILL

Lumber from the Forests and Mills of Tidewater Forest Products Ltd.
Phones YE 7-0736, YE 7-0737 & WO 1-2424
Open All Day Saturday
Mill and Office Foot of Latimer Road, Fraser River
DELIVER ANYWHERE

REWARD YOURSELF

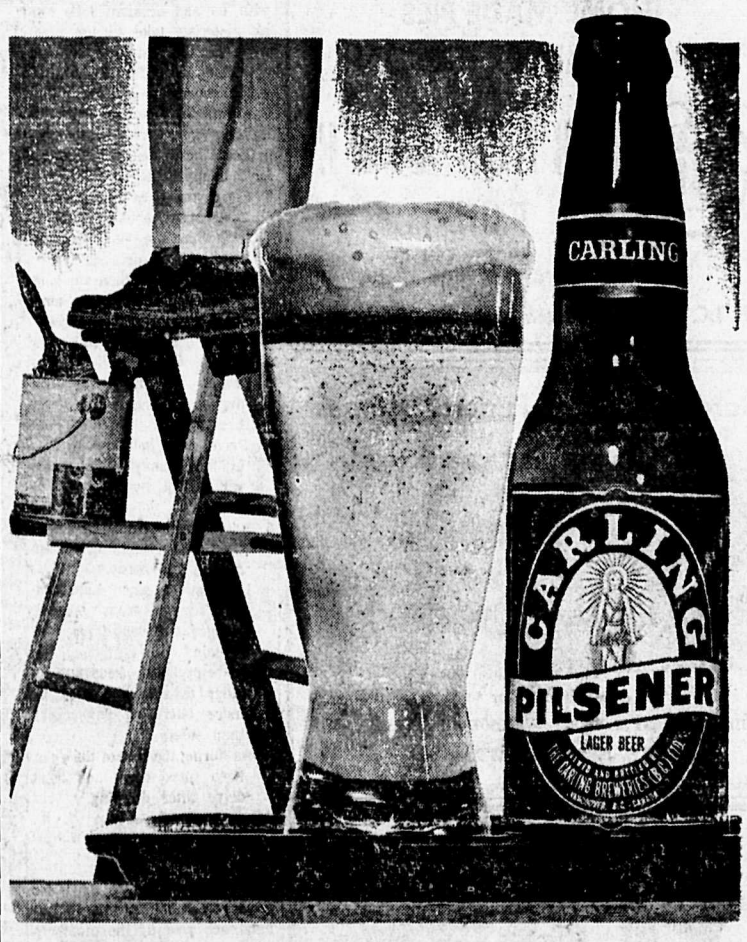

with refreshing

CARLING PILSENER

(YOU DESERVE A COOL ONE TONIGHT!)

P8449-1 THE CARLING BREWERIES (B.C.) LIMITED

This advertisement is not published or displayed by the Liquor Control Board or by the Government of British Columbia

Life With The Rimples

By Les Carroll

ALDERGROVE WEATHER STATION

Reported by Norman Green
Weather Observer

	Max	Min	Rain
April 9	54°	33°	.07
April 10	49°	41°	
April 11	60°	28°	
April 12	60°	33°	
April 13	69°	41°	Trace
April 14	63.5°	49°	.42
April 15	56°	40°	

Maximum—55°-57°
Minimum—36°-37°
Precipiation—0.98"

Means for the Period

Temperatures for the first half of the month averaged a little higher than last year, 46.6° compared to 45.3°. Precipitation was a little heavier, 2.27", compared to 1.95".

The maximums on the 13th and 14th is a record high for so early in the year.

Snowfall totals for valley stations varied considerably in the past winter, but were generally above normal. Aldergrove 60.8", Abbotsford 50.4", Chilliwack (Sardis) 98" Agassiz 39.3".

Across Western Canada, and particularly in Northern British Columbia, snowfall was generally well above normal. Following are some totals (normals in parentheses), Prince George 102" (77"), Edmonton 64.7" (53"), Regina 40.3" (30"), Winnipeg 60.5" (46.4")

Report from Parliament Hill

By W. A. McLennan, M. P.

Our snow is gone and the first crocuses are out but only where heating pipes run from one building to another underground.

A Bill has been introduced to set up an independent commission for re-distribution of seats in the House of Commons. Previously this was done by a committee of Parliament and the party in power carved the constituency up for it's own political advantage.

Also introduced is a Bill to reform the Senate. As it now stands Senators are appointed for life. If the new Bill is passed they will be retired at 75, the same age as Judges.

The budget was presented by the Minister of Finance was not by any means a usual pre-election budget. Usually the budget which is brought down on the eve of a general election contains many goodies like tax cuts on many items, only to have them re-imposed at the following sessions of Parliament. It is true this one by giving larger exemptions for children, takes over 80,000 Canadians who are in the lower income brackets of the tax roll.

Undoubtedly, this budget is an expansionist one with the keynote on expansion of our national economy, rising prosperity, more jobs, greater opportunities and rapid economic growth. It is surprising how well it has been received by the press of Eastern Canada.

I will not be surprised if this Parliament is dissolved before this article appears in print. With so much obstruction and bickering over estimates, bills and procedure it is useless to try to get anything accomplished.

We had a good example yesterday. The Provinces of Quebec and Newfoundland have no divorce courts and according to our Constitution they must be passed on by Parliament. There are now close to 400 which have been passed by the Senate and are now before the Commons. In the hour devoted to this business each week the N.D.P. called for a recorded vote on each case individually and yesterday three were passed.

It is time a General Election was called and I still pick June 18th as the most likely date.

Power From North In 1968

The dam will begin growing in 1964, reaching its full height of 615 feet above the existing river bed in 1970. The huge power reservoir will begin forming behind the uncompleted dam in 1966 and take about seven years to fill. First power will be available in 1968.

The present 50-man workforce at Peace River will grow to an estimated 350 when the diversiontunnel project hits its stride next summer and increase to about 750 in 1963 when work starts on the cofferdams.

During peak construction in 1965 some 1,000 men will be working on Portage Mountain Dam and another 500 men will be employed on the main powerhouse. More crews will be working in the middle 60's on a high voltage powerline to deliver Peace power to the Province's more heavily populated Lower Mainland area.

Continuous construction progress over the life of the project is virtually assured under a no-strike no-lockout labour contract signed between Peace Power Constructors Limited and the Allied Hydro Council of British Columbia.

Other provisions in the 10-year agreement include: grievances which cannot be satisfied under the contract will find a binding settlement before an arbitrator; changes in wages, working conditions and benefits will be governed by developments in the B.C. construction industry; the unions' bargaining authority is protected and jurisdictional disputes will not interfere with construction progress.

The collective agreement between Power Constructors, which represents all contracts on the project, and the Hydro Council, the representative of 17 international unions, brings a new concept in labour relations on major B.C. construction jobs.

It is the first time in B.C. construction industry that single bargaining agents have represented both labour and management leading to a project-wide labour agreement.

224 Cases On Social Assistance

Cases receiving Social Allowance from the Langley Municipality during the month of Mar. numbered 224, covering 625 persons, with total allowances of $22,160. For March of last year the figures were 202 cases covering 509 persons and totalling $18,691..

This was an increase of 22 cases, 116 persons and amount of $3,469. However, the figures were down from February of this year when they were 230 cases for a total of $22,289, a decrease of 6 cases, 120 persons and amount of $129.

Surrey is constantly about 1 per cent below Langley in relief cases. It has been stated that Langley is a haven for evicted people from Vancouver, usually with large families.

"Suddenly It's Spring"

SPECIAL

Until the end of April, we are giving a bonus of
100 SERVIETTES PRINTED
With your name
With each new 1-year subscription or 2-year renewal.

COME IN AND SEE THE BEAUTIFUL SELECTION OF SPRING AND OTHER DESIGNS

1-year subscription $2.50
2 year subscription $3.75

THE ALDERGROVE NEWS
This offer expires April 30, 1962

MARCLIFF VARIETY
of ABBOTSFORD
ESSENDENE AVE.

Easter Specials

EASTER BASKETS & EGGS
Clean Used Winter Clothes at ½ PRICE
New T-Shirts 59c - Slax 79c
Also "One of a Kind" Items at Cost Price
(Novelties, Dresses, Jeans)
Flannelette, 3 yds. $1.00
Cotton 2/69
SEE OUR
Calendar Date Auction
Rack April 19 - 29
THE DATE IS YOUR PRICE
Items as high as $1.35 slashed to calendar date price for this unusual Sale
Open Thursday nite till 9
BEER BOTTLES BOUGHT
NEW STOCK EVERY
Tuesday and Saturday

THIS WEEK'S SPECIAL
SLICED
RINDLESS
BACON ..... lb. 57c
BORSATO MEATS LTD.
Meat Packers (Government Inspected)
Phone Langley 877

Under NEW MANAGEMENT
DRIVE-IN GRILL & GROCERIES
Fried CHICKEN
Chicken in the Basket
Hamburger — Fish & Chips
HOME MADE PIES
SWIMMING SOON
TEXACO
GREEN ACRE
DRIVE-IN
SPORT CENTRE
• Gas • Oil
On T.C. Highway between Aldergrove and Langley

Garden Chapel Funeral Homes

ABBOTSFORD UL 4-6431
CHILLIWACK SY 2-5931 VANCOUVER ALPINE 3-2511
SINCERE, SYMPATHETIC SERVICE

TIME TO PLANT
SEED·BEDDING PLANTS·TREES
REASONABLE PRICES
LARGE VARIETY
Dogwood Nursery
1 Mile South of Aldergrove on Jackman Road
Phone BA 6-5628

ACCIDENT TOLLS RISE AS MOTORISTS TAKE TO ROAD

Last year 3,273 people perished on Canadian streets and highways. Thirty times that many were injured in motor accidents according to the All Canada Insurance Federation.

Easter weekend will soon be with us and accident tolls rise as motorists take to the highways for the first long weekend of the year. The Federation, which represents 220 competing Canadian fire. casulty and automobile insurance companies, makes these recommendations for a happy Easter:

1 Have your tires and steering mechanism checked for damage which may have resulted from winter driving.
2 Plan short trips. Save the long drives until later in the summer when you have become more accustomed to hours at the wheel.
3 Beware of rough spots in highways caused by frost heaving.
4 Drive with particular care in the vicinity of churches which will be crowded at Easter.
5 Avoid heavy traffic arteries; try a pleasant drive on country side-roads.
6 Use caution when approaching shaded areas beneath bridges etc. where ice may remain.
7 Be especially observant of other drivers who may be more interested in scenery than safety.
8 As during the rest of the year, keep speed down and don't drive after drinking.

SHOWER OF DIMES

This is the title for drive for funds on behalf of the Solarium each year by the members of the Solarium Junior League and the Thetis Chapter of the Solarium Junior League in Vancouver. These two organizations are composed of public minded ladies and each Club has an approximate thirty voluntary members. All services are voluntary and all proceeds from the appeal are handed over to the Solarium funds without deduction. In the course of the last ten years these two organizations have contributed no less a sum than $400,000 to Solarium funds.

Your best market place in Aldergrove is in our want ad columns.

USE THE WANT ADS

SPECIAL GUESTS—On the left in the picture above is Mr. Cliff Upchurch of Bradner, chairman of the Flower Show committee, who welcomed the visitors to the show and introduced the guest speakers. Centre is Councillor J. G. Neufeld who officially opened the 1962 show, and Dr. S. P. Findlay, president of Aldergrove and District Chamber of Commerce, who brought greetings from that community. —News Photo.

Phone Numbers Change In Aldergrove May 6th

Mail delivery of 30,000 new Lower Fraser Valley telephone directories will beginTuesday, April 24, according to the B.C. Telephone Company. The new books become effective at 12.01 a.m., May 6.

Listed in the 1962 directories, as before, are the numbers of Abbotsford, Aldergrove, Beach Grove, Cloverdale, Ladner, Langley, Mission, Newton, Point Roberts and White Rock subscribers. Aldergrove's 1800 telephones will have new seven-digit numbers following the conversion of this exchange to ANC—All Number Calling—at directory time.

There will be five editions of the Lower Fraser Valley directory, giving separate Yellow Pages listings for Abbotsford, Ladner-Beach Grove-Point Roberts, Langley-Aldergrove and Mission.

For the fifth consecutive year, all 1962 directory covers will carry a full-color reproduction of an oil painting. Decorating this year's covers is Lordly Mount Robson, the highest peak in the Canadian Rockies.

Entitled "Mount Robson and Emperor Falls", the painting was done by well-known Canadian artist, Jack L. McLean, a native of Vancouver now living in Kimberley.

Scouting activities

On Sunday afternoon, April 8, the District Scout Cooking Competition was held at the Otter Road Scout Park.

Fifteen patrols from eight troops in the district took part in the competition for the shield donated by Commissioner Fred Greer. The points scored also counted for the lucky patrol which will attend the International Camporee in June.

Each troop reported at 1 p.m. at the Otter Institute and from there, loaded with all their cooking requirements, hiked to the park two miles south. They carried shovels, axes, pails, boxes and bags, as well as small bales of hay. to be used in one of their methods of keeping food hot.

The boys enjoyed preparing their supper by methods of cooking they had rarely, if ever, used before, but all were pleased at the results.

The Fox Patrol of 1st Sperling led by P. L. Marvin Woolley, received top honours, and the District Shield was presented to them as the best patrol. The Raven Patrol, also of 1st. Sperling and led by Earl Hockin took top honours for the cooking competition and received the "Order of the Spoon" for their efforts. 1st Otter troop with two patrols took 3rd and 4th places, with 2nd Langley, 1st Coghlan and 1st Brookswood close behind. 2nd Aldergrove, 1st Glenwood and 1st Langley were also present and took part in the competitions.

The inspection team gave the scouts credit for a splendid job and said that to maintain the lead the winners had to work extra hard. A visitor, Scoutsmaster John Christian of 1st Burnaby Mountain troop, took part in the judging.

All the leaders, the 70 scouts and the others in attendance enjoyed the successful afternoon of Scouting. 1st Murrayville, 1st Milner and 1st Fort Langley were not in attendance.

Easter Gifts

FANCY GIFT WRAPPED
CHOCOLATES
$1.50 $2.50 $2.75

FUNNY MICE
45c
EGG CUPS
25c to 89c

EGGS - BUNNIES
FROM 15c to 89c
GIFTS GALORE
WALLETS, PERFUMES, COLOGNES, COSMETICS
FANCY STATIONERY, ETC.
Gardiner's Pharmacy
SHOP 9 A.M. - 9 P.M.
THURSDAY
CLOSED GOOD FRIDAY

Timely Values
For Easter
FOR THAT SMART EASTER MENS' SPORT JACKET
SEE OUR SELECTION
AT $19.95 TO $29.95
HARMONIZING SLACKS—
AT $8.95 TO $18.95

LADIES—
You'll get a lift from the new
PEDAL PUSHERS and SLIMS
AT $2.95 TO $4.95

EASTER SPECIAL
Tastefully Shaded, 18" x 24"
PATCH RUGS
SPECIALLY PRICED AT
JUST 99c EACH

Family Fashions
"For Family Shopping"
T.C.H. Aldergrove BA 6-3061

News from the Districts

JUBILEE

The Pioneer Girls held their regular meeting on Friday night.

The Jubilee P.T.A. will hold their meeting on Thursday night this week.

Visitors at the home of Mr. and Mrs. R. Evanoff during the week were Mr. and Mrs. Albert Edwardson of Pender Harbour. Mr. and Mrs. Tom Leaf of Whonnock.

During the week visitors at the home of Mr. and Mrs. W. Love were Mr. and Mrs. L. deGans of Cloverdale. Mr. and Mrs.. Tom Love of Vancouver.

Mr. and Mrs. D. B. Thiessen motored to Vancouver on Sunday to visit their daughter and family Mr. and Mrs. Watson.

Visitors to the Mrs. M. Hill were Mrs. N. Corfe , Mr. and Mrs. R. Brown and Barbara of North Burnaby.

USE THE WANT ADS
BA 6-5170

DAISY DELL CHICKS
MAKE BETTER HENS
Your choice of 3 Great Breeds
Top American white egg and Canadian brown egg layers - we have the kind that suits you best. Also started and ready-to-lay pullets. You'll like our prices - they're really competitive. Contact
DAISY DELL
POULTRY ENTERPRISES
LeFEUVRE RD., ALDERGROVE, B.C.
Phone: BA 6-2207

PATRICIA

The regular meeting of the Patricia Women's Institute was held in the hall on Wednesday April 11th with 25 members and 3 visitors present. The Sunshine Fund reported a Get Well card was sent to Mrs. George Rammell and one to Mr. Charles Mc Dowell, a patient in the Royal Columbian Hospital, New Westminster and a Sympathy card to former member Mrs. W. A. Blott on the death of her husband.

Plans were finalized for the purchase of new curtains for the large hall and valances to be made for the windows. After the business part of the meeting was over a plant, home cooking, sewing etc. sale was held, $22.80 being realized. A lovely lunch was served by the hostesses, Mrs. F.Madden and Mrs. F. C. Johnston, winners of the tea prizes being Mrs. W. F. Robinson and Mrs. Nieuw VanHogen.

The Patricia Community Club Whist was held in the hall on April 11th with four tables in progress. Ladies' first prize was won by Mrs. Spearing, consolation by Mr. George Kneus. The next whist game will be held in the hall on Wednesday April 25th at 8:00 p.m. sharp.

Wars and rumours of wars have always affected Women's fashions, This was pointed out by John Guild, Co-ordinator of Canadian Furniture Mart.

DIESEL FUEL SHELL STOVE OIL
You Can Budget Your Furnace Oil Here
SAM GARDNER
Shell Distributor
UL 3-5941 Abbotsford

COUNTY LINE

The County Line Guides are being taught first aid by Mr. Cowlard, a newcomer to the district. The girls are all really enjoying it.

A good response of fathers with cars helped the Coghlan Scouts and Cubs greatly with their bottle drive. It proved to be very successful when held on Saturday morning. Four mothers helped serve hot dogs and drinks to the boys on their return trips.

Plans for another dance to be held in the County Line Hall on Saturday, May 12 are being made. This will be the last until fall.

PEARDONVILLE

The graduating class of the Mennonite Bible School on Township Line Rd enjoyed a hayride and campout Saturday. Approximately 40 students took part.

On Monday, Mrs. E. Taylor accompanied her daughter Mrs. Gordon Winton of Vancouver, to attend the funeral in Mission of an old friend the late John Campbell.

Monday evening a combined meeting of the Hall Association and Peardonville Women's Institute was held in the hall. Sever al necessary repairs are planned as well as re-decorating the interior. A work bee is planned for Monday evening.

Two students from Powell River were guests of Dianne Patterson Friday, when the basketball teams from there were playing here.

Mr. and Mrs. Patterson, Doug Boynton and Steve Laxton were all proud winners recently of trophies in the Abbotsford Curling Club.

Mr. and Mrs. H. O.Rogerson, having sold their home here, moved Thursday to their new home at Sooke, Vancouver Is.

Mrs. Alfred Hamm of Fort St. John is visiting her family here.

Mrs. I. Janzen, Mrs. G. Hamm and Gordie spent a few days last week in Portland.

Regular meeting of the Peardonville Women's Ins. was held in the hall, Thursday afternoon with the pres. Mrs. Friesen in charge. 13 members were present. It was decided to purchase towels to complete the layettes. Members agreed to go 50-50 with the Hall Assoc. in the cost of painting the interior of the hall. Plans were made to host some neighbouring institutes at a social evening to be held in May.

The fair committee reported several articles were still needed to complete the fair exhibit.

Sunshine Raffle was won by Mrs. Hamm. Following the meeting a plant sale was held.

Mr. and Mrs Gordon Peardon and Mrs. E. Taylor received word Sat. of the passing of their brother-in-law the late Harold Weston, in Calgary.

Close friends and neighbours of Mr. and Mrs. Frank Blaschek Sr. of De Fehr Rd. surprised them Friday afternoon by dropping in to help them celebrate their 42nd wedding anniversary.

Mr. and Mrs. Hudson of Vancouver have moved into the home formerly owned by the Browne family.

MT. LEHMAN

The quarterly business meeting of the Presbyterian Women's Group, was held in the Church Hall last Wednesday afternoon with Mrs. P. Edge, president, in the chair. Several letters were read and discussed, and plans made for the annual May Missionary Tea to be held at the church, with speakers from Vancouver. It was agreed to send an Easter gift to a sick neighbour, and to send a donation to a fund, to give a certificate of Thanks and a gold pin to Mrs. H. E. Carson house-mother at St. Andrew's Hall at U.B.C. for her untiring efforts and interest in her work. A no-hostess lunch was enjoyed. Sunday School Scholars are busy taking part in the Easter Service.

Mr. and Mrs. Feland (nee Patsy Hackett) are the proud parents of a baby daughter, Bonnie Patricia, born in the M.S.A. hospital last weekend.

Mr. N. L. Wohlgemuth is a patient in M.S.A hospital.

Mt Lehman Athletic Assoc. has entered 3 teams in the M.S..A softball league. They are Bantam Girls coached by J. Carter, Juvenile Girls coached by Jim Dumont, and Juvenile boys coached by Jimmie McDonald.

Work on the basement Sunday School rooms at the United Church is nearing completion under the convenership of Chester McNeil.

Warner Jansen left by air on Monday for the Yukon where he will work all summer.

Mr. and Mrs. Rene Bougerolle of Alberta, visited Mrs. A. Dumont and Mrs. Bougerolle on Wednesday.

NORTH COGHLAN

Coghlan Scouts entered the cook-out competition held at the Scuot Park on South Otter on April 1st, with high hopes and great enthusiasm. Though getting quite proficient at outdoor cooking, they were not able to beat other more experienced troops some of whom even produced a pie and raisin bread, so we are told.

Seventeen ladies attended the regular monthly meeting of the Coghlan Women's Institute held in the Coghlan Hall in April 8th.

The District Conference will be held in Fort Langley on April 18th and the members are urged to attend.

The members were pleased to receive a letter from adoptee Barbara Angus, in th Crippled Children's Hospital.

Mesdames Twemlow, Kirkham, and Nick Griffiths formed a committee to finalize plans for the annual Spring Tea, and Sale of Aprons and plants, to be held on May 16th in the hall.

Mrs. Jack Griffiths and Mrs. Lionel Rennie were the volunteers who collected for the Red Cross in the drive just ended.

Mrs. A. Hassan is a patient in the Langley Memorial Hospital, having undergone major surgery. It is noted with pleasure that she is making satisfactory progress.

Another Coghlan resident, Mr. Schroeder, has been hospitalized for some time, first in Langley Memorial Hospital and now in Langholm. Coghlan residents all wish hi ma favourable return to good health.

Mrs. Winnifred McLeod has returned to take up residence in her home on Coghlan Road, after a long visit with her daughter, Margaret (Mrs. Walter Bailey), in Kitimat. Visiting her this week were Mr. and Mrs. Wade Pridham and Mr. and Mrs. Fred Hillier, from Carrot River and Southey, respectively. Both towns in Sask. After holidaying in California and New Westminster they will be returning home to their farms in Sask.

Mrs. McLeod was surprised with a long distance telephone call from her son Dr. Iain Mc Leod who is now at Riondel, B.C. He is with the Dental Clinic Service which covers a wide area.

Several Coghlan ladies attended the tea and sale of work at the Presbyterian Church in Murrayville.

The work bee down at the little League ball park in Murrayville on Sunday attracted several willing Coghlan fathers.

Friends have the showers when a baby is about to be

born, but it is the new born baby who winds up reigning.

* * *

Some say that you need to burn a little midnight oil to set the world on fire.

* * *

Man may have his will, but a woman has her way.

* * *

Not so long ago it was said that heaven protected the working girl. Nowadays, however, it takes a union, unemployment compensation, social security, health insurance and some form of pension.

Voluntary co-operatives, such as the Fraser Valley Milk Producers' Association, account for about 25 per cent of all the milk produced in Canada—19 billion pounds last year.

Subscribe to THE NEWS; Only $2.50 Year
Phone BA 6-5839 or BA 6-5170,

Headed For Trouble

The pleased smile on this tippler's face may soon be wiped away. Right now he is only drunk. But if he succeeds in starting his car he may become even more dangerously so. He may become, indeed, **dead drunk.**

Every day hundreds of drinkers around the world mix cars with cups and drive to their deaths. Unfortunately they often take sober motorists and pedestrians along with them. There is nothing on the road more dangerous than a drunken driver, to himself, to all unlucky enough to share his route.

The above photograph was taken from a World Health Organization cartoon film entitled "To Your Health." The film's lessons can be applied to many other hazards posed by over-indulgence besides road accidents. For almost invariably alcoholism is linked to mental illness.

Several years ago the World Health Organization devoted a special issue of its bimonthly magazine "World Health" to alcoholism. One of the photos illustrating the lead story was captioned: "This Man is Sick, Not Drunk." Pictured above was an alcoholic who had reached an ultimate state of depression.

It is in recognition of alcoholism as an increasing grave mental health problem that WHO and the Pan American Sanitary Bureau, its Regional Office for the Americas, are working to aid nations in cutting down the tragic human and economic wastes that result from too much drink.

Deaths and injuries on the road are only one of alcoholism's more dramatic damages to a society. Alcoholism is a disease. Like all diseases, its evils are not limited only to those who suffer from it. Directly or indirectly it affects all of us, all society. Society therefore must combat it in self-defense — else, like the drunk behind the wheel, society itself may be "Headed For Trouble."

SOUTH OTTER

At a regular Brownie meeting held on Thursday afternoon, Mar. 29th there were six girls enrolled at St. Alban's Hall, bringing the total enrolled to 20. New Brownies are Lise Godbout, Connie Kercher, Joyce Jolliffe, Marilyn Taylor, Janice Trickett and Patricia Hendry.

On April 11 a very successful father and son banquet was held at St. Alban's Hall. All the 31 Otter boys 9 scouts and 22 cubs, were present with their fathers or a friend. Others present were Rev. Canon T. E. Harris, District Commissioner Fred Greer, asst. Dist. Commissioner Neville Hutton, District Scoutmaster Jim Hind, as well as scout and cub leaders.

Kris Olejnik was master-of ceremonies for the evening. The toast to the fathers was made by Wayne Cave and the reply was made by Mr. Cave.

Eleven Otter Girl Guides served at the tables and five ladies —Mrs. Hutton, Mrs. C. Goin, Mrs. D. W. Poppy, Mrs Turner and Mrs. Fast—were in charge of the kitchen.

After the banquet everyone enjoyed the skits prepared by the boys. A campfire, complete with cheers and songs, brought the evening to a close.

The maintenance men from the School Board burned down the Otter and McInnis Road school bus shelter on the 13th. In future, the children will have no protection from the rain and other weather conditions while waiting for the bus. The shelter was built by local people a few years ago.

FIX-IT TIP

Prevents Slippage
To keep a small board from slipping when using a power sander, flatten a piece of old towel on the workbench top and lay the object on which you're working on top of it.

Queen Alexandra Solarium For Crippled Children

This is a long stay hospital for the treatment of children from new born to twelve years of age. It provides long stay hospital care, full schooling and all other necessary services such as Splints and Brace Shop, Physiot herapy Occupational Theraphy etc.

FIX-IT TIP

Effective Padding
When you package an item for shipping, try putting the shredded paper filling in plastic bags. It makes for neat and effective padding.

USE THE WANT ADS

Galen F. Kintner, O. D.
OPTOMETRIST
Office Hours
Monday thru Friday—9 to 5
Saturday—9 to 12
110 No. 5th St.,
Lynden, Washington
FL 4-2222

McMILLAN'S
SECOND HAND STORE
LOADS AND LOADS OF NEW THINGS
LAWN MOWERS .. $4.50 &up
Wheel Barrow, Doors, Windows, Tires
Electrical Supplies, Plumbing Supplies, Dishes, Pots, Pans, Tents, Camping Equipment, Pack sack, etc., etc.
TRADE BOOKS 2 for 1
We Buy Beer Bottles 25¢
Come In and See
BA 6-5396

Good things happen when you

"Ali! It's simpler to use the Elephant Brand table."

FOR TOP CROP YIELDS AND HIGHER PROFITS

. . . check the table below for the Elephant Brand fertilizers recommended for your crops. Then, for a more detailed recommendation discuss your fertilizer program with your Elephant Brand dealer.

CROPS	RECOMMENDED ELEPHANT BRAND FERTILIZERS FOR THIS AREA		
CEREALS	11-48-0	16-20-0	
FORAGE	16-20-0	10-30-10	Nitraprills
ROW CROPS	10-30-10	13-16-10	
SMALL FRUIT	10-30-10	16-20-0	

CHOOSE ELEPHANT BRAND FERTILIZERS AND GET THESE PLUS VALUES

- Uniform Size
- Free-flowing
- Pelletized
- All-fertilizers highly water soluble
- Strong weather-resistant non-slip bags
- Fast, reliable service assured by adequate dealer stock

It pays to choose from the Elephant Brand line

11-48-0	16-48-0	16-20-0	23-23-0	
27-14-0	10-30-10	13-13-13	13-16-10	14-14-7
AMMONIUM SULPHATE (21-0-0)		NITRAPRILLS (33.5-0-0)		UREA (45-0-0)

Elephant Brand HIGH ANALYSIS FERTILIZERS
COMINCO
THE CONSOLIDATED MINING AND SMELTING COMPANY OF CANADA LIMITED
B.C. Sales Office: 505 Marine Building, Vancouver, B.C.

Elephant Brand Fertilizers are sold by:
BUCKERFIELD'S LTD.
OTTER DISTRICT FARMERS' INSTITUTE
GET MORE FROM YOUR LAND WITH ELEPHANT BRAND

EASTER BAKERY SPECIALS
FOOD FOR THOUGHT

ORDER YOUR HOT CROSS BUNS
ART'S PASTRY SHOP

NEW!! 1962 Sunbeam electric single bladed rotary mower
WITH 5 YEAR MOTOR REPAIR GUARANTEE
SPECIAL INTRODUCTORY PRICE $69.95

MODEL RE77
A famous Sunbeam electric single-bladed rotary mower with a wide 16" cut. Designed for fine lawn care with economy. Note the many important features.
- Swing-over handle offers two-way mowing
- Powerful wound motor for instant starting.
- Twin discharge for more efficient operation
- Six-to-one positive gear reduction drive
- No odour or starting problems

AT GOSLING'S OF ABBOTSFORD
PHONE UL3-3201
100% Locally Owned and Operated

NATURE'S SCRAPBOOK

First Undersea Park

To preserve the natural beauties of its undersea life a large area along the coast of Florida has been set aside as a submarine parkland.

Action was taken when the authorities awoke to the fact that the underwater regions adjoining the coast were being stripped bare of corals and other subsurface life by skin divers who have found a ready and highly profitable market for such marine curiosa in the tourist trade. Heavy fishing and treasure hunting, too, have helped to change the face of the sea bed.

Officials feel that they have not acted any too soon in establishing history's first underwater preserve.

The Tree In The Forest

The tree in the forest is more than just a storehouse of wood products. It contributes in many ways to the preservation of a tolerable climate for man in an otherwise hostile environment. In its progression from seed to sapling to mature tree it performs important functions of benefit to all mankind. Perhaps the No. 1 job a growing tree performs is that of anchoring the forest soil, conserving it for future crops for our expanding economy. The rain and melted snow are thus assured a slow, steady stable flow into our rivers and reservoirs. Without trees on our watershed slopes the soil soon erodes, leaving nothing but bare ground and gullies. Run-off is then quick and dirty instead of slow and pure. Another function of the tree, besides keeping men and mills working, is to furnish food and cover for forest wildlife. This same tree, throughout its life, provides cool shade and colorful surroundings for the enjoyment of campers, hikers and picnicers. In urban areas "green belts are prized for their ability to revitalize the atmosphere, raising the oxygen content, moderating temperature and reducing air pollution. The multiple use forestry concept takes all these factors into consideration in drafting long-term management policies that will assure Canadian's the maximum benefits from the nation's most productive natural resource industry.

It's spring, that time of

...n year when a young man ...cies he's in love.

* * *

It seems to take longer to get to the country from the city nowadays, probably because where the country used to be is called suburbs now.

* * *

Some say that the person who thinks he has better than average intelligence usually is of average intelligence and is average for thinking so.

The Yardener

Fasten Name

Keep overshoes from getting mixed up by fastening them together with a spring-type clothes pin which has owner's name on it.

TOTEM
TESTED QUALITY
Ready Mix
CONCRETE
Abbotsford UL 3-6611

MEMORIAM · FORUM · RETINEBIMUS
LEGION

By Legionaire

The Zone Travelling Gavel will be taken from Hope to Chilliwack on Saturday, 28th April. A bus has been booked provisionally for those who want to go, and will leave here at 6:30 p.m. The fare will as usual be only nominal, and all members intending to go should hand in their names NOW. Chilliwack can be relied on to provide a good evening's entertainment.

JUNIOR OLYMPICS

A meeting was held in the Langley High School last Thursday to discuss arrangements with the schools. Ron Eales, the Provincial Programme Director was present andsaid he will arrange a meeting at a convenient date to instruct those who volunteer to help. The local run-offs will be held in Langley, and the Zone finals at Chilliwack in June. The winners there will go to the Olympics in Vancouver in August. We must have more helpers and President Alvin Fast appeals to members who can spare a few hours this summer to come forward now. He wants judges, timekeepers etc.—you don't have to do any jumping or sprinting—so please ring the office.

BINGO

The Legion Bingo games were suspended after last Tuesday night. We were not ordered to close down, but it was decided to do so until the legal position has been cleared up. Meanwhile, our Hospital Fund will be the loser, and it is hoped that we shall be able to start again before long. And speaking of the Hospital Fund, we have had several donations lately, including one from a member who sent the first $10 of his O.A. Pension increase to show his appreciation of what the Legion has done for veterans. This was a very nice gesture. Please keep the Fund in mind.

We are trying to track down all veterans of the Boer War who are still around, with the idea of having a little celebration. If you know of one, please let us have his name and address.

WELFARE

The Branch owns wheel chairs, crutches and an adjustable hospital bed, all of which are available to veterans and their families who need them. It may be that some members are not aware of this, so please keep it in mind for yourself or others. A small returnable deposit is charged on them in most cases and arrangements can be made through the office to have them delivered if necessary.

IN HOSPITAL

J. Sogge, A. Metcalfe, R. C. Newman, E. Wooley, D. Hart and S. Cormack are in Shaughnessy. Alec Craik and Orville Griggs are in the Langley Memorial Hospital.

THE LAST WORD

Have you paid your dues yet? If not, why not?

OAPA NEWS

The Old Age Pensioners held a successful Whist Drive in St. Ann's Hall. The high prizes were won by Mrs. Bill Ferguson and Mr. D. Deroye. The Low prizes were won by Mrs. E. A. Mervyn and Mr. Gunderson.

A very enjoyable time was had by all those present.

The ladies who were in charge of the refreshments were Mrs. Orwick, Mrs. Hamre, Mrs. Ovitsland and Mrs. Sanderson.

Livestock Prices In Vancouver

Market active on receipts of 244 head of cattle. Market higher on most classes especially feeder cattle.

Good grain fed steers—23.80 to 24.40; Medium grain fed steers—22.50 to 23.40; Good Holstein grain steers—20.20 to 21.90; Good light feeder steers—23.20 to 23.75; Common to medium—21.60 to 22.90; Good medium weight feeder steers—21.90 to 22.90; Good fleshy heavy feeder steers—22.00 to 22.60; Dairy feeder steers—16.10 to 16.85; Light feeder heifers—21.20 to 24.00; Good fat heifers—20.10 to 22.00; Holstein heifers—16.00 to 19.25; Good Bulls—16.25 to 18.00; Good veal calves—27.75 to 30.50; Medium veal—21.75 to 25.00; Good Holstein cows—(12%) 15.00 to 16.85; Medium Holstein cows—(19%) 14.00 to 14.85; Good cutter cows—(36%) 12.00 to 13.85; Canners and Cutters—(33%) 10.00 to 11.85.

The gross annual value of the dairy industry now reaches a total of one billion dollars, making it one of the largest single industries in Canada. Investment and expenditures necessary to keep this essential industry up to date total many millions of dollars each year.

Shopping Around **By Rolfe**

"Sorry, lady—when I said '15 cents' I said all I know about petunias!"

OBITUARY

AGNES PAULS

Mrs. Agnes Pauls passed away at her residence, 2441 Church Road, Clearbrook, on April 6th, 1962.

Born in South Russia on Feb. 19, 1878, she had lived in the district for the past eight years.

Surviving are her husband, Daniel Pauls, who is a patient at the Menno Private Hospital, Clearbrook; three sons, Henry Dyck, at home; Nick Dyck and Jacob Dyck in California; one daughter, Mrs. Anna Thiessen in Russia; ten grandchildren and a number of great-grandchildren.

Funeral was held Feb. 11th from the Mennonite Brethren Church, Clearbrook. Interment followed in Hazelwood Cemetery. Officiating minister was Rev. H. H. Janzen assisted by Rev. J. Unger.

"Plum-Good" Pork Roast

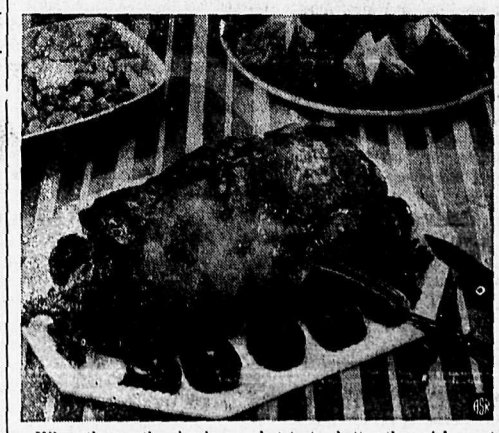

When the weather is nippy, what tastes better than rich roast pork? The answer is simple: Roast pork with glistening "Purple Plum Glaze."

Extra heavy syrup from a can of luscious purple plums is combined with citrus fruits, dry mustard and instant minced onion and gently thickened with cornstarch to make this simple but savory glaze. After applying it to the meat—and how its tartness and shimmer accent the flavor and color of pork!—add plums to the sauce that's left and garnish the roast with the juicy, burgundy-hued fruit.

Purple Plum Glaze

- 1 (1 lb. 15 oz.) can purple plums in extra heavy syrup
- 1 cup syrup from plums
- 2 tablespoons lemon juice
- ½ teaspoon lemon rind
- 1 teaspoon orange rind
- 1 teaspoon dry mustard
- 2 teaspoons instant minced onion
- 1 tablespoon cornstarch
- ¼ teaspoon salt

Drain plums. Blend all remaining ingredients in a saucepan. Bring to a boil and simmer a few minutes until thickened. Use to glaze roast pork the last 15 minutes baking time. Add plums to remaining sauce and serve with the roast. Makes about 1¼ cups sauce.

LOOK TO ALDERGROVE MERCHANTS AND PROFESSIONAL PEOPLE FOR FOR FINEST VALUES & SERVICE

NO NEED TO HOP ALL OVER THE COUNTRYSIDE SEARCHING FOR EASTER OUTFITS, GIFTS, SERVICES OR ANYTHING ELSE.

ALDERGROVE MERCHANTS HAVE STOCKED THEIR SHELVES WITH THOUSANDS OF BRAND NEW ITEMS AND PRICED THEM TO MAKE IT EVER-SO-EASY TO BUY! COME A-SHOPPING RIGHT AWAY—WE KNOW YOU'LL LIKE WHAT YOU SEE!

OUR PROFESSIONAL PEOPLE ARE CONSTANTLY AT YOUR DISPOSAL WITH ALL THE LATEST IDEAS AND EQUIPMENT FOR YOUR PROTECTION AND CONVENIENCE

Everything NEW is in Your Home Town Now!

Here's where to shop for the very newest and finest at low prices

Aldergrove Better Shoe Store
Aldergrove Brokerage Ltd.
Aldergrove Builders Supplies Ltd.
Aldergrove 5c to $1 Store
Aldergrove Hardware Ltd.
Aldergrove Shell Service
Ferguson's Cold Storage
Williams' Machine Shop
H. W. Endacott & Co.
Family Fashions
Dr. S. P. Findlay
Gardiner's Pharmacy
Rowley's Jewelry
Shurie's TV & Repair
Stoelting's Delicatessen
L. K. Sully & Co. Ltd.
Aldergrove News
Aldergrove Heating
Aldergrove Hotel
Aldergrove Cleaners
Aldergrove Printers
Art's Pastry
Breier's Super Valu
Buckerfield's Ltd.

SHOP at HOME

★ This Is One of A Series of Community Booster Pages Sponsored By the Above Public Spirited Aldergrove Merchants ★

Business and Professional Directory

ACCOUNTANT

A. H. JACKSON
CHARTERED ACCOUNTANT
at the
LANGLEY PLAZA
Phone Langley 70
P.O. Box 725

C. J. WATT
CERTIFIED
GENERAL ACCOUNTANT
27306 Trans-Canada Hwy.
Box 26, Aldergrove
Phone BAldwin 6-3821

AUTOMOTIVE

GENERAL REPAIR SHOP
UL 9-2397, 30020 Huntington
R. R. 1, Abbotsford, B.C.
AIR COOLED ENGINES
Tractors — Welding
PLOWSHARE SHARPENING

VOLKSWAGEN
REPAIR SPECIALIST
20 YEARS OF EXPERIENCE
Motor & Machine
TECHNIQUE
Old Yale Rd. & Trans-Canada
4 miles West of Aldergrove
Phone Langley 206-L-1

HOME
PILOT GARAGE
23369 Trans-Canada Highway
R.R. 7, Langley Ph. 813-L-1
AUTOMATIC TRANSMISSION
GENERAL REPAIRS
HOME SERVICE
Hank van Werkhoven-Prop.

BARRISTERS

McFarlane & Friesen
Barristers—Solicitors
& Notaries Public
718 Granville St., Vancouver
MUtual 2-4281
Clearbrook Office
(N. Friesen)
31939 T-C Hwy.
Box 197, Clearbrook
Phone UL 9-2764

George E. Pearson
B. A. LL.B.
BARRISTER — SOLICITOR
and NOTARY
Abbotsford, B. C. Box 835
ULysses 3-3551

Lloyd H. Wilson, B.A.
Barrister — Solicitor
and Notary
Abbotsford, B. C. Box 777
ULysses 3-7911

BEAUTY PARLORS

BAldwin 6-3031
RENE'S BEAUTY SHOP
(Rear of Rowley's Jewelry-
Operated by
RENE ROWLEY

Sara-Le Beauty Salon
"For Beautiful Hair"
Opposite Aldergrove Hotel
Proprietor, BA
Mrs. S. C. Lehman 6-5877

CYCLE - SPORT - TOY
Headquarters
Bicycle and Mower Repairs
Keys Cut by code or pattern
Badminton and Tennis
Rackets Re-Strung
RELIABLE
CYCLE & SPORT SHOP
G. S. Bishop and Son
Langley Phone 299

BREEDING SERVICE

B.C. ARTIFICIAL INSEMINATION CENTRE
MILNER, B. C.
For Better Calves
Best Registered Sires
Obtainable
Production and Type
Ayrshire, Guernsey, Holstein
Jersey and Hereford
Qualified Technicians At
Your Service
Phone Langley 444 or 445 or
Matsqui District
UL 9-5261
By 10 a. m. for service
that day.

CHAIN SAWS

Williams' Machine Shop
I.E.L. CHAIN SAWS
PIONEER
Sales and Service
Phone
BA 6-5089

CHIROPRACTOR

R. G. JAMIESON, D.C.
Doctor of Chiropractic
HOURS
9 to 5 ..... daily
Closed Monday
Montrose Ave., Abbotsford
Phone UL 4-0101

EXCAVATING

34765 Vye Rd.
Abbotsford
BERT'S X-CAVATING
Phone
UL 9-2197
Power digging and loading.
Farm ditching and cleaning
a specialty.
Trenching for gas - sewer - water
pipes.
Septic tanks dug.
3 Machines Free Estimates

FLOOR COVERING

HARMERMART FLOORS
- Wall to Wall Carpets
- Linoleum
- Tile
- Plastic Wall Tile

Ph. Newton 1744 - WO 1-7117
B. Butcher & H. Sandrel
9059 K.G. Hwy. N. Surrey

FLORISTS

ROSEBAY GARDENS

Flowers are always welcome
ABBOTSFORD FLORISTS
Ph. UL 3-3411 - R. Crouter

BAKERVIEW GARDENS
Flowers and Floral Arrangements for all occasions
Landscaping Ph. BA 6-7511
26819 Trans-Can. Highway
Aldergrove
Established 1952

Valley View Florist
Ph. Langley 630 day or night
Flowers for all Occasions
Daily Hospital Delivery
Next to Jeffery & Swain
Prop., R. M. Dickson

FREIGHT

LANGLEY Freight Lines, Ltd.
General Freight from
Aldergrove to Vancouver
Insured and Bonded Carriers
Household Furniture
Moving
Phone LANGLEY 160

FUEL

Texaco Fire Chief
Gasolines, Motor Oils,
Marfak Greases,
Stove & Furnace Oils
For Automatic Service Call
CARSON EQUIPMENT Ltd.
Langley 1398 or 1399

FURNISHINGS

WOHLMAN'S
Furniture & Appliances
20542 Trans-Can. Hwy.
Between Super-Value and
Shop Easy, Langley

Complete Home and Children's Furniture Supplies
At Lower Than City Prices
Authorized Dealers of
Brand Name Merchandise
Easy Terms—Free Delivery
No Parking Problems
—Also—
USED FURNITURE DEPT.
For the Latest in Records
Visit
WOHLMAN'S
RECORD BAR
Phone Langley 556

GAS AND ELECTRIC

ATWELL-GANDY
GAS & ELECTRIC
Installations - Contracting
—Appliance Repairs—
- Free Estimates
- Guaranteed Service

LANGLEY, B.C. Ph. 898
Ken: 348R Chas.: 676R2

HARDWARE

- General Hardware
- China
- Sporting Goods
- Electrical Fixtures
- Appliances

KEY CUTTING
ALDERGROVE HARDWARE LTD.
T.C. Highway BA 6-2411

HEATING

JANZEN'S HEATING LTD.
T.C.H. across from Dueck's
Clearbrook
Ph. UL 3-3376 TERMS
Gas - Oil - Coal - Wood
STOVES AND FURNACES
See our customers then see us
LICENCED AND BONDED

HOUSE PLANS

HOUSE PLANS
Commercial Blueprint Drawing
Large Selection of
STOCK PLANS $25.00
Dodd Design Service
Phone Langley 1103

INSURANCE

ALLSTATE INSURANCE CO.
AUTO — FIRE — LIFE
ACCIDENT and SICKNESS
Simpsons-Sears, Langley
George Weaver
Langley 606 - Res. YE 7-9063

OIL PRODUCTS

BRITISH AMERICAN OIL
R. N. Johnston Co. Ltd.
Box 654, Langley, B.C.
Phone 850
Stove Oil, Furnace
Oil, Gas, Greases

OPTOMETRIST

W. N. ARMSTRONG
OPTOMETRIST
Linwood Block — Langley
Office Hours: 9 - 5:30
Closed Monday

G. Robert Wright
OPTOMETRIST
Essendene Ave.—Abbotsford
Phone Ulysses 3-7811

ORNAMENTAL IRON

Clearbrook Ornamental Iron & Welding
Specializing in Railings.
31872 Trans-Canada Highway
across from Valley Glass.
John Hamm UL 4-8481

PIANO TUNING

F. A. NEWTON
Pianos and Organs Tuned by
an Expert Technician
Demothing, Cleaning, Repairs
20361 - 40th Ave.
R.R. 2, Langley

PLUMBING

O. J. CARLSON & SON LTD.
EXPERT SERVICE ON
PLUMBING & HEATING
SHEET METAL WORK
20251 T.C.H. Ph. Langley 620

PUMPS

BLAIR Equipment
Advance Pressure Systems
Irrigation
Wholesale and Retail
Also Good Used Pumps
George T. Blair
Manager
Trans-Canada Highway
CLEARBROOK
Phone ULysses 9-2984

PRACTIPEDIST

Savage
CORRECTIVE and
ORTHOPEDIC SHOES
Large Stock at
ALDERGROVE
BETTER SHOE STORE
Phone BAldwin 6-3491

SEWING MACHINES

SEWING MACHINES
REPAIRS
We handle the Bernina,
Husquarna, Pfaff and Brother.
- Specializing in Quality Wool and Silk Fabrics.
- Patterns

TOEWS SEWING
MACHINE CO.
ULysses 3-6461 Abbotsford

Cooking Eggs

Eggs will increase in volume when beaten if removed from the refrigerator about one-half hour before. Also, shells will not crack when cooking egg in the shell.

Frank Queen

A Chicago woman, whose paternal ancestors were born in China, was crowned queen of National Sauerkraut and Frankfurter week.

Light Fantastic

A Houston, Tex., man asked an accident investigator to help him find his wrecked car. He said he thought the accident happened on the freeway. They found the car crashed at the end of the Houston International airport. "Traffic was awfully light," said the man.

Undercover Agent

A Boston tattoo artist told a legislative committee that 50 per cent of his customers were men who wanted to cover up names of girls they didn't marry.

Federal Case

The publisher of a newsletter on taxation began three years of probation for failure to file a Federal Income Tax return.

RED CROSS NEEDS YOUR HELP

REMOVALS

Moving & Storage
Ross Hume Moving Ltd.
Agents for
North American Van Lines
Langley 737 Zenith 7117

SIGN WRITING

SIGNS — BANNERS
SHO'CARDS, ETC.
CARLE HESSAY
COMMERCIAL ARTIST
Langley Phone 322

TV REPAIR

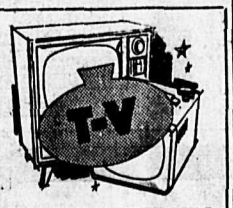

SERVICE & REPAIRS
RADIO
CAR RADIO
PHILCO
SALES & SERVICE
R. M. SHURIE
Now next to L. K. Sully & Co.
BAldwin 6-5533

BILL'S T.V.
Radio & T.V. Repair
Phone UL 4-5511
Montvue St., ABBOTSFORD

WELL DRILLING

Valley Well Drilling
Irrigation & domestic wells
drilled.
Latest in drilling equipment.
Phone UL 4-5251
Trans-Canada Hwy. ½ mile
west of Abbotsford.

"Now Here's a CURE for Spring Fever"

MRS H. HAMILTON'S SISTERS START BUSINESS AT FAIR

Mrs. Stanley Bartlett, of Seattle, and Mrs. Nora Bartlett, of Everett, sisters of Mrs. Hugh Hamilton, Aldergrove, will be starting a babysitting service in Seattle during the World's Fair. The new service will commence with an open house from 2 to 6 p.m., at 216 Queen Anne Avenue, Seattle, where the service will be carried on.

On the first day of the fair April 21st they will open at 4 a.m., but normal hours will be 9 a.m. till midnight to accomdate people with children 2 to 6 years of age and wish to enjoy the fair.

There will be a 5 acre parking space in Seattle.

Mrs. Stanley Bartlett is the former Johnnee Johnston, who resided in Langley till 1937 when she went to Alaska as a nurse, where she met her husband Since then she has travelled and lived in various Pacific Islands.

Her husband is in Administration, as an Executive for Pan American Airways. They now reside in Seattle.

Mrs. Ed Bartlett, formerly Nora Johnston, who was educated in Langley, and graduated from L.H.S. and Vancouver Normal. She taught school in Cloverdale and White Rock. She married Ed Bartlett, of Lynden, Washington. Mr. Bartlett, is with the Post Office Dept. in Everett, and they reside in the Chestnut Apt. 1427 Chestnut.

For family type accommodation, write the Bartletts well in advance.

WEEKLY CROSSWORD PUZZLE

Songbird

ANSWERS ON Back Page

HORIZONTAL
1 Depicted songbird
6 Cook in an oven
11 Ridicule
12 Reviser
14 Mohammedan name
15 Expunge
17 Constellation
18 Number
19 Kinds
20 Bridle part
21 Half an em
22 Northeast (ab.)
23 Chair
26 Its chief —— is worms
28 Nickel (symbol)
29 Part of "be"
30 Tellurium (symbol)
31 Down
32 Is indebted
34 Cut
37 Note of scale
38 Negative reply
39 Tilt
41 Declaim
46 Donkey
47 Greek letter
48 Less
49 Light touch
50 Sea nymph
52 British peers
54 Missiles
55 Soft leather

VERTICAL
1 Moon goddess
2 Ireland
3 Rhode Island (ab.)
4 Roman date
5 Roman emperor
6 Repose
7 Poems
8 Three-toed sloth
9 Pierce
10 Italian city
11 Fruits
13 Graded
16 Measure of area
24 Put up a poker stake
25 Binds
26 Passing fancies
27 Portent
32 Frequently
33 Attended
35 Demented
36 Mails
40 Turkish coin
41 Leave out
42 Frees from
43 Any
44 Vats
45 Biblical character
46 Footless
51 Comparative suffix
53 Concerning

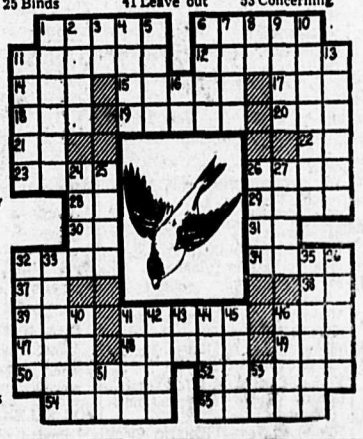

"Suddenly It's Spring"

SPECIAL

Until the end of April, we are giving a bonus of
100 SERVIETTES PRINTED
With your name
With each new 1-year subscription or 2-year renewal.
COME IN AND SEE THE BEAUTIFUL SELECTION OF SPRING AND OTHER DESIGNS
1-year subscription $2.50
2 year subscription $3.75
THE ALDERGROVE NEWS
This offer expires April 30, 1962

VOICE of the Church

ALDERGROVE UNITED CHURCH
Rev. J. D. Faris, B.A.
Sunday School ..... 9:45 a.m.
Morning Worship 11:15
Phone BA 6-5675
VISITORS WELCOME

ST. DUNSTAN'S
(Anglican)
Rector: Rev. Norman Calland
9:30 a. m., Sunday School
9:30 a. m., Morning Service

ALDERGROVE GOSPEL CHAPEL
3118 N. Jackman Rd.
11 a. m., Family Bible Hour.
7:30 p. m., Evening Meeting.
Warm welcome to all.

IMMANUEL LUTHERAN
(Church of the Lutheran Hour and This Is the Life)
9:30 a. m.—German Service
10:30 a. m.—Sunday School and Bible Class
11:15 a. m.—English Service
Rev. A. Hippe, Pastor

ALDERGROVE BAPTIST CHURCH
Aldergrove-Bellingham Hiway
Affiliated with
Baptist General Conference of America
Sunday School and Adult Bible Class .. 10:30 a.m.
Evening Service .. 8:00 p.m.
Bible Study and Prayer Wednesday ..... 8:00 p.m.
Pastor: Victor Crawford
We Invite You To Come and Worship God With Us.

EVANGELICAL FREE CHURCH
Le Feuvre Rd., Aldergrove
(Just north of Highway)
Sunday School and Adult Bible Class....10:00 a. m.
Worship Service.....11:10 a. m.
Evangelistic Service.... 7.30 p. m.
Bible Study and Prayer Friday at 7:45 p. m.
H. C. MacLeod, Pastor
Phone BA 6-5246

SEVENTH-DAY Adventist Church
1 Block South of Mt. Lehman Rd. on Trans-Canada Highway
SERVICES; SATURDAY
9:30 A. M. .....Sabbath School
11:00 A. M. .....Divine Worship
EVERYONE WELCOME

☆YOUR ABBOTSFORD-CLEARBROOK SHOPPING GUIDE☆

Enns Agencies Ltd.
REAL ESTATE & INSURANCE
Fire — Automobile
Casualty — Inland Marine
Insurance
ULysses 4-3111 or
Res. UL 4-0011
Listings Wanted
CLEARBROOK

MODEL MOTORS Ltd.
ABBOTSFORD
VOLKSWAGEN DEALER
Phone for
SALES .... UL 4-5011
SERVICE ... UL 4-1211

FOR
☆ Wedding Invites,
☆ Business Forms,
☆ Serviettes
☆ Prize Ribbons
In fact all your Stationery Needs
IT'S
Aldergrove Herald PRINTERS LTD.
Phone BA 6-5839

EXPERT COLLISION REPAIRS PAINT AND BODY WORK
WE MAKE YOUR CAR LOOK LIKE NEW
M.S.A. MOTORS LTD.
"HOUSE OF SINCERE SERVICE"
FORD — MONARCH — FALCON
Dial UL 4-2931 ABBOTSFORD, B. C.

HEMMING STATIONERY
OFFICE and SCHOOL SUPPLIES
Complete Line of Gift Wear
Opposite Mc & Mc.
Essendene Ave. Abbotsford
Ph. UL 3-8811

FLOWER SHOW SUCCESS

Continued from page 1

present they could judge the progress made since then.

Dr. Findlay also spoke of the annual cavalcade organized by the Aldergrove Chamber of Commerce which toured the district and terminated at the Bradner show. This year's cavalcade toured the Fraser Valley Milk Producers' Plant at Sardis. The Aldergrove Chamber was host to those from the neighbouring communities, Bellingham and Lynden.

The Doctor also thanked the Bradner growers for the many hundreds of daffodils supplied to beautify the streets and stores of Aldergrove this past week, and wished them every success in their enterprises.

Chairman Cliff Upchurch spoke of the support the community had received from Councillor G. J. Neufeld in the building of their fine new hall, and stated the Councillor had always been interested in the show, and thanked him accordingly.

Councillor Neufeld used the theme of the modern times when he addressed the visitors, taking his cue from the large space capsule outside the hall, made entirely from daffodils. He started a count-down and interspersed it with reference to the fine community spirit in Bradner which made such a show possible; to the beauty of the flowers, and other references connected with the show, finally declaring the 1962 Bradner Show "now in orbit."

The theme of this year's show was "A World of Flowers" and a huge 4 foot high revolving globe centred the hall. The countries of the world were depicted in hyacinth petals of all colours. The background, on the stage, was a scene of a church front with lawns outside on which were a huge cross of white daffodils, and a fountain playing into a pool of water. A white picket fence around made a very realistic scene.

New flowers this year were seven pollinized in 1958 by V. Halonen. These were all developed in Bradner. "Cintrella" had a pale gold cup and white perianth. "Luna" had a ruffled gold cup edged in yellow and pale yellow perianth. "John Glen" is right up to the minute with an orange cup and yellow perianth. "Finlandia" had a perianth of yellow with pale golden yellow cup. "Queen of the Valley" was deep yellow-gold with medium yellow background, and "Madam Butterfly" had a cup of pale orange with yellow perianth.

Another very new one was Art Money's special. "Evolution". This double flower has pale perianth with deep yellow centre, its distinctive feature being that the petals are split separately, each set of petals having several layers.

One could spend a long time trying to decide which one preferred, there being very little difference in some cases, except to a connoisseur.

As Councillor Neufeld said in his remarks. "Spring is not here until the Bradner Flower Show comes, no matter what others say."

Briefly on Beauty

Deep Eyes

The woman who has deep-set eyes should be particularly watchful with her eye shadow. It should be heaviest close to the lash line and extended outward. Avoid bringing the shadow in toward the nose so as not to accent the shadows in that area.

The Growing of daffodils

In this age of shorter work weeks, most people have some time to spare. Many more have turned their interest to gardening

One takes delight in the parks, and another in the open countryside. In present times there is hardly a house without its cut flowers. So, with a little bit of care anyone can have the lovely daffodil.

Here are a few hints on the growing and care of daffodil, hyacinth and tulip bulbs.

Bulbs should be planted during September or October, in well drained soil of good texture.

Always use a complete fertilizer (6-8-6 or 4-10-10) under the bulbs. With a bit of cultivation during the growing season you will have your beautiful daffodil bloom.

After placing bulbs in the furrow and before covering with soil thoroughly dust with heptachlor (2½ per cent) dust, at the rate of 3 lbs. per 200 feet of row. Cover with soil at once as the sunlight will break down the chemicals.

HILLCREST
DRIVE-IN THEATRE
☆
FRIDAY & SATURDAY
APRIL 20 & 21
CIMARRON
Glen Ford - Russ Tambley
in color and cinemascope
SHOW STARTS AT 8 P.M.

QUALITY HOUSEHOLD FURNITURE
AUCTION SALE
AT ABBOTSFORD
Monday Evening, April 23
AT 7:30 P.M. SHARP

On the request of Mr. and Mrs. H. Vandusen we shall sell by Auction Sale their Complete Household Furniture, being of very good quality and approximately two years old in many cases. This auction sale will be held in the evening, Monday, April 23rd at 7:30 p.m. sharp at their home, being 1 mile West of Abbotsford, turn North on Gladwin Road for 2 Miles to Corner of Gladwin and Downs Rd..

LIVINGROOM
21" RCA TV Set—1960 Model with Remote control.
RCA Victor Stereo Orthophonic Hi-Fidality—1960 model.
3-pce Sec. Chesterfield, air foam (chocolate brown) like new.
Lounge Chair, Matching Foot Stool.
Circular Coffee Table, glass top.
End Table, glass top.
Modern Trilight.
3 Table Lights.
2 brass Wall Plates.
2 Wall Figure Heads.
14x12 Carpet with Underfelt, Like new.
3 Scatter Rugs.
Rubber Plant, Approx. 4 ft.
Lined Drapes. Complete with Pull Cords 7x7 and 12x7.
Heavy Base Smoke Stand.
BEDROOM
6-pce. Bedroom Suite, like new.
Bedroom Chair
2 Scatter Rugs.
Bedroom Drapes.
Wall Pictures — Bed Lamps.
Quantity of Blankets and sheets. etc.
DEN
White Leatherette Bed Chesterfield, like new.
Writing Desk.
8x9 Carpet.
G.E. Floor Polisher.
Modern Vacuum Cleaner.
30 L.P. Records (some nearly new.
Modern Record Storage Case.
KITCHEN
Viking Electric Fully Modern Cookstove.
Viking Fridge, 28 lbs. Freezer.
Chrome Table and 4 Chairs, like new.
Mantel Radio — Electric Clock
Mixmaster — Pressure Cooker
Toaster — Etc. — Quantity of Dishes — Quantity of Glassware
Quantity of Canned Goods and Preserves — Etc.
Kitchen Drapes.
BASEMENT
15 cu. ft. Deepfreeze.
Power Lawnmower (rotary type)
Bar-X-Set with Electric Motor.
Quantity of Garden Tools — etc.

OPEN FOR INSPECTION
Prior to Auction Sale, Saturday, April 21 from 2 to 4 p.m.
TERMS OF SALE — All Sales final — All Sales Cash or Cheque
AUCTIONEER'S REMARKS— Ladies and Gentlemen — Mr. and Mrs. Vandusen have sold their home and all their Furniture is for auction. Their furniture is in first class condition and in many respects like new This is an outstanding opportunity to obtain good furniture at Auction Sale Prices. Make this evening auction sale an outing for husband and wife.

OWNERS
Mr. and Mrs. H. Vandusen
Abbotsford
AUCTIONEER
Stacy Frost
FROST AUCTIONS LTD

WANT ADS!

IN MEMORIAM
JUDY DAVIDSON

Who passed away 26th April, 1956, in her 5th year.
"Thy will be done" seems hard to say
When one we loved has passed away,
Some day, perhaps, we'll understand,
When we meet again in that better land.
Ever remembered by the family.

TENDERS FOR LAND CLEARING

Tenders are invited for clearing of a 1.405 acre piece of land, located on the Murrayville School site. Lot 5 Block 1 of the N.W. ¼ Section 31 T.P. 10. The area is the most southerly 175 feet running North and South, and the full width running East and West for a distance of 349.8 feet.

Specifications and tender forms may be obtained from the School Board Office, 20869 Trans-Canada Highway, Langley.

Sealed tenders, marked "Land Clearing, Murrayville" must be submitted on the forms provided and be in the hands of the undersigned not later than 5:00 p.m. April 27, 1962. Tenders must be *accompanied by a Certified* Cheque or Bid Bond in the amount of 10% of the contract price to be replaced by a Performance Bond as specified before moving equipment onto the site.

Lowest or any tender not necessarily accepted.

L. V. E. Mercer,
Secretary-Treasurer,
School District No. 35 (Langley)
1-9

THE GOVERNMENT OF THE PROVINCE OF BRITISH COLUMBIA
DEPARTMENT OF AGRICULTURE

SEALED TENDERS, Marked "Tenders for Agricultural Clearing" addressed to the Land Clearing Division, B.C. Department of Agriculture, Legislative Buildings, Victoria, B.C., will be received by the Department postmarked not later than April 30th, 1962, for contractors for clearing and developing under the terms of the Farmers' Land Clearing Assistance Act, in the vicinity of Langley and Abbotsford, British Columbia.

Tenders will be submitted on a per hour basis for crawler tractors equipped with suitable land clearing blades. No tenders will be considered for tractors of less than **90 draw-bar horsepower.** No guarantee of amount of work can be given. No special tender form is required but tenders must set out: make, model and serial number of tractor, make of clearing blade, make of brush-cutter, and make of breaking equipment, location of equipment and rate per hour. Assistance on moving will be paid at the following rates on each job: $12.50 for the first 3 miles, $4.00 per loaded mile for the next 5 miles, $3.00 per loaded mile for anything over 8 miles.

The Department reserves the right to reject any or all tenders, and lowest tender will not necessarily be accepted.

Hon. Frank Richter,
Minister of Agriculture
Wm. MacGillivary,
Deputy Minister.
210

WEANER PIGS For sale. 1653 Aberdeen Road, R.R.2, Aldergrove. 2-10

FOR THAT SECOND CAR—Or for super economy, check this buy!! 1959 Zephyr sedan, new tires, radio, very clean, 38,000 miles. Only $1,350 for quick sale. 3818—240th St., Langley 289-R-3. 1-9

FOR SALE—Used double cement Laundry tub, with stand and swing taps. $15. BA 6-5618 —19

READY TAXI
24-HOUR SERVICE
ALDERGROVE
BA 6-5095
Licensed for Canada and U.S.A.

DOGS OF ALL BREEDS—Bathed, groomed, and clipped, Terrier trimming and poodle clipping a speciality. Anson. R.R.1, Aldergrove, Phone BA 6-7195 12-18.

HORSE SHOEING Expert Workmanship Guaranteed. 20 years experience. Phone BA 6-2259 3-11

SAFEWAY FUELS—100% Fir wood and sawdust. 3-cords Fir. $12; 3 units sawdust by push-out $12; 3 units by blower litter $16; 3 units by blower, fuel $21. Phone YE 7-3611 411

CUSTOM TRACTOR Work, rotovating, plowing, discing, cultivating, etc. Alex J. Meyer, BA 6-6501. 11-4-tf

FOR SALE— Moffat Electric range, cottage model A-1 shape. Mrs. Matilda Johnson. Phone Lang. 764Y 3-10

FOR RENT—1 bedroom cottage. Kitchen range. Good garden area. Full plumbing, redecorated. 2 miles east of Aldergrove. Phone BA 6-6376. tf

FOR RENT—Fully modern 4 room house 1 block west of Aldergrove. Phone BA 6-3562 after 6 p.m. 3-9

FOR RENT 2 bedroom duplexes wired for electric stove, bath room, garden space, $45. 2 rm. cabins, light, fuel supplied $20. Mrs. M. Krause, 4577 Jackman 29

LAND CLEARING
With D7 CAT
FREE ESTIMATES
Phone: UL 4-4813 210

FOR RENT—4 room house with oil range $25. month. 2037-224 street, (Biggar) Langley.. Ph. 271-X3. 2-9

FOR SALE OR TRADE I bedroom bungalow on landscaped lot, in Chilliwack. Good Garage, fireplace, three piece bath cabinet kitchen. Close to City centre and bus line. F.P. $6,000 Will trade on 3 bedroom home near Aldergrove. Phone Day BA 6-5422 or evenings SY 3-5052 2-10

PASTURE WANTED
Looking for Summer Pasture Sufficient for up to 30 Head of Young Stock.
FRASER BROS.
LeFeuvre Road South
R.R. 2, Aldergrove

FOR SALE—Used Merry Tiller overhauled, $85.00; used Merry Tiller like new, recoil starter, $110.00. 24" Riding Craftsman rotary mower, $195.00; used 2½ H.P. Briggs Engine $35.00; used 3 H.P. BR6 Briggs engine with reduction gear $75.00 used Earthmaster Riding tractor 6 H.P. Plow disc and Cultivator $250.00; used wheelhorse 5½ H.P. Riding Tractor with dozer blade, Electric starter $435.00. Carson Equipment Ltd. 5948—Carvolth Rd. Langley Phone 1398.

Puzzle Answers

To be
Courageous
...to hold to a course we believe to be right though it may be more difficult than another...this is a part of our creed.

Langley Funeral Home
Phone Langley 366
Henderson's Funeral Homes
Abbotsford LTD. ULysses 3-8121

$ $ $ $ $ $ $ $
Money for Mortgages
and
Discounting Agreements
L. K. SULLY & CO. LTD.
Phone BAldwin 6-5911 and 6-5912

GRAVEL SALES
Custom Loaded at pit, also deliveries by truck.
3 miles south on LeFeuvre Rd.
Phone BA 6-5548 tf

CUSTOM FARM WORK
Plowing, Rotovating, Landscaping, Post Hole Digging, Wood Sawing, Bulldozing
A. L. (Kelly) Jackson
PHONE BA 6-5059

Alcoholics Anonymous
BA 6-5876

WASHER PARTS and Appliance Service. Lawn mowers sharpened and Saw filing. Rumpel's Fix-It Shop. UL 4-9701 tf

NEW PHONE number for Baker's Refrigeration, BA 6-5291. 22-6-tf

H. W. ENDACOTT & CO.
Independent Real Estate & Insurance Agents
Listings Wanted, Commission 5%
Ask about our Complete Home Insurance Policy and the new Auto Policy especially for A1 Owners
H. W. ENDACOTT & WM. EPP
Phone Aldergrove BA 6-3051

SERVIETTES IMPRINTED with your name, etc. Phone BA 6-5839 F-tf

FOR TYPING, duplicating and addressing, contact FASTYPE SERVICE, Box 175, Aldergrove, Phone BA 6-5246 7-11-tf.

CUSTOM POULTRY KILLING and packaging. Bradford's Poultry Processing Plant. Ph. BA 6-3652. tf

FARMERS: It's proved we pay top cash prices for live and dead animals. For prompt removal, phone BA 6-3444 or BA 6-6217 day or night. Post mortems free. tf

HAULING BUYING SELLING—any kind of livestock. Phone Richard Vander Meulen BA 6-6288. tf

POULTRY WANTED
SELL YOUR FOWL direct to killing plant. Market prices paid. Bradford's Poultry Killing and Processing Plant. Ph. BAldwin 6-3652. Will pick up. 42-tf

CALVES WANTED — Any kind. We pick up. Carsons, Bellingham Hwy. Ba 6-3444 or 6-6217. tf

FOR RENT, SALE OR LEASE: Typewriters, adders, calculators, duplicators, cash registers, office furniture and supplies. Documents photocopied. **Fraser Park Stationery and Office Equipment. UL 9-5157.** tf

BILL HAMON, Garbage Man, now has a licence for the whole of the Municipality of Langley. Weekly pick-up. Ph. Langley 906-R-2 14-3tf

SPORTSMEN: All sports equipment for golf, badminton, tennis, football, basketball hockey, archery etc. Call at Abbotsford Cycle Shop, Montrose Ave. Ph. UL 3-8641 1-f

LOW PRICE aluminum sash and all types of glass and mirrors at Valley Glass Shop, Clearbrook. 330tf

WANTED: Beer bottles, 25c doz. Scrap metal of all kinds. Our prices are higher. Dump your tin and car bodies here. Hi-Vay Salvage, T. C. Hwy., between Ross and Aberdeen Roads. Phone BA 6-5308 tf

FRIESEN ELECTRIC LTD.
Fans - Ventilation - Lighting Fixtures - Light & Power wiring - Pole Line Construction
Ph. UL 4-5031, Clearbrook

WANTED: Beef cows and Veal calves. Phone BA 6-5892 st

OOLICHANS
For Sale
at
9150 GLOVER ROAD
FORT LANGLEY WHARF
Phone 563-R-2 2-9

FOR SALE—Going concern. 45 acre farm. 14 stantion Barn, 7 room house, Part basement, full plumbing, good spring, running stream all year. 2 milk cows, 7 heifers in calf, some to freshen soon, 20 head of young stock, 1½ yrs. and under. Machinery as new. F.P. $30,000. $20,000 down. Apply Box 124 Aldergrove News 2-9

ROTAVATING with New Equipment. Very reasonable. Phone Lang. 1060L-2 18-3tf

Typewriters — Calculators
Adders — Photocopiers
Duplicators
Cash Registers — Dictators
Complete Office Furnishing
Interior Designer Available
Sales — Leasing — Rentals
Service Department on Premises
CARTER & HAFEY OFFICE EQUIPMENT
Abbotsford, Phone UL 3-8521
Near Overwaitea

ALDERGROVE WATER WELLS
O. WHITE, 3726 Coghlan Rd.
BA 6-5033

- Custom Bulldozing
- Land Clearing
- Road Building
- Landscaping

A. W. HAYS
26685 T-C Hwy. BA 6-9142

FARMERS
Good Profit made Raising Veal Calves and Young Heifers
NEW SYSTEM — NO MILK
For Information Phone BA 6-5562 tf

USED CARS

59 Chev. Coach. 1 owner in beautiful shape $1795
60 Vauxhall Deluxe Sedan. Low mileage, 1 owner ... $1395
58 Plymouth Sedan. New paint. In top condition $1395
55 Dodge Sedan. Must be seen to be appreciated $695
53 Hillman. A real clean little car $395
56 Volkswagen. Top condition. $695
61 Corvair (Monza). Every GM accessory $2695

GRISMER MOTORS LTD.
Pontiac - Buick - Vauxhall
GMC Trucks
PhonesYE 7-1611 and WO 1-5747
P.O. Box 250, Cloverdale, B.C.

ROSS MOTORS
LIMITED
7075 Kingsway, South Burnaby
Est. 1923 at Aldergrove, B.C.
Wilbur M. Ross — Lloyd G. Ross
Genuine Used Cars For Sale

61 Chevrolet Impala Convertible Very low mileage. Power steering, brakes, auto, etc.
59 Pontiac Parisienne 2-dr. H.T, Auto., power steering and power brakes. Condition as new. SPECIAL $2295
58 Chrysler Crown Imperial 2-dr. H.T. Factory equipped with every possible extra. Condition as new SPECIAL This Week .. $3295
57 Chrysler Sedan. Power steering and brakes, automatic, colored glass, radio, etc. Above average $1595
56 Pontiac 4-dr. Sedan. Reconditioned in our shop and guaranteed. SPECIAL at $1095
56 Meteor V8. 4-dr. Sedan. SPECIAL this week $695
53 Buick Sedan. Stn. trans.. Clean as new inside and out. SPECIAL this week $450

30 DAY FREE EXCHANGE
and many more to choose from.
PHONE COLLECT TO LA 6-0777
or evenings to:
W. M. ROSS at Abbotsford
UL 9-5872

RAMBLER
SALES & SERVICE

61 Ambassador 4-dr Custom Demo. Automatic Trans. Power steering and brakes. Radio and other extras.
61 American 4-dr. Super Station Wagon.
59 Rambler "6" Deluxe 4-dr.
57 Vauxhall Victor. Clean car.
56 Ford 2-dr.. Nice condition.
54 Prefect 4-dr. Sedan in top condition.
53 Mercury Pick Up ½-ton. A1 condition

DEMPSTER MOTORS LTD.
7118 HORNE AVE.
MISSION CITY, B.C.
PR. 3-3631 PR. 3-9669

CERTIFIED
USED CARS

62 A60's now in stock. More power, more passenger space, Same economy.
59 Morris Minor 1000. A beautiful small car. Exceptional condition. ONLY $945
57 Plymouth Stationwagon. Late rebuilt motor. Reg. $1395. To clear at $1195
50 Studebaker Sedan. Good transportation, new clutch. TO CLEAR $175
49 Austin. A runabout at $185

BAKERVIEW MOTORS
Trans-Canada Highway and Gladwin Road
Phone UL 3-7651
ABBOTSFORD, B.C.
Don MacKenzie - Arnold Rode
B.C. Government Certified Mechanic

SELECT USED CARS

59 Vauxhall Station Wagon. 4 cyl., 4-dr. $1195
57 Dodge 27,000 miles. One owner. 2-dr., 6-cyl standard $1195
56 Dodge 4-dr. Sedan, V-8. Standard shift, new tires. A real buy $850
55 Ford Fairlane. V-8, automatic radio $1095
55 Chev. 4 Door, Radio, A1 rubber $750
54 Chev. Sedan Delivery. Radio new tires—excellent $39
53 Buick, 8 cyl., Standard Shift duals $39

ALL CARS ON DEALER'S WARRANTY
WE PAY CASH FOR CARS
TRADE UP — TRADE DOWN

Rutter & Laing Car Sales
20161 T-C Hwy., Langley
Ph. Langley 655

Quality Cars

61 Chev. Biscane 4 Dr. Sedan. Attractive red and white, Beautiful car ..... $2295.
60 Chev Pickup, Long wheel base, wide box, Positive Traction, Radio, West Coast Mirrors. ..... $1695.
1960 Monarch 4-dr. Hard Top. Power steering, power brakes Auto. trans, Power windows. and many other extras. Come and test drive this luxury car $3395
58 Olds 2 Dr. Hard Top, Radio, Power Equipped ..... $1995.
47 Ford ½ ton Panel ..... $125.
57 Chev. 4-dr. Hard Top. V-8, automatic, radio, two-tone paint $1395
56 Dodge 4 Dr. Sedan. Good running condition. $795.00
55 Chev. Deluxe, Rebuilt V-8 motor. $955.00
55 Chev. 6 4 dr. Deluxe ... $995.
53 Chev. Station Wagon .. $795
53 Chev. 2-dr. New motor, $550
52 Pontiac Sedan Delivery, $295
52 International Pick-Up. Real condition $395

Steele Nicholson Motors Ltd.
LANGLEY, B. C.
Phone Langley 686 or UL 4-4546 Eves.

VOLKSWAGEN CENTRE

60 Deluxe Volkswagen. Very low mileage ..... $1495.
59 Karman Ghia. Radio, A1 ..... $1850
59 Deluxe Volkswagen. Radio, low mileage. New Car Warrenty ..... $1495.
59 Renault. Low mileage, one owner, top condition $995
57 Consul $895
56 OLDS. 88, 2-dr. Sedan. Automatic, radio, top value, $1095
56 Volkswagen Window Van. Practically new motor. New transmission. New rubber. $995
56 Volkswagen Pickup. 1960 motor. 100% warranty .. $695.00
53 Chev. Sedan. Radio .. $450
52 Chev. Sedan. Power Glide A1 ..... $375

Model Motors Ltd.
"Your Volkswagen Dealer"
Abbotsford Phone UL 4-5011

VERIFIED WARRANTY
USED CARS

50 Volkswagen Deluxe Coach with radio. $1550
60 Custom Coach Volkswagen with leather seats one owner car with 20,000 ..... $1375
59 Simca Station Wagon. Really nice $1295
58 Volkswagen deluxe Coach $1145
57 Volkswagen. Sun roof. Excellent condition $945
56 Custom Coach Volkswagen with radio. Good mechanical condition $775
56 Metropolitan Hard top Beautiful shape $895
56 Custom Volkswagen, Top condition. ..... $875.
54 Plymouth. 2-tone paint. Top condition $495
54 Chev. Radio, good tires, excellent condition $495
54 Bedford Panel $325
53 Consul. A bargain at only $375
53 I.H.C. ½ ton Truck. ..... $325.

30 day or 1000 mile unconditional warranty on Volkswagens.

COURTESY MOTORS LTD.
VOLKSWAGEN SALES AND SERVICE
7115 Horne Ave., Mission City
Phone Prospect 3-8911

PURE BRED— Golden cockers for sale. Phone BA 6-9721 after 6 p.m. 2-9