PROVINCIAL LIBRARY DEC. 62
VICTORIA, B.C.

The Aldergrove News

Serving the Langley and Matsqui District

Vol. 6, No. 13 | Aldergrove, B. C., Wednesday, May 15, 1963 | 10c Per Copy—$2.50 Per Year

McAllum Road Dropped As Arterial Link

Plans to make the McCallum road the main arterial link between the Trans Canada Highway and Mission have been dropped by provincial department of highway officials.

Original plans called for extension of the road through Matsqui Prairie with ultimately a new bridge called for connection of Matsqui and Mission.

The Honorable W. K. Kiernan told Chamber of Commerce officials that it was thought unwise to add more traffic to a road which already carries heavy local traffic. The fact that the MSA General Hospital is located on the McCallum road and several schools nearby also influenced the decision said Mr. Kiernan.

School District No. 34 Completes Festival Plans

Plans have been completed for the annual School district 34 Music Festival May 15 in Abbotsford.

More than 400 Boys and girls representing 15 elementary and secondary schools will take part in the day long program. Competitions will be judged by Desmond Arthur of Vancouver. The Festival program will include choirs, rhythm bands and choral speaking.

A concert of selected items from the Festival will be presented at 8 p. m. Friday, May 17. The festival will commence at 9 a. m. Wednesday and continue through till 3:30 p. m.

$6,300 Available For Fair Prizes

A total of $6300 will be offered as prizes is the 1963 Central Fraser Valley Fall Fair. It was reported at the directors meeting that the campaign to obtain advertising for the Prize List book is now underway. Mrs. Norma Brown, convenor of this section, reported she hoped to have the book ready early this year.

Mr. Roy Ecott, cattle and outside convenor, tendered his resignation from the position. Mr. Bob Machell was appointed as new head of the committee.

Directors gave approval to a request by agriculturist Jim Hall to use fair grounds and buildings for a 4-H club Achievement Day Rally, August 9.

Construction is well underway on the expanded caged birds facilities.

BROKEN SPUR
Riding Stable
LIVESTOCK HAULING
Phone
856-2801

CONTEST WINNERS—Western Fraser Valley Junior and Senior High School Public Speaking Finals at William Beagle School on Thursday night. Picture shows left to right: senior champion Grace Haythorne of Delta Secondary School, and junior champion Rosemary McMahon, of Cloverdale Junior High being toasted by fellow finalists. Left to right, Judy Schmahl (Aldergrove), Roger Comchie (Delta), Bob Ross (Newton), Anne Bishop (Langley) and Diane McKay (Princess Margaret). Contest sponsored by Dairyland of the F.V.M.P.A.

Good Samaritan Act Backfires

An atempt to prevent an accident worked the opposite way for a Sardis woman causing 800 dollars worth of damage.

The mishap occurred when William Fedrau of Sardis left his parked auto with the motor idling and in gear in the Clearbrook Shopping Centre. When the car started to move Mrs. Fedrau attempted to stop the vehicle but hit the gas pedal instead of the brake. The Fedrau car crashed into a parked truck driven by Mitchell Buyda of Clearbrook.

Matsqui police state an investigation is being continued into the mishap.

Eight hundred dollars damage was caused in a motor vehicle accident early Sunday morning in Matsqui.

The mishap occurred on the Le Feivre road when a car driven by Wolfgang Wall, of Vancouver,

(Continued on page 4)

Gleig Outlines Sr. Citizen Housing To Aldergrove C of C

The Aldergrove and District Chamber of Commerce held their general meeting on Monday, May 13. Though members attending were few, the evening heard some enlightening information on Senior Citizen Housing by Tom Gleig, member of the Central Fraser Valley Senior Citizens Association.

Mr. Gleig told the meeting that he felt it was imperative housing should be obtained for senior citizens but at a cost which would be within the means of these pensioners. These homes would have to be constructed on a different basis than ordinary developments. They must be provided with facilities suitable to the use of older persons, who may not be able to cope with ordinary fixtures.

However, Mr. Gleig warned, there are many obstacles to overcome before these units can be constructed. The Association, of which Mr. Gleig is a member, found that with their two existing units, one at Langley and the other in Fort Langley, they were forced to raise a total of 10 per cent of building cost before a loan could be obtained through the National Housing. Even with the province meeting one-third of the total cost it necessitated the floating of a loan to get started.

This was essential as before monies can be obtained from the province or federally they must present paid-up bills. This was an obstacle which they had difficulty overcoming.

The two units, operated by the Association, are comprised of six single and two double suites each. These are rented at $38 and $56 respectively. However, should the units be vacant for any length of time, it would seriously jeopardize the financial stability of the housing. The margin of profit

(Continued on Page 5)

Award Winning Address Heard By Grove C of C

Miss Edith Davies was invited to give her prize winning speech to the Aldergrove and District Chamber of Commerce, titled "Invictus." It was this speech which won the Chamber award for public speaking at the Aldergrove Secondary School last week.

Miss Davies captured the attention of Chamber members and guests with the topic she chose. The content of the speech was that of a teenager's views of adult life and the possibility of goals missed by those who have gone before her into adult life. She expressed a desire to be a cog in the wheel of progress toward the freeing of the world from the strain and strife that fills our life today.

A young 18 years, Miss Davies' message contained a depth far beyond her years. Her method of enunciation and pronunciation was fluent and convincing.

President of the Chamber, Art Dingley, thanked Miss Davies for appearing. Miss Davies left the hall with echoes of ovation for her address following her.

Help Needed For Fund Canvass Completion Now!

The swimming pool is well on its way now. The rough cement has been poured and the walls of the change rooms are up.

However, Fund Chairman George McDonald states there is still $2,200 light in the kitty. He would appreciate more help in canvassing.

Let's get this project paid off. There must be some community pride. Let us not allow the load to lie on one man's shoulders. A little help canvassing would ease the burden.

Local Sea Cadet Corps Win Award

The R.C.S.C.C. Columbia Sea Cadet Corps have won the R. J. Bicknell Shield for the 3rd consecutive year. This shield is awarded to the corps showing the highest Provincial Profficiency and Achievement.

The Shield was first put up for competition three years ago and the Columbia corps, comprised of local boys, have taken the award every year. Presentation of the award is scheduled for May 16 when the corps will have their annual inspection at H.M. C.S. Aldergrove.

$ $ $ $ $ $ $ $
Money for Mortgages
and
Discounting Agreements
L. K. Sully & Co.
LTD.
Phone 856-2525

The Aldergrove News

Published every Wednesday at Aldergrove, B. C.
Printed In Lynden, Washington, U.S.A.
Subscriptions $2.50 per year in Canada
United States and elsewhere $3.50
Advertising Rates on request.

Authorized as Second Class Mail by the Post Office Department, Ottawa, and for payment of postage in cash.

Member of B. C. Weekly Newspaper Advertising Bureau.

Editor ..... Loyd McIntosh
Phone 856-8170, Aldergrove, B. C.

MANY THINGS TO MANY PEOPLE

If you ask the man in the street, "What is conservation?" he is apt to reply, "Tree planting to replace the trees that have been cut, or plowing around a hill instead of up and down to prevent erosion." Or he points to contour plowing, stripcroping, terracing and farm ponds and says, "This is good conservation."

The logger block-cutting a forest of Douglas fir says "This is good conservation." And it is if it is properly done, even though the wilderness enthusiast looks at the same block-cutting and cries "devastation."

Foresters say it is good conservation because it is the only way to harvest and renew this type of forest. The Douglas fir will not grow in the shade of larger trees. It requires full sunlight. As a result, it must be cut in blocks just as a crop of wheat. Then nature or man will start a new young forest.

The young forest will heal the scars of the harvest and in turn become a haven for wildlife and a place of beauty. We must be practical as well as emotional. The economy and well-being of the country demand wood for homes, schools, furniture and a thousand other uses.

Since the days of Gifford Pinchot, the great American apostle of conservation, the word has taken on active connotations not contained in the original concept of mere preservation. Pinchot believed we could protect our resources most effectively by using them in a manner that would ensure a constantly renewed supply.

Today, conservation is regarded as a way of life—a way of thinking. Conservation is use plus beauty. It is the skillful employment of our national resources for material benefit with full regard for the safeguarding and enhancement of their esthetic and spiritual values through planned responsible management.

You don't have to build a better mousetrap to get the world to beat a path to your door. All you have to do is try not paying your bills.

It's easy to understand modern art. If an object hangs on a wall it's a painting. If you can walk around it, it must be sculpture.

Around Town

By Loyd McIntosh

Mrs. Harold Macey guessed the puzzle correctly. It was not a picture of the editor but of the south end of dobbin going north. The tail to be exact, daintily done up in a bun and ribbon. Well, here goes again. We hope this one runs you into some difficulty. Don't like to be mean but I would like to see this one run for some time. Winner this week, if guessed, will get one year's subscription, new or renewal.

Must be a form letter the Municipality sends out. As usual they refused to assist in the Christmas light decoration of Aldergrove. No sense in quoting it. Reads just the same as all answers to requests of council.

Funny how people are. The Aldergrove Chamber got two separate letters (from different sources, of course). One was quite simple and unsigned, not too complimentary on the daffodil display on Main Street. The other expressed complete delight on the beautiful floral attractiveness of the town.

NOTICE

The Legion general meeting place has been changed from the CPO's mess to the Aldergrove Elk's Hall. Time, 8 p. m.

After the Mixed League windup on Saturday night, I am beginning to see why it is called mixed. However, I'll bet Sunday most of them wished they had been a little more liberal with the MIX.

Well, the corner of Jackman and T.C.H. is really the centre of activity. I wonder how many drivers will be making their contributions to court before they realize there is a red light. They have donated enough now to pay for radar equipment. Care to contribute to the traffic light, anyone? Ritchie?

Some people have all the luck. Margaret Green won a radio on a draw recently. Why is it that I am always sold an also-ran ticket.

Because it is a convenient unit of measurement for ordinary business transactions lumber is priced and sold at so much per thousand board feet. Certain items, such as moulding, are sold by the linear foot, while plywood is sold by the square foot.

DRUM BEAT

By Tom Gascoigne

The Council of Surrey Municipality are hoping that through sustained optimism the new 'Simon Fraser University' will be built on their proposed 'Green Timbers' site.

—

Surely, neither optimism or available site are qualifications for a university . . . The university must be built where the demand, both present and future, warrants such an edifice . . . Economically, for the present, a free building site might offer some definite advantages . . . For the future, a University on the site offered could prove disastrous to the purpose for which higher education was envisioned.

—

A site for the University, which would be more central and effective for the Valley's people, would be one in the Abbotsford-Chilliwack area . . . This area is already serviced by two bridges that span the north side of the Fraser River . . . One at Mission, the other at Rosedale . . . For those students interested in 'Agriculture' as a career, the site is uncommonly ideal as it is already an agricultural centre.

—

There is little any other deserving Municipality can offer that is not available in this district, including a good climate . . . If the Municipal councils and the school boards, directly concerned, will sit down together and picture the tremendous advantages to the whole of the Fraser Valley, there is a good possibility that their application for the 'Simon Fraser' university will receive an excellent hearing.

However, we cannot afford to sit back and let 'George' do it . . . The time is now . . . When the selection is made it will be irrevocable.

THREE STALE BUNS

Within the dark limited confines of my holey pant's pocket there reposes, side by side, a quarter, two old dimes and two one cent pieces; that is all the money I have . . . The sum total is forty seven cents . . . Much worse is the fact that my wife has left me . . . I am hungry, my immediate future is bleak . . . The condition is not permanent but it proposes absorbing little problems that for the life of me I cannot resolve, at least pleasantly . . .

—O—

The departure of a wife should be sufficient for any one day, but, as she left me, she also left voluminous instructions as to what I should do and just where I should do it . . . No sooner had the door closed behind than the instructions, on which I placed indefinite value, recklessly vanished with her.

—O—

I remember, starkly, that my wife, the 'Light of my Life' deliberately robbed me of all the money in my wallet, which wasn't really worthwhile after all . . . How I managed to save the quarter, two thin dimes and the two one cent pieces, I cannot begin to imagine . . . My wife must be slipping, indeed.

—O—

To a hungry man, the kitchen presents nothing of value. With the exception of three stale buns there is nothing else . . . Stale buns I resent and will not eat . . . I wish now it were possible to remember what my wife said about this hungry feeling that gnaws consistently at my vitals . . . Remembering the forty seven illicit cents with the new found hope of a starving man, I considered how much exotic food this sum would provide, and again, remembering the last food bill, I estimated the answer at three stale buns.

—O—

I had just gulped stale buns, numbers two and three when the neighbor, as previously arranged by my wife, brought in a luxurious lunch . . . Blessed little woman . . . Bun number one I had sliced in two and crammed into the toaster . . . In a few minutes smoke rolled out and as the buns would not rise automatically, I attempted, with the help of a carving fork to aid them . . . Instantly there was a flash, more smoke . . . I pulled the plug and putting the toaster in the sink turned on the tap . . . There was a great hissing, clouds of steam and a deep smell of burning . . . The fork was stuck tight in the toaster's innards . . . I left it there.

—O—

After lunch, I laid down on the couch . . . Half asleep I subconsciously wondered if the little wife, whose return I expected soon, would want to marry me again, useless oaf that I am . . . Knowing, in advance, the wife's attitude towards the unnecessary destruction of electrical equipment, I doubted it . . .

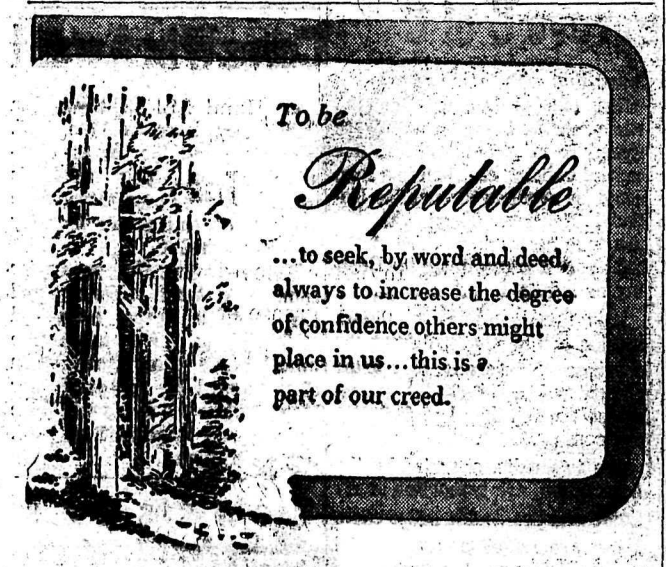

Langley Funeral Home
PHONE LANGLEY 534-3311
Henderson's Funeral Homes
ABBOTSFORD LTD. Phone 853-1812

SAVING

PAYING BILLS

BORROWING

Royal Bank services can help you manage your chequing, borrowing and other personal finances in a businesslike way at lowest cost. Our TWO-ACCOUNT PLAN keeps you from "eating into" your savings; simplifies bill-paying with a special Personal Chequing Account. (Only 10¢ a cheque.) And a Royal TEMPLAN LOAN can often save you big money in interest. Be money-wise—bank at your nearby Royal Bank Branch.

ROYAL BANK

Aldergrove Branch . . . . . A. B. Rose, Mgr.
Clearbrook Branch . . . R. W. MacAdam, Mgr.

The Morgue

May 16, 1922—May Queen this year is Lorraine Ichikawa, daughter of Mr. and Mrs. James Ichikawa, Haverman Rd., Bradner. Her princesses are Colleen Watson, Mt. Lehman; Carol Susani, Jubilee, and Patricia Daugherty, Aberdeen.

May 17, 1961—Total operating budget of the Langley Municipal Board of Works for 1961 amounts to $370,050. A total of 12½ miles of road paving will take $55,000 of this amount.

May 18, 1960—A bombshell descended on Council last week when information was received from the Department of Education that an error in computation would reduce government allotment to the Langley School Board by $100,000.

May 14, 1959—For the second time in a year C. A. Anderlini, manager of Finning's Farm, Otter Road, has suffered from fire damage. Fire broke out in the car which was in Williams' Machine Shop. Damage of $600 was confined to the car.

May 15, 1958—Both city and district councils appreciate the work being done by the Langley Memorial Hospital but they can't see their way clear to granting its request for $90,000 emergency assistance.

The heaviest known wood in the world is black ironwood, native to the West Indies and the Florida Keys. The lightest wood is believed to be tano, found in Siam and the Malayan Peninsula.

Murphy & Wakefield
Abbotsford — Phone 853-2171
PUMPS, WATER SYSTEMS
PIPE FITTING, ETC.

Mt. Lehman

Mrs. A. Sturtz spent several days at Summerland to attend the funeral of a close friend.

Mrs. J. E. Taylor is home from the hospital.

Mr. and Mrs. J. Simpson spent several days at Lulu Island last week.

Brian Olund is home, having completed his year at UBC.

Mr. and Mrs. A. Holden are in the hospital following an automobile accident on Sunday.

United Church Women of Mt. Lehman met in the Church Hall on Wednesday afternoon for a regular meeting with Mrs. Skautz president, in the chair. Following the devotional period, the business meeting was held. It was decided to hold a bake sale in Abbotsford on Saturday, May 18 and the next meeting will be held in the evening of June 5. The ladies worked on a quilt, which is to be sent to the United Church Mission on West Coast of Vancouver Island. Afternoon tea was served by the hostess, Mrs. A. Israel.

Mrs. F. Threlfall and Joan, Mr. and Mrs. P. Edge and Mrs. M. Hanna, attended the Baccalureate Service at the First Presbyterian Church in New Westminister last Sunday evening for the Graduate Nurses from the Royal Columbian Hospital. Sermon was given by Rev. Calvin Chambers, who was in charge of the Mt. Lehman Presbyterian Church several years ago. Miss Phyllis Threlfall was one of the graduates.

Mother's Day guests at the home of Mrs. M. Harvey were her mother, Mrs. K. Tebbutt of Mt. Lehman, Mr. and Mrs. Joe Chute, Heather, Lyn and Harvey of Lytton, Mr. and Mrs. Jim Tebbutt of New Westminster, Mrs. F. Ryan and Lois of Whalley, Mrs. S. Sorenson and Leigh of Matsqui and Mr. and Mrs. Don Rolls, Stanley, Robert and Allyn of Abbotsford.

LETTER
TO THE EDITOR

CALLING ALL LORNE SCOTS!

Editor, The Aldergrove News:

Ex-members of the Lorne Scots are cordially invited to attend the Presentation of the Colors ceremonies and festivities which will be held at Caledon, Ontario, in October, concurrently with the World Plowing Match. A representative of Her Majesty the Queen will officiate at the presentation.

Many members of the Peel, Dufferin and Halton Counties (Militia) Regiment served with other Canadian and Commonwealth units and are known to have dispersed across Canada and to other countries following demobilization in 1945.

If you are an ex-Lorne Scot yourself, or know the whereabouts of one, please drop us a line as soon as possible so that we may extend a formal invitation. Communications should be addressed to the General Chairman, presentation committee, Lorne Scots Regiment, The Armouries, 12 Chapel St., Brampton, Ont.

The regiment's new colors include battle honours won in the Second World War and are in addition to honors achieved in the First World War by predecessor units which were amalgamated to form the present regiment.

The colors will be consecrated by Lt. Col. J. R. Millar, Director of Chaplain Services (P), who will be accompanied by the Right Reverend F. H. Wilkinson, Bishop of Toronto.

The October program, now in preparation, will feature a guard of honour for the Queen's representative on Oct. 8; a mess dinner for officers and senior NCO's on Oct. 9, regimental balls for officers, senior WO's and NCO's, and all ranks Oct. 10, and the presentation on Oct. 12.

The unit will be in full dress uniform for the presentation and the pipes and drums and military (brass and reed) band are being outfitted in every detail of ceremonial uniforms and accoutrements. A detachment of veterans may be included in the parade.

W. E. DOOLE, Lt.
Public Relations,
The Lorne Scots

UNITED CHURCH NEWS

The general meeting of the UCW was held Monday, May 6, and was opened by the showing of the film, "The Rim of Tomorrow", followed by a short question period.

Mrs. D. Reimer and Mrs. Arnold Kydd were in charge of the program.

We with to take this opportunity to thank Mr. C. A. McDowell for operating the projector at this meeting.

Mrs. E. Beggs then took the chair. Minutes of the last meeting were read and approved, correspondence attended to and reports of various committees heard. A letter from Port Simpson Indian Village acknowledging a shipment of children clothing was read and also stated that more is urgently needed, especially for small children. Mrs. Crashy reported on Community friendship regarding letting a shipment of childrens clothters, cards and flowers sent to the sick and shutins and the bereaved.

Twenty-five members and three visitors attended. After closing with the benediction, a delicious lunch was served.

B.C. Jersey Records All-Time April Milk Production High

The highest record reported to the Canadian Jersey Cattle Club during the month of April, was that of Bellavista Marioness. She established a new all-time milk production record (3x) milking in 305 days, with 18,038 lbs. of milk, 878 lbs. of fat, 4.87%. This cow went on to complete a 365 day lactation, producing 20,798 lbs. of milk, 1,033 lbs. of fat, 4.97%. In completing this record she won two Gold Seals and two Medal of Merit Certificates. She was bred by and tested by Bellavista Farms Limited, of Milner, B. C. She is a daughter of Bellavista Advancer Gem, Excellent, Silver and Gold Medal Senior and Superior Sire.

The second high cow in this class, Bellavista Jerseymaid, was also a daughter of Bellavista Advancer Gem, from the same herd, Bellavista Farms Limited, of Milner, B. C. On (3x) milking she produced in 305 days, 15,886 lbs. of milk, 818 lbs. of fat, 5.15%, thereby winning a Gold Medal and Medal of Merit. In completing her 365 day lactation she produced 17,952 lbs. of milk, 949 lbs. of fat, 5.29%, also a Gold Medal and Medal of Merit production.

In the senior four-year-old class, top record was made by Chebalis Beacon's Ann, owned by W. H. Savage, of Ladner, B. C. In 305 days, she produced 13,693 lbs. of milk, 608 lbs. of fat, 4.44 per cent, a Silver Medal record. She is a daughter of Brampton Twice B Beacon.

Second high cow in this class was Wendybroek Rose Margie 3, a daughter of Keeper's Rosarian, bred by Pierre Veillon, of Sweetsburg, Quebec. Her 305 day record, was 9,111 lbs. of milk, 572 lbs. of fat, 6.28%.

In the senior three-year-old class, Arrowsmith Farms, of Qualicum, B. C., had the top record with Arrowsmith Royal Buttercup, who produced in 305 days, 10,465 lbs. of milk, 602 lbs. of fat, 5.75%, a Silver Seal record. The second high in this class was Brampton Winnie Acme, a daughter of Brampton Acme, bred and owned by B. H. Bull and Son, of Brampton, Ont. Her 305 day production was 9,675 lbs. of milk, 525 lbs. of fat, 5.43%.

This advertisement is not published or displayed by the Liquor Control Board or by the Government of British Columbia

OPENING
PARKLAND MIDGET GOLF
UNDER FLOODLIGHTS
SATURDAY, MAY 18
SOUTH FRASER WAY (TCH), CLEARBROOK

- 18 Holes of Midget Golf
- Swings and Slides for the Kiddies
- Picnic Tables
- Refreshments at the Clubhouse
- Hot Dogs, Hamburgers, Coffee, Ice Cream

DOOR PRIZES

ABE WIEBE — PETER WIEBE
PROPRIETORS

PROTECT YOUR HANDS

DRUG FACTS

AYER
Harriet Hubbard Hand Cream, 10-oz.
Reg. 3.00 Special **1.50**

★ ★ ★

Desert Flower
Hand and Body Lotion
With Free Dispenser Only **1.25**

★ ★ ★

WOODBURY
Hand Lotion with Free Dispenser.
Just 59c

PRO-TEK—"The Invisible Glove" Cream to protect hands against paint, grease or chemicals,
8-oz. Size Only 75¢

REVLON
"Contempera"
MAKEUP
Regular size tube plus small travel tube
Only 2.00

Gardiner's PHARMACY
PRESCRIPTION SERVICE
Phone 856-2611
BOX 20 ALDERGROVE, B.C.

Susies Sallies . . .

I am not really as long winded as it looked in last week's paper. That was really a combination of two weeks' writings and since Suzie's Sallies was left out two weeks ago his editorship thought he would let you have the whole bag. We have a mystery this afternoon, trying to think of Mart Kenny's theme song, anyone remember, can only think of the part that goes "The West, a Nest and You." Have been playing several records but they just mix the melody in my memory.

Today everyone is recalling just where they were 18 years ago on VE day. I remember I got a heck of a licking for staying out till 12 o'clock at the street dance in my home town.

By the time this gets into print the Band Festival will be past and everyone will be taking a deep breath. I am pleased to be able to take a small part but think thanks should go to the Festival Committee which met every week for many months and put in many hours besides to make the Festival a success.

Boss of my house has a birthday today, but I won't say how old he is, but he is eleven years older than the 24 years he was when we got married. Looks younger though, which is more than I can say for myself. When I was 15 and people took me for 18 I was quite pleased, but now, when they add five years and sometimes more on to my actual years, am not.

The time has come, the walrus said, to speak of many things and since I have spoken . . . by the way, Mr. Editorship, you're not talking anymore. How come?

(Ed. Now you asked for it. I can't see how people add five years to your age. Seems like a flattering estimate.)

Good Samaritan Act Backfires

(Continued from page 1)

was in collision with an auto parked at the side of the road. The parked vehicle was owned by Kenneth Harder of Matsqui.

An investigation is being continued into the incident.

EXPERT REPAIR
and
PARTS SERVICE
on all makes of Cars
and Trucks

IMPERIAL ESSO DEALER

• Specialists on Auto. Trans. • 24-hr. Towing

ELMER QUIRING & SONS

Days 856-8721 Aldergrove Night 856-2140

ANNUAL

Victoria Day Celebrations

at

BRADNER SCHOOL — MAY 20

STARTS AT 10 A. M.

Parade — Sports — Entertainment

Races — Concessions

PLAN TO ATTEND — BRING YOUR FRIENDS

REFRESHMENTS AVAILABLE

$AVE MANY DOLLAR$

Good Used Clothing

FOR THE ENTIRE FAMILY

AT LOW, LOW PRICES

Drop In At The New

E & C Thrift Store

27273 T.C.H. (NEXT TO ART'S PASTRY)

ALDERGROVE

2-14

BEAUTY — Whatcom County's alternate Dairy Princess, Linda Terpstra, daughter of Mr. and Mrs. Wilburn Terpstra, Rt. 2, Sumas, is one of the many beauties who will be at the 22nd International Plowing Match May 18. Here she's shown with one of the Fred K. Polinder Sr. horses which had been practicing for the match. A Polinder team was named best decorated at the match last year. (Photo courtesy Lynden Tribune)

International Plowing Match Scheduled May 11

The top sodbusters in the United States and Canada compete for the coveted Association Cup Saturday at the 22nd International Plowing Match here.

The match will be held at the Cecil Pitts farm, corner of the Lynden-Blaine and Guide Meridian. The field was named Alan B. Shepard Astronaut Field last year in honor of America's first man in space.

Each plowman will commence not later than 11 a.m. and be finished at 3:30 p.m.

Special guests this year will be Governor Albert Rosellini and the three dairy princesses, National Princess Sandy Tibeau, State Princess Judy Aker and Whatcom County titleholder Gretchen Veleke.

Three Canadian entries from the Fraser Valley will be seen in the Class VII Special Canadian Exhibition Ploughing. Competing in this event will be William Dyble, of Chilliwack, Fred Lauridson, of Coquitlam, and Norman Morrow of Agassiz. These men competed in last year's event.

Nine classes are open to sodbusters. Class I is open to all comers using American-made standard 14 or 16 inch walking plows. Class I-B is open to those who have never placed first or second in Class I.

Class II is open to boys 18 or younger. They will use the same plows as Class I. Class III is for novice men who have not taken part in any previous match. They will also use the same plows as those used in Class I. Class IV is for novice boys, 18 or younger.

Class V is open to girls of any age.

Class VI will be for the best groomed and best decorated teams. This category is divided into two sections, show class and farm class. The show class will conform as nearly as possible to international show standards. In the farm class any type of decoration is permitted except toppers, show hames and/or Scotch collars.

Class VII will be a special exhibition of Canadian "ploughing." Class VIII will be the riding plows, a feature introduced last year. Harold Weidkamp will have charge of the novelties in Class IX.

Special prizes will be awarded for best crown, best finish, best firmness and packing, youngest plowman and best going plow team. Special prizes from the dairy princesses, who will act as judges for this category, will be awarded to the best looking plowman.

H. W. German and George Thompson, both of Chilliwack, B. C., will judge the senior plowing. John H. Bruns and Wendell O. Jacobsen, Lynden, will judge the secondary plowing. Floyd Rathbone, Lynden, and C. G. Carlson, Covina, Calif., will judge the horse show.

Judging is done on a point basis with the following items and their points: Crown (first six rounds), 20; straightness, 15; covering weeds, 15; firmness and packing, 20; general appearance, 10, and finish, 10.

Lunch will be served on the grounds by the Wiser Lake Orthopedic Guild. Marcelino Luna and Lionel Alaniz will provide music. Paul Breen will be at the Hammond organ during the match.

President of the plowing association is Robert Van Mersbergen, Lynden. Vice presidents are Frank Verduin, Cornelius Verduin and Harold Weidkamp.

Parking at the match will be under the direction of the Lynden Junior Chamber of Commerce.

Wood has a high insulating value because it is composed of myriads of cells containing dead air space which retards the passage of heat.

IF YOU DIDN'T FINISH HIGH SCHOOL

How Do You Expect

To get a better job

To get a promotion?

To earn more money?

To go to college?

If you haven't completed High School Education?

you quit school! The odds are you won't go back . . . So what are you going to do about getting that High School diploma? You can finish in your spare time at home with the American School. Thousands have done it, so can YOU.

FREE LESSON

Mail the coupon below for our free sample lesson and 56-page descriptive bulletin—NOW!

AMERICAN SCHOOL, Dept. AN-1 CA 4-9330
Box 10, Aldergrove, B. C.

NAME..... Age.....

ADDRESS..... PHONE NO.....

77

Voice of the Church

ALDERGROVE UNITED CHURCH

Rev. J. D. Faris, B.A.
9:45 a. m. Sunday School
11:15 a. m. Church Service
Phone 856-8675
VISITORS WELCOME

ST. DUNSTAN'S
(Anglican)

Rector: Rev. Norman Calland
9:30 a. m., Sunday School
9:30 a. m., Morning Service

ALDERGROVE GOSPEL CHAPEL

3118 N. Jackman Rd.
11 a. m., Family Bible Hour
7:30 p. m., Evening Meeting.
Warm welcome to all.

ALDERGROVE BAPTIST CHURCH

Aldergrove-Bellingham Hiway
Affiliated with
Baptist General Conference of America

Sunday School and Adult Bible Class - 10:00 a. m.
Evening Service 8:00 p. m.
Bible Study and Prayer Wednesday ..... 8:00 p. m.

Pastor: Don Carpenter

We Invite You To Come and Worship God With Us.

Phone 859-9973

IMMANUEL LUTHERAN
(Missouri Synod)

The Lutheran Hour — C.J.O.R Sundays at 9:30 a. m.
"This is the Life" — (Consult your newspapers)

Services:
German ..... 9:30 a. m.
English ..... 11:15 a. m.
Sunday School and Bible Class 10:30 a. m.

Rev. A. Hippe, Pastor
Phone 856-8841

THE PEOPLE'S BIBLE CHAPEL

Le Feuvre Rd., Aldergrove
(Just north of Highway)

Sunday School and Adult Bible Class... 10:00 a. m.
Worship Service..... 11:10 a. m.
Evangelistic Service.. 7:30 p. m.
Bible Study and Prayer Friday ..... 7:45 p. m.

H. C. MacLeod, Pastor
Phone 856-8246

SEVENTH-DAY Adventist Church

1 Block South of Mt. Lehman Rd. on TransCanada Highway

SERVICES: SATURDAY
9:30 A. M. Sabbath School
11:00 A. M. Divine Worship
EVERYONE WELCOME

Faith Baptist Church

Mt. Lehman Road
½ mile north of Trans-Can. Hwy.
Pastor: Rev. L. H. Irwin
10:00 a. m. ..... Sunday School for all ages
11:00 a. m. ..... Morning Worship
7:30 p. m. Evangelistic Service
A Cordial Welcome To All

A. LEAGUE—Pictured above is Howard Craig (right) receiving the trophy on behalf of his team, the Die Hards, who topped the league for season's play.

Peardonville

Fifteen members and one visitor attended the May meeting of Peardonville Women's Institute held in the hall Thursday afternoon. Pres. Mrs. E. Woods was in charge. The cheque was received from Stylecraft Products in receipt of the sale of vanilla. Rules for entry into the B. C. Tree Fruits competition were read and discussed. Members agreed to enter the competition. A letter of thanks for the layettes sent to the Unitarian Service Committee was read.

Miss M. Sedgwick, home economist of the B. C. Hydro and Power Authority at Abbotsford gave a most interesting talk and demonstration of kitchen planning.

At the close of the meeting members sang Happy Birthday honoring Mrs. Blaschek, whose birthday was on Friday.

The Sunshine raffle was donated by Mrs. Friesen and won by Mrs. O. Olson.

Hostesses for the meeting were Mrs. Kissock and Mrs. Peardon.

Mr. and Mrs. F. Blaschek returned Monday after enjoying the weekend in Victoria with their sons.

Mr. and Mrs. George Van Achte and family, of Bremerton, Wash., spent the weekeend with her sister and family, Mr. and Mrs. A. Martin.

Mr. and Mrs. Harry Driver, of Edmonton, are visiting their parents' home.

Peardonville School softball team won Wednesday against King School with a score of 11-4 and lost Friday to North Poplar with a score of 7-5.

Mr. and Mrs. Kroeker, former residents of the district, now of Canim Lake, visited in the district Thursday.

Mr. and Mrs. Gordon Driver, of Victoria, spent the weekend with their parents.

Miss Lynda Kissock was one of 11 Guides and two leaders attending the McLanlin Guide Camp at the weekend.

Mr. and Mrs. Aubrey Taylor and Mr. and Mrs. George Taylor, of Abbotsford, visited their mother Sunday.

Mr. and Mrs. G. Peardon and Jean were supper guests Sunday at the Dick Peardon home in Whalley.

Guests at the J. Olson home Friday were the Misses Judi Mitchell, Patsy Le Croix and Joy Watson, of Mission.

Mr. and Mrs. Walter Toews, Donna and Roger, of Sardis, visited the Giesbrecht home Saturday.

In softball this week the Pee Wee boys won 11-0 over Clearbrook Monday and again Friday 10-4 over Abbotsford. The Bantam boys lost 1-17 on Monday to Legion and won 13-5 Wednesday vs. Clearbrook. Bantam Girls lost 8-31 vs. Abbotsford Monday and again Thursday 2-9 vs. Ben Hurs. Midget Girls won 34-4 vs. Sumas Can Tuesday and lost Friday 7-23 vs. Cyclettes. Midget Boys lost to Bradner Tuesday in overtime 6-8 and again to Clearbrook Friday 2-10. The Juvenile Boys won Tuesday 13-8 vs. Bradner.

Cleig Outlines Senior Housing

(Continued from page 1)

is very slight due to the low rental costs.

Costs of the Fort Langley unit were $52,589. This included a well and a pump, and the cost of constructing the Langley City unit was $50,575, slightly less due to being able to hook up to the city water supply.

Cost over a 13-month period for the operation of the two units was $6,727. Rent collected came to $6,758. A narrow margin of $30 remained over total cost of operation.

Cutting corners and planning were the only salvation of the Association project. Municipal and city councils refused to grant free taxes. It was only through the passing of a provincial act that they were given tax free assessment.

Mr. Gleig asked the Chamber to assist in any steps toward a similar development in Aldergrove and to enlist the assistance of the organizations in the community. He further informed the meeting that only in this way would it be possible to start such a development.

Art Dingley thanked Mr. Gleig for his informative talk and assured him that his offer of assistance would be gratefully accepted.

Bark protects a tree and is as essential to its life as your skin is to you. Each year as the tree grows it adds a new layer of wood and another of inner bark. Many kinds of trees may be readily identified by their characteristic bark.

New Mix Makes Refreshing Drink

A refreshing beverage is always welcome when family and friends come together for an evening of fun and good conversation. With an envelope of instant soft drink mix you can prepare a delicious thirst-quencher in a jiffy . . . and miss hardly a word. There's a wonderful new flavor combination out now—lemon-grape—sure to become a great favorite with everyone.

Sparkling Amethyst Cooler

1 envelope lemon-grape instant soft drink mix
1 cup sugar
1 quart cold water
1 large bottle (about 28 ounces) ginger ale
Ice cubes*

Dissolve instant soft drink mix and sugar in cold water. Add ginger ale. Serve over ice. Makes about 2 quarts.
*If desired, use lemon-grape ice cubes.

To Make Lemon-Grape Ice Cubes—Prepare lemon-grape soft drink mix as directed on envelope. Pour into ice cube tray and freeze until hard.

This advertisement is not published or displayed by the Liquor Control Board or by the Government of British Columbia

GRAVEL FOR SALE
PIT RUN — LOADED OR DELIVERED
Ross Road Pit—One Mile South of TCH
CAT 955 LOADER FOR RENT
Phone 856-2711
Grant Materials & Equipment Ltd.
BOX 129, ALDERGROVE 3-15

LAWN-BOY
with exclusive FINGER-TIP START

Drop in for a demonstration today
From 89.50
GOSLING'S
100% LOCALLY OWNED AND OPERATED
Abbotsford Phone 853-1320

Grove Bowlers Hold 2nd Annual Wind-up

The Aldergrove Mixed Bowling League held their wind-up last Saturday evening, with over 300 members and guests attending. Included in the nights agenda were, a turkey dinner, prepared by the Bradner Ladies, trophy presentations, election of officers and dancing.

Ben Greer, chaired the meeting and called upon Art Dingley, Aldergrove Chamber of Commerce President, to propose the toast to the Queen. Lt. Cdr. Machan, of H.M.C.S. Aldergrove asked grace. Mr. Greer, retiring president of the league, thanked all present for their assistance throughout the year. He asked for a general show of appreciation from the meeting for those members of the executive who devoted so much of their spare time to make the season such a complete success.

Elected as the new president for the league was Bruno Giacomazzi; vice-president, Florence Le Gault; treasurer, Arlene Kitzal; scorekeeper, Gail Wagner. The remainder of the executive will be elected at the fall meeting of the league.

Ken Fletcher and Gail Daugherty were asked by Mr. Greer, to hand out the trophies.

A LEAGUE: Die Hards—Howie and Betty Craig, Perry and Hilda Palumbo, Don and Phyl Hay, Gordon Plastow. Playoffs: Wing Dings—Mike and Shiela Stacey, Don and Vi McLeod, Joe and Marie Breier, Ernie Griff. George De Gianni won all the trophies for high average, high triple and high single with Ila Nelson taking all the ladies trophies in the A League.

B LEAGUE: Termites—Garry and Gail Wagner, Arlo and Joan Stade, Ken and Alice Fletcher, Harry Gunn. Playoffs: Borderites—Tom and Mary Miller, Mal and Jean Herbert, Ross Ashton, Kathy Pynn, George Wade, Frank Shannon. Mens high average, Norm Discon; triple, Fred Gledhill; single, Geoff Rowley; Ladies high average, Gail Daugherty; triple, Anne turner; single, Betty Skwarok.

C LEAGUE: Snowdrops took both the league and playoffs—Bill and Irene Snowdon, Don and Millie Snowden, Al and Gladys Angrignon, Doug Snowdon. Gib Westman took the men's high average and triple with Ron Robinson taking the single.

D LEAGUE: The Macs—Larry and Pauline MacIntosh, Larry MacIntosh Jr, Ginnie MacIntosh, Loyd, Arlie and Rae McIntosh. Play-offs, Spitfires—Harry and Vi Fowles, Walt and Marg Fowles. Chester and Eileen McNeil, Nick Dyck. Young Dick Smallenberg walked away with all the men's individual trophies for the league. Ladies high average and triple went to Arlie (Lucky) McIntosh and high single to Hazel Kirk.

350 pins: Betty Skwarok 385, Ila Nelson 375, George DeGianni 370.

300 pins: Ron Robinson 341, Calin Carmichael 335, Ivar Vidman 331, Ann McMath 326, Arlo Stade 324, Tony Turpin 321, John Bullas 312, Don McLeod 308, Russ McDonald 308, Jeff Rowley 306, Norm Dixon 305, Ted McCallum 305, Bill Ferguson 302, Carol Prokopetz 300, Ernie Griff 300, Hilda Palumbo 300, Nell Fast 300.

Four Points For Campers

The B. C. Forest Service maintains an extensive forest protection system to ensure prompt action against fire in any region of the province, but even the most elaborate forest protection program will fall by the way if the public does not cooperate.

Here are four points that every camper, hiker or traveller in our woods should bear in mind at all times:

1. Break that match!
2. Drown that campfire!
3. Crush that cigarette!
4. Use that ashtray!

D. LEAGUE—Pauline MacIntosh (right) receives the league cup from Bob Hyndman, donor of the cup, on behalf of the Macs who placed top in the season's play.

Inspection And Awards Night Of RCASC Cadets On May 23

Official inspection and presentation of an award will be combined at the regular 1922 RCASC Cadet Corps parade night May 23.

Chief Instructor of the Corps, Lieutenant W. Roe has announced that a master cadet award will be presented to Cadet Lieutenant Stephen Ellis in a ceremony that will be open to parents and interested persons. Lieutenant Ellis, a 16 year old Abbotsford youth, has been in the corps for three years and has attended three cadet camps during that time.

The inspection time will be 8 p. m. at the Abbotsford Armouries.

In other cadet unit news, the Cadet Auxiliary have planned an old fashioned box social in an attempt to raise funds for a plaque for the best cadet. The dance to be held on May 11 is open to members of the militia unit, cadet auxiliary and anyone interested in the cadet movement.

WEATHER REPORT

Reported by Norman Green
Weather Observer

	Max	Min	Rain
May 6	59	44	trace
May 7	58	33	.03
May 8	59	33	.00
May 9	60	30	.00
May 10	61	32	.00
May 11	63	31	.00
May 12	59	31	.00
May 13	00	32	.00

Maximum—63 to 65 degrees
Minimum—41 to 42 degrees
Precipitation—0.69 inches

It has been a dry week, but very cool for the time of year. Skies cleared Wednesday and we had four sunny days, to break the long dull period which commenced April 12.

No maximum since the 28th of April has been above normal. A cool air mass over the Eastern Pacific has caused cool westerly winds to offset the warming effect of the bright sunshine, while the clear nights have caused general ground frosts.

No other May in the past eleven years has had more than two successive frosts, although last year we had three in four days, May 4-7. Minimums on the grass for the seven days, May 7-13, have ranged from 26 to 28 degrees.

The mean temperature for the first ten days of the month, 46.8°, was four degrees below normal, but half a degree warmer than the same period last year. The average night-time temperature was a record low, but the days were cooler in both 1961 and 1962.

FINEST LUBRICATION SERVICE
SHELL
Aldergrove Shell Service
GOODYEAR TIRES — EXIDE BATTERIES
Phone 856-2821 Fred Dams Nights 856-2833

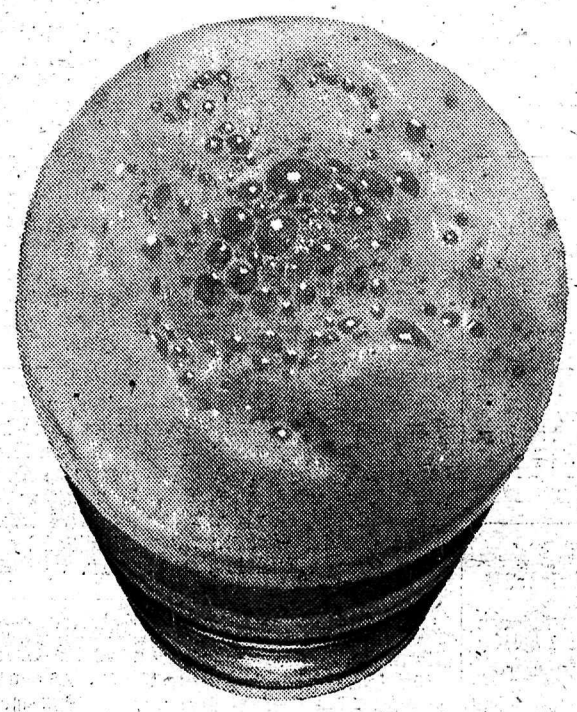
same full measure
same full pleasure
"a B.C. favorite because of the taste"
CARLING PILSENER
THE CARLING BREWERIES (B.C.) LTD.
P9147-12
This advertisement is not published or displayed by the Liquor Control Board or by the Government of British Columbia

78

Lt. Governor To Open Legion 26th Biennial, May 19

Lieutenant Governor The Hon. George R. Pearkes will open the 26th Biennial Convention of the Pacific Command of The Royal Canadian Legion, at Kamloops High School auditorium, 9 p. m., May 19.

Legion headquarters reports the largest ever registration with over 350 official delegates who will confer on 114 resolutions affecting veterans. With the 100 fraternals and 75 wives, this will be the biggest Provincial Convention yet.

Among the many to be welcomed by Pacific Commands' two term President Jack Pothecary will be Dominion Command President Judge C. C. Sparling from Winnipeg, and R. Kohaly 3rd Dominion Vice President from Estevan.

It will not be all business of course and C. M. (Bud) Fraser, convention chairman has arranged tours for the ladies of Tod Mountain and on Shuswap Lakes. Everyone will join in a giant beef barbecue with a fabulous "All Nations Cabaret," featuring talent from Fexico to Indian Girl Dancers.

Special coaches will leave Vancouver with delegates from the Lower Mainland.

Forest industries of British Columbia are expected to invest $200,000,000 in the province during 1963, according to Thomas Sturgess, deputy minister of industrial development.

Langley Kinsmen Elect Easingwood As President

The Langley Kinsmen held their annual election of officers for

M. C. (Tiny) Taylor
Bull-E-Tin Editor

the 1963-64 slate on Monday, May 6.

Elected as club president was Reg. Easingwood, who will fill the post on the expiration of Ken Leaney's term of office in that capacity.

Vice-presidents for the forthcoming year will be Sgt. Gordon Sharp, RCMP, and John Sawyer. Jim Scott was voted in as secretary with Charlie Gandy as Registrar. Treasurer will be John Piskorik.

Oddy Christianson, Fred Linquist and Murray Brandan are

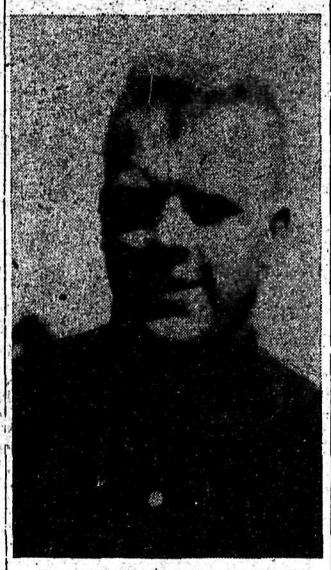

Reg. Easingwood, president

the directors of the club for the coming year.

Bull-e-tin editor is M. C. (Tiny) Taylor.

Social Calendar

May 15—Aberdeen-Bradner Hospital Auxiliary will meet 1:30 p.m. at the home of Mrs. A. Driediger.

May 16—Legion General Meeting at the CPO's Mess, HMCS Aldergrove Elks Hall, 8 p. m.

May 17—Pot luck luncheon, OAP members. Time: 12 noon.

No More Elks' Bingo.

May 17—Coghlan W. I., Spring Tea, Home Baking and Apron Sale. Coghlan Hall 2 p.m. also sale of plants.

May 17—Potluck dinner for old age pensioners (members only) St. Ann's Hall at 12 noon.

May 18—Dance in Brandner Community Hall. Everyone welcome.

May 18—Pinegrove Garden Club will hold plant sale, Pinegrove Hall, 7 p.m.

May 18 — St. Dunstan's Church Guild, spring tea and sale of homecooking and sewing church hall 2:30 p.m.

May 20—Evening Circle U.C.W. meeting at 8 p.m.

May 20 — Bradner Community Club Annual Victoria Day Celebrations starts at 10 a.m.

May 22—Afternoon Unit A.C.W. meeting in Memorial Hall at 1:00 p. m.

May 22—Langley PTA Council in the Langley Central School at 8:00 p. m.

May 28—Whist drive in Vasa Hall at 8 p.m. sponsored by Aldergrove N.D.P.

May 29—Otter W. A. to Langley Hospital meeting at Pinzer's.

June 13—Langley B & P Women meeting at the Langley Hotel.

Wood siding is still the leading exterior finish for our homes. A type and grade of wood siding may be found for every purpose. It is low in cost from the standpoint of material and installation and can withstand all extremes in climate.

Glues in plywood are stronger than the wood itself. When well bonded plywood is mechanically pulled apart the wood fibre fail before the glue bond.

County Line

Young Wayne and Glen Vogl of New Westminster has spent the past week here with their grandparents while their parents made a rushed trip to Regina Sack., where they attended the boys other grandmothers funeral.

Branch 15 Abbotsford

The following poem was written and recited to the veterans in Shaughnessy Hospital by Patricia McMath. Patricia accompanied members of the Royal Canadian Legion, Branch 21, Abbotsford to Shaughnessy, when they made this pilgrimage to the hospital to present daffodils to hospitalized veterans. The daffodils were presented by the Bradner Bulb Growers.

The Daffodil Pilgrimage
By Patricia McMath

I came to say a special "Hello"
and to wish you all very well,
But there is something else
important,
That's the story I wish to tell,
The Legion members, and I too,
Have the privilege, and the
honour,
Of presenting you with daffodils,
From ecah and every donor,
As you may know, these growers,
Work hard throughout the year,
Then give these flowering
beauties,
In generous amounts seen here,
Branch 15 of the Legion,
Call on the growers, to request,
And these generous people give,
And, thoughtfully, give their
best,
Branch members gather up the
flowers,
And bring them here to you,
So that their less fortunate
comrades,
May catch a glimpse of Spring
here too,
We hope the beauty of these
flowers,
And of the spirit in which they're
donated,
Will show you that your wartime deeds,
Will ever be deeply appreciated.
The spirit of giving
Brings into life such pleasure,
And, yours to us, and theirs to
you,
Are two I'll always treasure.

FOR BARGAINS EVERY DAY
SHOP
SUPER-VALU STORE
Aldergrove
Watch your Thursday daily paper for
WEEKEND SPECIALS

has that very special gift for that very special graduate
Lady Elgin

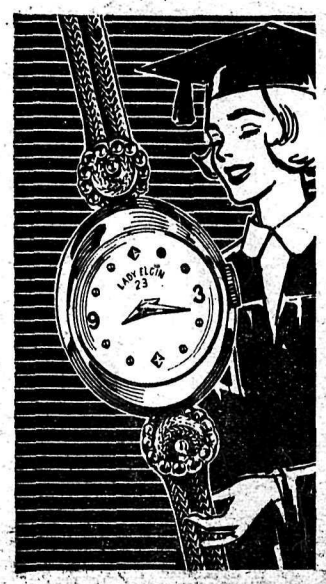

LADY ELGIN VALERA. The royalty of watch fashions. She will love the clean, modern design and the attractive metallic mesh cord. 23-jewel, shock-resistant movement and unbreakable mainspring. Available in 14kt yellow or white gold at only $85.00

See our complete selection of Lord and Lady ELGIN 23-jewel watches from $65

Terms Arranged If Desired

WATCHES Rowley's DIAMONDS
Phone 856-2327
Watch Repairs a Specialty

LIFE of the PARTY

CHARLIE ALWAYS REMEMBERS Depend on Charlie never to forget, even when his firm suddenly makes him fly up to Prince George on the very weekend we're celebrating a birthday. And sure enough, it was the long distance call he made that eventually got the party mood going.

Charlie is always the life and soul of a party - and how he hates to miss one! As long as he can reach a telephone, bless him, he very rarely does.

After 6 p.m. each evening (and all day Sunday) long distance rates drop by about one quarter. Vancouver to Kamloops, for example, can cost as little as $1.05.

Why don't YOU phone somebody near or dear tonight, when long distance calls are cheapest?

B.C.TEL BRITISH COLUMBIA TELEPHONE COMPANY

239C-2-RLD

PIPING BEAUTIES — The Vancouver Ladies' Pipe Band are pictured here as they march smartly up Essendene Ave. in Abbotsford, during the International Band Festival parade. This group of winsome ladies have won medals in various competitions of dancing and piping. They are scheduled to journey to Scotland in 1964 to compete in the Highland Championships. Pipe Major Norma Nicholson and her 30 girls are anxiously awaiting the coming trip.

Legion Pipers Place Second In 5th Annual Band Festival

Spectators jammed the streets of Abbotsford on Saturday, May 11, to view the spectacular of the year. Twenty-nine bands dressed in colourful regalia, displayed fine exhibitions of precision-like marches to the accompaniment of martial airs.

Beginning last Friday night, bands from all over British Columbia and the state of Washington, converged on Abbotsford some 2,000 strong. This was the final challenge to the already harrassed Band Festival Committee, which had spent months previous in feverish activity ironing out the details of the occasion. To find accommodations was the most difficult task. However, an appeal to the people of Abbotsford and the surrounding district saw these visitors safely housed.

The day's many events got under way with the gathering of the massed bands for marching competitions. With the famous Royal Canadian Engineer Band from Chilliwack leading off the mammoth parade, as guest band, the town of Abbotsford became the most tuneful site in British Columbia.

In competition marching the Vancouver Kiwanis Pipe Band took the Chamber of Commerce trophy, scoring 92 per cent. They were closely pressed in this competition by the local Abbotsford Pipe Band and the Vernon Girls Trumpet Band, each with 90 per cent.

Some of the other many awards were won by the following:

J. D. Hemming Memorial Trophy—For the highest in any competition, Renton High School Band, Renton, Washington.

Individual Abbotsford Chamber of Commerce—Whitney Potter of the Everett High School Band, Everett, Washington.

Rotary Club Over 14 Brass Instrument—Fred Di Guistini, Collingwood Community Band.

Lions Club Over 14 Woodwind—Caroline Matton, Everett, Washington.

Band Festival Committee Under 14 Brass Instrument—Ron Mawson, Burnaby Hastings Rotary Band.

Baton Twirlers—Pattsy Iwabuchi, Collingwood Community Band.

Fancy Drill — Puyallup High School Band, Puyallup, Washington.

Many other competitions took place throughout the day. Spectators were kept busy trekking from spot to spot in order to get in on as many as possible.

As one spectator commented, "That was one of the finest days I ever spent. The Band Festival Committee deserves all the praise in the world."

County Line

Two different ladies were surprized this past week when some friends surprized Mrs. Cliff Davidson on Monday evening with a baby shower in honour of their new son Tom. On Wednesday evening Mrs. Alfred Yeo was surprized with a baby shower in honour of their new daughter Kerrie.

There was a very poor turn out at the County Line P.T.A.'s Mothers Day Tea on Friday afternoon in the school auditorium. Mrs. A. Sowerby opened the tea with Mrs. A. Brooks winning the door prize of a cake. Mrs. W. Twemlow won the corsage for the mother with the youngest baby. Part of Miss Campbell's class put on a comic play of their own for the mothers during the tea.

Three out of four new churches have roofs of engineered timber construction. Most of these feature glued laminated wood.

Forest Fires Kill Wildlife

Forest fires take their toll of wildlife. The forest is the home of the deer, the bear, the chipmunk, the squirrel, and many birds. The streams are the haven of trout. When fire strikes in the woods, it may travel so fast that it outruns even the fleet-footed deer. Many are trapped and burned alive. Fish are suffocated by stream pollution from silt and debris. Even though these creatures survive, their nests and lairs are destroyed, and the grasses, nuts and berries on which they lived are gone.

Galen F. Kintner, O. D.
OPTOMETRIST
Office Hours
Monday thru Friday—9 to 5
Saturday—9 to 12
110 No. 5th St.,
Lynden, Washington
FL 4-2222

DIESEL FUEL SHELL STOVE OIL
You Can Budget Your Furnace Oil Here
SAM GARDNER
Shell Distributor
853-1594 Abbotsford

79

BUSINESS SERVICES DIRECTORY

ACCOUNTANT

B. C. Farm Business Consultants
Specializing in Basic Herds and Agricultural Income Tax
Box 173, Aldergrove
Phone 856-8085

C. J. WATT
Certified General Accountant
Commissioner for the taking of Affidavits
3089 Jackman Road
Box 26, Aldergrove — 856-2622

AUTOMOTIVE

MODEL MOTORS Ltd.
ABBOTSFORD
CHRYSLER, DODGE & VALIANT DEALER
Phone for
Sales 853-2501
Service . . . 853-2121

BARRISTERS

Lloyd H. Wilson, B.A.
BARRISTER — SOLICITOR and NOTARY
Abbostford, B. C. Box 777,
Phone 853-1791

BEAUTY PARLORS

PHONE 856-2327
RENE'S BEAUTY SHOP
(Rear of Rowley's Jewelry)
Operated by
RENE ROWLEY

Sara-Le Beauty Salon
"For Beautiful Hair"
Opposite Aldergrove Hotel
Proprietor, Mrs. S. C. Lehman — Phone 856-8877

CHAIN SAWS

PIONEER — symbol of chain saw quality

WILLIAM'S Machine Shop
•
Pioneer Chain Saws
•
SALES AND SERVICE
Phone 856-8089

EXCAVATING

34765 Vye Rd.
Abbotsford
Phone 859-9197
Power digging and loading.
Farm ditching and cleaning a specialty.
Trenching for gas - sewer - water pipes.
Septic tanks dug.
4 Machines Free Estimates

FLORISTS

Rosebay Gardens

Flowers are always welcome
Abbotsford Florists
Ph. 853-1341 — R. Crouter

Bakerview Gardens
Flowers and Floral Arrangements for all occasions
Landscaping Ph. 856-2215
26819 Trans-Can. Highway
Aldergrove
Established 1952

FREIGHT

LANGLEY Freight Lines, Ltd.
General Freight from Aldergrove to Vancouver
Insured and Bonded Carriers
Household Furniture Moving
Phone 534-6066

FUEL

Texaco Fire Chief
Gasolines, Motor Oils, Marfak Greases, Stove & Furnace Oils
For Automatic Service Call
CARSON EQUIPMENT, Ltd.
Phone 534-3264 or 534-3265

GAS AND ELECTRIC

ATWELL-GANDY
GAS & ELECTRIC
Installations — Contracting
Appliance Repairs
• Free Estimates
• Guaranteed Service
LANGLEY, B. C., Ph. 534-6811
Ken: 534-4609 — Chas. 534-5555

SUBSCRIBE TO THE ALDERGROVE NEWS
ONLY $2.50 per year
Phone 856-8170

FURNISHINGS

WOHLMAN'S
Furniture & Appliances
20542 Trans-Can. Hwy.
Between Super-Value and Shop Easy, Langley

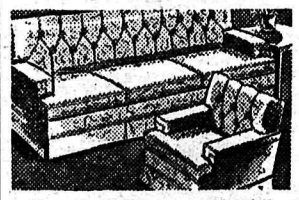

Complete Home and Children's Furniture Supplies
At Lower Than City Prices
Authorized Dealers of Brand Name Merchandise
Easy Terms—Free Delivery
No Parking Problems
—Also—
USED FURNITURE DEPT.
For the Latest in Records Visit
WOHLMAN'S RECORD BAR
Phone 534-5812

HARDWARE

• General Hardware
• China
• Sporting Goods
• Electrical Fixtures
• Appliances
KEY CUTTING
ALDERGROVE HARDWARE LTD.
T.C. Highway Ph. 856-2411

HEATING

Jansen's Heating Ltd.
T.C.H. across from Dueck's Clearbrook
Ph. 853-2013 TERMS
Gas - Oil - Coal - Wood
STOVES AND FURNACES
See our customers, then see us
LICENSED AND BONDED

OPTOMETRIST

W. N. ARMSTRONG
OPTOMETRIST
Linwood Block — Langley
Office Hours: 9 - 5:30
Closed Monday

G. Robert Wright
OPTOMETRIST
Essendene Ave. — Abbotsford
Phone 853-1781

ORNAMENTAL IRON

Clearbrook Ornamental Iron & Welding
Specializing in Railings.
31872 Trans-Canada Highway across from Valley Glass.
John Hamm 853-1221

PLUMBING

O. J. Carlson & Son
LTD.
Expert Service On
PLUMBING & HEATING
SHEET METAL WORK
20251 T.C.H. Ph. 534-5219

PLUMBING

Plumbing and Sheet Metal
OIL BURNER SERVICE
Howard F. Gross
534-4613 — Phones — 532-2073

Real Estate & Insurance

Enns Agencies
LTD.
REAL ESTATE & INSURANCE
Fire — Automobile
Casualty — Inland Marine
Insurance
Phone 853-2311
or Res. 853-2001
Listings Wanted
CLEARBROOK

SEWING MACHINES

SEWING MACHINES REPAIRS
We handle the Bernina, Husquarna, Pfaff & Brother.
• Specializing in Quality Wool and Silk Fabrics.
• Patterns.
TOEWS SEWING MACHINE CO.
853-1646 Abbotsford

SIGN WRITING

SIGNS — BANNERS
SHO'CARDS, ETC
CARLE HESSAY
COMMERCIAL ARTIST
Langley Phone 534-3911

SPORTING GOODS

Cycle - Sport - Toy Headquarters
Bicycle and Mower Repairs
Keys Cut by code or pattern
Badminton and Tennis Rackets Re-Strung
RELIABLE CYCLE & SPORT SHOP
G. S. Bishop and Son
Langley 534-3913

PRACTIPEDIST

Savage
CORRECTIVE and ORTHOPEDIC SHOES
Large Stock at
ALDERGROVE BETTER SHOE STORE
Phone 856-2616

WELL DRILLING

Valley Well Drilling
Irrigation & Domestic Wells Drilled.
Latest in drilling equipment.
Phone 853-2525
Trans-Canada Hwy. ½ mile west of Abbotsford.

TV REPAIR

T-V
SALES & SERVICE
EASINGWOOD TV LTD.
Phone 534-3313
Known for Better Service

WATCH REPAIRS

Rowley's Jewelry
All Work Done on Premises
856-2327 Aldergrove

NATURE'S SCRAPBOOK

BIGGEST EVER

A record seven billion nine hundred and seventeen million board feet of timber was harvested in British Columbia in 1962. This is approximately 100 million board feet higher than the previous peak reached in 1960. Value of all forest products is expected to exceed the 1961 figure of $774,870,000. Coast forests continued to furnish the major share of the cut, 58 per cent as against 42 per cent for the Interior. Outstanding feature of forest industries activity in 1962 was the unparalled expansion in the pulp and paper field. Output of newsprint jumped to 1.2 million tons and another 1.2 million tons of pulp was produced. These figures contrast sharply with the 320,864 tons of newsprint and 388,812 tons of pulp turned out 10 years ago in 1952.

Livestock Prices In Vancouver

Market active and strong on all classes. Receipts were 186 head this week. Last week we sold 201 head of cattle.

Good grain fed steers, 23.50—23.85; Medium butcher steers, 22.50—23.00; Good grain fed holstein steers, 21.75—22.50; Medium holstein butcher steers, 20.75—21.60; Good heavy feeder steers, 22.50—23.10.

Medium feeder steers, 21.60—22.35; Feeder holstein steers, 19.75—20.50; One holstein feeder steer sold for 21.35; Medium grain fed heifers, 22.35—22.50; Common butcher heifers, 20.60—21.85; Grain fed butcher heifers, 19.10—20.10; Heavier holstein heifers down to 18.00; Hereford feeder heifer, 18.50—20.10; Good veal calves, 30.00—32.00; Medium veal, 27.10—29.25; Plain calves, 19.50—25.00; Good bulls, 17.60—18.60; Light bulls, 14.25—15.75; Good young beef cows, 18.60—19.75; Good beef cows, 17.85—18.25; Good young holstein cows, 18.00—18.75.

Good heavy holstein cows, 16.60—17.00; Medium dairy cows, 14.85—15.50; Good cutter cows, 13.00—14.50; Canners and cutters all breeds, 12.00—12.85; Three shells sold for 9.00—11.35.

B. LEAGUE—Gail Wagner (right) is shown receiving the league trophy from Mrs. Dorothy Scott. Gail accepted the cup on behalf of her team, the Termites.

WE WOULD LIKE TO SAY:

THANK-YOU-VERY-MUCH

TO

ALL ALDERGROVE FOLKS

For Being So Kind To Mrs. Wytenbroek
She Is Now Promoted To Glory!

GOD BLESS YOU ALL

John Wytenbroek

MEMBER G GUARANTEED WARRANTY W USED CAR WARRANTY PLAN

60 FORD FAIRLANE, in new car condition.

60 VALIANT Sports Model, with bucket seats, automatic transmission, custom radio, whitewall tires.

60 VAUXHALL 4-Dr. Sedan, custom radio, immaculate condition.

57 CHEV 2-Dr. Sedan, automatic transmission.

56 CHEV 2-Dr. Sedan, automatic transmission.

56 FARGO ½-Ton Truck.

56 LAND ROVER With winch.

52 MERCURY ½-Ton Truck.

A NICE SELECTION OF UNLISTED CARS

KEITH BEADLE MOTORS

DODGE — CHRYSLER — PLYMOUTH — VALIANT
AND FARGO TRUCKS

Dealer for
Aldergrove, Langley and White Rock

STOP! AT THE SIGN OF THE "BIG" B. A. LANGLEY

Corvalth at TCH Phone 534-5356

WANTED: Small green alder, cut 8 ft. lengths or standing. Phone HE 4-1429. 4-13

HAULING, BUYING, SELLING: Any kind of livestock. Phone Richard Vandermeulen, 856-2441. tf

WANTED

Dead animals for mink feed. Pick up day or night. 2980 Coghlan Road South. Phone 856-8258 before 8 a. m. or after 7 p. m. 11-3tf

ALDERGROVE WATER WELLS

O. WHITE, 3726 Coghlan Rd.
856-8033

NOTICE

Rental of Property

Sealed offers will be received by the undersigned up to 2:00 p. m. May 24, 1963, for rental of real property legally described as that part of the East ½ of the East ½ of the Northeast ¼ of Section 32, Township 13, lying to the South of New Trans-Canada Highway as shown on Plan 23336, Municipality of Matsqui. Area comprises approximately 9.6 acres consisting of land only. Fronting on Le Feuvre Road, Aldergrove, B. C.

CONDITIONS:

1. Rent payable in advance on a month to month basis. Rental period to terminate December 31, 1963.
2. Lessee will be responsible for payment of all services such as light, water, Municipal Taxes, etc.
3. The right to sublet or assign will not be permitted.
4. The Department of Highways will not entertain or be responsible for any claim or liability whatsoever.
5. The use of the property to conform to all local by-laws and regulations.
6. The erection of signs Commercial or otherwise shall not be permitted.
7. The Department will not be responsible for fencing.

A certified cheque for the first month's rent made payable to "The Minister of Finance," to be included with offer.

Envelope to be plainly marked, offer to rent, 9.60 acres LeFeuvre Road, Aldergrove, B. C.

The highest or any offer is not necessarily accepted.

Applicants are requested to give their name and address in full (Corporation) Correct Corporate Title.

Additional information may be obtained by contacting the R/W Office, 1690 Main Street, North Vancouver. Phone YU 7-9311.

H. T. MIARD,
Deputy Minister,
Department of Highways,
Victoria, B. C.

WHY FUSS AND WORRY? LET AN AD IN THIS NEWSPAPER SOLVE YOUR ADVERTISING PROBLEMS. SALES BARGAINS AND SPECIALS. AN AD TELLS YOUR STORY.

FOR SALE — Hardwood, mill run. Mt. Lehman Lumber Mill. 865-2409 or 859-8551. 8-1-tf

KOHLER'S

Custom Killing, Cutting, Wrapping, Smoking, Curing
WE PICK UP LIVESTOCK
WANTED—Cows, Hogs, Veal
3338 Jackman Road North Phone 856-8938

FARM AND GARDEN ploughing, disking, rotavating, etc. Experienced service for town and country, back yard, or acreage. Phone YE 7-8451. tf

OFFICE SPACE—To rent, apply C. J. Watt, 3089 Jackman Rd. Phone 856-2622. 20-3tf

BEDDING PLANTS

We have a nice selection of
VEGETABLE AND FLOWER PLANTS — ONION SETS — SEED POTATOES — VEGETABLE and FLOWER SEEDS — LAWN GRASS — ETC.

DROP IN AND SHOP AROUND

Valley Centre Market

Formerly Gay's
½ Mile East of Aldergrove
Phone 856-8621 tf

Alcoholics Anonymous

Phone 856-8876

FOR SALE: '56 Farmall 100 tractor, used very little, new condition, all implements necessary for strawberry growers, mower. Ed Claus, 1602 Laurel Rd., Bellingham, Wash. 6 miles south of Lynden. EX 8-2431. 314

CARD OF THANKS

We wish to express our sincere thanks and appreciation to our neighbours, friends and relatives for their kindness and sympathy and for the beautiful floral offerings at the passing of our beloved mother and grandmother.

Thanks to Rev. Laurvers and Rev. Carpenter for their consoling words.

The Throssell, Loucks and Siegrist families.

CARD OF THANKS

I wish to express my sincere thanks to my many friends and neighbours, who gave their kindest sympathy cards and flowers, for the funeral of my loving mother.

Special thanks to Dr. R. Mout.

Mrs. O. Ronnback

SALES — 853-2501
SERVICE — 853-2121
McCallum Road and
South Fraser Way
Abbotsford, B. C.

DEPENDABLE USED CARS USED TRUCKS

MODEL MOTORS LTD.

CHRYSLER DODGE

FOR TOP VALUE BE SURE TO SEE THESE . . .

GOOD . . . CLEAN USED CARS

1962 Chrysler Windsor 4-Door Sedan
Automatic. Power Steering. Power Brakes, Radio, Showroom Condition. Very Low Mileage.

1961 Chrysler Saratoga 2-Door Hardtop
Automatic. Power Steering. Power Brakes. Radio. A Beauty.

1958 Chrysler Saratoga 4-Door Sedan
Automatic. Power Steering and Power Brakes. Radio.

1960 Dodge Phoenix 4-Door Sedan
Automatic. Power Brakes. Radio. New Car Condition.

1961 Studebaker Lark 4-Door Sedan
New Car Condition.

1957 Pontiac V-8 Laurentian 4-Dr. Sedan
Radio. Real Clean.

1955 Chev 4-Door Sedan
Real Clean. In Excellent Condition.

1961 Volkswagen Deluxe
New Car Condition.

1955 Plymouth 4-Door Sedan
Radio. A Good Clean Car.

1960 Chev ½-Ton Pickup
New Paint. In Top Condition.

1959 GMC ½-Ton Pickup
A Good, Sound Truck.

This Week's Specials

1952 Morris Minor . . . 150
1949 Plymouth Sedan . . 95
'52 Dodge 2-Dr. Sedan . 150
1953 Plymouth Sedan . . 95
1953 Chrysler Sedan . . 250

NO NEED TO WALK

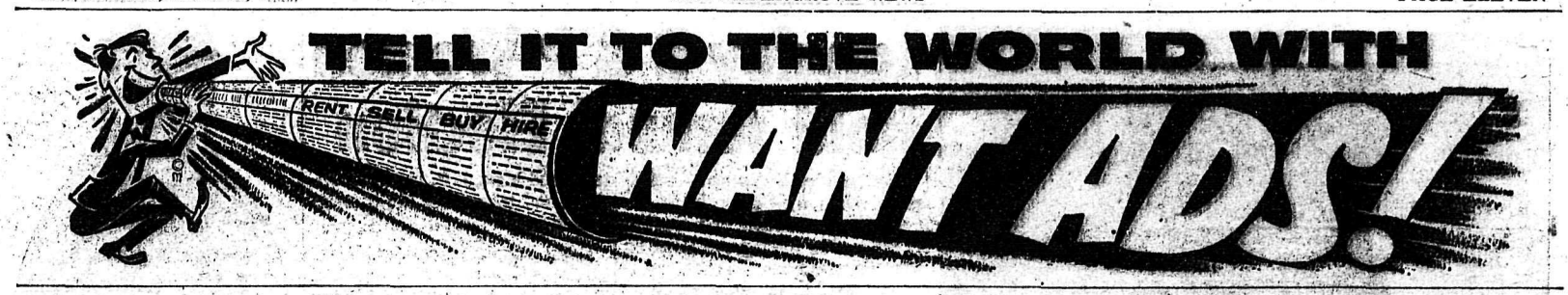

WANTED TO RENT: By local resident small, modern, unfurnished house near Aldergrove. Phone 856-8170. tf

FOR SALE: Complete household effects. Furniture, dishes, bedding, tools, etc. May be seen any time at 9093 Royal Ave., Ft. Langley. Phone 532-2171 2-14

FOR SALE: 1952 Chev. R & H, good transportation. Phone 856-8656. 2-14

FOR SALE: Property at 2767 Howes road. Residence on 1¼ acres. Phone 856-2102. 214*

WHIST DRIVE
Tuesday, May 28 — 8 p. m.
In Vasa Hall
Sponsored by Ald. NDP

FOR SALE: Wettlaufer-Welker hand-brick machine, makes six at a time. Cost $275 new. Best offer. Phone 853-1535. 113

DANCE
Bradner Community Hall
SATURDAY, MAY 18

NOTICE
Rental of Property

Sealed offers will be received by the undersigned up to 2:00 p. m. May 24, 1963, for rental of real property legally described as that part of the West ½ of the East ½ of the Northeast ¼ of Section 32, Township 13, lying to the South of New Trans-Canada Highway as shown on Plan 23336, Municipality of Matsqui. Area comprises approximately 15.64 acres consisting of land only. Access to local frontage road only. Lying just west of LeFeuvre Road, Aldergrove, B. C.

CONDITIONS:

1. Rent payable in advance on a month to month basis. Rental period to terminate December 31, 1963.
2. Lessee will be responsible for payment of all services such as light, water, Municipal Taxes, etc.
3. The right to sublet or assign will not be permitted.
4. The Department of Highways will not entertain or be responsible for any claim or liability whatsoever.
5. The use of the property to conform to all local by-laws and regulations.
6. The erection of signs Commercial or otherwise shall not be permitted.
7. The Department will not be responsible for fencing.

A certified cheque for the first month's rent made payable to "The Minister of Finance," to be included with offer.

Envelope to be plainly marked, offer to rent, 15.46 acres, lying just west of LeFeuvre Road, Aldergrove, B. C.

The highest or any offer is not necessarily accepted.

Applicants are requested to give their name and address in full (Corporation) Correct Corporate Title.

Additional information may be obtained by contacting the R/W Office, 1690 Main Street, North Vancouver. Phone YU 7-9311.

H. T. MIARD,
Deputy Minister,
Department of Highways,
Victoria, B. C.

FOR SALE: 3 month old male Lab. Phone 856-2032 eves. 8-5-tf

FOR SALE: 10'x6' sleeping trailer, stainless steel covered, lined, insulated. Ready to go to view. Call at 2626 Campbell Ave., Abbotsford after 6 p. m. 213

FRIESEN ELECTRIC LTD.
Fans - Ventilation - Lighting Fixtures - Light & Power Wiring - Pole Line Consruction
Ph. 853-2503 Clearbrook

HAY FOR SALE—No rain, also general trucking and hauling. Local or long distance for immediate service. Phone 534-5547. J. Helder Trucking. 7-1-tf

POULTRY WANTED
SELL YOUR FOWL direct to killing plant. Market prices paid. Bradford's Poultry Killing and Processing Plant. Ph. 856-2058. Will pick up. 42-tf

FOR SALE OR RENT
TYPEWRITERS — ADDERS
Office Supplies
FRASER PARK STATIONERY
Phone 859-5434 Abbotsford

GRAVEL SALES
ALL TYPES GRAVEL
PROMPT DELIVERY
Phone 856-8548 tf

WANTED: Beer bottles, 25c doz. Scrap metal of all kinds. Our prices are higher. Dump your tin and car bodies here. Hi-Way Salvage, T-C Hwy., between Ross and Aberdeen Roads. Phone 856-8308. tf

CALVES WANTED — Any kind. We pick up. Carsons, Bellingham Hwy. 856-2414 or 856-2919. tf

FARMERS: It's proved we pay top cash prices for live and dead animals. For prompt removal, phone 856-2414 or 856-2919 day or night. Post mortems free. tf

ALDERGROVE NEWS WANT BRING RESULTS!

NOTICE
Auction Sales
TIME CHANGES
EVERY TUESDAY AT
10:00 Furniture Sales
12:30 Veal Sales
1:30 Hog, Poultry and Rabbit Sales
2:00 Cattle Sales in Arena

STACY FROST
Bonded Auctioneer

H. W. ENDACOTT & COMPANY
INDEPENDENT INSURANCE & REAL ESTATE AGENTS
Listings Wanted. 5% Com.
Phone Aldergrove 856-2211

FOR TYPING, duplicating and addressing, contact FASTYPE SERVICE, Box 175 Aldergrove. Phone 856-8246. 7-11tf

Netted Gem Potatoes
Good size, washed and tagged
50 lb. bag $1.59
Fresh Green Cabbage ..... 8c lb.
Oranges, Sweet & Juicy, 49c doz.
Valley Centre Market
½ Mile East of Aldergrove
Phone 856-8621
22-14-tf

ORDER YOUR SPARK PROOF burner at Rumpel's Fix-It Shop. Phone 859-8713 Old Yale Road. tf

CUSTOM POULTRY KILLING and packaging. Bradford's Poultry Processing Plant. Ph. 856-2058. tf

BULLDOZING
- LAND CLEARING
- ROAD BUILDING

A. W. HAYS
26685 T-C Hwy. 856-2189

Wawanesa Mutual
Insurance Company
P. B. CROCKER LTD.
PH. 859-5238
BOX 280, ABBOTSFORD

GOOD USED CARS

58 Volkswagen, new motor, tires and paint $725
56 Meteor, std., 6 cyl., 2-Dr. Ranch Wagon, fully equipped, new tires, excellent condition $985
55 Meteor Niagra Sedan, low mileage, exceptionally clean $875
56 NSU 250 Motorcycle, 1300 original miles, like new $265

Can Be Seen At
HERB'S AUTO BODY
Fully Licensed and Bonded Dealer
29038 T.C.H. 856-8477

BERRY PICKERS: Applications now being accepted for pickers for 25 acres, exceptional good Sumner and Willamette raspberries. New type picking carts provided. Mirus Growers Ltd., 496 Townline Rd. S., RR 1, Abbotsford, B. C. Phone 859-9182 and 859-5404. tf

FOR RENT: 1 bedroom duplex, oil stove, fully modern, situated in Aldergrove. Phone 856-8860. 213

- **Machine Joint Filling**
- **Qualified & Skilled Tradesmen**
- **All Work Guaranteed**

IMPERIAL DRI-WALL
Box 156, Aldergrove, B. C.
R. Sorensen Phone UL 9-2743

VERIFIED WARRANTY
USED CARS

60 Chevrolet ½-Ton Pickup. 8-ft. box, low mileage, 2 extra wheels and tires $1750
60 Volkswagen Deluxe Coach, red with leather seats $1375
60 Renault Dauphine. A bargain at $790
57 Hillman 4-Dr. Good condition. New rings $775
57 Volkswagen. Nice condition. $845
56 Ford 8-cyl. 2-door. Std. transmission $895
56 Volkswagen Coach. Red with leather seats $695
56 Volkswagen. Nice condition. Radio and white walls $695

Courtesy Motors LTD.
VOLKSWAGEN SALES AND SERVICE
7115 Horne Ave. Mission City
Phone Prospect 3-6911

CERTIFIED
USED CARS

60 Fiat 1100 4-Dr. Sedan. Lovely blue and white 2-tone. 40 mi. per gallon $995
60 Austin A-55 4-Dr. Sedan. Radio. New low price $1295
56 Vauxhall Cresta 6cyl. Good condition $525
63 Studebaker, Larks. Now in Stock. COME IN AND SEE.

BAKERVIEW MOTORS
AUSTIN — STUDEBAKER SALES AND SERVICE
Trans-Canada Highway and Gladwin Rd. Phone 853-1765
ABBOTSFORD, B. C.
Don MacKinnon — Arnold Rode
B. C. Government Certified Mechanic

Langley Automotive

FOR SALES PARTS AND SERVICE

ON RAMBLERS, AMERICAN CLASSIC & AMBASSADOR

AUSTIN CARS AND STATION WAGONS — AUSTIN VANS AND TRUCKS

AUSTIN GYPSY 4-WHEEL DRIVE TRUCKS — AUSTIN HEALY SPORTS CARS

RILEY AND SIMCA AUTOMOBILES

Rambler **QUALITY USED CARS**

PHONE 534-4138-9 OPPOSITE SAFEWAY ON T. C. H. OPEN TILL 9:00 P. M.

C. LEAGUE—The mighty Snowdrops are pictured above after being presented with their league trophy. The Snowdrops captured the league and play-off top spots.

Langley B & P Women Hold Annual Election

The Langley Business & Professional Women's Club held its annual dinner meeting and election of officers in Aldergrove Hotel on Thursday evening.

Mrs. Henry Herlihy, Langley,

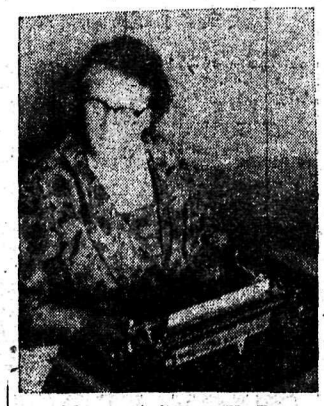

Margaret Green, V. P.

heads the new slate of officers to be installed at the next meeting, June 13, in Langley Hotel. Vice president is Mrs. Norman Green, of Aldergrove. Mrs. J. H. Franklin, Aldergrove, is the new secretary, and Mrs. J. C. Ingersoll, Aldergrove, takes over the treasurer's office.

Guest speaker was Mrs. R. H. (Jean) Shewan of Shewan Real Estate. She gave a brief history of real estate transactions from 1066 down to the present. The speaker said that real estate registration in B. C. is the best and safest in Canada. She also said that licensing of real estate personnel was the best in the world.

SPEEDIE'S SERVICE
7 a. m. - 9 p. m. — Ph. 856-2698
Corner TCH & County Line Rd.
SHELL
GOODYEAR TIRES
EXIDE BATTERIES
GROCERIES
LUBRICATION • TUNE-UP

This advertisement is not published or displayed by the Liquor Control Board or by the Government of British Columbia.

DHIA REPORT

GORDON TOUT

The following are the completed records for April, 1963 of the Langley Dairy Herd Improvement Association.

MATURE COWS

R. Timmer, owner of, Brunette, Holstein, 17,038 pounds of milk, 679 lbs. of fat, in 305 days; J. G. Lee, Jasie, PBH, 16,380 lbs. milk, 667 lbs. fat, 305 days; R. Timmer, Dairy Gold, H, 17,007 lbs. milk, 585 lbs. fat, 305 days; J. Gilbert, Transpot 10, H, 16,621 lbs. milk, 571 lbs. fat, 305 days; R. Timmer, Bethel, H, 14,005 lbs. milk, 565 lbs. fat, 305 days; Killarney Farms Ltd., Maisy, H, 13,110 lbs milk, 556 lbs. fat, 299 days.

A. C. Durkie, Betty, H, 14,374 lbs. milk, 548 lbs. fat, 305 days; H. Geddert, Erna, H, 11,629 lbs. milk, 545 lbs. fat, 275 days; J. Williams, Ginger, GXSH, 10,855 lbs. milk, 517 lbs. fat, 275 days; W. D. Botkin, Jeanie, AXG, 10,-922 lbs. milk, 510 lbs. fat, 305 days; Mrs. M. Bodaly, Connie, H, 13,043 lbs. milk, 497 lbs. fat, 244 days; W. D. Botkin, Pansy, J, 10,966 lbs. milk, 494 lbs. fat, 305 days; A. C. Durkie, Patricia, H, 13,732 lbs. milk, 492 lbs. fat, 292 days; J. Gilbert, Orbit, H, 13,750 lbs. milk, 490 lbs. fat, 275 days; A. Thatcher, Queen, G, 9,891 lbs. milk, 483 lbs. fat, 305 days; J. Williams, Irene, H, 12,-269 lbs. milk, 479 lbs. fat, 305 days.

TWO YEAR OLDS

J. Gilbert, Noreen 14, H, 13,-574 lbs. milk, 590 lbs. fat, 296 days; J. Howelling, Lass, H, 13,818 lbs. milk, 499 lbs. fat, 305 days; J. Howelling, Doris, H, 11,868 lbs. milk, 446 lbs. fat, 290 days; Mrs. M. Bodaly, Norma, H, 12,050 lbs. milk, 438 lbs. fat, 305 days; J. Gilbert, Betts 24, H, 11,098 lbs. milk, 436 lbs. fat, 277 days; J. Gilbert, Nonie 15, H, 12,360 lbs. milk, 429 lbs. fat, 299 days; J. Howelling, Eunesa, G, 9,583 lbs. milk, 426 lbs. fat, 305 days.

OLD BALDY

The term bald headed eagle is by no means descriptive. As a matter of fact, no other feathered creature in all God's green wilderness can boast such a luxurious head covering. Standing fully three feet high, these birds are at once the largest and most powerful flyers in our skies. The snow-white head and tail feathers come only in the fourth year and it is this crowning glory that gives him the incongruous name of "Baldy."

NEED SOMETHING? SEE THE WANT ADS

cash on the cob . . .

High yields are the reward of a constant vigil from seed time to harvest. Yet how many farmers fail to realize the perfect crop . . . the cash bonus hidden in each planted acre . . . the bonus only top grade seeds, fertilizers and chemicals can produce?

FREE SOIL ANALYSIS

Buckerfield's can supply the best seed and fertilizer for your soil. Have your soil tested . . . we'll be glad to help you reap the bonus!

Garden Gloves
10% Discount
Plan To Attend
Our
Glidderama, May 25
PAINT DEMONSTRATION
BY A
GLIDDEN EXPERT

Buckerfield's LIMITED
ALDERGROVE B.C.