PROVINCIAL LIBRARY,
PARLIAMENT BLDGS.,
VICTORIA, B. C.
DEC 64.
443

The Central Fraser Valley Echo

FORMERLY The Aldergrove News

Aldergrove Fire Calls: 534-4141 — Police: 534-4184 Matsqui Fire or Police: 859-5225

Vol. 8 No. 27 ALDERGROVE, B.C., JULY 8th, 1964 10¢ PER COPY - $3.00 PER YEAR

BARKER FOOTLIGHTS GLOW AGAIN

When the curtain goes up in Barkerville's Theatre Royal Tuesday the glow of the footlights will light up all of the Cariboo.

The opening show signals a tourist rush that is doing more to put the northern interior on the map than did the original gold rush over 100 years ago.

This is the third year of the Barkerville old time vaudeville and the seventh year since the B.C. government first began restoring the gold rush town's faded glories. And each year the interest has grown. Last year, 100,000 visitors highlighted their holidays by driving 60 miles east from Quesnel to this old time fun centre.

The 1 1/2 hour drive transcends a century. Those at this year's opening at 7:30 p.m. Tuesday will recognize some latter day personalities. Cariboo MLA William Speare will conduct the ceremony. L. J. Wallace, chairman of the Barkerville Restoration Advisory Committe will be present. And so will community leaders of nearby Cariboo towns.

But most nights, only the visitors themselves are part of the modern, outside world. The same actors who provide the two-a-day song and dance and melodrama during the 10-week engagement, also people the town in the costumes of the gold rush era.

There are no cars where the horse-drawn stage coach rules the road to Richfield, where Hanging Judge Begbie holds court daily. Visitors pan gold in Williams's Creek as the pioneers did . And the cracker barrel general store sells the rock candy of yesteryear.

Shops and offices, hotels, and saloons, homes and the town's old Church -- all have been restored authentically to honor the good old days.

The tourists love it. An added reason is the handy location of enalrged campsite facilities.

Barkerville lies near the famed Bowron Lakes where riding, fishing, hiking and boating is unexcelled. Those seeking modern accomodation find Quesnel has plenty to offer.

Monday is the best day to explore all the added attractions. It's the only day of the week when Theatre Royal isn't open.

EARLY RASPBERRIES ROLLING

Fraser Valley berry growers will be picking the early raspberry crop this week.

District Horticulturist, Ian Carne, said the berries will be taken off new planting which usually ripen a week earlier than older plantings.

He estimated the overlap between the start of the raspberry harvest and the end of the strawberry picking will be about a week.

Assistant horticulturist, Jim Taylor has left on a three month trip to Europe to be followed by post graduate study.

He has been replaced by James F. Conroy of Montreal, who has spent the last 14 years in Nyasaland.

Langley Kinsmen to Hold Auction

Plans are going forward for a giant auction sale to be held in Gibson's Auction rooms.

The sale will be held on Satruday evening on October 3rd, 1964 at 7 p.m. Proceeds for the sale will furnish a solarium at Langley General Hospital. Within a few days a Kinmen's pick truck will tour your area soliciting your contribution towards the giant auction.

The Kinsmen ask for your support in this worth while project.

Happy youngsters of the Aldergrove Elementary School clutching ice cream cones, a gift of the teachers. Previous to this, the children had enjoyed a picnic lunch in the Aldergrove Park before being dismissed for the Summer vacation.

RECORD FIRST QUARTER FARM CASH INCOME

Canadian farmers received more cash income in the first quarter of 1964 than in any previous year on record. The Dominion Bureau of Statistics places the total of $875,800,000 compared to $655,400,000 in the first quarter of 1963 and the previous record high of $660,900,000 for the first quarter in 1961.

By far, the major factor was a big increase in Canadian Wheat Board payments, which rose to $208,500,000. In the first quarter of 1963, C.W. B. payments were only $15,400,000 but the major payments came in the second quarter.

In January-March 1964, Saskatchewan farmers had the highest cash income ($254 million) compared to $228 million for Ontario and $171 million for Alberta.

Of the total national figure of $875 million, $454 million came from field crops and $417 million from livestock and livestock products, with the balance forest and maple products.

RECORD FARM PRODUCTION IN 1963

Canada's farm production index in 1963 scored a new record high of 164.1 (1949-100). The previous record was 152.2 in 1961.

The major factor in last year's record production index was bumper crops of grain, notably wheat. Output of cattle, hogs, poultry, dairy products and fruit also increased moderately, with decreases registered for potatoes, vegetables, veal and eggs.

Saskatchewan's farm production rose by one-third, largely due to the huge wheat harvest. Alberta and Nova Scotia also had higher production indexes, but the other provinces were down.

Manitoba farm production dropped by 14%, due to weather conditions.

400 Register for Swimming Classes

More than 400 boys and girls are registered for swimming classes at the central MSA Centennial Pool. Instruction is given each weekday by pool lifeguards and the course will end with Red Cross examinations. Officials report there is still room for a few additional students.

Twenty five adults are slated to take instruction Tuesday and Thursday evenings at the Pool. More registration is invited for this section of the pool program.

The largest class in the history of the instruction is registered for the Bronze Medallion Life Saving Program. Twenty-four young people are attending classes in life saving also at the pool.

Nineteen members of the Abbotsford swim club left this morning for a two day competition at Port Alberni.

This is the second inter club competition this season. Abbotsford beat Mission in the first meet held two weeks ago.

CLOVERDALE SCOUT HEADS AWARDS

A 17-year-old Cloverdale Queen's scout is among several BC scouts and adults associated with scouting who have won high awards from the Boy Scouts of Canada.

The Honours List announcing the awards was released today in Ottawa by Governor George Vanier, Chief Scout of Canada.

Troop leader Harvey Hutchings of 4148 184th St. Cloverdale heads the list of 11 awards made to B.C. people. He received the Cornwall Scout Badge for exceptionally high character and devotion to duty, together with great courage and endurance. The Cloverdale scout has been in scouting since 1957.

SOFT BALL TOURNAMENT AT ALDERGROVE

The Fraser Valley, Senior Mens, soft ball tournament begins at 7 p.m. on July 17th. The first game is between the Valley Carlings and the Aldergrove Team sponsored by the Aldergrove Hotel.

The second game on the same evening is between the Whalley Legion and Blaine Team which is scheduled for 8.45 p.m.

On July, 18th at 10 a.m. the MSA Motors play Wallace's Team. At 12, noon, a game is scheduled to be played between Squamish and the Dell Hotel Team from Whalley.

At 2 p.m. the 100 Mile House Team will play the Nanaimo Team, sponsored by the Tally-o-Hotel.

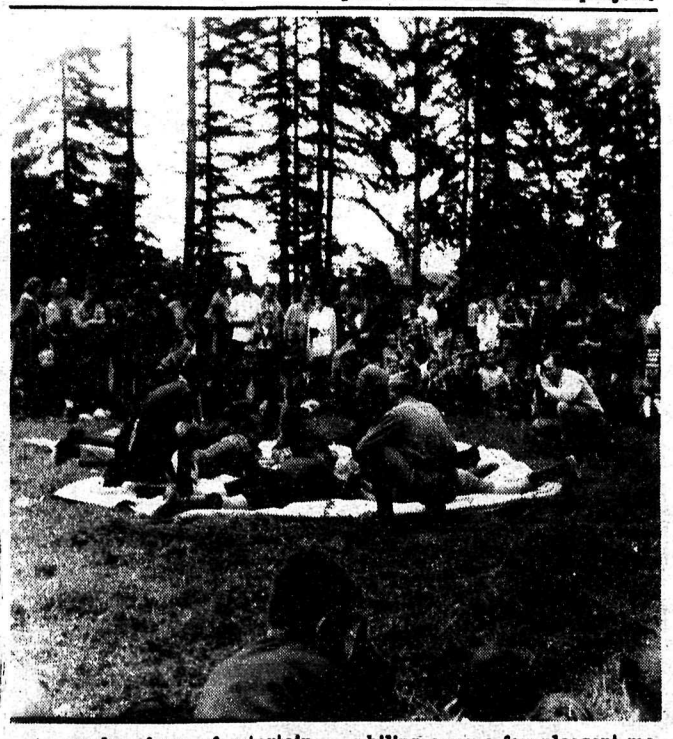

A popular form of entertainment at the Scout Camporee at the farm of Mr. Bruce McLean. In the crowd are many visitors whiling away a few pleasant moments remembering the youthful days of the past.

(Echo Photo)

$ $ $ $ $ $ $ $
Money for Mortgages
and
Discounting Agreements
L. K. Sully & Co.
LTD.
Phone 856-2582

THE CENTRAL FRASER VALLEY ECHO

FORMERLY

THE ALDERGROVE NEWS

Published every Wednesday at Aldergrove, B. C.

by ALDERGROVE PUBLISHING Ltd.

Subscriptions $3.00 per year (2 years $5.00) in Canada
United States and elsewhere $4.00
Advertising Rates on request.

Authorized as Second Class Mail by the Post Office Department Ottawa, and for payment of postage in cash.

Member of The Canadian Weekly Newspaper Association.
Member of The B.C. Weekly Newspaper Association.
Member of the Canadian Community Newspaper Representatives.

Publisher .....Alfred Flamond
Editor .....Tom Gascoigne

Phone 856-8303
P. O. Box 220, Aldergrove

DRUMBEAT

By Tom Gascoigne

THE DREAM;

"Good morning, Darling!" I greeted 'The Light of My Life' and sat down to the breakfast table.

"Don't you call me, Darling!" she replied, slamming a boiled egg, half cooked, and a piece of burnt toast under my nose.

"What's up, Honey!? I asked. "You seem a little upset this morning."

"Judas!" she glared at me.

"Me!? I says.

"Men!" she said. "They're all alike and you're the worst."

"But, Honey"!, I made haste to say. "Ihaven't done anything."

"Oh! yes you have," she said. "I saw you with my own eyes."

"When?" I demanded.

"Last night," she went on. "And you won't crawl out of it this time."

"Crawl out of what?" I demanded again.

"Snake!," she answered. "My Mother told me you were no good."

"Oh! come off it," I exploded. "Your Mother said no such thing."

"I hate you!" she said, and took the sugar off the table before I'd used it.

"Honey! for the last time, tell me what's the matter."

"You can have your 'Myrtle' " she blubbered.

"Myrtle!" I shouted. "Who in heck is Myrtle!?"

"You ought to know," she exclaimed, "you were out with her last night."

"I was what!?"

"You treat her a lot nicer than you treat me." she went on.

"You kissed her, too, just like you used to kiss me."

"Last night," I managed to say, "I was fast asleep in bed."

"You were not," she said, "I saw you in my dream."

"You're dream!" I gasped, "Are you out of you're mind."

"It was a real dream," she said, wiping the tears from her eyes with a little white handkerchief. "I saw you and that horrible woman as plain as anything."

"Darling!" I soothed her, "you do have vivid dreams don't you? I promise you I'll never see Myrtle again, even in a dream."

"Well!" she finally said. If I could be sure you wouldn't do it again, I might stay awhile... but only as a housekeeper, you understand?"

"A housekeeper!" I gasped.

"Yes! She agreed, "A wife in name only, with pay."

"Goody." I grimaced, "Mebbee I should see Myrtle."

"You see Myrtle again," she said, "and you won't see me."

"Darling!" I quipped, "I'm your husband, remember?"

"I'll remember," said she, "when your behaviour improves."

"Thank you 'Dolling,' " I said. Thank you.

SCHOOL PATROLS GET NEW UNIFORMS

New uniforms for school patrols are being bought by the Langley school board. They will comprise fluorescent vests, hats and gloves similar to those worn by construction workers flagmen.

The board believes the new outfits will be safer than the white canvas belts and plastic hats now in vogue. Patrols at Langley Prairie, Langley Central, Milner, Otter and Aldergrove will receive the new equipment.

OPPORTUNITY

They do me wrong who say I come no more
When once I've knocked and failed to find you in;
For every day I stand outside your door,
And bid you wake and ride, to fight and win.

Wail not for precious chances passed away,
Weep not for golden ages on the wane:
Each night I burn the records of the day
At sunrise every soul is born again.

Laugh like a boy at splendors that have sped;
To vanished hopes be blind and deaf and dumb:
My judgements seal the dead past with it's dead,
But never mind a moment yet to come.

Though deep in mire, wring not your hands and weep:
I lend my arm to all who say, "I can".
No shamefaced outcast ever sank so deep
But yet might rise and be again a man!

Does thou behold thy lost youth all aghast?
Dost reel from righteous retribution's blow?
Then turn from blotted archives of the past,
And find the future's pages white as snow.

Art thou a mourner? Rouse thee from they spell!
Art thou a sinner? Sins may be forgiven:
Each morning gives thee wings to flee from hell,
Each night a star to guide to Heaven!

by WALTER MALONEY

Susies Sallies

BY ADA MAE DUECK

This and that:

I hope that I don't see another pretty girl for quite a while. No I don't really mean that but that's what I say the night before the Miss Abbotsford contest every year. Like most community projects, its a big headache. But the saving grace is, that like most projects with young people it is a lot of fun. Especially the final night when everybody is so nervous including the organizers. Especially enjoyed by us older folks is the dancing. Every year something new comes up, this year some of the new one I saw are the Monkey, Surfing and the Shlop. One boy looked he was having a serious case of muscle spasms. No rhythm at all to my old eyes. Nobody dances together any more. Actually I don't see why partners are needed at all. And the couples are dead serious, nobody enjoys dancing or so it seems. The band even played the Anacin commercial and they danced to that. I was standing near the drums and needed a headache remedy when the dance was over. 4-year-old Miki presented the Queen's bouquet to her, curtseyed so proper. She said after, 'everybody was laughing and I did it right'. I tried to explain to her that was just because she was so cute but she really didn't believe it.

Bouquet to the Matsqui municipal police force on their safety program in the district elementary schools. I believe it should be carried on throughout the province. Was at the King road school when the principal announced they had won the award this year, there was one bunch of very excited pupils. Chief Smith emphasized to the students that the award made on their road behaviour not just their written test. Police officers off duty in their own cars check the students all during the school year to see that what they learn in the lectures is carried out on the road.

Couple well known to our Clearbrook readers, are visiting the district. Mr. and Mrs. John Krause are here for a short time from their California home. The transition for them is complete, they even talk like Americans. I just wish we had some sunshine to show them that B.C. weather is as good as that in California and we don't have smog.

Reminds me of the story of one man asking another what he was going to do this summer. The second man answered that if summer came on a Sunday, he was going on a picnic.

FUTURE BRIDE HONORED WITH SHOWER

A delightful shower was held at the home of Mr. and Mrs. W. Burnett of 4224-200st Langley on June 24th. The honored guest was Miss Ginette Malenfonte, the future bride of Mr. Richard Glieg, the eldest son of Mr. and Mrs. T. Glieg of 20133-40th Ave., Langley.

Many lovely and useful gifts were received by the Bride-to-be who graciously thanked the many guests. A delicious buffet lunch was served by the friends of the family.

EDITORIAL

'We The People'

When the new bridge and the four lane highway, leading upwards to the hinterlands were completed, and the massive cement pylons were skillfully erected, the new highway was declared serviceable.

With little declaration or mentioned intent, the Highway Department under the vigorous hand of a convinced high speed driver erected signs posting the speed to an all time high of seventy miles per hour. Gaglardi's engineers, apparently none of them chicken on B.C.'s highways, gave their leader the well known nod.

It did not matter that a good percentage of the cars in B.C. are unable to maintain a constant speed of 70 miles per hour. It did not matter that a large percentage of the people who drive cars on the highway, are for some reason uneasy at such relentless speeds. It did not matter that a good percentage of the people who blithely swing along at 70 are inadequate at those speeds.

If we are forced, by the considered judgement of Highway Department to drive at the posted speeds, then it is necessary for the half of B.C.'s citizens to immediately purchase larger and faster new cars to fulfil our obligations.

True the highway was partially built with the the idea of the abetter, quicker passage for the large ungainly trucks that for the most part, supply our hinterlands. These, too, have difficulty in maintaining the posted speeds. Perhaps, they will be forced to purchase better equipment in order to fulfil Gaglardi's edict.

When the highway was finally opened, with due and fantastic celebration, there was a tremendous surge of traffic. Older cars, unused to such vigorous exercise, puffed to an ignominous stop, their bones littering the highway in mute protest to the posted speeds of 70 miles an hour. The opening however did remove from the highways many cars that were totally unfit at any speed. It also proved a bonanza for garage men and possibly for car wreckers. Unfortunately one man's misery can mean a gold mine for another, such is the way of life.

Many of our useful citizens, unused to tremendous speeds of the new road, were, after only one trip up the Valley, in total disagreement to the Gaglardi viewpoint. Their passion for speed was curbed forever.

During the past two weeks, there is a noticeable increase in the number of cars and trucks that are again using the old No. 1 Highway. Most of the local residents confine themselves to the use of the older roads where high speed is not demanded and the sense of danger is not overridden by a sense of fear. Fear on a highway leads to inadequacy and sometimes death.

Before the highway was finished, the expected speed limits were in the neighborhood of 60 miles per hour. Few expected the limits.

Was the new highway built for all people of this great land or was the privilege only extended to whose riches make acquisition of better and larger cars a matter of little concern? Gaglardi's speed claims could be wrong, our only hope change is through Police statistics and even these, in this modern day, can be altogether misleading.

That's all Folks, Thank you

It Pays To Advertise!

444

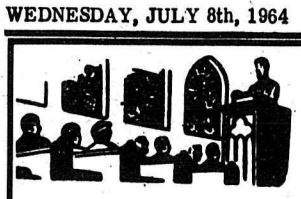

Church Directory & Services

ATTEND THE CHURCH OF YOUR CHOICE

ALDERGROVE UNITED CHURCH

Rev. J. D. Faris, B.A.
9:45 a. m. Sunday School
11:15 a. m. Church Service
Phone 856-8675
VISITORS WELCOME

ALDERGROVE GOSPEL CHAPEL

3118 N. Jackman Rd.
11 a. m., Family Bible Hour
7:30 p. m., Evening Meeting.
Warm welcome to all.

ALDERGROVE BAPTIST CHURCH

Jackson Road and
Ald-Bellingham Hiway
Sunday School – 9:45 a.m.
Mary and Martha – 1st Tuesday of the month at 8 p.m.
Girls' Missionary Guild and King's Teens. Phone 856-8585 for information.

CLEARBROOK MENNONITE CHURCH

J. L. Zacharias, pastor
2425 Church road
Phone 853-1488
SUNDAY
10 a.m. Sunday School.
11 a.m. Morning worship service in German and English.
WEDNESDAY
Bible study and prayer meeting at 8 p.m.

THE PEOPLE'S BIBLE CHAPEL

Le Feuvre Rd. - Aldergrove
(Just North of Highway)
Worship Service & Junior church 10.30 a.m.
Sunday School & Adutl Bible class 11.30 a.m.
Sunday Evening Service 7.30 p.m.
1st Sunday of every month Christian Endevour Program.
Bible Study & Prayer Friday 7.45 p.m.
REV. TOM JASPER Pastor
Phone 859-5585

ANGLICAN CHURCH

ST. ALBAN'S
OTTER
Jul 12 8:00 a.m. Holy Com.
2:30 p.m. Even Prayer
Jul 19 9:30 a.m. Holy Com.
July 26 9:30 a.m. Morn Prayer
ST. DUNSTAN'S
ALDERGROVE
11:15 a.m. Morn Prayer
11:15 Morn Prayer
ST. DUNSTAN'S
ALDERGROVE
11:15 a.m. Morn Prayer
11:15 a.m. Morn Prayer
11:15 a.m. Holy Com.
July 12th, 11:;5 a.m. Morning Prayer.
ST. MARGARET'S
BRADNER
July 12th, 10:00 a.m. Family Service.
10:00 a.m. Family Service.
Join Aldergrove
11:15 a.m. Holy Communion.

SEVENTH-DAY Adventist Church

1 Block South of Mt. Lehman Rd. off Trans Canada Highway
SERVICES; SATURDAY
9:30 A. M. ..... Sabbath School
11:00 A. M. Divine Worship

COUNTY LINE MENNONITE BRETHREN CHURCH

3 MILES NORTH ON COUNTY LINE RD.
SUNDAY
10 a.m. Sunday school and adult bible class.
11 a.m. Church Service.
FRIDAY
8 a.m. Bible study and prayer.
GEORGE PENNER Pastor
Phone 856-2623
You will receive a friendly welcome

IMMANUEL LUTHERAN

(Missouri Synod)
The Lutheran Hour-
C.K.L.G. Sundays at 10.00 a.m.
"This is the Life" — (Consult your newspapers)
Services:
German ..... 9:30 a. m.
English ..... 11:15 a. m.
Sunday School and Bible Class 10:30 a. m.
Rev. A. Hippe, Pastor
Phone 856-8841

ALDERGROVE, BETHEL MENNONITE CHURCH

24687 - 56th Ave,
ON OTTER & ROBERTS RD.
Sunday School 9:30
English Service 10:45
German Service 11:45
A hearty invitation to all
Pastor N. N. Friesen
PHONE 856-8213

Eben.Ezer Mennonite Church

corner
WINDSOR & MARSHALL RD., ABBOTSFORD.
Sunday school 9:45
Worship service 10:45
(ALL SERVICES IN THE GERMAN LANGUAGE)
Pastor J. Tilitzky,
TEL. 856-8532

CLEARBROOK MENNONITE BRETHREN CHURCH

Clearbrook Road
H. Thielman, pastor
Sunday—
9:30 a.m. Sunday school.
10:40 a.m. Worship service.
7:30 p.m. Evening service.
Every first Sunday evening of the month communion service.
Wednesday—
7:30 p.m. Family Bible and prayer hour.

REV. A. HIPPE, ATTENDS SYNOD

The Rev. A Hippe, of Immanuel Lutheran Church, will be among the 150 delegates attending the 30th convention of the Alberta-British Columbia Distri- of the Lutheran Church-Missouri Synod meeting in Edmonton July 6-10. The convention will consider reports on the church's work in the two western provinces, and in the nearly thirty countries around the world where missionaries are supported.

Visiting officials and guests will include the Rev. Dr. George W. Wittmer, of St. Louis Missouri, third vice-president of the synod, Prof. Kenneth Heinitz of Concordia Teacher's College, River Forest, Illinois, and Rev. A. Schmut, stewardship counsellor of the church body. Prof. Heinitz will deliver the convention essay on the theme, "The Significance of the Good Shepherd for Today", while Dr. Wittmer will give daily reports on the synod's world-wide activities.

The convention will be asked to endorse a proposal that Lutheran Church-Canada become the administrative unit for work done by the Missouri Synod in Canada. Lutheran Church-Canada is a federation of the three Canadian Districts affiliated with the Lutheran Church-Missouri Synod.

Other resolutions will deal with plans for a major Evangelism thrust by the district in 1965, with a proposed goal of 1000 new adult accessions from outside church. (In 1963, 720 were thus gained.)

Considerable debate is expected in the area of district suppot for congregation owned parochial schools. At the present time, there are five church schOols in the district, including the two-room school of Zion Lutheran congregation at Cloverdale. Some of the congregations operating them have asked for financial subsidy from the district (which includes both provinces, Alberta and British Columbia).

Pastor Hippe will be back for next Sunday's servies, on July 12th.

NEED SOMETHING? SEE THE WANT ADS

A SPECIAL GERMAN COLUMN FORTSETZUNG...

Die Russlanddeuteche in Britisch Columbien

Endlich noch die Grosstadt Vancouver. Gross-Vancouver hat unter seinen dreiviertel Millionen Einwohner etwa 50.000 Deutsche. Davon ist ein grosser Teil Reichsdeutsche, die nach dem zweiten Weltkrieg eingewandert sind. Aber auch einen sehr ansehnlichen Teil bilden auch die Russlanddeutschen Mennoniten, dann deutsche aus Wohliynien, den Schwarzmeergebieten und andere. Die Zahl der Mennoniten in Vancouver betraegt schetzungsweise 5.000. Von diesen sind etwa 7% westdeutsche und sueddeutsche Mennoniten, die nach dem zweiten Weltkrieg eingewandert sind. Auf dem Lande ist der Prozentsatz vielleicht etwas geringer. Die Zahl anderer Russlanddeutscher, evangelischer , katolischen und besonders baptistischer Gemeiden, ist zusammen genommen hier in der Stadt bedeutend groesser,als die der Menonnten.

Die Mennoniten haben in Vancouver sechs Kirchen. Ein grosser Teil der Deutschen lebt in Sued-Vancouver, im Frazerdistrikt, wo auch eine Anzahl ihrer Kirchen liegt.

Die Beschaeftigung der Leute ist, wie man es in einer Grosstadt erwarten kann, eine sehr verschiedenartige. Die meisten Arbeiten in Industrie oder Geschaeften. Es gibt auch deutsche Geschaefts verschiedemer Art, auch deutsche Aerzze, Lehrer und Rechtsanwaelte.

Hier in der Grosstadt mit ihren vielen hoeheren Schulen, die auch von deutschen stark besucht werden, geht der Assimilierungsprozess staerker vor sich, als auf dem Lande. Die Jugend spricht unter sich ausschlisslich englisch, obwohl noch fast alle deutsch verstehen. Aber auch hier trifft man trotz allem noch oft ein recht erfreuliches festhalten an deutscher Sprache und deutschen Sitten. So ist in der grossen Mennoniten Gemeinde an Fraser noch alles deutsch in iheren Gottesdiensten. Auch besteht in der Gemeinde eine deutsche Sonnabendschule wo 140 Kinder an den Sonnabenden von 7 Lehrer u. Lehrerinnen in den Elementen der deutschen Sprache unterrichtet werden. Aber es ist dieses eine Ausnahme. So guenstig steht es bei weitem nicht in allen Gemeinden, auch in den mannonitischen nicht. In vielen Kirchen werden noch beide Sprachen gebraucht, in manchen aber nur die englische.

Viele unserer Deutschen eignen auch kleinere und groessere Fabriken. Vancouver hat auch sehr grosse Hafen, von hier wird auch viel Weizen nach andern Welttellen geliefert. Am Hafen liegt auch der grosse Stanley Park mit seinen 1000 Acker, hier gibt es sehr viel Sehenswuerdigkeiten. In diesem Jahr wurde noch eine Bruecke die ueber den grossen Fraserfluss fuehrt eroeffnet, sie hat 25 Millionen gekostet.

N.N. FRIESEN

To be *Reputable*
...to seek, by word and deed, always to increase the degree of confidence others might place in us...this is a part of our creed.

Langley Funeral Home
PHONE LANGLEY 534-3311
Henderson's Funeral Homes
ABBOTSFORD LTD. Phone 853-1812

BRANCH 265, ALDERGROVE

ROYAL CANADIAN LEGION

ANNOUNCES

We are offering for sale, to the general public, our issue of Bond Certificates. Revenue from these Certificates will be used to construct Legion club, office and hall facilities, with a view to promoting community activities and Legion services.

These are ten year term Certificates, bearing interest at the rate of 6%, payable in January of each year. They are available in denominations of $10.00 and up. We invite you to compare this rate of interest with that offered by other bond issues on the general market. It is possibly the highest return offered by a bond issue.

Any person, or group, interested in the purchase of these Certificates should direct their enquiries to the Secretary, Branch 265, The Royal Canadian Legion, Box 75, Aldergrove, B. C.

WE WILL BE GLAD TO ANSWER YOUR QUESTIONS AND TAKE YOUR ORDERS.

THIS IS A GOOD INVESTMENT,-
NOT ONLY IN INTEREST RETURN,
BUT ALSO IN THE COMMUNITY.

Dear Doris

Have a problem? Write to Canadian social worker Doris Clark in care of this newspaper.

DEAR DORIS — I am 41 and an immigrant. My question is: How do you address a stranger without a question? It seems to me stupid to start with, "What do you think about . . . ?"

One movie director said the way to approach a girl without getting the cold shoulder is to ask her: "Do you want to become a movie star?" I haven't tried this.

All the books on the Art of Conversation say be a good listener. That would mean silence for all!

CONTINENTAL

DEAR CONTINENTAL—Listening is all right in its place. But even this requires the posing of a question — so that you may listen for the answer. Etiquette says if you are guests under the same roof you may consider yourselves introduced.

Even our familiar greeting: "How do you do?" is a question. Or that popular topic, The Weather: "Lovely day?" Not a thing wrong with it.

★ ★ ★

DEAR DORIS—My sister, eight years married, has tried every way to please her husband. He treats her horribly and is as nice as pie to everybody else.

She is suffering severe attacks of asthma and hasn't had the power to fight back. She used to be such a happy-go-lucky gal but these past years have drained her of everything. I just can't stand by and watch my sister suffer all this unhappiness.

STEADY READER

DEAR STEADY—Sounds like a losing battle. Your easy-going sister is not the type to give as good as she gets — which is the best way to handle such a man. The asthma may be her physical response to her dilemma.

There are times, you know, when even social workers won't hold misfits together. But your sister badly needs personal counselling. Help her find it.

★ ★ ★

DEAR DORIS — I am 14 and I like a boy that is 15 going on 16. The only problem is that he is a foreigner and my parents don't want me going out with him.

I try to tell them he's the same but they fight with me. Please help me.

ENGLISH

DEAR ENGLISH — Sorry, Duckie, but at 14 your parents still have some say in your choice of friends. They may have other good reasons they haven't mentioned. Let's hope it isn't just because he's a foreigner.

★ ★ ★

To Would-Be Lady Doctor — If medicine is beyond you, how about nursing, or occupational and physical therapy, which requires some of the same talents? Write in for my leaflets on these two professions, enclosing ten cents (for each pamphlet) and a stamped, self-addressed envelope.

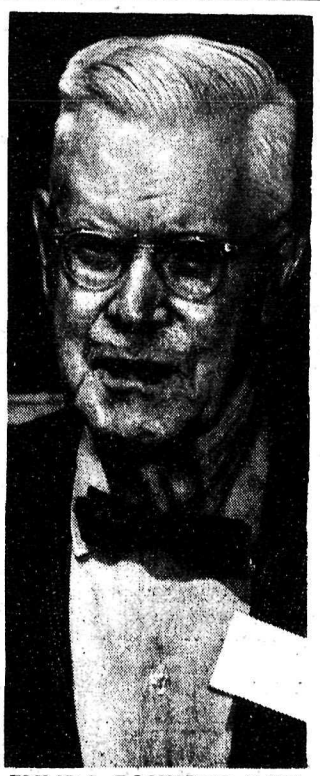

FVMPA FOUNDER DIES

William James Park of Pitt Meadows, a founder of the Fraser Valley Milk Producers Ass., died Tuesday, June 30th, after a long illness.

Known as Mr. Fraser Valley, he was one of a small group of dedicated men who gave strong leadership to farmer owned organizations. He had never missed an annual meeting of the organization in the 47 years since it's inception.

The Boy Scout movement claimed his interest, and a few years ago he was awarded a medal for meritorious service to Scouting. In his busy live, he remained a member of Rotary over a forty year span.

Dawson-Brill Lumber Co. Ltd.

SERVICE WITH INTEGRITY

PHONE 856 — 8811

24540 16TH AVE. OR NORTH BLUFF R.R. 3, ALDERGROVE

See our Complete Catalogue of

Wedding Stationery

One to two weeks delivery

FRASER VALLEY PRINTERS

(REAR) 32016 SOUTH FRASERWAY, CLEARBROOK.
TELEPHONE 859-4312

EXPERT BRAKE WORK

SHELL

Aldergrove Shell Service

GOODYEAR TIRES — EXIDE BATTERIES

Phone 856-2821 Fred Dams Nights 856-2833

Read the Ads — It Pays

NORTH COGHLAN NEWS

BY MRS. F. BUTLER
(856-2265)

Mr. and Mrs. J. Hunter and family of Kendall Rd. spent part of their vacation at a secluded beach on the coast. While there, the sun shone all day but in the lower mainland we had the misty sunshine. Their spirits were dampened upon their return as their Siamese Cat 'Pooly' had strayed away at Fort Langley. THE Hunters, are hopeful that someone will see her and notify them.

Mr. and Mrs. Fred Johns, 26007 T.C. Highway, know that the holidays have started as three families from the Prairies were out to see them.

Miss Martha Borle, of Gunn, Alta, were visiting her sister, Mr. and Mrs. F. Butler and nieces. They also met her nephews and their families.

Mr. and Mrs. P. W. Kirkham and family, with Mrs. Butler, were out on the new freeway on Sunday. They drove over the new Port Mann bridge to Pitt Meadows as far as Dinosaur's Park. They were very impressed with the wonderful replicas and all the lovely well-kept plants on the grounds. On the way back at night they saw the wonderful lighting of the Port Mann Bridge, a steady stream of traffic was going west.

BRIGGS & STRATTON MOTOR
PARTS — REPAIR PARTS
Murphy & Wakefield
FOR POWER MOWERS
853-2171 Abbotsford

FOR BARGAINS EVERY DAY
SHOP
SUPER-VALU STORE
Aldergrove
Watch your Thursday daily paper for
WEEKEND SPECIALS

HELP

4286 People gave and pledged their money and support to build 3 swimming pools.

273 Have failed to complete or honour their pledge.

On the strength of your **WRITTEN PLEDGES,** money was borrowed from the bank to complete the 3 pools. $7551.50 still remains unpaid. As this amount is now past due, the bank is demanding payment. Anyone who is unable to live up to their promise to pay their pledge, please contact the treasurer, Mr. Christianson, at Box 880 Langley.

The swimming season is upon us once again, and we are looking forward to a successful second year of swimming instruction and water safety for our children.

The children have shown their appreciation of these facilities by the tremendous participation in swimming classes and open swimming. **Your** pledges made this possible. Payment of your pledge will let you share in the satisfaction that thousands now feel, in that they, through their donation have brought joy and knowledge to some child.

AROUND TOWN

By Tom Gascoigne

A young boy and girl were peering through the cracks of a board fence surrounding a nudist colony.

"What are they, men or women?" the little girl asked her companion.

"How would I know," he quickly replied. "They have no clothes on."

* * *

A newcomer in the insurance field is Mr. James O. Low. He is representing, the National Agencies and Canada Life Insurance, Co., of Canada. He expects to make his home in the town of Abbotsford.

* * *

Jerry Olynyk, local representative for the North American Life Assurance, was recently presented with the prestigious National Quality Award.

This award, presented by the Life Underwriters Association of Canada, is presented in recognition of quality life underwriting service to the public, as evidenced by an excellent record of maintaining force, and extending the benefits of life insurance.

* * *

The R.C.M.P. Band, which has been appearing locally in the past week or so, passed through the home town of its leader, Staff Sgt. R.H.D. Twemblow, who was raised and educated in the Langley district.

* * *

Don't forget the Valley Soft Ball tournament, beginning Friday July 17th at 7 p.m.

The first game is between the Valley Carlings and the Aldergrove Hotel team. Mr. Frank sponsor of the Aldergrove Team stated that the soft ball tournament will be a yearly feature at Aldergrove.

* * *

They say that time is elusive, 'said Mrs. Finn of Oochlichan Cresent. 'But it isn't half as elusive as my Old Man'.

* * *

The rumors of the new shopping district for Aldergrove which have been circulating the Country, are beginning to jell. The centre, according to local knowledge, is due to start before the end of the present month and to be completed before the snow flies.

If the weather doesn't soon improve the snow could be on us before we realize that Summer is a thing of the past.

* * *

Contrary to popular relief, the Editor is not dead.

* * *

No sign yet of them two hanging baskets that the Hayes Nursery promised us last week. If they don't come soon, we will have to wash our front windows and sweep out the dead flies. Can't understand why all the flies choose our window in which to die. After all this isn't the morgue, is it?.

* * *

Still have some tourists maps and books of British Columbia supplied by the Government. If you intend to go camping, all the information you'll need is here for the asking. Do drop in.

* * *

The next Appreciation Day Draw is set for the parking lot of the Oasis Drive-in at the west end of town. The date Saturday, July 11th. Don't miss it, you could be a winner.

* * *

Just before press time last week the Editor almost fell out of his britches. The rear seam of his pants came apart and exposure was imminent. However, through the Kindness of the Aldergrove Cleaners who quickly stripped him and quickly repaired the damage, he was again able to take his back from the wall and again act as an irresponsible citizen.

* * *

Business men have concluded, that men who read more achieve more. Every one is encouraged to read. Those, who do, make more money as a result. They have learned to take advantage of the knowledge preserved by print on paper.

* * *

FLOWER SHOW

August 8 has been set as the date for the annual Fraser Valley Gladiolus show held in Abbotsford. The show will again be held in the United Church Hall. This will be followed by a show in White Rock August 18.

The Fraser Valley association have received notice that the Canadian National Society may have its show in Abbotsford in 1966.

WIFE OF FORT CUSTODIAM BRUISED

Mrs. McKenzie, of Fort Langley was bruised in the collapse of a steel chair while writing at her desk. The accident happened in their own quarters at the Museum site. Apparently part of the structure failed, ignominously dropping Mrs. McKenzie to the floor. While badly bruised she is able to continue her many duties.

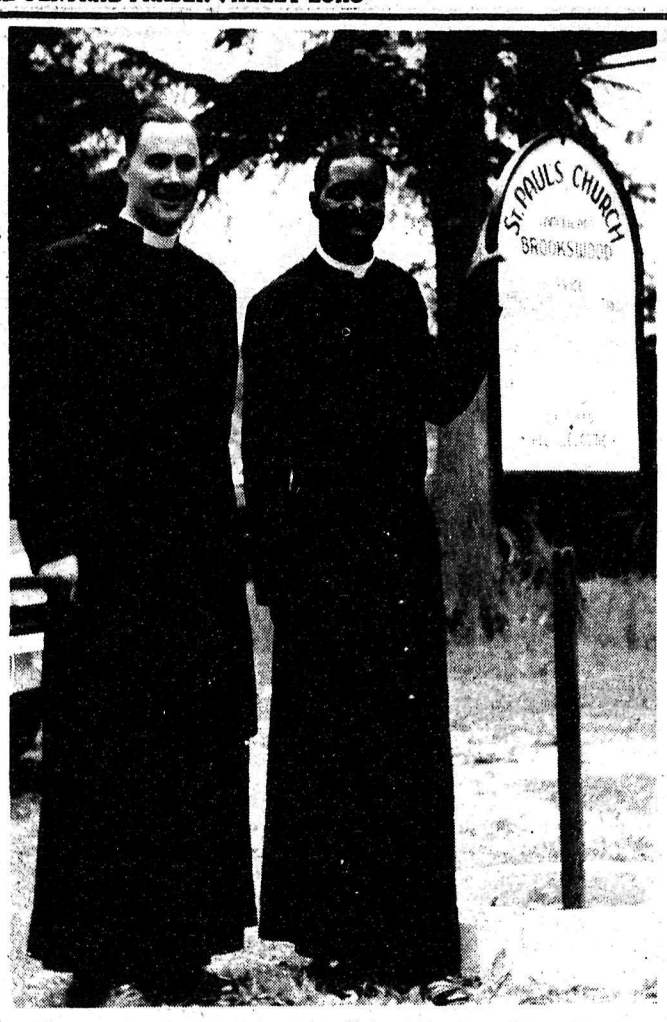

The Rev. Jacob Borokini, presently visiting in the Fraser Valley. During the week of July 5 to 11th he will be the guest of Rev. Ralph Haines of Cloverdale, B.C.

FALL FAIR UPS PRIZE MONEY

Changes in the prize list for the dairy cattle division at the Central Fraser Valley Fall Fair were discussed by executive members at a meeting last night.

The cattle committee submitted suggestions which would offer a total of $581 of prize money in each of four sections. This was $75 more than had been approved previously. The new list was approved. This will mean approximately 200 dollars more prize money will be given in this division.

All members and directors of the Association are invited to attend the Queens Coronation ceremony in Abbotsford Legion Saturday night. Prior to the final judging a life membership will be presented to Mr. W. Grant a retiring director.

IMMANUEL LUTHERAN CHURCH NEWS

The Rev. A. Hippe, on behalf of the congregation, will be attending The District Synod in Edmonton, Alta. He will be leaving Sunday July 5th.

The District Synod meeting from July 6 to 10th is in order to conduct the business of the Church. This is also our business. Without these Conventions, we as a congregation, could not function. We receive our Spiritual and financial support as a result of these conventions. It is the duty of every congregation to participate.

V. B.S. will be conducted during the last two weeks in August. Mission Fest will be on 23rd of August. Guest speaker, Rev. Wayne Bottlinger.

Voters meeting, on the 12th of July, a Sunday afternoon at 2 p.m. The Immanuel Lutheran Ladies, will meet on Friday, July 10th, at 8 p.m.

Soon some of our members will be on a vacation. Let us not take a vacation away from God, however. Take your devotial book along and attend Church Services on Sunday. Your Pastor and wife had a refreshing vacation; visiting the Pastor's side of the relatives, at many points Alberta and Saskatchewan. The weather was beautiful. We even did some fishing and golfing. God protected us on our almost 3,000 mile trip. All praise His Holy name.

NEED SOMETHING? SEE THE WANT ADS

A ZENITH family is a CAREFREE family!

LOW LOW PRICES & BIG TRADES ON
-Refrigerators
-Freezers &
-Ranges
ALSO SEE OUR
O.K. GUARANTEED USED Refrigerators
IDEAL FOR HOME, OFFICE, AND CAMP

YOUR MARSHALL WELLS STORE
LANGLEY

TRUCKERS and FARMERS, HERE IS . . .
THE PLACE for TIRES

NEXT TO THE MUFFORD BLOCK, NEW McLELLAN RD., LANGLEY
AT THE PRICE YOU ARE LOOKING FOR!
Goodyear Hi-Miler and Commercial NYLON Tube Type

6.00-16, 6 ply — $19.99
6.50-16, 6 ply — $21.99
7.00-16, 6 ply — $26.99
7.50-16, 8 ply — $33.99
7.00-17, 6 ply — $31.99
7.50-20, 10 ply — $53.99
8.25-20, 10 ply — $59.99

Prices Include Mounting and On The Farm Service

INLAND TIRE LTD.
YOUR GOODYEAR TIRE DEALERS
LANGLEY 534-5361

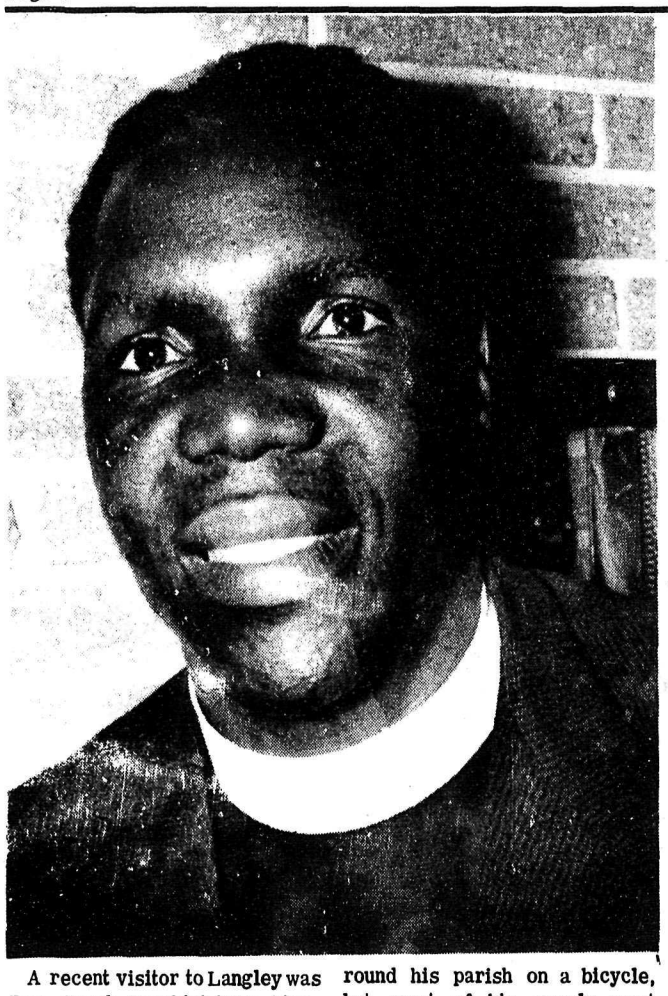

A recent visitor to Langley was Rev. Jacob Borokini from Aiyetoro, North of the Capital city of Lagos in Nigeria. Rev. Borokini, an Anglican clergyman of 10 years standing, is taking further Theological training at the Anglican Theological College in Vancouver for two years, and is visiting in the Anglican parishes in the Fraser Valley this summer between his two years of study. A married man with one son 18 month old, Rev. Borokini is enjoying his stay in Canada very much, although anxious to return to his parish work. He considers Canada as being like the 'fairyland' of his dreams, so great is the contrast between our ways and the ways of his own people. In his parish area of 50 miles square in which there are some 50,000 people living, only two of the native African people own cars, and there is no electricity. At the recenlty built Rockefeller-sponsored 'Comprehensive Secondary School' there are 20 cars among the American and Canadian Teaching Staff, and the school has its own lighting plant. Rev. Borokini serves one Parish Church, and has also eleven 'outstations' under his charge, where native layreaders lead in the worship, and two trained native catechists help in the teaching. He travels around his parish on a bicycle, but most of his people must walk. His people are mostly 'farmers', and a prosperous farmer among his people will earn about $150.00 annually. Even so, he says Nigeria is far better off than many areas in Africa. His people are very devoted to their Church. Of 500 members in his central parish, 300 attend each Sunday, and 100 attned morning worship each day at 5:00 a.m. Rev. Borokini, himself, does not really live in a parish house, it should really be called a small orphanage, for he cares for some 15 homelss children, as well as feeding several widows, out of a salary about one sixth of the average clergyman here in Canada. He is a tremendous witness ot the power of the Christian Church among his people.

AUGUST 1st, CHOSEN AS WEDDING DAY

Mr. and Mrs. Donald McLeod, of Aldergrove wish to announce the engagement of their daughter, Patricia Valerie to Mr. Lawrence Neil Haxton, of North Vancouver.

The wedding will take place at the Canadian Memorial United Church at Vancouver, B.C.

Bids will be accepted for purchase and removal at owner's own risk for 7-room house to be removed on or before July 23, situated 27127 So. Fraser Way(next to Rose Garden Motel).

MAIL BIDS TO:

ALMAC HOLDINGS

BOX 296

ALDERGROVE, B.C.

JUBILEE NEWS

BY MRS. A. BILESKI
(856-8731)

Mrs. Bob Sorenson and children are off to Kamloops and are visiting with her parents, Mr. and Mrs. G. McConnell for a week.

Mrs. R. Evanoff and Janice, are visiting with her daughter, son-in-law and family, Mrs. and Mr. T. Richards at Victoria, for a while.

Sunday visitors at McCormicks house, were Mr. and Mrs. Vic Gibson and their Grand children of Chilliwack.

Mrs. M. Hill, visited her daughter and son-in-law in Burnaby, Mr. and Mrs. Ken Bennett, over the week-end. She brought her Grand daughter, Gail back to stay with her for a week.

A surprise Birthday party was held for Mrs. D. Wolfe, at Mrs. M. Hill's home last Thursday night. There were eighteen ladies present, Mrs. Wolfe was presented with a gift and a Birthday cake, baked by the hostess. Games were played for entertainment and refreshments were served by Mrs. D. Evanoff and Mrs. S. Susani.

* * *

Ontario's soft white winter wheat is mainly used for making pastry flour.

* * *

More than 60 kinds of crops are grown commercially in Canada.

ALDERGROVE NEWS

by MRS. H.E. LARSON

Mr. and Mrs. Ron Nordin of Dawson Creek were guests of their parents Mr. and Mrs. B. Nordin of Aldergrove. Ron and his wife will be visiting the parents of Mrs. Ron Nordin at Nanaimo the coming week.

Mr. and Mrs. E. Forbes of Vancouver were guests of Mr. and Mrs. Nordin over the week-end.

COUNTY LINE NEWS

BY MRS. NELS OSS
(856-8715)

Mrs. C. Banta and children left this past week-end for Naramato where they will be holiday camping for a couple of weeks.

Miss Randi Daneilson of New Westminster is spending a week or two with her cousin, Darlene Oss while they are both picking strawberries.

Young Judy and Debbie Kroll of Cloverdale visited their Uncle and Aunt Mr. and Mrs. Yeo and family last week. Mr. Otto Gutzkie and son Willie and daughter Sonia of Lumby, spent the week-end with their daughter and sister, Mrs. A. Yeo and family.

Bill Meyrick left this week-end for Camp Artaban on Gambier Island, where he will be working for a while.

Mr. and Mrs. Jack Mahood and Mr. and Mrs. Danny Thom and families, all of Squamish, visited Mrs. Mahood Father, Mr. H. Meyrick and family over the week-end.

HEARD DAILY INTERNATIONALLY

CJJC
850 KCS

BACK TO THE BIBLE BROADCAST

MONDAY - SATURDAY - 7:00 p.m.

Advertising Is News!

Never So Much . . .
. . . For So Little!

stop in and see

We have a good selection of used Volkswagens

Every Volkswagen Used Car is completely reconditioned and covered by Volkswagen's Verified Warranty — 100 % Guaranteed

VALLEY AUTOHOUSE LTD.

YOUR VOLKSWAGEN CENTRE

33258 S. FRASER WAY PHONE 853-1181 ABBOTSFORD

there's more than meets the eye in...

MODERN BUSINESS

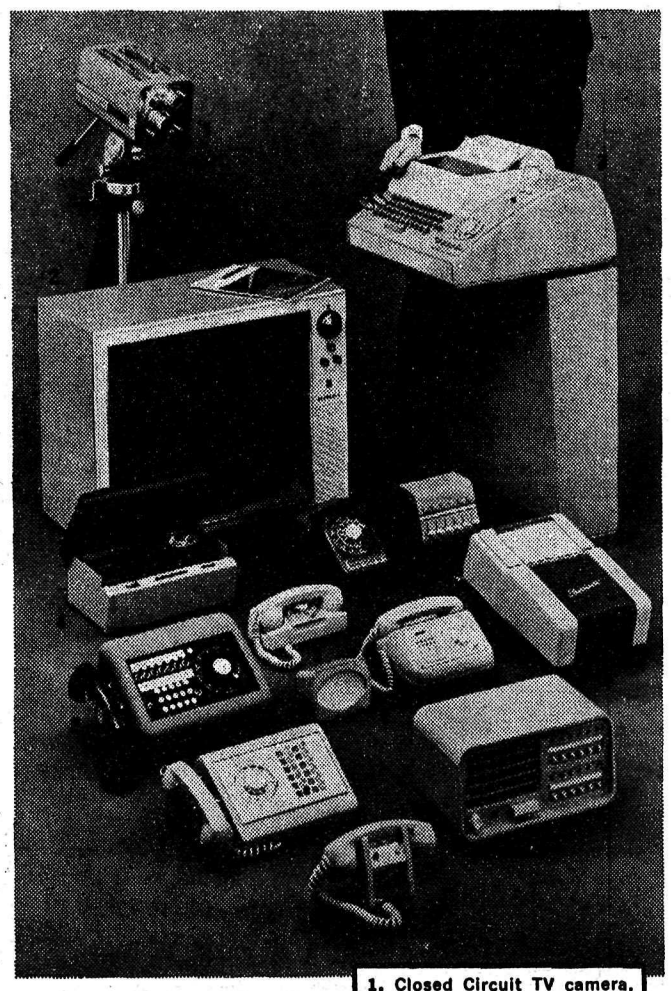

1. Closed Circuit TV camera. 2. TV monitor. 3. TWX machine. 4. Electronic Secretary®. 5. Starlite®. 6. Pushbutton telephone. 7. Secretarial Answering Unit®. 8. Automatic switchboard (PABX). 9. Executive speakerphone. 10. Electrowriter®. 11. Call Director®. 12. Intercom. 13. Mobile radiotelephone.

® Reg. T.M.

The receptionist's smile, the congenial office atmosphere are among the outward signs of a well-run business. But it's often those unobtrusive helpers from B.C.TEL that really keep things running efficiently. Low-priced electronic "staff" can increase your profit by eliminating costly wasted effort and, in some cases, stay on the job after your employees have left for the day—thus keeping you in business right round the clock!

Get full information on any of the above items TODAY by calling your B.C. TEL Business Office

B.C. TEL
BRITISH COLUMBIA TELEPHONE COMPANY

429C-3-BMS

LEGION NEWS - BRANCH 265

ALDERGROVE

by J.G. SMURTHWAITE

This is one of those weeks, just doesn't seem to be too much in the way of new material. Everyone is busy, but they are working on things already mentioned in this column.

A reminder to the Executive: we will be having a meeting of the executive in our office in Aldergrove at 8 p.m. on Thursday evening, - that's July 9th. We want a good turn-out at this one. There are several important items to be ironed out.

It may be timely to mention again that we are having a dance on the 18th, at the Bradner Hall. These have always been a great success so come on out and enjoy yourselves!

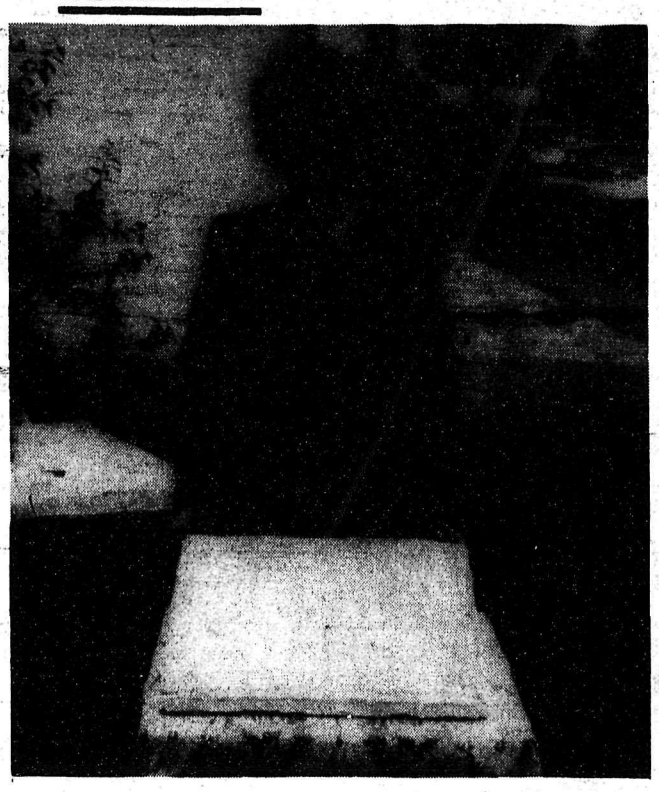

Mrs. Maggie Klick, president of Ladie's Auxiliary, Branch 265 of the Legion and the 1st Birthday cake taken at the Birthday Tea.

LADIES' AUXILIARY

By MRS. D. McNERNIE

About 1:00 p.m. on Saturday there was a real beehive of activity going on next door to the Blue Bird Cafe. There was a great deal of bustling and scurrrying and soon a real little tea garden emerged with tables all set with dainty tablecloths and flowers and all was in readiness for the Birthday Tea. The weather man favoured us with ideal conditions and a very nice crowd turned out for tea. The "Gypsies" were kept busy reading cups and if their predictions start coming true their services will most likely be in demand.

All in all it was a very successful endeavor.--thanks to the very capable organization of the conveners and the willing hands that helped to make it so, as well as the generous support of the people who attended.

The raffle prize of a canister was won by Mrs. Wheatley, of 13288-65 A. Avenue, North Surrey. The door prize of a cup and saucer donated by Mrs. George McDonald was won by Mrs. Joyce Williams of Aldergrove.

O. A. P. News

BY MRS. E. SPEARING

Branch 71 O.A.P.A. held their first regular meeting in their new hall July 3. Mr. H. Larsen opened the meeting with Mrs. Gay at the piano. There was quite a large attendance and a welcome was given to six new members Mrs. Flury, Mrs. G. Gledhill, Mrs. Johnston, Mr. A. J. Weldon, Mr. and Mrs. G.F. Clarkson, bringing our membership up to 116. Birthday Honours were extended to Mrs. F. Ferguson. Mr. Rohney, Mrs. Deroye Mrs. McLeod, and Mrs. Frank Corbitt.

Mrs. Jessie Brown and Mr. Ernie Bellfield are reported in the hospital.

A vote of thanks was extended to Mr. Scarfe and willing workers who worked so hard to have our hall ready for first meeting. A vote of thanks was extended to the local merchants for donations and help we received.

Mr. Bert Craig's report was read about the convention held in Penticton where he went as a delegate and was received with a vote of thanks. A whist-drive will be held in the hall on July 17. Come and bring a friend Thanks were extended to the ladies for refreshments served.

NEED SOMETHING? THE WANT ADS

MT. LEHMAN NEWS

BY MRS. A. G. RYDER
(856-8619)

The Mt. Lehman Presbyterian Sunday School had a perfect day last Tuesday for their picnic at Aldergrove Beach. There were fifty in attendance and they enjoyed two meals, swimming and novelty races.

Jim Green is home after a three week holiday spent in England visiting relatives and friends.

Frank Brown and daughter Wendy of California, and Mrs. Brown Sr. of Vancouver, visited at the home of Mr. and Mrs. A. G. Ryder last Thursday.

Miss Ruth and Lucy Owen, visited at the home of Mr. and Mrs. J.P. Carr, in Burnaby last week. Mr. Carr had just returned from a trip to Alaska.

Visitors to the home of Mrs. M. Harvey on July 1st, were Mrs. Joe Chute, Lynn, Heather, and Harvey of Lytton, and Authur Hisdon and Jim of Vancouver.

Rev. J.D. Howard was back in the Presbyterian Pulpit last Sunday morning after a six week holiday in Scotland and Ireland. Mrs. Howard and little Alan are staying in Toronto, visiting her parents, until the end of July. Her parents are the Rev. and Mrs. H. Fitch. Rev. Howard took the Junior High Group on a hike on Monday.

Mt. Lehaman folks celebrated July 1st, Wednesday, at the sports' ground. John Carter, supervised children's sports, and all activities were sponsored by the Mt. Lehman Athletic Association. Festivities concluded with a dance.

While waiting at a friends home, Mrs. W.A. McIntosh fell on the stairs and is now a patient in the Chilliwack hospital with a broken hip.

On Tuesday afternoon, Shirley Israel, celebrated her 8th birthday at a party with some of her friends.

Fred Herron, spent last weekend on a fishing trip, near 70 mile house.

Lillian Israel is spending a few days at North Vancouver, the guest of her Aunt and Uncle, Mr. and Mrs. Jack Tones.

CLEAR WATER

Here is a helpful hint for when you go camping and are bothered by muddy or apparently undrinkable water. If you pour two tablespoonsful of condensed milk into a five gallon can of water, this, being heavier than the water, will sink to the bottom, drawing the sediments down with it. In a few minutes the water may be drawn off clean and fit for drinking.

SPEEDIE'S SERVICES
7 a.m. - 9 p.m. - Phone 856-2698
SHELL LUBRICATION
GOOD YEAR TIRES
EXIDE BATTERIES
Corner Tch. & County Line Rd.

It Pays To Advertise

WHO SAID IT COULDN'T BE DONE?

SENSATIONAL 3-ROOM GROUP
Only $10 p. mo.
NEVER UNDERSOLD IN 25 YEARS
FREE DELIVERY . . SENSIBLE CARRYING CHARGES
"FRASER VALLEY'S LARGEST FURNITURE AND APPLIANCE STORE"
WRIGHT'S Ltd. LANGLEY 534-3251

SAVINGS ON SUMMER OUTDOOR FURNITURE

A. Folding Chaise Lounge
STRETCH OUT IN COMFORT ON THIS CHAISE LOUNGE! FEATURES ADJUSTABLE BACK, STURDAY BUT LIGHTWEIGHT TUBULAR ALUMINUM FRAME, GREEN, RED AND YELLOW SARAN WEBBING COVERING. FOLDS COMPACTLY.
Sale Price, each $9.49

B. Deluxe Garden Chair
ALUMINUM GARDEN CHAIR WITH CURVED BACK AND SEATS FOR ADDED COMFORT. WEATHER-RESISTANT SARAN COVERING IN GREEN, RED AND YELLOW. BUY SEVERAL AT THIS EXTRA LOW PRICE.
Sale Price, each ... $4.69

OTTER DISTRICT FARMERS' INSTITUTE
3548 OTTER ROAD
856-2517

BOYSCOUTS CAMPOREE

Scene is a part of the camp site on the Bruce McLean farm, south of Langley. Over 600 Boy Scouts were assembled at the camp for a get together and instruction as well as competitive sports. The weather was cool, little sunshine being in evidence. The picture leaning against the tree is a likeness of the original leader, "Baden Powell". (Echo Photo)

Scene shows a large number of Scouts gathered to watch a competition in the centre. Scouts from all parts of the Valley were well represented as well as from the western States of U.S. The picture was taken about an hour previous to the closing of the camp for the year. (Echo Photo)

Langleys' Shewans' Winners

On June 11th, at Chilliwack Golf and Country Club, Langley division chairman Bob Shewan, again proved to be top Westcoreb golfer by capturing The Low Cross Trophy at the annual Golf Tournament.

Jean Shewan, to match her husbands pace, had the Ladie's low Gross. Mrs. Doris McKinnon of Cloverdale came in with the ladies low net. In the men's department, Ken Minion of Chilliwack was second Low Gross, and Chairman of the event, Bernie Price, Second Low Net.

Marshall McLeod of Chilliwack, was distinguished as the eldest player of the day.

Matsqui Police Chief Awards Award

An added award at the year end was given to the King Road School yesterday.

The Matsqui Municipal police safety award was presented to the school by Matsqui Police Chief R.C. Smith.

Chief Smith told the school that although they had achieved high marks in the test, the award was made on the record of safety achieved by the youngsters on the road. Members of the force give lectures to students at 19 elementary schools in Matsqui municipality. Conduct on the road is checked by the force in police cars and in their own private cars. The trophy is awarded twice a year and this is the fifth winning school.

SUMAS CONSIDERS CARELESS HUNTERS

Sumas municipal council is considering abolishing hunting of pheasants, grouse and pidgeons in the municipality.

The move is made due to complaints of district residents of hunters in built up areas. Councillors W.S. Buchanan and V.J. Weibe stated that the problem was just as bad in the rural areas They reported incidents involving farm works and cattle shot by careless hunters.

Restrictions are considered also for duck hunting. Deer hunting would still be allowed on the mountain lands.

DATE PAD

A Legion Executive meeting will be held in the Legion office in Aldergrove at 8 p.m. Thursday, July 9th. A good turn-out is expected as there are important items to be ironed out.

* * *

August 8th has been set as the date for the annual Fraser Valley Gladiolus show to be held in Abbotsford. The show will again be in the United Church Hall.

* * *

The Patricia Women's Institute is scheduled for the Peace Arch, on July 10th.

* * *

A Legion sponsored dance is scheduled for July 18th at 8 p.m. Tickets are available fro members of the executive of Branches 15 and 21. No tickets will be sold at the door.

WILDLIFE REVIEW

Popular conservation magazine, Wildlife Review, hitherto mailed free three times annually, will now cost $1 for a two years subscription of eight issues appearing each March, June, Sept, and December.

The next copy will be published December 1964.

The decision to make the change followed examination of costs when circulation reached 60,000 and hundreds of new requests were being received weekly.

Intending subscribers should contact, Wildlife Review, Fish and Game branch, Victoria, B.C.

Why stew about Printing?

CALL

* 856-8170 *

ALDERGROVE HERALD PRINTERS

REWARD

For information leading to recovery alive or dead of English Bull Dog, male, brindle and white, 45 lbs. friendly, answers to Yorick or Little Guy. Ph. 534-5580.

DIESEL SHELL STOVE FUEL OIL

You Can Budget Your Furnace Oil Here

SAM GARDNER

Shell Distributor

853-1594 Abbotsford

MAX FACTOR SPECIAL

SUMMER SPRAYGRANCE

DRUG FACTS ONLY 2.00

HYPNOTIQUE

***THE MAGNETIC FRAGRANCE THAT SPARKS ENCHANTMENT.

PRIMITIF

***THE SOPHISTICATED MODERN FRAGRANCE.

GOLDEN WOODS

***THE EXQUISITE NEW FRAGRANCE FRESH, YOUNG, MODERN.

MAX FACTOR

Coiffure Italienne

PROTEIN ENRICHED HAIR SETTING GEL.

IN ALL SHADES.... $1.50

GARDINER'S PHARMACY

Rexall DRUGS

Prescription Service

Phone 856-2611

Box 39 — Aldergrove, B.C.

ALDERGROVE BEACH

★ PICNIC SITE ★

★ ARTIFICIAL LAKE ★

GROUP PICNICS - FAMILY PICNICS

TENTING

TROUT STREAM

PHONE 856-2142

SEASON PASSES NOW ON SALE

3 MILES SOUTH OF ALDERGROVE HOTEL at 6th & Jackman

Plan For The Holiday Weekend

447

: BUSINESS SERVICES DIRECTORY :

ACCOUNTANT

B. C. Farm Business Consultants
Specializing in Basic Herds and Agricultural Income Tax
Box 173, Aldergrove
Phone 856-8085

C. J. WATT
Certified General Accountant
Commissioner for the taking of Affidavits
3089 Jackman Road
Box 26, Aldergrove — 856-2622

AUTOMOTIVE

MODEL MOTORS Ltd.
ABBOTSFORD
CHRYSLER, DODGE & VALIANT DEALER
Phone for
Sales 853-2501
Service . . . 853-2121

BARRISTERS

Lloyd H. Wilson, B.A.
BARRISTER — SOLICITOR and NOTARY
Abbotsford, B. C. Box 777
Phone 853-1791

BEAUTY PARLORS

PHONE 856-2327
RENE'S BEAUTY SHOP
(Rear of Rowley's Jewelry)
Operated by RENE ROWLEY

Sara-Le Beauty Salon
"For Beautiful Hair"
Opposite Aldergrove Hotel
Proprietor, Mrs. S. C. Lehman — Phone 856-8877

PRACTIPEDIST

Savage
CORRECTIVE and ORTHOPEDIC SHOES
Large Stock at
ALDERGROVE BETTER SHOE STORE
Phone 856-2616

WELL DRILLING

Valley Well Drilling
Irrigation & Domestic Wells Drilled.
Latest in drilling equipment.
Phone 853-2525

YOUR BEST BUSINESS PROSPECTS
ALDERGROVE NEWS
856-8303

EXCAVATING

34765 Vye Rd.
Abbotsford
Phone 859-9197
Power digging and loading.
Farm ditching and cleaning a specialty.
Trenching for gas - sewer - water pipes.
Septic tanks dug.
4 Machines Free Estimates

FLORISTS

Bakerview Gardens
CUT FLOWERS
Arrangement for Weddings - Hospitals - Funerals - Etc.
26819 Trans-Can. Highway
Aldergrove
Ph. 856-2215

FLORISTS
FLOWERS FOR ALL OCCASIONS. FRESH CUT FROM OUR GREENHOUSE
POTTED PLANTS
HAYES NURSERY & FLORIST SHOP
29877 S. Fraser Way 856-8767
ALDERGROVE

FREIGHT

LANGLEY Freight Lines, Ltd.
General Freight from Aldergrove to Vancouver
Insured and Bonded Carriers
Household Furniture Moving
Phone 534-6066

Floors

VALLEY FLOOR CENTRE
27114 TRANS-CAN. HWY., ALDERGROVE, B.C.
PHONE 856-8870
SALES & SERVICE
WORKMANSHIP GUARANTEED
ANDRE MAILHIOT

FUEL

Texaco Fire Chief
Gasolines, Motor Oils, Marfak Greases, Stove & Furnace Oils
For Automatic Service Call
CARSON EQUIPMENT, Ltd.
Phone 534-3264 or 534-3265

CLOVERDALE Paint
FOR EVERY TYPE & COLOUR OF
PAINT
INSPECT
JOHN'S
LARGE STOCK AT
HIGHLAND PLACE
LANGLEY CITY
PH. 532-2312

* * *
BUY, SELL, EXCHANGE ANYTHING
Phone your ad: 856-8303
CENTRAL FRASER VALLEY ECHO
BOX 220 ALDERGROVE, B. C.
* * *

Aldergrove Furniture and Appliances
27102 Trans-Canada Hway.
COMPLETE HOME FURNISHING. QUALITY - VALUE - SERVICE
EASY TERMS
ALWAYS FREE DELIVERY
ALDERGROVE
PH 856-2942

HEATING

Janzen's Heating Ltd.
T.C.H. across from Dueck's Clearbrook
Ph. 853-2013 TERMS
Gas - Oil - Coal - Wood
STOVES AND FURNACES
See our customers, then see us
LICENSED AND BONDED

OPTOMETRIST

W. N. ARMSTRONG
OPTOMETRIST
Linwood Block — Langley
Office Hours: 9 - 5:30
Closed Monday

PLUMBING

O. J. Carlson & Son LTD.
Expert Service On
PLUMBING & HEATING
SHEET METAL WORK
20251 T.C.H. Ph. 534-5219

ORNAMENTAL IRON

Clearbrook Ornamental Iron & Welding
Specializing in Railings.
31872 Trans-Canada Highway across from Valley Glass.
John Hamm 853-1221

SUBSCRIBE TO THE ALDERGROVE NEWS
ONLY $2.50 per year
Phone: 856-8303

TV REPAIR

T-V
SALES & SERVICE
EASINGWOOD TV LTD.
Phone 534-3313
Known for Better Service

NEED SOMETHING? SEE THE WANT ADS

ABBOTSFORD GIRL CHOSEN MISS P.N.E. CONTEST

A twenty-year-old Abbotsford girl was chosen to represent this district as Miss Abbotsford. Tall, brunette and beautifully tanned Sylvia Dawn Smith topped the five other competitors in Saturday nights contest. Sylvia Dawn is at present a lifeguard instructor at the pool and will be going back to U.B.C. in the fall.

The contest is sponsored by the Central Fraser Valley Fairs Association and the winner represents the district in the Miss P.N.E. Contest.

BLACK TOP
Paving - Drive Ways
Parking Lots - Etc.
CALL
H.A. HAMILTON
Aldergrove - B. C.
PH. 856-8635

WANTED
A RELIABLE SUPPLIER
FOR HARDWOOD CORD WOOD.
WRITE BOX 476
CLEARBROOK, B.C.
STATE APPROXIMATE LOCATION

HARDWARE

- General Hardware
- China
- Sporting Goods
- Electrical Fixtures
- Appliances

KEY CUTTING
ALDERGROVE HARDWARE LTD.
T.C. Highway Ph. 856-2411

SIGN WRITING

SIGNS — BANNERS
SHO'CARDS, ETC
CARLE HESSAY
COMMERCIAL ARTIST
Langley. Phone 534-3911

Real Estate & Insurance

Enns Agencies LTD.
REAL ESTATE & INSURANCE
Fire — Automobile
Casualty — Inland Marine Insurance
Phone 853-2311
or Res. 853-2001
Listings Wanted
CLEARBROOK

SEWING MACHINES

SEWING MACHINES REPAIRS
We handle the Bernina, Husquarna, Pfaff & Brother.
- Specializing in Quality Wool and Silk Fabrics.
- Patterns.

TOEWS SEWING MACHINE CO.
853-1646 Abbotsford

WEATHER

ALDERGROVE WEATHER STATION
Reported by Norman Green
Weather Observer

1964 Date	Temperatures Max.	Min.	Rain.
June 29	73°	38°	-----
June 30	75°	41°	-----
July 1	77°	42°	-----
July 2	61°	55°	.20"
July 3	61°	52°	-----
July 4	67°	43°	-----
July 5	63°	52°	.01"

Normal Means for the period
MAXIMUM 71° - 72°
MINIMUM 49°
PRECIPITATION 0.50"

The first three days last week were sunny and pleasantly warm, but overcast skies have prevailed since Wednesday evening. Daytime temperatures in June averaged 23° below normal, and for the first five days this month over five degrees below.

June was cool, very dull, and very wet. The mean temperature, 56.2°, was 1.2° below normal, and the lowest for June since 1954. Temperatures ranged from a high of 77° on the 9th to a low of 36° on the 25th. Ground frost was recorded on the 25th. Last June had a range from 86° to 38°.

Precipitation totalled 5.48", 92% above the average 2.85" Only June 1956 with 6.14" was wetter. 17 days had measurable precipitation, compared to anormal of 12 and 20 in June 1956.

Seven days were sunny, five less than normal. June 1953 had only five.

Mean temperatures for the three months, April, May and June, have all been below normal. They had only 28 sunnyd days, ten less than normal anda record low. There were 30" in the same period in 1953 and 1960. Precipitation totalled 12.30 in. (average 10.09"). Both 1959 and 1960 were wetter, but the heaviest rains came later this spring.

FIRE WOOD
Stove Length, Birch - Alder - Or Fir
ORDER NOW FOR WINTER
Ph. 856-2613

WATER PUMPS
SALES & SERVICE
NEW & USED
BLAIR EQUIPMENT
31948 - Fraser Valley Highway
CLEARBROOK
PHONE 859-9964

THE CENTRAL FRASER VALLEY ECHO

WANT ADS

Deadline: Tuesday 12 noon. Ads will be received by phone and credit extended as a convenience to customers for 5 days after which a 25 cent clerical charge will be added.

RATES

FIRST INSERTION 25¢ per line.

ADDITIONAL " 20¢ per line.
MINIMUM CHARGE 75¢

Card of Thanks, Obituary, Births, Marriage and Engagment Announcements, $1.00 a column inch.

Blind ads with box numbers 25 ¢ extra per week.

AGREEMENT

It is agreed by any advertiser requesting space that liability of the CENTRAL FRASER VALLEY ECHO in event of failure to publish an advertisement or in event that errors occur in publishing of an advertisement shall be limited to the amount paid by the advertiser for that portion of the advertising space occupied by incorrect item only, and that there shall be no liability in any event beyond amount paid for such advertisement. No responsibility is accepted by the newspaper when copy is not submitted in writing or verified in writing.

Phone your ad: 856-8303.

CENTRAL FRASER VALLEY ECHO
BOX 220 ALDERGROVE, B. C.

SOUTH OTTER SALVAGE

We give top prices for scrap metal, batteries, radiators, copper, brass, beer bottles. We buy anything. We remove car bodies. Immediate pick-up.

PHONE ANYTIME
856-2341
2241 Otter Rd. South

PLAY BINGO

AMERICAN LEGION BINGO
Every Monday & Thursday
8 P.M.
SUMAS, WASHINGTON

ALDERGROVE WATER WELLS

O. WHITE, 3726 Coghlan Rd.
856-8033

BUY RIGHT
BUY
HOMELITE
THE DEPENDABLE CHAIN SAW
Get a free demonstration today
DENNIS EQUIPMENT LTD.,
23193 Trans-Canada Hwy.,
LANGLEY B.C.

Sales over Scales
every Wednesday 10:30 a.m.
Good Loading and Unloading
Good Buyers' Support
WEST COAST AUCTIONS Ltd.
LOW SELLING CHARGES!
5232 184th Street, Cloverdale
PHONE 574-5514 (TF)

---

40 raspberry pickers wanted. Good crop - irrigated. Transportation provided. Frank's Farms. Phone 856-8336.
230-TF

FOR SALE.
Lot in Aldergrove. Good location. Less than going price. R. Stubbs, R.R. No. 2 Sardis or Phone 858-6637.
(233)

WANTED - Good Home for blue point Siamese male cat. Box 23. The Central Fraser Valley Echo Box 220, Aldergrove, B.C.
240-28

Bakerview Motors
SALES AND SERVICE
Austin - Morris - Studebaker
B.C. CERTIFIED MECHANIC
repairing all makes.
Trans-Canada Highway and Gladwin Rd. Phone 853-1765
ABBOTSFORD, B. C.

Custom baling, cutting, raking, rotovating, spraying, post holes, plowing etc.

Alex J. Meyer. Ph. 856-6060.
226-TTi.

WANTED: Beer bottles, 25c doz. Scrap metal of all kinds. Our prices are higher. Dump your tin and car bodies here. Hi-Way Salvage, T-C Hwy., between Ross and Aberdeen Roads. Phone 856-8308. tf

---

WANTED - Small Alder Spool logs 3 1/2" to 6" diameter. 8 feet long. Standing or cut to length ready for pick-up. Ph. Vancouver - Crestwood 8-2810 collect, for information.

* * *

0.643 ACRE LAND on No. 13 Highway, one mile from Aldergrove Customs. Good soil, view and water. Excavated for basement. Price $1.000 -- Terms can be arranged. Phone 532-2285 Langley.
239-23

HAY and STRAW
FOR SALE
ALSO
GENERAL HAULING
For Immediate Service
PHONE 534-5547
117-T.F.

J. Helder Trucking

FARMERS: It's proved we pay top cash prices for live and dead animals. For prompt removal, Tel. 856-2414; 856-2707 day or night. Post mortems free. tf

---

BULLDOZING
Govt. approved for land clearing under the Farmers Land Clearing Assistance Act. For Langley, Aldergrove, Abbotsford & Matsqui areas.
D 7 Caterpillar
$13 per hr.
FRASER BROTHERS
ALDERGROVE, B.C.
PHONE 856-6019

FOR SALE - Fresh Cream. Phone 856-2975.

WANTED - Berry Pickers De Brink, 5505 Bradner Rd.

GRAVEL SALES
ALL TYPES GRAVEL
PROMPT DELIVERY
Phone 856-8548 tf

---

500 PICKERS WANTED
For strawberries very heavy crop top prices paid plus bonus free bus transportation and car allowance also free cabins. Come out and inspect our fields.
Register Now.

CONNOR FARMS LTD.,
LE FEUVRE Road, Aldergrove
and BROWN ROAD Langley.
Phone 856-2360.
J22-T.F.-c.

STOP
DON'T BUY THAT FURNITURE OR APPLIANCE TILL YOU CHECK OUR PRICES.
AGENTS FOR HOOVER EUREKA & OTHER VACS
SMITH & SON FURNITURE
20563 Trans Canada Highway
LANGLEY, B.C.
Box 544 Tel: 534-5110

HOUSEKEEPER WANTED - for modern farm house - 3 adults. Phone 534-6991.

WANTED - Small Green Alder cut 8 ft. lenths, or standing. Phone 434-1429.

FOR CUSTOM BALING - Call John De Vos - Phone 856-8100. 667 Mt. Lehman Road.

WANTED - Custom hay cutting in Aldergrove or Abbotsford, by acres or hour. Phone 856-8098.

DE KALB
CHIX
Distributed In B. C.
By
EVERSFIELD Poultry Farm
212 Hazle St., Chilliwack
PHONE SY 2-4881
Started Pullets Available at all times.

WANTED- Homes for 4 pretty kittens. Phone 856-8114.
(234)

RASPBERRY PICKERS WANTED. Transportation and cabin's available. Phone 856-8241. Evening after 7 p.m.
(235)

FRIESEN ELECTRIC LTD.
Fans - Ventilation - Lighting Fixtures - Light & Power Wiring - Pole Line Consruction..
Ph. 853-2503 Clearbrook

WANTED - 19 inch tire. Please phone 856-8742.

FOR RENT - Modern two bedroom home - North of freeway on Coghlan Rd. Phone 534-6991.

Cutting Raking, Baling, Rotouating, post hole Digging - Roc & Root Picking - Plowing Discing Seeding. NELSON'S Custom Farm work. Phone 856-8506.

Horse back riding. Western riding lessons. Ranch riding. Guided mountain rides. Specializing in horse transportation. Expert handling. Licensed and insured.
SADDLE RANCH
1954 McKenzie Road
ABBOTSFORD, B. C.
Phone 853-1826

CUSTOM HAY BALING - Phone 856-2210, Evenings.
241-T.F.

*

LIVESTOCK HAULING
From Abbotsford to Vancouver Chilliwack and Langley, W. ZOMAR, Phone 853-2388.

Baler twine 9000 per bale. 335 lbs. tensil strength $10.75 Brackman-Ker. Langley. Ph. 532-2515.
228-25-C

Will make monthly payment boarding cat good home six mths. Sykes 2428 Le Feuvre Rd. S. Aldergrove. Phone 856-8472.

Aldergrove Tree Falling Service Trimming, falling, bucking topping and slashing. Phone 856-2641 for free estimates.
208-T.F.

For Sale - one bedroom House approx. 540 sq. ft. To be removed. Phone after 5 p.m. 859-8372.

SAW FILING
LOCK & KEY SERVICE
Household Appliance Repairs
Lawnmowers & All Tools Sharpened
Across from Rump & Sendall beside glass shop.
LANGLEY, B.C.

NOTICE
LIVESTOCK AUCTION SALES
AT
ABBOTSFORD Auction Market
Every Tuesday, FREE COMMISSIONS will be given to the owners in the following divisions:
No. 1 Highest springer sold.
No. 2 Highest milk cow sold.
No. 3 Highest beef animal sold.
No. 4 Highest calf in veal barn sold.
FROST AUCTIONS LTD.
Phone Abbotsford 853-1561

WANTED
BERRY FARMERS!
LOOK THESE OVER
THEY ARE THE PICK OF THE CROP

1961 G.M.C. 1 TON ON DUALS
6 cyl. engine. Finished in medium blue, Excellent Rubber. Flat deck..... $1795

1958 G.M.C. 1 TON, DUALS
finished in red, 6 cyl. engine. Good rubber, flat deck..... $1295

THESE ARE IDEAL BERRY TRUCKS
GOOD SELECTION OF CARS
FROM $100.00 AND UP
ALL MAKES. ALL MODELS.

GOOD SELECTION OF OLDER UNITS
IDEAL FOR SECOND CAR

GOODWILL USED CARS

McGowan Motors Ltd.

"Where Your Business Is Appreciated"

Fraser Valley's Largest Pontiac, Buick, Acadian and GMC Dealer
Phone 859-5264 Abbotsford

Parliament Hill

By BARRY MATHER, M.P.

OTTAWA - First a report on the flag plebiscite which I'm taking in New Westminster Constituency.

To date, in response to advertisements which I placed in two daily and six weekly newspapers, and to 15,000 ballots so far distributed to householders on postal walks representing different parts of the Riding, we have got back approximately 3,300 votes, of which rather more than 1,920 have been in support of the Red Ensign and some 1400 have been for the Maple Leaf.

We are continuing to send out and receiving ballots.

If any readers have not used the flag ballot advertisement or have not to date had a ballot form mailed to them, write to me, postage free, and tell me whether you vote for the Maple Leaf flag or for the Red Ensign.

* * *

Visiting New Westminster Constituency over a recent week-end I found all the people talked to expressing various degrees of disgust with the doings of Parliament. Or possibly I should say they were disgusted over the lack of doings.

This feeling, I believe, is pretty general across Canada. The House of Commons has been meeting since last February, without an Easter recess and possibly without a summer break. It has generated much heat but shed little light. It has achieved a minimal amount of legislation.

In my view there are three main causes of Parliament's failure.

(1) The government's seeming inability to organize a program of legislation and to stick to it.

(2) The apparent determination of the Leader of Official Opposition, Mr. Diefenbaker, to bring Parliament to a halt in the hope of forcing yet another general election. This would be five in seven years.

(3) The outmoded procedural methods of Parliament.

As someone has remarked: "The Liberals must have clean minds...They change them so often."

Announcements of government plans made one week are contradicted the next. "Final versions" of the budget, the Canada Pension Plan, the flag proposal are presented from time to time.

Undoubtedly the introduction of the flag Resolution has added to the confusion.

I believe, is an important one. But it should not take priority over the matters affecting the health, welfare and democratic representation of the public. I am one who has suggested that the House deal with some immediate, bread-and-butter matters and that the flag decision wait until these have been attended to.

* * *

Many Members thought that such an arrangement had been come to last week--but we found according to the latest government plans that the flag issue is still with us.

With the hope of speeding up business Members have agreed to some lengthening of the hours of Parliament. However, if we can judge upon the basis of past performance this may only have the effect of lenghtening the amount of talking.

If readers have problems, proposals or criticisms, please write to me, postage free, at the House of Commons, Ottawa.

MATSQUI BUILDING PERMITS FOR THE MONTH OF JUNE

Twenty-three building permits were issued by the Corp. of the District of Matsqui during the month of June, with a total of $182,481.

$29,471 of the total amount was for repair of older buildings. Six new dwellings were in the process of construction.

FORT LANGLEY'S MUSEUMS DRAW CROWDS

Mr. McKenzie, custodian of the Langley Fort Museum reports that over 1400 visitors signed the register on Sunday June 28th. He stated that a large percentage of the cars were from across the line or from other Countries.

Starting July 1st the museum will be open from 10 a.m. until 9 p.m. The hours for the balance of the year are from 10 a.m. to 5 p.m.

GAME REGULATIONS 196465

The British Columbia Game Regulations for 1964-64 have been approved by Order-in-Council and the printed folder containing complete details is now being printed. Here are the highlights:

Open season on Buck Deer in the Kootenay district will commence August 29, 1964. In the southern Cariboo, east of the Fraser River, and in the area south of Kamloops, in the Okanagan, Princeton and Merrit districts, Bucks open September 12, 1964. Bucs also open in the Lower Mainland and Vancouver Island September 12, 1964. In the Cariboo west of the Fraser and all the area from Williams Lake northward, Buck Deer will be legal game August 29, 1964.

Antlerless Deer open on the Lower Mainland Octover 17 and close December 6. On Vancouver Island, opening date is November 7, with closure November 29. In the northern half of the province, Antlerless Deer season will commence October 10.

Bull Moose will open in Peace River and the extreme north on August 15. In the Prince George area and the Cariboo, west of the Fraser and north of Williams Lake, bulls open August 29.

In the lower Cariboo, east of Williams Lake and in the Kamloops, Merritt and Princeton districts, Bull Moose open on September 12. In the East Kootenay, Bulls open August 29. Antlerless Moose seasons are set for most areas later in the year.

Bull Elk will open in the East Kootenay August 29. Cow Elk may be hunted in the same region from September 5 to November 22. Bull Elk in the Peace River country open August 15.

Open season on Grizzly Bear in the north will commence August 15 and in most other areas August 29.

Mountain Goats will be legal game in the northern half of the Province on August 1st. In most areas to the south they will open August 29.

Mountain Sheep will open in the East Kootenay on August 22. In the Prince George-McBride region on August 15, and in the Peace River and northern areas on August 1st.

All species of Grouse open in the northern half of the province and on Vancouver Island September 5.

In the lower Mainland and coastal areas, Grouse open August 29.

In all other parts of the mainland, Grouse season starts September 12.

Pheasants open throughout the province on October 10.

LIVESTOCK PRICES

Springers	$224
Fresh Cows	$220
Bred heifers	$153
Mid Milkers	$110
Open heifers	$101
Yearling heifers	$ 84
Steers	$ 90
Bulls	$ 85
Canner beef	$101
Med. beef	$145
Small veal	$24.50
Med. veal	$56.50
Weaners	$11.00
Feeders	$15.75
Butchers	$40.00
Sows	$65.00

* * *

It takes about 40 years for a new apple to grow from seedling stage to acceptance as a variety by the public.

REGULAR WEEKLY SALES
EVERY MONDAY
BEGINNING AT 12 NOON

GARDNER AUCTION

MATSQUI
PHONE 826-6325

LOW LOW PRICES & BIG TRADES
ON
-Refrigerators
-Freezers &
-Ranges
ALSO SEE OUR
O.K. GUARANTEED USED Refrigerators
-IDEAL FOR HOME, OFFICE, AND CAMP
YOUR
MARSHALL WELLS STORE
LANGLEY

GOING ANYWHERE?
DO YOU WANT
ADVENTURE ?
TRAVEL ?
OPPORTUNITY ?
GOOD PAY ?
PRESTIGE ?

You can GO PLACES with the Navy while you serve yourself and your country.
Enjoy travel, adventure, good pay and prestige. Acquire new skills as a sailor in one of Canada's modern new fighting ships.
Age limits: 17 to 24.
Education: Grade 8 or better.
Marital Status: Single.
SEE THE NAVAL RECRUITING OFFICER AT
THE ALDERGROVE HOTEL
Aldergrove, BC
MONDAY,
13 JULY, 1964
10 am - 7 pm
GO NAVY!

TOP VALUE USED CARS

1963 CHRYSLER WINDSOR
Sedan, Power Equipped, Low Mileage, New Car Warranty.
1963 FORD GALAXIE 500
Sedan All Power Equipped
1960 VOLKSWAGEN DELUXE
Radio, This Car Is Like New
1959 CHEV SEDAN
Standard Six, In Good Condition
1958 CONSUL SEDAN
Areal Good Second Car
1956 NASH METROPOLITAN
Coupe Radio, Just The Car for the Wife
1963 DODGE 220
Standard Six New Car Warranty
1960 VALIANT V.200
Sedan Auto-Matic in Top Condition
1954 CADILLAC SEDAN
All Power Equipped in Top Condition
1955 BUICK SEDAN
Automatic In Good Condition
1957 AUSTIN A.55
A One-Owner Car, Top Condition
1953 JAGUAR SEDAN
A Car with Comfort and Lots of Go
1957 VOLKSWAGEN
In Excellent Condition
1960 FORD GALAXIE SIX
Sedan Automatic One-Owner Car
1963 FORD 1½ TON
Chassis and Cab, Top Condition
1956 FARGO 1 TON
On Duals. One Owner. Truck, Flat Deck and Cattle Rack.

The Boss Says they have to go,
So no reasonable offer refused

ALL CARS GUARANTEED
MORE TO CHOOSE FROM
CASH, TERMS or TRADE
LOW FINANCE RATES

CHRYSLER
Valiant
DODGE CARS-TRUCKS
MODEL MOTORS LTD.
Opposite Legion Hall — Abbotsford
Sales 8532-501 Service 853-2121

EXPERT REPAIR
and
PARTS SERVICE
on all makes of Cars
and Trucks
IMPERIAL ESSO DEALER
• Specialists on Auto. Trans. • 24-hr. Towing
ELMER QUIRING & SONS
Days 856-8721 Aldergrove Night 856-2140

Get the LION'S SHARE of SAVINGS

JULY FOOD BUYS

AT CLEARBROOK IGA FOODLINER

I.G.A.
PORK & BEANS 15 OZ **10¢**

HAPPY HENRI
DRINKS 48 OZ 6 FLAVOURS **3 FOR 89¢**

THE COFFEE THAT DARES
COFFEE 10 OZ INSTANT **$1.39**

MONARK POUCH PACK
CAKE MIX 9 OZ **7 FOR $1.00**

STORE NOW OPEN ALL DAY MONDAY

STAND BY
PINEAPPLES 15 OZ CRUSHED, SLICED, OR TID BITS **4 FOR 89¢**

NEILSON'S
CHOCOLATE BARS 10¢ **6 FOR 49¢**

HEINTZ
BABY FOODS ENFANT OR JUNIOR **10 FOR 95¢**

SQUIRREL
PEANUT BUTTER SMOOTH, CREAMY **2 JARS 69¢**

IGA the Place for Finest Quality Meats

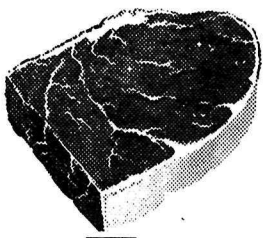

TableRite
CANADA GOOD
CANADA CHOICE
Round Steaks LB **69¢**

GROUND ROUND STEAK
GROUND HOURLY LB **69**

STEAKETTES BEEF OR VEAL 12 for **99**

Full Selection of Canning Supplies Available Now

BEST **PRODUCE** BUYS

CAULIFLOURS
LOCAL SOLID WHITE HEADS
2 HEADS **29¢**

SPANISH ONIONS 2 LBS **25¢**

PRICES EFFECTIVE
Thursday, Friday, Saturday
July- 9, 10 & 11

WE RESERVE THE RIGHT TO LIMIT QUANTITIES

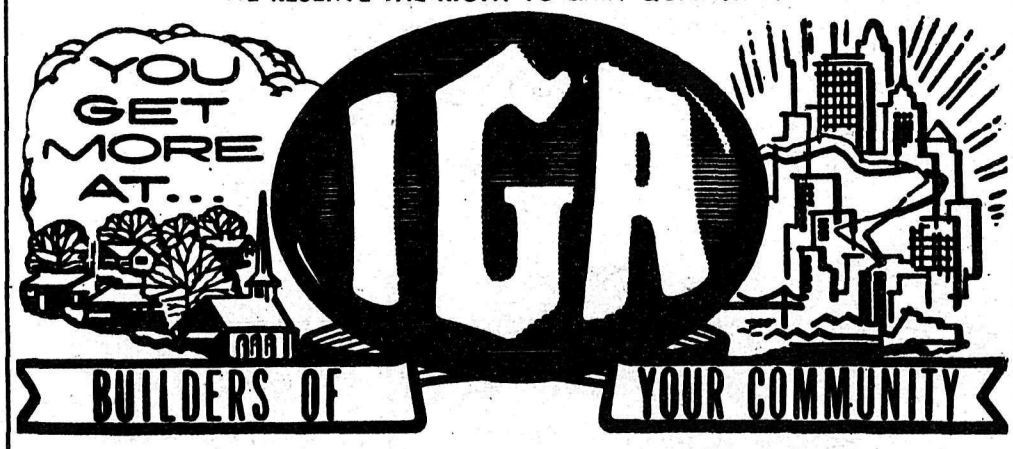

Clearbrook Shopping Centre