PROVINCIAL LIBRARY,
PARLIAMENT BLDGS.,
VICTORIA, B. C.

DEC 64.
361

The Aldergrove News

Serving the Langley and Matsqui Districts

Aldergrove Fire Calls: 534-4141 — Police: 534-4184 **Matsqui Fire or Police: 859-5225**

Vol. 7. No. 13 ALDERGROVE, B.C., WEDNESDAY, APRIL 1st, 1964 10¢ PER COPY - $2.50 PER YEAR

ALDERGROVE dairymen Walter and Robert Brunyninckx sample their own product at the annual meeting of the Fraser Valley Milk Producers' Association at Mission last week.

LOCAL SCOUTS TO VISIT GOVERNMENT HOUSE

Thursday, April 2nd, 1964 will be a great day for 307 British Columbia Scouts. These boys are Queen Scouts who have been invited to Government House by the Lieutenant Governor, His Honour George R. Pearkes, for the presentation of certificates in recognition of their achievement in earning the Queen Scout Badge.

The Scouts will be reviewed by Provincial Officials on the steps of the Legislature Buildings in Victoria. They will be received by Government officials and conducted on tours of the area. They will be entertained at a luncheon in the Empress Hotel and then will travel to Government House for the Presentation Ceremony.

Two ships of the Royal Canadian Navy, the Saskatchewan and the Margaree, will transport the Scouts from Vancouver to Victoria and return.

Local boys who have earned this honour are Marvin Ellis Woolley of 1st Sperling, son of Councillor Woolley of Langley; Donald Edmund Chapman, 1st. Murrayville; Richard Ralph Barichello, 1st. Murrayville; Robert Richard Randall, 1st. Brookswood; Clarence Richard Angers, 1st. Brookswood; Michael Duncan Maynard, 1st. Abbotsford; Terrance George Brown, 1st. Abbotsford; Christopher John Plowright, 1st. Abbotsford, and Richard Francis Fuerstenberg, 1st Abbotsford.

RAPID GROWTH FOR LOCAL BUSINESS

Two or three years ago we ran a story on a young man who was just starting up in business, making trailers and truck tops for hunters, etc. He was Carl Carstensen and lived just beyond Aberdeen Road on the Trans Canada. His father was his only helper at the time.

This young man has progressed very fast and now has his business in the old Royal City building, right in Aldergrove. The firm is known as "Modernistic Products" and the brand name is "Kustom Koach". He employs seven men and is kept very busy.

Taylor Trailers Sales of Burnaby, one of his many customers, accounts for from thirty to forty units. One shipment can be seen in the picture elsewhere in this issue. Another of these trailers was awaiting shipment to Fort St. John. Others go to places all over Vancouver Island.

Carl's firm just recently completed the building of a mobile classroom for the Valley Driving School in New Westminster. From the outside, this looked like a house trailer and it accommodates six students at a time. It can be moved to high schools, night schools, or any place where there is a group of students at one time. The trailer was outside Aldergrove Automotive for a few days last week.

B. C. HYDRO APPOINTS JAMES W. WILSON TO NEW POSITION

The B.C. Hydro has announced that it has hired one of Western Canada's outstanding regional planning authorities. He is James H. Wilson, executive-director of the B. C. Lower Mainland Regional Planning Board and his job will be to ensure that the power projects on the Columbia River will be smoothly coordinated with plans for the future development of the areas the affect. Mr. Wilson has held his position with the Planning Board since 1951.

Mr. Wilson's appointment was announced by Dr. Hugh Keenleyside, chairman of B.C. Hydro, today and will become effective in mid-May. His job will be to help the Authority apply and expand policies worked out during the past four years by the Columbia Redevelopment Committee established by the Power Commission in 1960.

Minimizing the disruption caused by construction and flooding and enabling relocation of people and facilities affected by the projects to be carried out will be objectives of his assignment.

Mr. Wilson has pioneered in the field of regional planning on the B. C. Lower Mainland and has also served as part-time lecturer on engineering fundamentals in the School of Community Planning at the University of B. C. from 1954 to 1963. A member of the Town Planning Institute of Canada, Mr. Wilson is also a professional engineer. He obtained his Bachelor of Science Degree in civil engineering from the University of Glasgow in 1939 and his Master of Science Degree in water power engineering from the Massachusetts Institute of Technology in 1947. From 1947 to 1949, he was engaged in the design of hydro-electric works with the B. C. Power Commission. In 1950 he spent some time studying the program and methods of the Tennessee Valley Authority. The following year he obtained his Master of Regional Planning Degree from the University of North Carolina and began his thirteen years of service with the Lower Mainland Regional Planning Board.

BROKEN SPUR
Riding Stable
LIVESTOCK HAULING
Phone
856-2801

$ $ $ $ $ $ $
Money for Mortgages
and
Discounting Agreements
L. K. Sully & Co. LTD.
Phone 856-2525

LANGLEY WALK

Only Four Weeks Left To Get In Shape For This!

BRADNER FLOWER SHOW DATE SET

Date for the annual Bradner Flower Show was set during the weekend for April 11 and 12.

The cool weather had delayed the blossoms so much that the Show Committee had to wait for a change before committing themselves. The warm weather over the Easter weekend made all the difference and the flowers will now be ready by that date.

ALDERGROVE ACTIVITIES

Mr. and Mrs. R. Caplette entertained at Whist in their home, on March 17th, when the winners were Mrs. J. Wegeler and Joseph Scharf; while consolations went to M.E. Larson and B. Craig with Mrs. Spearing and Mrs. M. Dubinski winning the travelling prizes. Six tables were in play. Mr. Craig thanked Mr. and Mrs. Caplette, on behalf of the N D P Aldergrove Club for the lovely evening which ended in the crowd joining with Mr. Caplette in singing "O Danny Boy".

* * *

Mrs. M. Dubinski of Langley spent a few days in Aldergrove at the weekend guest of Mr. and Mrs. R. Caplette.

CHILD HEALTH CONFERENCES FOR APRIL

April 2, 9, 16, 23, 30 - Langley Health Centre; April 7, Aldergrove Elks' Hall; April 22, County Line Hall.

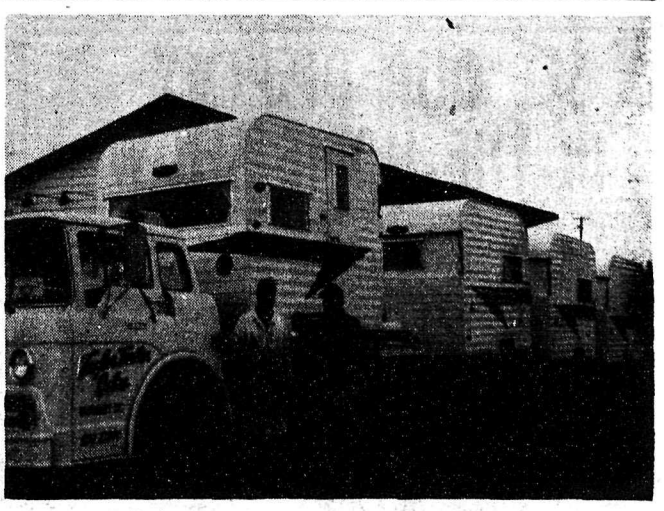

LOCAL SHIPMENT. At the "Modernistic Products" plant at the west end of Aldergrove shipments such as this will be going out all summer. Carl Carstensen, owner of the firm, says that Taylor Trailer Sales of Burnaby take from thirty to forty units such as the above annually. Mr. Norman Taylor, owner of Taylor Trailer Sales, is seen above in the light coat while Carl Carstensen is on the right. This shipment left Aldergrove Tuesday morning. (News Photo.)

SEE THE
CENTRAL FRASER VALLEY HOME AND GARDEN SHOW
Aldergrove
APRIL 2-3-4-5 — 2-10 pm

The Aldergrove News

Published every Wednesday at Aldergrove, B. C.
by ALDERGROVE PUBLISHING Ltd.
Subscriptions $2.50 per year in Canada
United States and elsewhere $3.50
Advertising Rates on request.

Authorized as Second Class Mail by the Post Office Department, Ottawa, and for payment of postage in cash.

Member of The Canadian Weekly Newspaper Association.
Member of The B.C. Weekly Newspaper Association.
Member of the Canadian Community Newspaper Representatives.

Publisher . . . . . Alfred Flamond
Asst. Editor . . . . . Mrs. Margaret Green

Phone 856-8303 or 856-2051
P.O. Box 220, Aldergrove

The Home And Garden Show

This week will see a new venture for Aldergrove - the Home and Garden Show.

With a four-day show there should be a good many people come into the town who have not been here for a long time or who have only passed through a few times. Maybe, some have never been here at all. Here is a chance for the local storekeepers to put their best foot forward during these fourdays and make people want to return again. People on the street may be asked questions. Here again, the kind of answers given will make a deep impression. School students, too, can add their little bit to the promotion scheme by being as helfpful as possible if asked questions or if asked to do some small service.

If you don't know too much about the show ask the business men who are responsible what it is all about. They will be glad of your interest and possible help.

What everyone can do is TURN OUT and see the show for yourselves. The more who attend the more successful the show.

SO .. EVERYONE get behind it all the way!

HERE'S YOUR GUIDE
TO THE BIG HOME & GARDEN SHOW

AND SEE THE MANY DISPLAYS AND EXHIBITS BY THE FOLLOWING FIRMS:

LATER CHEMICAL LTD.
HAYS' NURSERY
DEBONAIR DISTRIBUTORS LTD.
PLAN AMANA FOODS
TOEWS SEWING CENTRE
HAIDA NURSERY
ABBOSFORD LUMBER
ENCYCLOPEDIA BRITANNICA
ALDERGROVE FURNITURE & APPLIANCES
MT. LEHMAN CREDIT UNION
VALLEY FLOOR CENTRE
OASIS
WORLD BOOKS
HAYES EQUIPMENT CO.
DEPARTMENT OF AGRICULTURE
OTTER INSTITUTE

SEE OUR DISPLAY IN THE HOME SHOW
FOR

GARDEN TILLERS
LAWN MOWERS
GRASS SEED
GARDEN TOOLS

You Can Rent

LAWN ROLLERS
FERTILIZER SPREHDERS
TILLERS

SAVE MONEY WHEN YOU SHOP

AT

OTTER INSTITUTE

AROUND TOWN

By MARGARET GREEN

When digging some of last year's gladiolus bulbs last week I reaped a real harvest with one bulb. It had increased by eleven bulbs ranging from 1 1/4 inch in diameter to 2 inches. The smallest one was 3/4 inch. I had figured these bulbs frozen long ago but I got 171 sound ones and put them back in again.

* * *

Someone who travelled up the interior on Thursday evening told me he had never seen traffic so heavy on the new highway between Abbotsford and Hope. He said cars were literally bumper to bumper.

* * *

The beautiful Easter Day certainly brought out the crowds this year. Around here it was a record high temperature for March.

* * *

Hope the weather stays good for the big Home and Garden Show this weekend - it's right here in Aldergrove!

* * *

Quite a few people here will remember Mrs. Dora Wood, who ran a subscription drive for this paper, about five years ago. She is now working for the U.S. Engineers in Anchorage, Alaska. We all hope she did not suffer personal injury in the earthquake.

* * *

400 invitations have gone out for the Langley Walk. It is just four weeks away now and it is an entirely new route. You'd better get cracking and toughen up those tootsies!

WEATHER

ALDERGROVE WEATHER STATION

Reported by Norman Green
Weather Observer

1964	Temperatures			
Date	Max.	Min.	Rain	Snow
Mar. 23	44	32	.	.
Mar. 24	47	31	.15	0.7"
Mar. 25	42	31	.09	Trace
Mar. 26	47	38	Trace	.
Mar. 27	47	31	.	.
Mar. 28	63	26	.	.
Mar. 29	72	30	.	.

Normal Means for the Period
Maximum 51 - 52
Minimum 34
Precipitation 1.22"

Very warm air from the south on Saturday replaced the moist air from the north west which had given us generally dull, cool, and damp weather in the 29 days, Feb. 27 to March 27.

The high of 72 on Easter Day establishes a new record for March, exceeding the 70 recorded March 20, 1960. The first day, last spring to have a temperature in the 70's was May 17th. The average date for the first 70-degree temperature is April 23rd

Temperature range of 42 on Sunday was also a record for the month, and is the greatest daily range since June 14, 1963, which also had 42 (from 40 to 82).

A very late snowstorm occurred early Wednesday, when very large flakes of wet snow fell for almost two hours. However, like most snowfalls this month and winter, it did not remain long on the ground. The maximum that day was nine degrees below normal, in contrast to that on Sunday, which was twenty degrees above normal.

DATE PAD

Apr. 1 - Aldergrove Business Bureau, Supper Meeting, Aldergrove Hotel, 6.30 p.m.

Apr. 4 - Open Dance, Coghlan Community Hall, 9 p.m. Sponsored by Coghlan Community Club.

Apr. 5 - U.C.W. Spring Thankoffering Service, Aldergrove United Church, 7.30 p.m.

Apr. 2, 3, 4, and 5 - Home and Garden Show, Aldergrove Automotive Building, 2 to 10 p.m.

ENGAGEMENT. Mr. and Mrs. R.B. Scoullar of Quesnel, B.C. have just announced the engagement of their eldest daughter, Donna Louise, to Mr. Richard Anthony Green, second son of Mr. and Mrs. Norman Green of Aldergrove, B.C.

The wedding will take place June 27th, 1964, in St. John's Church, Quesnel.

SCOUT AND GUIDE NEWS

Tom Brooks of the 1st Coghlan Scouts went on his journey necessary for his 1st Class standing during the weekend. Cliff Provost went along for Company.

RECORDS
SPRING CLEARANCE
Reg. $4.20 to $5.95
ONLY
$2.88 TO $3.88
Western, Popular, etc.
WRIGHT'S LTD
LANGLEY
534-3251

ENCYCLOPEDIA BRITANNICA
SYMBOL OF AUTHORITY
PHONE RE 6-6381

HAYS NURSERY
AND
FLOWER SHOP
29788 Trans-Canada Hway.

YOU ARE INVITED TO COME AND HELP US CELEBRATE OUR IST BIRTHDAY

OPEN HOUSE
APRIL 4-5 AND 6TH.
Refreshments will be served

COME AND LOOK AROUND AND SEE THE PLANTS GROW
WE ARE GIVING 15% OFF

We handle Later Chemicals and VIGORO Fertilizers, Fish Fertilizer and seeds also bulbs.

PHONE 856-8767
ALDERGROVE B. C.

Voice of the Church

ALDERGROVE UNITED CHURCH

Rev. J. D. Faris, B.A.
9:45 a. m. Sunday School
11:15 a. m. Church Service
Phone 856-8675
VISITORS WELCOME

ALDERGROVE GOSPEL CHAPEL

3118 N. Jackman Rd.
11 a. m., Family Bible Hour
7:30 p. m., Evening Meeting.
Warm welcome to all.

ALDERGROVE BAPTIST CHURCH

Aldergrove-Bellingham Hiway

Sunday School for all ages	-	9:45 a.m.
Evening Service	-	8:00 p.m.
Wednesday Prayer	-	8:00 p.m.

DON CARPENTER, Pastor

IMMANUEL LUTHERAN

(Missouri Synod)

The Lutheran Hour — C.J.O.R Sundays at 9:30 a. m.
"This is the Life" — (Consult your newspapers)

Services:
German ..... 9:30 a. m.
English ..... 11:15 a. m.
Sunday School and Bible Class 10:30 a. m.

Rev. A. Hippe, Pastor
Phone 856-8841

THE PEOPLE'S BIBLE CHAPEL

Le Feuvre Rd., Aldergrove
(Just north of Highway)

Sunday School and Adult Bible Class...10:00 a. m.
Worship Service.....11:10 a. m.
Evangelistic Service...7:30 p. m.
Bible Study and Prayer Friday .....7:45 p. m.

H. C. MacLeod, Pastor
Phone 856-8246

SEVENTH-DAY Adventist Church

1 Block South of Mt. Lehman Rd. off Trans Canada Highway

SERVICES: SATURDAY

9:30 A. M. Sabbath School
11:00 A. M. Divine Worship

ANGLICAN CHURCH

ST. DUNSTAN'S, ALDERGROVE
Apr. 5 - 11.15 a.m. Morning Prayer.

ST. ALBAN'S, OTTER
Apr. 5 - 9.30 a.m. Morning Prayer.

ST. MARGARET'S, BRADNER
Apr. 5 - 2.30 p.m. Evening Prayer.

THE PEOPLE'S BIBLE CHAPEL

Le Feuvre Rd. - Aldergrove
(Just North of Highway)

Worship Service & Junior church 10.30 a.m.

Sunday School & Adutl Bible class 11.30 a.m.

Sunday Evening Service 7.30 p.m.

1st Sunday of every month Christian Endevour Program.

Bible Study & Prayer Friday 7.45 p.m.

REV. TOM JASPER Pastor
Phone 859-5585

ELECTRICITY RATES REDUCED AGAIN

Co-chairmen of the B. C. Hydro, Dr. H. L. Keenleyside and Dr. G. M. Shurm, announced on Tuesday the Authority's third annual reduction in rates since the 1962 merger of the B. C. Electric and the B. C. Power Commission.

The new rates become effective on the first full month's billing after April 1st, 1964.

Highlights of the program are two new "all electric" rates which make electricity competitive with other modern fuels in heating residential and commercial premises. Also new standard residential rates which bring an average decrease in residential bills to 18.5 per cent since the Authority was formed. A third highlight is the extension of low irrigation rates to all parts of the system.

The cost of heating homes with electricity is reduced by about 20 per cent, under the new "all electric" plan. Owners of commercial premises such as schools, offices, motels etc. will have a reduction of up to 24 per cent. The new standard residential rates will show savings ranging up to 22 per cent for low-use customers.

NORTH COGHLAND NEWS

Mrs. A. Lindstrom of Vancouver has been a guest for over two weeks of Mrs. Elsa Klemola, renewing acquaintance with her many friends in the surrounding district.

Two little girls, Mary-Jane and Elizabeth Hunter of Kendall Rd., celebrated their birthdays on the same day. Mary-Jane is four and Elizabeth two years old. Their birthdays are actually just ten days apart. Little friends from Fort Langley and Langley attended.

Mrs. Evelyn Elmore of Fort Worth, Texas, flew home to see her parents, Mr. and Mrs. C. Lien. She also visited her brothers and met her new niece, Vicki Lien.

Mrs. W. Kirkham and her father, Mr. Clark, received the good news that the Bantam hockey team coached by Arthur Clark had won a trophy.

An open dance will be held on Saturday in the Coghlan Community Hall at 9.p.m. Refreshments will be available and dancing will be to McPeek's orchestra.

WEST COAST MARKET REPORT

Receipts of 207 Head of Cattle and 12 Hogs. Market steady on all classes of cattle. We need more fat cattle to meet the demand.

DAVE HUNTER, AUCTIONEER

Good Strs.(full wts)	22.50 to 23.40
Medium Steers	19.50 to 22.10
Holstein Steers	18.00 to 19.25
Beef Cows	13.50 to 17.60
Good Holstein Cows	13.60 to 15.25
Canners and Cutters	9.00 to 11.10
Old Shella	8.50 and down
Bulls	17.10
Choice Veal	25.25 to 29.50
Plain Veal	20.25 to 25.00
Butcher Hogs (dressed Wt.)	25.25
Heavy Feeder Hogs	20.75
FEEDER CATTLE	
Light Calves	21.50 to 24.75
Feeder Heifers	21.00 to 23.00
Bred Cows	172.00 to 185.00 each

UNITED CHURCH NEWS

The Spring Thankoffering Service of the U.C.W. will be held in the church on Sunday, April 5th, at 7.30 p.m.

An excellent film, entitled "The Household of Faith", will be featured. Mrs. P.L. Pierron will be soloist at this service.

An invitation is extended to all to attend.

IN MEMORIAM

In loving memory of our dear husband and father, Fenwick Fatkin, who passed away March 29, 1957.

The Family

DIESEL SHELL STOVE FUEL OIL
You Can Budget Your Furnace Oil Here
SAM GARDNER
Shell Distributor
853-1594 • Abbotsford

OTTER CREDIT UNION HAS SERVED FOR 25 YEARS

The 25th annual meeting of Otter District Credit Union was held in Otter Credit Union hall on March 20th, with members registering. J. MacFarlane, President, welcomed all members and visitors. Reports were read by the Supervisory comittee; Credit Committee; Directors' Report also Treasurer's report. Av. Kaeurt from Head Office, Vancouver, told the meeting that the Credit Union was of a high calibre, judging from the treasurer's report. His talk was on "Banks in relation to Credit Unions."

Mrs. E. Tupper, a member of Supervisory committee for many years, was presented with a Credit Union pin in token of her long service upon her resignation at this time. Mrs. L. Radford was winner of a One Share prize; while Mrs. V. Robertson won 2nd and D. Tapp 3rd prize in the drawing. Officers for 1964 were J. MacFarlane; President, M. E. Larson, Vice-President: Mrs. H. Bolton, Secretary-Treasurer; Mrs. V. Robertson, W. T. Craig and G. Radford are the new directors, while Mrs. L. Radford will work with the Supervisory committee. The Credit Committee remains the same.

At lunch the table was centred with a cake to commemorate the 25th birthday of Otter Credit Union and all sang "Happy Birthday" after the cutting of the cake; E. Flowerdew gave a short resume of the 25 years of progress of the Otter Credit Union.

... Susie's Sallies ...

by ADA MAE DUECK

A good deed can often turn into a near disaster, expecially if it's my mother doing the good deed.

Mother was going into Vancouver with a friend when I asked her if she would take in a parcel and drop it off at the Pacific Stage Express office. She said that wouldn't be much out of the way and they would be happy to do me the favor.

When the car approached the bus depot from Georgia street side it could be seen there was no place for parking. So as the car drew up to the red light, mother hopped out. The driver just had time to say, I'll see you in a few minutes. . .when the light changed and cars behind began to honk.

Mother took my parcel into the depot, gave it to the man and went back to the corner to wait. She waited. . .and waited. . .10 minutes. . . 15 minutes. . .then one half hour passed and still she waited. She thought, no traffic jam could be this bad, my ride must come back sooner or later. Just then a kind bus driver walked by and mother asked if perhaps a person could be paged over the public address system. Certainly, he said, just go to the tower and tell them the name of the person you are looking for. But mother was afraid to leave her post on the corner, so he did the job for her. A few more minutes passed, then he came back and said "no luck." Just then mother's friend came out of the bus depot where she had been sitting for the past one half hour waiting for mother. One thing we know for sure, Mother never gets lost but others often do. If you happen to be looking for her, she will be right where you left her, standing on a street corner likely, and she won't move till she sees you.

To be Confidential
...to hold sacred any trust reposed in us either by wish or by necessity...this is a part of our creed.

Langley Funeral Home
PHONE LANGLEY 534-3911
Henderson's Funeral Homes
ABBOTSFORD LTD. Phone 853-1813

WHO SAID IT COULDN'T BE DONE?

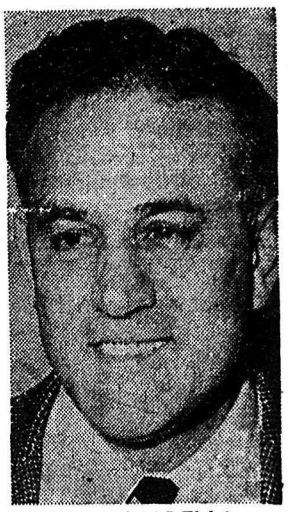

FRED MORELLI

LEO LANGLOIS

We will completely furnish your home - Living room group - 2 piece chesterfield-coffee & step tables-television etc. Bedroom group - 3 piece bedroom suite box spring & mattress - pillows - spreads lamps - etc. - 5 piece chrome ste. - brand new 10 cu. ft. fridge - electric range - washing machine - radio.

All This and More
Only $25 per month

3-room groups complete
Bedroom - Living room and Kitchen group as low as
$299.00
Only $10 per Month
Fred and Leo say-we have proved - that it could be done — AT ...

Wrights
Ltd. Langley
Fraser Valley's largest Furniture & Appliance store—
Call in and See Us Now

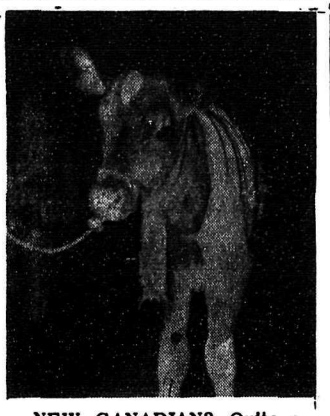

NEW CANADIAN?. Quite a lot of cattle come through the Aldergrove Customs to be shown or sold on this side of the border. The same applies to cattle going in the opposite direction. On Friday afternoon last week, a truck full of pure bred Guernsey animals came up from Washington for Sale at the Cloverdale Fair Grounds on March 21st. Among this shipment was a calf named Golden Terra Becky, six weeks old an very pretty. She was the property of John Rietman, R.R.1, Lynden, Washington. Supervising the arrival of the shipment was George White, secretary of the Guernsey Breeders' Association. (News Photo.)

LEGION NEWS-BRANCH 265

ALDERGROVE

The general meeting of Branch 265 was held March 24 this month instead of the usual third Thurday. Next general meeting will be back on the usual schedule, April 16.

One of the main items under discussion was the proposed building to house our branch, plans, building fund, financing, etc. The architect has sent in his concept of the finished building and grounds, based on present plans. This sketch has been on display in the window of Comrade Ken Morgan's barber shop for two weeks. Drop in and look it over.

This is a good time to remind all members that this project is of the greatest importance. This is going to be the Legion home in this area, and the centre of all Legion services and activities. General planning along these lines is gaining in tempo.

Now, this is your Legion; this will be your centre of Legion operations. You, as a member, may have some idea that you may like to see incorporated in the general plan. The time to air these ideas, and discuss them is right now. Come to the general meetings, get up on your hind legs and speak out loud and clear! That idea, or perhaps even a criticism, that is percolating around the back of your head might be just the one thatwe are looking for. Remember, after the plans have been discussed and passed in general meeting it is too late to cry out that we should have done this, or we should have done that.

To those members particularly who are somewhat lax in attending general meetings, we say this come in and say what you have to say. You will be surprised how welcome your discussion and ideas are!

We have two Comrades from this branch in the hospital. W. C. Carmichael is in Memorial Hospital in William Lake. Doug Faris, who is the official padre of the branch is in Pearson's at Vancouver. Any member happening to be in the vicinity of these hospitals would do well to drop in and visit for a while.

In the absence of our padre, Reverend James Moir is acting as branch padre.

April 9 is Vimy night, in the memory of the Battle of Vimy Ridge. All Branch 265 members are welcome at the Langley branch. Abbotsford branch is holding a supper, participation by ticket only. These tickets may be obtained from Comrade George Burnham, phone 859-5444.

We hate to pluck the strings of that same old harp, but..... there are still some members who are delinquent in their dues. Deadline for this year's dues was March 31. After that date you are not a member in good standing, and your copy of the Legionary stops. Let's get cracking, Comrades, and get in the rest of the dues. Come in to the general meeting and bring your dues failing that, give them to any member of the executive. Oh, yes, - we still have another way. Just mail them in to the Secretary, Royal Canadian Legion., Aldergrove.

OTTER NEWS

Mrs. H. E. Larson entertained at "Tea" for Mrs. Reheny Larson last week, prior to Mr. and Mrs. Larson's leaving for Saskatoon, enroute to their home in Bayfield, Ontario.

Prune Now Pick Later

Good housekeeping is as important in orchard management for quality fruit production as it is in the home for domestic well-being.

J. H. de Ronde of CDA's Research Laboratory, Vineland Station, Ontario, says, for instance, that sanitation is basic to pest control and should be so regarded from planting to harvest.

To begin with, he advises buying healthy and, if possible, certified stock. If you propagate your own, use only healthy plant material.

Carefully balanced pruning is as important in new plantings as in bearing orchards. Make clean cuts, which heal quickly. Stubs are an invitation to infection. Train trees for the free air circulation which can reduce fungus infections. Good vigor is essential, but do not overfertilize and produce dense growth that has to be pruned out later.

Some diseases can be controlled best by pruning out infected parts.

Fire-blight of apples and pears calls for drastic measures. If fireblight is a problem, hold-over cankers on large branches should be painted with disinfectant.

Watch for blighted twigs and branches during summer and cut them out and burn them when you see them.

Black Knot of plums can be easily recognized and pruned out in the dormant season.

For dead-arm, the most dangerous of pome diseases, spare the knife and you spoil the vine. When pruning for disease control, disinfect pruning tools, cut five or six inches below the infected part, and burn the trimmings. If you need further information, consult your nearest plant pathology laboratory or extension office.

In the spring, reduce the sources of infection by cultivating your orchard early, at the same time burying rotted fruit, brown rot mummies, scabbed leaves and weeds that harbor disease and insects.

At harvest, never pick wet fruit or handle rotting fruit if you can help it. Avoid bruising and don't pack too tightly. With some fruits, such as peaches, packed containers should be placed promptly in cold storage.

Located in Sun

In locating a sundeck it is well to remember that the hours between 11 a.m. and 3 p.m. are best for sunning.

In 1962-63 there were 565 school trustees in British Columbia. In addition, 13 school districts were under an official trustee or trustees.

FOR BARGAINS EVERY DAY
SHOP
SUPER-VALU STORE
Aldergrove
Watch your Thursday daily paper for
WEEKEND SPECIALS

Rexall SUPER SAVERS SALE

LADY DAINTY HAIR SPRAY
20 oz reg. $2.50
NOW ONLY
$1.89

TRIPLE ACTION VAPORIZER
reg. $1.39
NOW ONLY
$1.19

DRUG FACTS

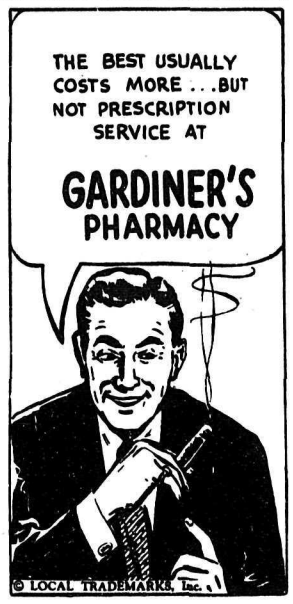

POLYMULSION MULTIPLE VITAMINS
reg. $5.25
NOW ONLY
$3.94

TARTEN WRITING TABLET
reg. 20¢
NOW ONLY
9¢

NYLONS
reg. 59¢
39¢

GARDINER'S PHARMACY
Rexall DRUGS
Prescription Service
Phone 856-2611
Box 39 -- Aldergrove, B.C.

BRADFORD'S
POULTRY PROCESSING PLANT
Queens Plate Brand
FRYING & STEWING CHICKENS
TURKEYS & DUCKS
Phone 856-2058
ALDERGROVE

BROKEN SPUR RIDING STABLES
SPECIALIZING IN GROUPS
PONYS & HORSES AVAILABLE
FOR RESERVATION PH-856-2801.
Howell Rd- Aldergrove

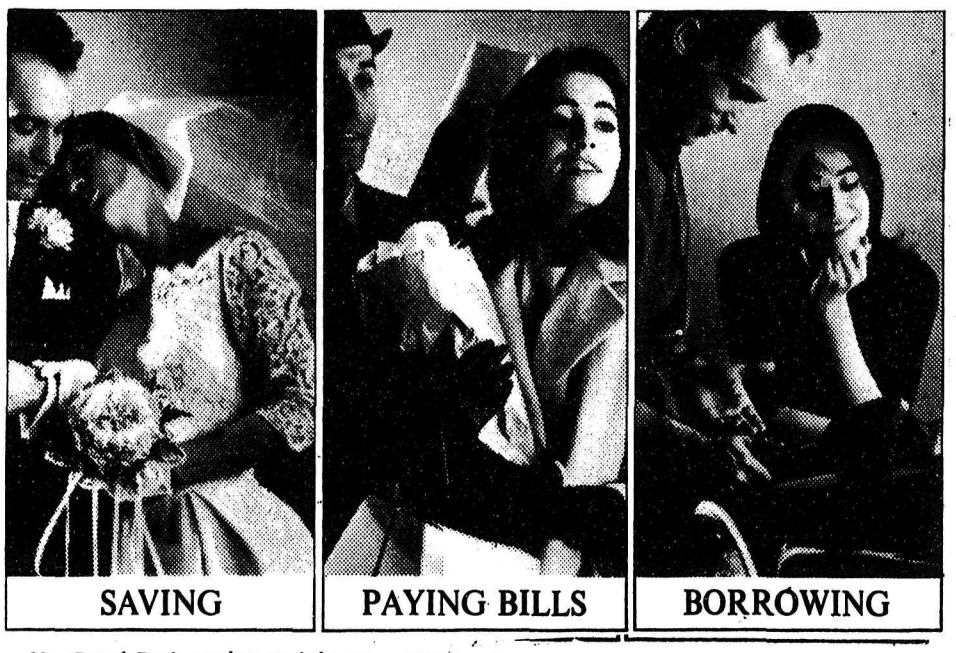

Use Royal Bank services to help you manage your money; to keep chequing, borrowing and other expenses down too. Building a nest-egg? . . . open a Royal SAVINGS ACCOUNT. For bill-paying? . . . a Royal PERSONAL CHEQUING ACCOUNT. Cash for a car or some other heavy expense? . . . a Royal TERMPLAN LOAN. For all your banking, your local "Royal" branch is the helpful place to go.

ROYAL BANK
Aldergrove Branch: A. B. Rook, Manager
Clearbrook Branch: R. W. McAfee, Manager

FIRST HONOURABLE MENTION ESSAY

WHY EDUCATION IS IMPORTANT

Education is the most important factor in the growth and prominence of a country. Living standards are set by the knowledge of the people. With such an increase in population many nurses, doctors, teachers, and specialists in other fields are essential to promote health and happiness. These people can only work to the satisfaction of others if they understand and enjoy their career.

Many exciting opportunities for adventure open to those who are especially needed in the world. Different and interesting countries can be toured and enjoyed. New and distinguished people are met who may become friends. Among these experiences learning still goes on, with you teaching these people, while they pass on information to you.

People need to be taught also, not only in our own country, but the whole world. This can only be achieved if the people of our country are first educated, so that we can go to teach those in less fortunate countries how to improve their grovernment, health, agricultural porducts and many more. God has given us our knowledge and understanding of things not to keep for ourselves but to pass on to others.

So much has been discovered and found out over the centuries that is quite impossible to learn everything that is known. However if everyone learns as much as possible this information can unite so that new discoveries and the things which are as yet unknown will be uncovered.

Young people in each country need to be educated in order to provide for the future capable leaders. Much wisdom, skill, and understanding is required to lead a country and its people from war and strife to peace and contentment. Also it will be to all our benefit if we understand each other and can work together.

Education is indeed important to the world and the future.

LINDA ECKMANN
Aldergrove Elementary School

SECOND HONOURABLE MENTION ESSAY

WHY EDUCATION IS IMPORTANT

Why is education important? That question has had many people stumped. The reason people don't know "why education is important" is that they don't know what education is and they don't know what teachers are. For other people, their reason is that they are too lazy to sit down and figure the question out.

One reason education is so important is so that you can get a job and support a wife and family instead of living on social welfare. Another reason is if nobody had any education then the world would be full of dumb people. Then the people wouldn't know the first thing in making clothes, or how to make any complicated machinery or how to make schools and books.

If there wasn't any education there wouldn't be books to read and there wouldn't be any pictures of people, like the Queen and of Governors and Presidents. If there wasn't any education then there wouldn't be any teachers or school. University, college, and high school come after primary schools. Education has taught us many things. It has taught us how to make great things like radar, airplanes, and many other useful things. Education has brought us knowledge and other things too.

Education is bringing us nearer to space around the earth and other parts of the universe instead of taking us farther away. Education is showing us how to control the weather, and to predict the weather will be like a week or more in the future. Education is also bringing the nations closer together. With better education there are less people unemployed. Without education the world would not be able to cope with today's problems.

THOMAS HOCKIN
North Otter.

THIRD HONOURABLE MENTION ESSAY

WHY EDUCATION IS IMPORTANT

In the commencement of our world the abilities gained by education were not known to people. Gradually, they had to use different sciences to be able to survive in the world. Then they used more difficult forms. Finally man has built up the training of his mental and moral powers.

Although our earth is at least two billion years old, our scientists have many more years of training and research to do before they will know its secrets.

Education, you might say, is the guide to the future; not only your future, but your world's future. Sciences such as mathematics, chemistry, physiology etc., are needed to keep our earth fit for humanity. To be a scientist in any of the sciences named you must study and go to university or college for many years. For example, the Americans are planning to send men to the moon and planets far beyond it. This achievement is going to take and has taken many years of study and learning.

Education is a main factor in anyone's life. It is a must for a good and prosperous future. In certain circumstances education must be used as a passage to the future. Without education our world would be a mass of confusion and destruction. It gives us a way to live in a moral understanding with the people we work with and play with. To get a job a person must have a good education or all his life he will be going from job to job because of his lack of knowledge. Without an education it is difficult even to get a job digging ditches. On the other hand a person with a good education will have a happy and prosperous life. These to me are the reasons why education is important.

DONNA CURRELL
Aldergrove Elementary

County Line News

Mr. and Mrs. Joe Prevost left by car on Sunday for Edmonton where they will attend to some business.

* * *

Mr. and Mrs. Jack Mahood and family of Squamish visited the latter's father, H. A. Meyrick and his family over the long weekend. Linda Meyrick returned with them to Squamish to stay for a few days.

* * *

Arnold Oss of Kamloops was home visiting his parents and family for Easter.

* * *

Philip Green of Kelowna visited his parents, Mr. and Mrs. N. Green, and brother Harry for the holiday weekend.

* * *

Mr. and Mrs. R. Wander Meulen and children are leaving this week for Holland where they plan to make their new home.

Names Change in Furnishing World

Nomenclature changes in the world of furnishings. What was a davenport is now a sofa. More interior decorators are becoming known as interior designers. An end table is known now as a lamp table, drapes are called draperies, and it's now dining room set, not suite.

BUY RIGHT
BUY
HOMELITE
CHAIN SAWS
TRY THE NEW XL-12

WORLD'S LIGHTEST DIRECT DRIVE CHAIN SAW
WEIGHS ONLY 12 lbs.
Get a free demonstration today
DENNIS EQUIPMENT LTD.,
23193 Trans-Canada Hwy.,
LANGLEY B.C.

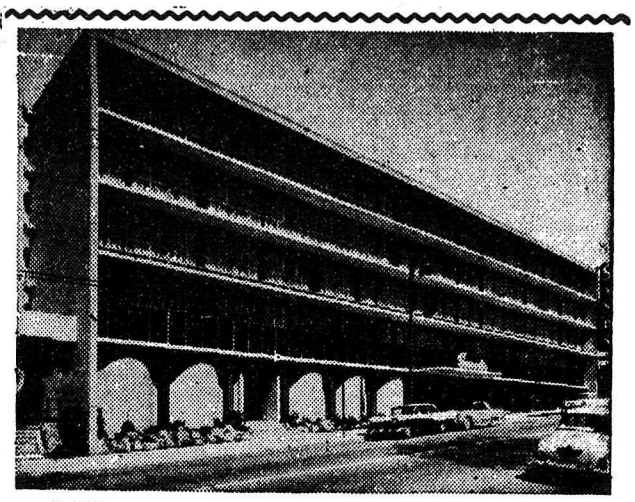

VANCOUVER BOUND . . .
ON BUSINESS OR PLEASURE?
Stay at a Smart Central address, modernly appointed, where friendly and courteous service prevail. Family arrangements, no charge for children under 14, also Free cabled TV and Parking.
Commercial Cards Honored
THE SANDS MOTOR HOTEL
ON ENGLISH BAY
1755 Davie Street Vancouver 5, B. C.
Telephone MU 2-1831 Telex 036-2359
E.O.W.

64-12

what's so good about

it's REFRESHING!
. . . that's what!
try a dozen for a CHANGE
O'KEEFE OLD VIENNA BREWING COMPANY (B.C.) LTD.
This advertisement is not published or displayed by the Liquor Control Board or by the Government of British Columbia.

BIGGER YIELDS!
HIGHER PROFITS!

Use
ELEPHANT BRAND
FERTILIZERS

ELEPHANT BRAND FERTILIZERS ARE SOLD BY:
BUCKERFIELD'S LTD.,
Aldergrove. Phone 856-2811.
Otter District Farmer Institute,
3986 Otter Rd. Phone: 856-2517.
GET MORE FROM YOUR LAND WITH ELEPHANT BRAND

BAKERS ORDER LIQUID EGG

Use of liquid egg by the baking industry is increasing rapidly, reports D. A. Fletcher, special projects officer for the Poultry Products Division, Canada Department of Agriculture.

Although the sale of liquid egg dates back only two years, several million pounds were sold in 1963 to bakeries, mainly in the Toronto and Montreal areas.

Rushed directly from egg breaking plants to the bakeries where it is used within 24 hours, the liquid form eliminates freezing and, of course, the related necessity of defrosting.

Some other advantages: no storage problems and the use of cheaper containers, either disposable ones or ones which can be sterilized and re-used.

(Frozen eggs are stored and shipped in 38-pound pails which cannot normally be used again for this purpose).

Liquid egg, like the frozen product, is available as whole egg, whites, or yolks to meet the various needs of the baking industry.

Two interesting proposals are noted by Mr. Fletcher:

In Ontario, an egg breaking plant operator proposes to carry out tests with a bulk tank truck for delivery of the liquid product to bakeries.

In Quebec, a large bakery has plans to establish its own laying flocks and break its own eggs as needed.

Although the output of frozen eggs (18.2 million pounds last year) presently dominates that of the liquid product by a large margin, Mr. Fletcher believes that the increasing use of the latter will likely result in more plants becoming involved in production.

Below—Liquid egg for freezing produced by mechanical equipment.

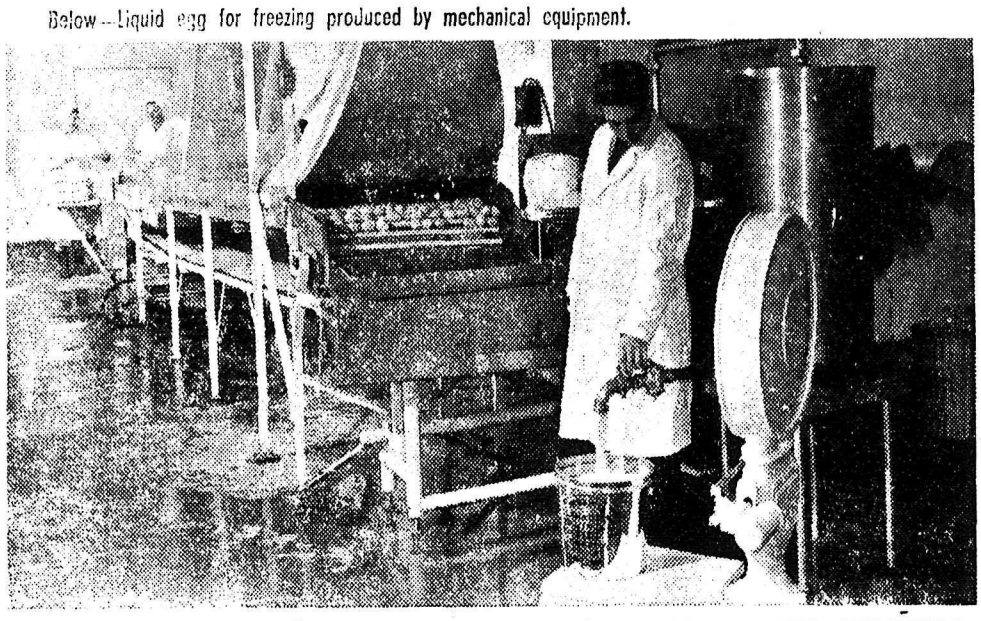

ROSE GARDEN MOTEL

27133 Trans-Can. Hway..
Aldergrove - Phone 856-2815

A FRIENDLY PLACE TO STAY

Plan Amana Food Ltd.

B. C.'S FINEST FOOD PLAN

FEED YOUR FAMILY FOR
$14 PER WEEK
(AVERAGE FAMILY OF 4)

INCLUDING AN AMANA FREEZER

PLAN AMANA FOODS LTD.

1379 KINGSWAY VAN. BC
PHONE 879-4322

SEE US AT THE HOME & GARDENS SHOW

EXIBITION SPECIAL 200 QTS OF MILK OR 70 LBS BEEF
FREE TO EVERY NEW MEMBER

MIKE'S CORNER SERVICE

Esso

THE SOONER YOU SWITCH TO ESSO MOTOR OIL THE MORE YOU'LL SAVE IN ENGINE WEAR. It cleans out power robbing engine deposits, increases gas mileage. Drive in for that next oil change!

24795
Trans-Can. Hway

ALDERGROVE

PH 856-8231

CREDIT UNION HAS ALDERGROVE OFFICE

Mt. Lehman Credit Union now has an established office open every Saturday in the Aldergrove News building. Mrs. Ken Fletcher is in charge and will answer any questions.

New executive elected for 1964 are: president - Rod Forsythe; vice-president - Frank Stadnyk; directors - Jake Reimer, Harry Fowles, Herb. Porter, Len McNernie and Lawrence Rempel.

Chairman of the Credit Committee is Terry Lang-Hodge; members are William Lesyk, Henry Friesen, George White and Cliff Israel.

Heading the Supervisory Committee is Len Kettle and his assistants are George White and Mrs. Mary Harvey.

Full-time enrolment in Canadian universities and colleges reached 141,388 in 1962-63, an increase of 9.7% over that of the previous year, and almost double the enrolment of 7 years ago.

RADIO - CJJC - 850

PROGRAM LOG

-CJJC-BOX 850, LANGLEY, B.C. -

WORLD AND VALLEY NEWS HOURLY

5:50 a.m. - FAITH AND HOPE.
6:00 a.m. - BOB McCLELLAND.
8:15 a.m. - BILL FOX.
9:05 a.m. - FAITH AND HOPE.
9:15 a.m. - VALLEY SHOPPER - PRIZE-A-DAY.
12:00 Noon - GORDIE ROSE - C & C TIME.
2:00 p.m. - DOUG SHORT - HOUSE OF MELODY.
4:00 p.m. - JOE CHESNEY - HOME & HIGHWAY.
4:00 p.m. - JOE CHESNEY - TIMBER TRAILS
6:15 p.m. - CABIN - DOUG ARMSTRONG
8:05 p.m. - INTERNATIONAL HOUSE - MERLIN

Farm Reports-6:05 a.m. - 7:15 a.m. - 12:15 noon

TOLLS REMOVED!

DEAS THROUGHWAY–OAK ST. BRIDGE

NOW VISIT FABULOUS

AIRPORT INN

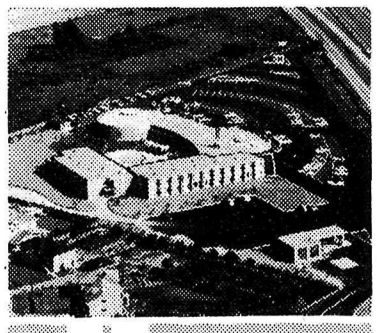

Take your family or guests for a relaxing drive, and stop off for a delicious, inexpensive lunch or dinner at Vancouver Airport Inn.

- Jet-age comfort in a rustic, unspoiled setting.
- Superb food, unexcelled service.
- Modern, terraced rooms with T.V. for as low as $8.50.
- Family Plan – children free.
- Heated Pool, Free Parking.

You're always the favoured guest.

VANCOUVER AIRPORT INN

South End Oak St. Bridge, 278-9611

364

Bowling Scores

"A" LEAGUE

Seven Lombards	2816	97
Also Rans	2873	99
Die Hards	3223	103
Philcos	2913	87
Lucky Strikes	3151	100
Blow Hards	2851	81

Men's high three and single - Perry Palumbo 734 & 280
Ladies' high three and single - Hilda Dalgleish 541 & 207

"B" LEAGUE

Mike's Esso	3136	148
O.I.C.'s	3039	143
Royals	3004	94 1/2
Duffers	3140	175
Wing Dings	2910	107
Otters	2817	131
R & B Trucking	3010	131 1/2
Borderites	3159	157
McRae's	2856	128

Men's high three and single - Tommy Miller 623 & 273
Ladies' high three
Arlene Martens 576
Ladies' high single
Judy Turner 268

"C" LEAGUE

Clearbrook Esso	2953	153 1/2
Aldergrove Hardw.	3059	156 1/2
Driftwoods	3177	156 1/2
Jack La Lanes	3092	126
Bell Bottoms	3143	158 1/2
Archers Arrows	2643	136 1/2
MacWills	2631	164
Kan-Cans	3087	141
King Pins	3191	173
Hopeful	3192	119 1/2

Men's high three - Gavin Griffiths 607
Men's high single - Ernie Bird 246
Ladies' high three - Nell Fast 554
Ladies' high single - Marg. Carmichael 221

"D" LEAGUE

Ramblers	3027	152 1/2
Spitfires	3073	171 1/2
Navy Blues	3139	188
That's It	2881	156 1/2
Aldergrove Aces	3176	156
Chevrons	2703	135 1/2
Snowdrops	3019	151 1/2
Speeders	2850	100
Eager Beavers	3073	152
N.A.T.O.	3042	124 1/2

Men's high three - Doug Snowdon 625
Men's high single - Fred Ruddick 262
Ladies' high three and single - Marion Ruddick 469 & 226

COLLEGE CHAPEL. This picture of the unusual styled chapel of Trinity Junior College north of Langley, taken last Saturday morning in the rain. The library of the College is situated to the right of the chapel in the picture and a classroom is on the left. Another small classroom is under the large balcony of the chapel. (News photo)

F V M P A SALES NEAR $ 30 MILLION

At the annual meeting of the Fraser Valley Milk Producers' Association its president, J. C. Brannick of Rosedale, told the members that FVMPA sales were near the $30 million dollar mark. The meeting was held in Mission City on March 25 and 26, 1964.

Out of this amount, the producer-owners of the business received $16,075;736. Payment for supplies and services, allied trades, transportation, wages and taxes accounted for $13,286,086. This year's business brought the total sales since 1953 to over $262 millions, compared to just over $219 million for the period before 1963.

Mr. Brannick pointed out that the membership's investment had grown from $40,000 in 1917 to over $5,000,000 today.

The FVMPA president said the Board was concerned over production figures for 1963 as being over 25 million pounds less than in 1962. He stated this was caused by 227 producers going out of business and others cutting their production. Mr. Brannick said interest and carrying charges on equipment and plants must still be paid. "Lack of product means we are unable to satisfy all the demands of our developed markets," he said.

This sharp decrease in milk production during 1963 reduced the FVMPA's gross income to about $300,000 below the 1962 level.

Expenses of building and moving into the new Burnaby plant, together with the drop in milk production, were reflected in the decrease in returns to members of nearly $1 million. This was shown in the report of Vice-president H. S. Berry when he delivered the Directors' report.

Total membership at the end of the year was 5612. Of this number 1719 were shipping members.

Warm, Dry for Outdoor Painting

Number one rule for outdoor painting is dry weather with temperatures not under 50 degrees.

Avoid painting in the morning if there's dew on the house. Allow the first coat ample time to dry before applying the second.

EXPERT REPAIR and PARTS SERVICE on all makes of Cars and Trucks

IMPERIAL ESSO DEALER

• Specialists on Auto. Trans. • 24-hr. Towing

ELMER QUIRING & SONS

Days 856-8721 Aldergrove Night 856-2140

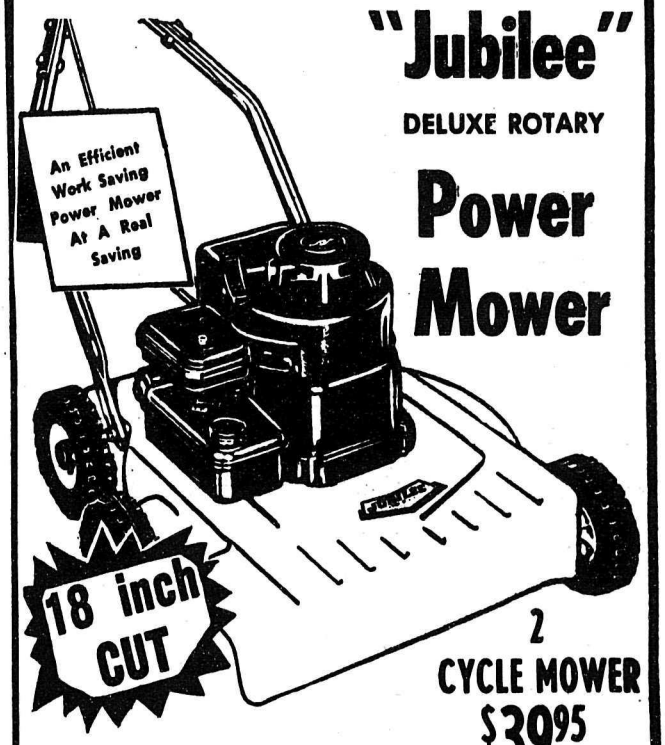

"Jubilee"
DELUXE ROTARY
Power Mower
2 CYCLE MOWER
$39.95

GOSLING'S New Low Price ONLY 59.50

Features...
★ 4 Cycle, 2½ H.P. Briggs and Stratton Motor.
★ Easy Spin Recoil Starter
★ Side Discharge for Safety
★ Rugged All Steel Deck
★ Full Chrome Handle
★ Throttle Control Top of Handle
★ Oil Foam Air Cleaner
★ Cuts 18-inch Swath

at... GOSLING'S of Abbotsford

Montrose Ave. Phone 853-1320

100% LOCALLY OWNED & OPERATED

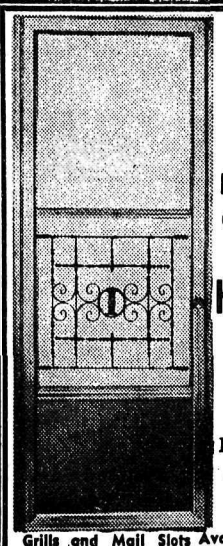

Canada's Lowest Priced
1 1/4 inch Aluminum Self-Storing Storm and Screen Doors REGULAR $44 50
Factory Clearings $29.95
On Display at the Home & Garden Show
Price includes all hardware, pneumatic closer, check chain, completely weatherstripped.
All sizes available
BRING YOUR MEASUREMENTS WITH YOU
"Also see our double conversion windows and aluminum awnings"
Grills and Mail Slots Available
DEBONAIR DISTRIBUTORS LTD.
3606 MAIN (Corner 20th Ave.)
Ph. 874-4261 or 874-4262

Stoelting's Delicatessen
European Sausage
Imported Cheese & European Bread
27288 Trans-Can. Hway
ALDERGROVE - PH. 856-2311

FOR YOUR EVERYTHING GARDEN
COMPLETE SELECTION OF BUCKERFIELD'S SEEDS
In Stock Now
GIVE YOUR LAWN A TREAT
TRY OUR UPLAND SPECIAL FERTILIZER AND BUCKERFIELD'S MOSS KILLER
BUCKERFIELD'S LIMITED
FEEDS • SEEDS • FERTILIZERS
Aldergrove, B.C. Phone 856-2811

ABBOTSFORD, AND CLEARBROOK NEWS

MATSQUI COUNCIL

Matsqui council has spearheaded the idea of a joint centennial project. Matsqui Reeve J. A. Murphy will approach Reeve J. A. Hougen of Sumas and Commissioner M.M. Shore of Abbotsford to see if the area would cooperate in Centennial plans, as in 1958.

A report was received from the sanitary inspector that an illigal dump was in use on the Clayburn-Straiton road a short distance from Matsqui's dump. Clerk A. H. W. Moxon was instructed to write to Sumas municipality regarding this problem. It is suggested the dumping comes from Straiton residents and Matsqui Council hopes that the new Sumas plan for garbage collection will solve the matter. Also in the matter of garbage collection, Matsqui purchased the two garbage trucks owned by collector John Hunt for a total of $3,000. Pickup will be made any place in the municipality. A committee was appointed to investigate methods of collection and charges.

* * *

BASEBALL

April 7 has been set as the deadline for team registration in Little League Baseball in the Central Fraser Valley. Teams for league play are expected to come from all sections of the MSA District, 4 teams from Aldergrove, and teams from Mission and Sumas, Washington. Team registration may be made with league officials prior to the date or at the meeting set for April 7 in the Legion board room.

Player registration deadline is set for May 16 with league play to start the first Monday after the start of daylight saving time.

* * *

CONTEMPORARY ART CLASSES

A short course in contemporary painting will start April 1st in Abbotsford. Instructor will be Mr. Peter Aspell, senior instructor of the Vancouver School of Art. The course, to be held for five weeks, will be sponsored by School District 34 Night School and will be held at the Abbotsford Junior Secondary School.

Mr. Aspell has been an instructor in contemporary art for the past seventeen years at the Vancouver School of Art, University of B.C. Extension, in Vancouver and Northern B.C. and at Victoria University. His paintings are showing in galleries across Canada.

* * *

FOOTBALL

Three Abbotsford boys start training Monday at the B.C. Lions spring training camp in Vancouver. A total of 40 young men are at the camp with the majority representing Vancouver and only the three Abbotsford youths representing the Valley.

At the camp will be 19 year old Vic Rahn All-Star provincial high school basketball player. Vic plays full back and interior line backer for the Abbotsford Senior High School Team.

Also a basketball All-Star is 18-year-old Michael Inman, offensive guard and cornerline backer with the Abbotsford Senior High School team.

19-year-old Bobby Graham, a halfback with the Abbotsford team is in his second year at training camp while this year's camp is the first for the other two boys.

Training will be held all day each day for this week and will be confined to after school hours next week.

* * *

LOCAL COUNCIL OF WOMEN

Representatives of 12 Women's Organizations attended the annual meeting of the Abbotsford Local Council of Women.

The group decided to postpone election of officers until September since there was no new slate offered. Retaining office as president will be Mrs. Oscar Dayton, Mrs. Ruth Christie as secretary and Mrs. T. W. Sick as treasurer.

All representative organization will have the opportunity to chair meetings in a new plan outlined at the meeting. Working alphabetically each organization will chair one monthly meeting, taking over from the president, Mrs. Dayton.

Mrs. Gina Ogilivie reported to the meeting on the Indian Affairs study group. She said the group met once a week throughout the year and included a group visit to the Indian School at Mission among the years activities.

* * *

BULB SHOW

At a special meeting during the weekend Bradner Bulb Growers set the date of the annual Flower Show. The show will be held this year April 11 and 12 at the Bradner Hall.

The display of hundreds of varieties of tulips, daffodils and hyancinth annually attracts visitors from the entire Lower Mainland and Washington.

Chairman of the Flower show is Mr. C.N. Upchurch, president of the Growers' Association.

The show was originally set for the week of April 18 and 19 However, the sudden improvement in weather has started flowers blooming and they will be ready for showing earlier than planned.

In 1962-63 there were 13,493 teachers in the elementary and secondary publicly - controlled schools of British Columbia.

The Blue Star Motel

Kitchenettes, Laundry Facilities.
Television available 16 units.

Trans-Can. Hway ALDERGROVE

PH- 856-8125

INSULAIRE WINDOW LTD.
P.O. BOX 130 — 30th A AVENUE
ALDERGROVE, B.C.

LOCAL Manufacturers of

* INSULAIRE WOOD SLIDING WINDOWS
* CASEMENT WINDOWS
* KITCHEN CABINETS
* PREHUNG DOORS
* MILLWORK
* GLASS

Phone 856-8590

EXPERT BRAKE WORK

SHELL

Aldergrove Shell Service

GOODYEAR TIRES — EXIDE BATTERIES

Phone 856-2821 Fred Dams Nights 856-2833

CARSON EQUIPMENT LTD.

Langley Phone 534-3264

AUTHORIZED SALE & SERVICE

FOR

MERRY TILLER
TORO LAWN & RIDING MOWERS
LAWN BOY MOWERS
BOLEN TRACTORS & RIDING MOWERS
BEATTY PUMPS & BARN EQUIPMENT
McCULLOCH CHAIN SAWS
BRIGGS & STRATTON, CLINTON
TECUMSEH & WISCONSIN AIRCOOLED ENGINES

PARTS & SERVICE

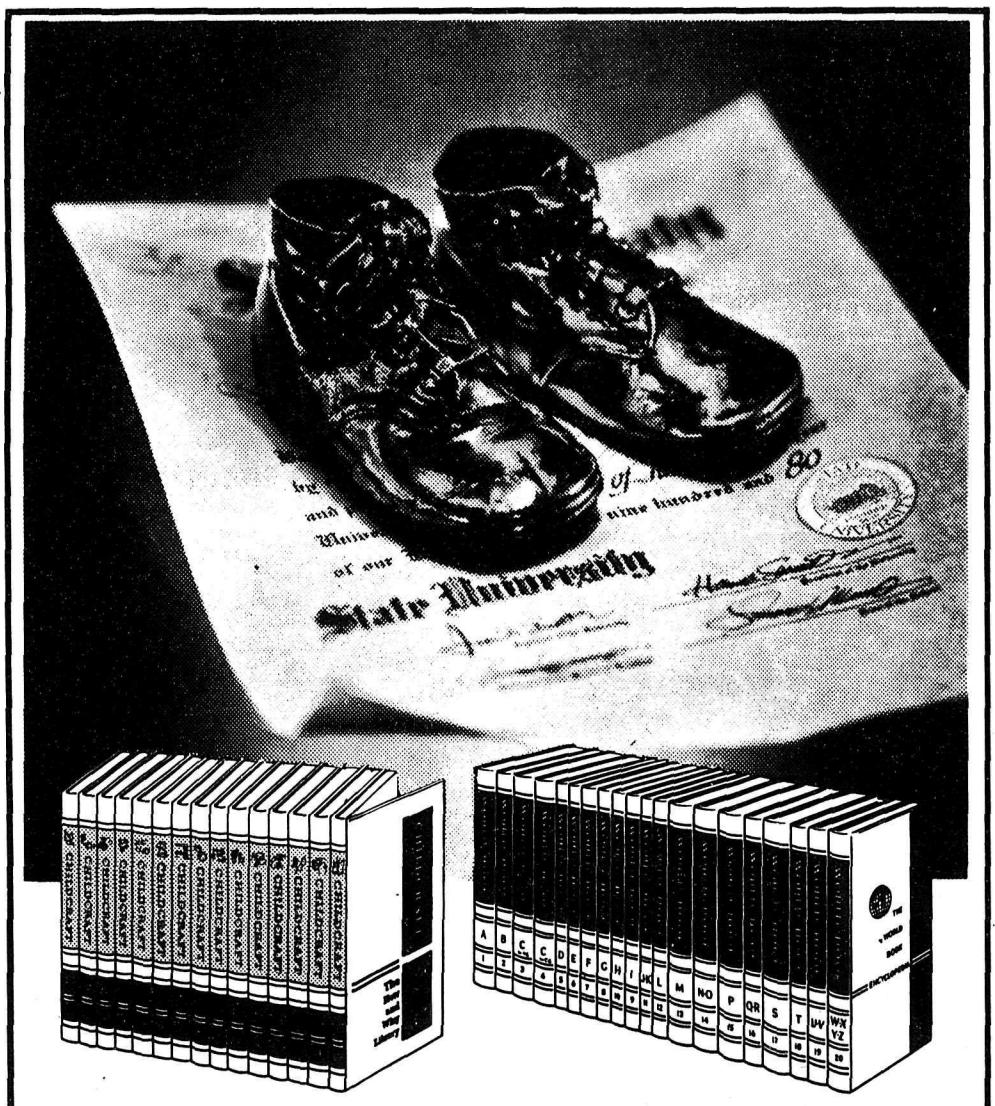

Guide your children's steps to success... give them

WORLD BOOK ENCYCLOPEDIA

and CHILDCRAFT The *HOW AND WHY* Library

Now is the time to give your family these priceless advantages.

Of course, you wish nothing less than the best for your children. Wishes, however, are not enough. Today's youngsters need the advantages of World Book's Complete Educational Plan to help them get the most out of modern teaching methods. For pre-school and primary-grade children, there is nothing like Childcraft, The *HOW AND WHY* Library, to whet their learning appetite and prepare them for the school years that stretch ahead.

World Book—more than any other encyclopedia—is expressly designed for home and school needs. Clearly written, easy to use, magnificently illustrated, World Book is the largest selling encyclopedia in the world today.

You will never miss the modest investment. Would you have your children miss these priceless advantages? See your World Book representative or mail the coupon today for a sample article from the 1964 edition.

KENNETH GIBB Ph. 299-4556
4345 Lougheed Hghwy. Burnaby, BC

Please send me the 40-page article "Space Travel" reprinted from the 1964 World Book Encyclopedia. No obligation, of course.

Name_____
Address_____
City_____ State_____

BUSINESS SERVICES DIRECTORY

ACCOUNTANT

B. C. Farm Business Consultants
Specializing in Basic Herds and Agricultural Income Tax
Box 173, Aldergrove
Phone 856-8085

C. J. WATT
Certified General Accountant
Commissioner for the taking of Affidavits
3089 Jackman Road
Box 26, Aldergrove — 856-2622

AUTOMOTIVE

MODEL MOTORS Ltd.
ABBOTSFORD
CHRYSLER, DODGE & VALIANT DEALER
Phone for
Sales 853-2501
Service . . . 853-2121

BARRISTERS

Lloyd H. Wilson, B.A.
BARRISTER — SOLICITOR and NOTARY
Abbotsford, B. C. Box 777
Phone 853-1791

BEAUTY PARLORS

PHONE 856-2327
RENE'S BEAUTY SHOP
(Rear of Rowley's Jewelry)
Operated by
RENE ROWLEY

Sara-Le Beauty Salon
"For Beautiful Hair"
Opposite Aldergrove Hotel
Proprietor, Mrs. S. C. Lehman
Phone 856-8877

PRACTIPEDIST

Savage
CORRECTIVE and ORTHOPEDIC SHOES
Large Stock at
ALDERGROVE BETTER SHOE STORE
Phone 856-2616

WELL DRILLING

Valley Well Drilling
Irrigation & Domestic Wells
Latest in drilling equipment
Phone [illegible]

YOUR BEST BUSINESS PROMOTION
ALDERGROVE NEWS
856-8303

EXCAVATING

34765 Vye Rd.
Abbotsford
BERT'S X-CAVATING
Phone 859-9197
Power digging and loading.
Farm ditching and cleaning a specialty.
Trenching for gas - sewer - water pipes.
Septic tanks dug.
4 Machines Free Estimates

FLORISTS

Bakerview Gardens
CUT FLOWERS
Arrangement for Weddings - Hospitals - Funerals - Etc.
26819 Trans-Can. Highway
Aldergrove
Ph. 856-2215

FLORISTS
FLOWERS FOR ALL OCCASIONS. FRESH CUT FROM OUR GREENHOUSE
POTTED PLANTS
HAYES NURSERY & FLORIST SHOP
29877 S. Fraser Way 856-8767
ALDERGROVE

FREIGHT

LANGLEY Freight Lines, Ltd.
General Freight from Aldergrove to Vancouver
Insured and Bonded Carriers
Household Furniture Moving
Phone 534-6066

Floors

VALLEY FLOOR CENTRE
27114 TRANS-CAN. HWY., ALDERGROVE. B.C.
PHONE 856-8870
SALES & SERVICE
WORKMANSHIP GUARANTEED
ANDRE MAILHIOT

FUEL

Texaco Fire Chief Gasolines, Motor Oils, Marfak Greases, Stove & Furnace Oils
For Automatic Service Call
CARSON EQUIPMENT, Ltd.
Phone 534-3264 or 534-3265

PAINT

Paints Stains
CUSTOMIZED COLOUR
Prices --- Per Gal.
$5.55 -- $8.88
Also other lines Include
Draperies
MADE-TO-MEASURE
Phone
532-2312 534-3405
John Osenton
CLOVERDALE Paint
Langley City

BUY, SELL, EXCHANGE ANYTHING IN
The Aldergrove News

LANGLEY RADIATOR & BATTERY SERVICE
COMPLETE RADIATOR SERVICE
NEW & USED BATTERIES
19834 New McLellan
Langley, B.C.
PHONE OR Bill
E.Greenfield Twemlow
532-2431 856-6032
Pick up and delivery

HEATING

Janzen's Heating Ltd.
T.C.H. across from Dueck's Clearbrook
Ph. 853-2013 TERMS
Gas - Oil - Coal - Wood
STOVES AND FURNACES
See our customers, then see us
LICENSED AND BONDED

OPTOMETRIST

W. N. ARMSTRONG
OPTOMETRIST
Linwood Block — Langley
Office Hours: 9 - 5:30
Closed Monday

G. Robert Wright
OPTOMETRIST
Essendene Ave. — Abbotsford
Phone 853-1781

ORNAMENTAL IRON

Clearbrook Ornamental Iron & Welding
Specializing in Railings.
31872 Trans-Canada Highway across from Valley Glass. ..
John Hamm 853-1221

SUBSCRIBE TO THE ALDERGROVE NEWS
ONLY $2.50 per year
Phone: 856-8303

TV REPAIR

T - V
SALES & SERVICE
EASINGWOOD TV LTD.
Phone 534-3313
Known for Better Service

NEED SOMETHING? WANT ADS

PATRICIA NEWS

The regular meeting of the Patricia Women's Institute was held in the Patricia Hall on Wednesday March 18th at 2.00 p.m. with 16 members present. The meeting opened with the Ode and Collect, followed by the Roll Call, minutes of the last meeting and the Treasurer's Report. The Sunshine Fund reported a Get Well card sent to Mrs. Iona Peterson and a sympathy card sent to the Pepin family. A parcel of used postage stamps was sent to the Queen Alexandra Solarium for Crippled Children in Victoria and also one to the Crippled Children's Hospital in Vancouver A letter from each hospital was read to the meeting thanking the W.I. for its wonderful interest in the children and the much needed stamps. Plans were finalized for the Potluck Supper to be held in the hall on Saturday April 4th at 7.30 p.m. in conjunction with the Community Club and all members and their friends are urged to attend and enjoy an evening of good friends, good food and good entertainment. It was decided to send a $2.00 donation to help defray the living expenses of the elected delegates to the Third National Convention and $1.00 donation to replace the money taken from the Emergency Fund and sent for the relief of the Pakistan flood disaster victims. Also in connection with this conference it was moved and seconded that we send a gift of a handicraft article to be sold at the convention to help towards paying their expenses. The P.N. E.W.I. display section was discussed and the changes in the Home Arts Prize List were read and noted. Fiver members of the Patricia W.I. attended the "Dine 'N' Shine" demonstration presented by the B. C. Hydro Home Service Centre in Abbotsford and sponsored by the Peardonville W.I. A complete supper was prepared and cooked and after the demonstration was finished the prizes given away to lucky ticket holders. Mrs. H. Goertz was lucky in winning the roast chicken and vegetables.

The evening finished with a very interesting and informative talk and showing of slides on the correct lighting fixtures for the home and the placing of sufficient outlets to prevent overloading and the danger of fire. At the close of the business meeting a lovely lunch was served by the hostesses, Mrs. R. Clamp and Mrs. F. C. Johnston. Winners of the tea prizes were Mrs. J. Howard and Mrs. W. F. Robinson. The next meeting will be held in the hall on Wednesday April 15th. Hostesses are Mrs. H. S. Robinson and Mrs. J. Howard. This is our annual plant, home cooking and needlework sale, the money from which will be put towards our donation to the new Langley Memorial Hospital. Eight members of the Patricia W.I. plan to attend the Douglas District Conference on April 8th at White Rock.

In 1962-63 there were 1,345 publicly-controlled schools in operation in British Columbia.

SAW FILING
LOCK & KEY SERVICE
Household Appliance Repairs
Lawnmowers & All Tools Sharpened
Across from Rump & Sendall beside glass shop.
LANGLEY, B.C.

HARDWARE

- General Hardware
- China
- Sporting Goods
- Electrical Fixtures
- Appliances

KEY CUTTING
ALDERGROVE HARDWARE LTD.
T.C. Highway Ph. 856-2411

SIGN WRITING

SIGNS — BANNERS
SHO'CARDS, ETC
CARLE HESSAY
COMMERCIAL ARTIST
Langley. Phone 534-3911

PLUMBING

O. J. Carlson & Son LTD.
Expert Service On
PLUMBING & HEATING
SHEET METAL WORK
20251 T.C.H. Ph. 534-5219

Real Estate & Insurance

Enns Agencies LTD.
REAL ESTATE & INSURANCE
Fire — Automobile
Casualty — Inland Marine Insurance
Ph. 853-[illegible]
Listings Wanted
CLEARBROOK

SEWING MACHINES

SEWING MACHINES REPAIRS
We handle the Bernina, Husquarna, Pfaff & Brother.
- Specializing in Quality Wool and Silk Fabrics.
- Patterns.

TOEWS SEWING MACHINE CO.
853-1646 Abbotsford

SPEEDIE'S SERVICE
7 a.m. - 9 p.m. — Ph. 856-2[illegible]
Corner TCH & County Line Rd.
GOODYEAR TIRES
SHELL
EXIDE BATTERIES
GROCERIES
LUBRICATION • TUNE-UP

KNIGHTS OF PYTHIAS
BINGO
EVERY FRIDAY NIGHT
Starting - 8 p.m.
PUBLIC WELCOME
CASH PRIZES
FRONTIER CLUB
SUMAS, WASHINGTON

THE ALDERGROVE NEWS

WANT ADS

Deadline: Tuesday 12 noon. Ads will be received by phone and credit extended as a convenience to customers for 5 days after which a 25 cent clerical charge will be added.

RATES

FIRST INSERTION 25¢ per line.

ADDITIONAL " 20¢ per line.
MINIMUM CHARGE 75¢

Card of Thanks, Obituary, Births, Marriage and Engagment Announcements, $1.00 a column inch.

Blind ads with box numbers 25 ¢ extra per week.

AGREEMENT

It is agreed by any advertiser requesting space that liability of the ALDERGROVE NEWS in event of failure to publish an advertisement or in event that errors occur in publishing of an advertisement shall be limited to the amount paid by the advertiser for that portion of the advertising space occupied by incorrect item only, and that there shall be no liability in any event beyond amount paid for such advertisement. No responsibility is accepted by the newspaper when copy is not submitted in writing or verified in writing.

Phone your ad: 856-8303.
Write Aldergrove News, Aldergrove, B.C.

CUSTOM ROTOVATING, plowing discing, spraying, blade work, etc., Alex J. Meyer, Phone 856-6060.
180-.0 tf

1961 Volkswagen Passenger. Will take tractor or pick-up in trade. Ph. 856-8872.
259-14

WM. EPP AGENCIES
INSURANCE AND
REAL ESTATE AGENTS
Listings Wanted. 5% Com.
Box 250, Aldergrove
Phone: 856-2211

For sale - 2 1/2 Arabian Gelding, 1 Pinto Mare to foal April 21, 1 Apoloase yearling colt. Must sell, FL-anders 4-2485.
258-15

Sartorius'
RADIO-TV SERVICE
WORK GUARANTEED
1880 BELLINGHAM HIGHWAY
PHONE 856-2684
Over 15 years Experience in Electronics.
REASONABLE RATES

ALDERGROVE WATER WELLS
O. WHITE, 3726 Coghlan Rd.
856-8033

Cottage Ranges 22" Good Condition. Very Reasonable. Aldergrove Furniture & Appliances. Phone 856-2942.

For Sale - one bedroom House approx. 540 sq. ft. To be removed. Phone after 5 p.m. 859-8372.

Sales over Scales
every Wednesday 10:30 a.m.
Good Loading and Unloading
Good Buyers' Support
WEST COAST AUCTIONS Ltd.
LOW SELLING CHARGES
5232 184th Street, Cloverdale
PHONE 574-5514 (TF)

FRIESEN ELECTRIC LTD.
Fans - Ventilation - Lighting Fixtures - Light & Power Wiring - Pole Line Consruction
Ph. 853-2503 Clearbrook

KOHLER'S
Custom Killing, Cutting, Wrapping, Smoking, Curing
WE PICK UP LIVESTOCK
WANTED—Cows, Hogs, Veal
3338 Jackman Road North Phone 856-8938

Bakerview Motors
SALES AND SERVICE
Austin - Morris - Studebaker
B.C. CERTIFIED MECHANIC
repairing all makes.
Trans-Canada Highway and Gladwin Rd. Phone 853-1765
ABBOTSFORD, B. C.

Wanted - House keeper 60 to 70 years - companionship and good comfortable house. Reply to Box 25, the Aldergrove News, Aldergrove, B.C.

WANTED: Beer bottles, 25c doz. Scrap metal of all kinds. Our prices are higher. Dump your tin and car bodies here. Hi-Way Salvage, T-C Hwy., between Ross and Aberdeen Roads. Phone 856-8308. tf

---

Used oil heaters with fan. Top condition. Aldergrove Furniture & Appliances. Phone 856-2942.

DE KALB
CHIX
Distributed In B. C.
By
EVERSFIELD Poultry Farm
212 Hazle St., Chilliwack
PHONE SY 2-4881
Started Pullets Available at all times.

Spring filled Mattress in good Shape Slot spring and legs used as a Hollywood bed. Phone 856-8412 or 856-2731.

FOR RENT - Electric cement mixer, $3.00 per day. C. Cave, Aldergrove. Phone 856-8176.
171-8'rf.

---

1 combination electric wood and coal range, good condition. Phone 856-2942.

FARMERS: It's proved we pay top cash prices for live and dead animals. For prompt removal, Tel. 856-2414; 856-2707 day or night. Post mortems free. tf

---

YOUR
ALLSTATE INSURANCE AGENT
Life - Fire - Boat
Accident and Sickness
Phone 859-5185
Box 564, Abbotsford
24-HOUR SERVICE

BUYING & SELLING all kinds of Livestock. Also young stock. Call Jack Van Woudenberg. Phone: 534-3685. (176-9-tf)

GRAVEL SALES
ALL TYPES GRAVEL
PROMPT DELIVERY
Phone 856-8548 tf

SPECIAL: box springs & mattresses - famous brands. Up to 15 yr. warranty. Half price. Aldergrove Furniture & Appliances. 27102 Trans Canada Hwy.

CASH PAID for antiques, old desks, china cabinets, etc. State article and price to Advertiser, P.O. Box 236, Abbotsford.
163-rf

FARM EQUIPMENT
RECONDITIONED FARM EQUIPMENT
We have a wide choice of splendid reconditioned farm equipment, all under cover. Free delivery to your place. The currency exchange will be met half way. Visit our display today.
Farmer's Equipment Co.
International Harvester Dealers
(located in Post Office block)
Lynden, Washington

MORTAGES
arranged on your property. Fast and confidential service. Existing mortgages and agreements purchased at reasonable rates. Eves: 584-6405 - 856-2211.
ALBERTA MORTAGE EXCHANGE LTD.
514 STANDARD BLDG.
510 W. Hastings Kelowna 762-5333
MU 4-6271 Victoria 386-2971

HAY and STRAW
FOR SALE
ALSO
GENERAL HAULING
For Immediate Service
PHONE 534-5547
117-T.F.
J. Helder Trucking

SMITH & SON
FURNITURE
20352 NEW McLELLAN
LANGLEY
NEXT TO JACK'S TAXI
SEE OUR NEW USED FURNITURE STORE
GRAND OPENING MARCH 26
SPECIAL
2-PCE. AIRFOAM SECTIONAL CHEST. STES.
$85.00

PEARDONVILLE NEWS

Peardonville Women's Institute held a very succesful cooking demonstration at B.C. Hydro last Wednesday evening. All the baking that was made for the demonstration was given away as door prizes. Those winning the cooking were Mrs. H. Soertz, Mrs. B. Davis, Mrs. P. Dahl, Mrs. J. Damm, Mrs. B. Epp, Mrs. P. Hamm, Mrs. F. Telford and Mrs. J. Hudson.

Mr. & Mrs. F. Epp and family visited the Jake Epp home in Yarrow Friday afternoon.

Mrs. I. Janzen spent Wednesday in Vancouver. Thursday evening visitors at the O. Olson home were Mr. & Mrs. S. Colter of Whalley.

On Sunday Mr. & Mrs. A. Woods accompanied Mrs. J. Wilson and Margaret to Bellingham. While there they toured an oyster canning plant. Later Mr. & Mrs. Woods were supper guests at the J. Wilson home.

Mrs. Art Mathers, Jim, Stephen and Brian of Straiton visited at the O. Olson home on Friday afternoon.

Mr. & Mrs. Dick Peardon and Ricky of North Surrey visited the S. Peardon home Friday evening.

Visiting at the home of their grandparents Mr. & Mrs. G. Peardon of North Surrey. On Sunday they accompanied their parents Mrs. & Mrs. S. Peardon to Lillooet, where they will live.

Mr. & Mrs. J.H. Lancaster of Cultus Lake visited Mr. & Mrs. O. Olson, Sunday afternoon.

Mr. & Mrs. P. Kissock, Doug and Randy were Sunday supper guests at the J. Kissock home.

Easter Sunday visitors at the home of Mrs. E. Taylor were Mr. & Mrs. A. Taylor, Penny, Wendy and Susan, Mr. S. Taylor, Mr. & Mrs. W. James all of Abbotsford, Mrs. G. Winton and Don, Mrs. E. Taylor and Bill of Vancouver.

Mr. & Mrs. G. Peardon and Jean were Sunday supper guests at the D. Peardon in North Surrey. Rickey Peardon returned home with them to spend the Easter holidays.

TRACTOR MOUNTED SPRAYERS
are our specialty. Special booms and all accessories.
FARMER'S EQUIPMENT CO.
International Harvester Dealer
(located in Post Office block)
Lynden, Washington
257-15

1961 Pontiac 2 Door Sedan
finished in Roman Red with medium grey interior. 261 cu. inch 6 cyl. engine, custom radio..... **$1895.00**

1957 Oldsmobile 88 2-dr sedan
Finished in surf green with matching interior. Fully power equipped. Low mileage. One owner. . . . **$1295.00**

1957 Ford 2 Door Ranch Wagon
finished in stone yellow & white. 6 cyl. Automatic trans. Radio. White walls **$1095.00**

1962 Corvair 700 sedan
Finished in aqua with matching interior. Std. transmission. Good rubber. Low mileage. .. **$1895.00**

1956 ICH L184
Box & hoist. Good rubber .....
$795.00

1958 Pontiac Station Wagon
finished in stone coral & ivory. 6 cyl. Radio **$1195.00**

1960 Chev Biscayne sedan
Finished in med. green. V-8 engine. Radio. Good rubber... **$1795.00**

GOOD SELECTION OF OLDER UNITS IDEAL FOR SECOND CAR

GOODWILL USED CARS

John McGowan Motors Ltd.

"Where Your Business Is Appreciated"

Fraser Valley's Largest Pontiac, Buick, Acadian and GMC Dealer

Phone 859-5264 Abbotsford

Bulb's Flowering Potential Cut if Seed Pod Ripens

The seed pods of flowering bulbs should be cut off before they can ripen. If they are allowed to produce seeds, the flowering potential of the bulb will be reduced.

From the moment that the petals drop, the whole vigor of the plant is concentrated upon forming the flower inside the new bulb for next year. This requires all the green foliage and stem that the bulbs possess.

At this stage do not let the plants become too dry. They will eventually die down naturally with no artificial drying out.

If tulips are dug out as soon as the flowers fade—in order to make way for other annuals —the bulbs may not flower the following year or even for years to come.

Lawn Aerated

Aerating the lawn in spring is important for good grass. It opens up soil to food and water, giving the grass roots a better chance to grow.

Proper Care for Nursery Plants

Proper treatment of nursery plants from the time they leave the nursery can mean the difference between a healthy plant and a dead one.

Nursery stock needs immediate attention. When it arrives, plant it in its permanent location if that is possible.

If the stock can be planted within 40 hours — shade and fruit trees, shrubs, roses and hedges — they should be placed in a cool place, with the bundle opened and moistened. It's even better to soak the plants in a pail of water for 24 to 30 hours.

If planting is delayed more than 40 hours, the shrubs, etc., should be heeled into a trench, 12 to 24 inches deep, and wide enough to hold all the plants in a shady area. Water liberally. But do not leave the plants in too long or they may start growing.

Costs Cut by Bulk Buying

Ten lumber and building supply firms have decided that as independents they best can serve themselves by banding together in co-operative merchandising.

One key to their success is bulk buying for the group as a whole to obtain a marked reduction in cost. Each member of the group was pledged to pass on any such benefits to customers.

Candles will burn longer if they are kept in a refrigerator 24 hours before use.

SOME SEEDS PLANTED NOW

Seeds of a number of hardy perennials and annuals, as well as vegetables, can be sown outdoors now.

However, the beds should be covered with a polyethelyne sheet at night to protect them from light frosts. Remove coverings in daytime.

Designers Advise Three Basic Colors

Interior designers often advise use of no more than three basic colors in a house.

Choose one color for the large areas in each room and then introduce one or two harmonizing hues. Color can be linked from one room to another by repeating the dominant color of one room.

Lightly Scaled

Sophisticated contemporary pieces are lightly scaled to create a spacious look. They blend beautifully with both period or modern decor.

Murphy & Wakefield
Abbotsford — Phone 853-2171
PUMPS, WATER SYSTEMS
PIPE FITTING, ETC.

PLAY BINGO
AMERICAN LEGION BINGO
Every Monday & Thursday
8 P.M.
SUMAS, WASHINGTON

1954 AUSTIN A40 $395
TOP SHAPE

1954 FORD 2-DOORS $495
1 OWNER. RADIO. REAL CLEAN.

1952 FARGO ½ TON $350
GOOD SHAPE.

1960 FORD 1 TON, DUALS, $1595

1960 FORD ½ TON ONLY $1495
1 OWNER.

KEITH BEADLE MOTORS
DODGE — CHRYSLER — PLYMOUTH — VALIANT
AND FARGO TRUCKS
Dealer for
Aldergrove, Langley and White Rock
STOP! AT THE SIGN OF THE "BIG" B. A. LANGLEY
Corvalth at TCH Phone 534-5356

BILL'S AUTO BODY & PAINT WORKS

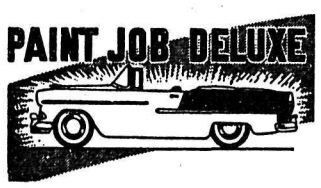

COLLISION REPAIRS
856-2721
½ Mile West of Aldergrove
26724 Trans-Canada Hghwy Aldergrove

YOUR AREA AGENT FOR:

FORD TRACTORS

All Models Row Crop to Heavy Tillage. Diesel or Gas. From 33 Drawbar H.P. to 65 Drawbar H.P.

FORD EQUIPMENT

A full line including loaders, backhoes, post-hole augers, dozers, ploughs, cultivators, discs, mowers, rakes, fertilizer spreaders, planters, balers, etc.

GENUINE FORD PARTS & SERVICE

Also available forage boxes, chain harrows, forage harvesters, blowers, bale elevators, etc.

Your Enquiries Invited
Michael Hayes Equipment Ltd.

Ford TRACTORS EQUIPMENT
ABBOTSFORD
(Across from Frost Auctions)
Phone 853-1166

Priced to Suit Any Purse Or Purpose
TOP VALUE USED CARS

1963 Dodge 2 Door Hard Top
All Power Equipped
New Car Warranty

1963 Ford Fairlane
2-Door Sedan Standard Six

1963 Windsor 4Door Hard Top
All Power Equipped.
New Car Warranty

1962 Valiant V 200
Sedan Automatic
In Excellent Condition

1963 Ford Galaxie
Sedan Power Equipped
New Car Condition

1960 Volkswagen Deluxe
A-1 Condition

1961 Pontiac Sedan
6 Eyes. Automatic Power Brakes
Power Steering Very
Low Milage

1960 Monarch Sedan
Power Equipped
Low Milage

ALL CARS GUARANTEED

MORE TO CHOOSE FROM
CASH, TERMS or TRADE
LOW FINANCE RATES

CHRYSLER Valiant DODGE CARS-TRUCKS

MODEL MOTORS LTD.
Opposite Legion Hall — Abbotsford
Sales 8532-501 Service 853-2121

REPORT FROM THE CAPITAL

by

HUNTER VOGEL

This has been the first session of the twenty-seventh legislature. The debate ceased at 6.30 Friday, the representative of the Queen arrived, told us all we had done just fine and could now depart, following which we formed a line to receive our indemnity cheques.

Let me say quite frankly that I enjoyed this latter part of the ceremony. I have had many jobs to do in various public offices. This is the first time I had received compensation, if one may except the chair of the Deputy Magistrate.

Now we private members can get back to our homes and the more intimate problems of our constituens. I feel that I am more useful at the community level.

Adding Up The Score.

What sort of a job did we do at this session? We passed 72 bills which, with royal assent, have become law. I am glad to say that many of these are amendments to existing legislation, otherwise we might become strangled with laws. Most readers will know that we are to have a new B.C. bank in which the citizens will have an interest of not more than 25%, that the homeowners grant is to be increased by $15,000, that all tolls are to be removed from Provincial bridges, and that we have a new Mental Health Act. I think the big question of the hour concerns the new appointments to cabinet.

The opinion has been widely held, and freely and bitterly expressed by the opposition, that too few cabinet ministers had more than they could do. This, they said, resulted in conflict of interests, as between the two or more portfolios held by a single minister, and just plain inefficiency. The ministers who were carrying some of the heavy load are able men, but there is a limit. It seemed to me that both Williston and Kiernan were feeling the strain of overwork.

The three appointments that have been made bring in Loffmark of Point Grey, Campbell of Courtney and Donald Brothers of Rossland-Trail. It is at once suggested that the appointments were made on the basis of geography. I do not agree with this critical attitude. You never know how any person will function in an administrative capacity, without a trial period, but I think these appointments will work out well.

Professor Ralph Loffmark was one of five newcomers, elected in Point Grey last September, and on his first try.

He will now leave the U.B.C. campus, where he has been teaching and take on the department of commerce, trade and industry. This protfolio has been held by Robert Bonner, who will remain as Attorney-General, and will also acquire commercial transport. I would say that Mr. Loffmark has an opportunity to make a real mark in this increasingly important department. He is young for such responsibility, being 43. He has an active mind and should be able to apply his talents with results that could quite conceivably verge upon the spectacular.

It will be noticed that each of the new ministers is younger than average, and I think this is good. B. C. is growing fast and these jobs require the application of a great deal of energy, and also a forward-looking attitude. Dan R. J. Campbell takes on Municipal affairs. I have had a meeting with Mr. Campbell and asked him to spend some days in Delta with me. I hope to set up special meetings with our four District Municipalities, and also our two young Cities. I think it is important that our local governments have an opportunity to meet the new minister and present their ideas, particularly with regard to the Municipal Act, in the newly amended form.

Dan Campbell won the Comox seat in 1952. He is hard working and has brought many benefits to his riding. He is a school teacher by profession.

Donald Brothers is of course taking Mines and Petroleum Resources from Kenneth Kiernan, who is a good administrator.

Brothers is a 41 year old lawyer from Trail. He held that seat for the government in the by-election that came about when Robert Sommers was forced to resign. The department is in good shape. The new minister is quiet, competent and reliable.

The man who comes out of this cabinet shuffle very well is the Honorable Kenneth Kiernan. He is now free to apply his very great talents to a single and facinating department, recreation and conservation. A tremendous job remains to be done in this important post and I would say Mr. Kiernan is just the minister to recognize the opportunity. The crowded Lower Mainland is in need of greatly expanded recreational opportunities. Tourist dollars are important to our economy also. Both our own people, and visitors who come our way will take advantage of improved skiing facilities, park access, marine parks and campsites.

The best thing you can put on GRASS

- Won't burn
- Goes farther
- Makes deep roots
- Feeds a full six months

Quick-green Formula
GOLDEN VIGORO
COMPLETE LAWN FOOD

LATERS ROSE & GARDEN SPRAY

3 active ingredients! Kills a wider range of insects. Gardeners top-rated spray.

VISIT OUR BOOTH
AT THE
HOME & GARDEN SHOW
HAYS NURSERY
WE WILL BE GLAD TO TELL ALL ABOUT THESE PRODUCTS
DEALERS FOR
LATER CHEMICALS LTD.

EDMAR TURKEY FARM

LIVE OR FRESH KILLED
TURKEYS ANYTIME
ALDERGROVE
Ph. - 856-2174

HERB'S AUTO BODY
"YOU BEND IT—WE MEND IT"

Steam Cleaning
Expert Collision Repairs
Welding and Painting
Courtesy Car for Your Convenience

W.M.A. SERVICE - 30746 SOUTH FRASERWAY.
Night: 856-8007 Phone: 859-4321

Teaching the teacher

EXPERTS TELL US that almost 90% of all automobile accidents are directly attributable to human failures of one kind or another.

Modern technology has succeeded in making todays *cars* and *roads* about as safe as can be. It is time for *drivers* to catch up—through driver safety training. (Only this type of training will teach young drivers the kind of "safety-thinking" so essential to safe driving.) But training requires teachers, and teachers themselves must first be taught.

That's why the automobile insurance business, as a part of its national program of promoting safety education for the young drivers, pays the costs of the annual Driver Training Education Program conducted by the Canadian Highway Safety Council for teachers in many parts of Canada.

ALL CANADA INSURANCE FEDERATION
on behalf of over 200 competing fire, automobile and casualty insurance companies

ALL CANADA INSURANCE FEDERATION