PROVINCIAL LIBRARY DEC. 62
VICTORIA, B.C.

181

The Aldergrove News

Serving the Langley and Matsqui Districts

Aldergrove Fire Calls: 534-4141 — Police: 534-4184 **Matsqui Fire or Police: 859-5225**

VOL. 6, NO. 30 ALDERGROVE, B.C., WEDNESDAY, SEPTEMBER 11th, 1963 10¢ PER COPY - $2.50 PER YEAR.

WINNERS AT THE ABBOTSFORD FAIR

Winners of the contest at the P.B. Crocker booth at the Abbotsford Fair were as follows:

First, John C. Ellis, Abbotsford. Second: Jacob Robald Thiessen, Clearbrook. Third: Mrs. Henry Janzen, Yarrow.

Five runners-up were Ted Berry, Langley; Mrs. D.B. Klassen, Abbotsford; Mrs. Sarah Sawatsky, Abbotsford; A.H. Dueck, Abbotsford; H. Sommerfeld, Abbotsford.

FORESTERS TO INITIATE MEMBERS

Initiation of new members of Court Douglas No. 1086 Independent Order of Foresters will be held at the Elks Hall in Langley on Saturday, September 14 at 8 p.m.

All members are asked to attend this evening, which will conclude with a dance.

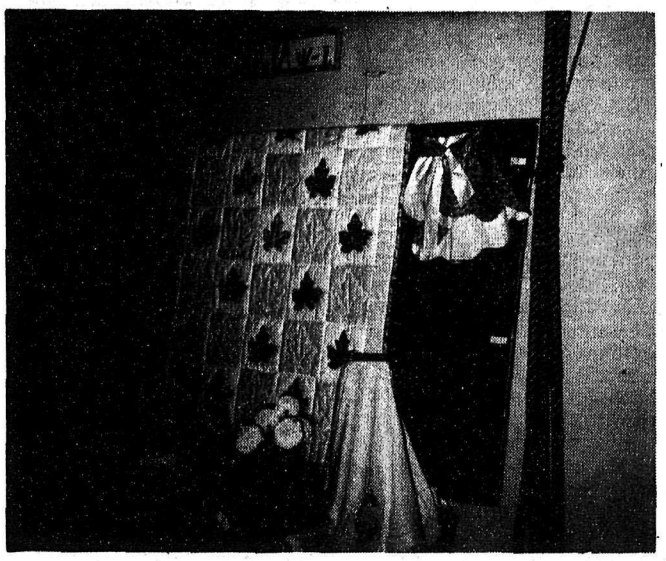

WINNER. Once again the Patricia Women's Institute took first prize at the Langley Fall Fair with their attractive display. A fine hand-made rug which added greatly to the beauty of the display is barely visible at the lower left hand corner. (News Photo)

FAIR BOARD READY FOR EXHIBITION

A meeting of the Fair Board on Monday evening completed the final arrangements for the Aldergrove Exhibition to be held Tuesday, September 17th in the United Church Hall. Time will be from 2 to 10 p.m.

All entries must be in to the secretary on Monday, September 16th. Prize lists are available from the secretary or the Aldergrove News office. There will be 40 classes for flowers and arrangements, 14 for fruit and 11 for children's Garden Produce. These classes for children are the only open ones - open to any child, whether club member or not.

Aberdeen Lumber Co. will have a display of plywoods - of special interest to those building or renovating their homes.

An electric clock will be the door prize this year and a special musical program has been planned for the evening.

ATTRACTIONS VARIED AT LANGLEY FALL FAIR

One of the major attractions at the Langley Fall Fair was a quilt made by Mrs. N. Whitmore and it was awarded the Certificate of Merit for the Needlework Section.

The quilt had a background of turquoise on which were appliqued all the provinces of Canada and islands in the Arctic. Each province was a different colour, with animals, totems, etc., peculiar to the province appliqued on each. The Parliament Buildings of each province were embroidered in their respective locations, the outlines being replicas of the actual buildings. Power stations, oil wells - all were included.

Patricia Women's Institute took first place again, this time without competition.

4-H Garden and Sewing clubs had fine displays of produce and work and the Junior Cooking Section had a good many entries.

Bonnie Thyer and Heather Hockin both did well in the 13 to 16 Division. Heather is a student at Aldergrove Secondary School.

The girls in this division entered some fine novelty cakes which entailed a great deal of time and work.

The Cattle Section was well attended and entered, and an outstanding number of horses of all sizes were on hand for the gymkhana.

CHAMBERS OF COMMERCE BEGINS FALL TERM

Aldergrove Chamber of Commerce held its first meeting of the new season in St. Dunstan's Hall on Monday evening. In the absence of the president, the vice president, J.H. Paris, took the chair.

Carl Carstenson, a coachmaker of Aldergrove, was accepted as a new member.

The tourism report given by Mrs. C. Lehman was accepted by the meeting. Considerable discussion took place on this and a list of annual events between October and March was to be sent in.

A resolution proposed by the North Surrey Chamber of Commerce was discussed. It asked for the reinstating of supplemental examinations for Grade XI and XII students. The resolution explained that the present system entailed the loss of a year for students who wanted to enter university, nursing, accounting and other professions. The support of the Aldergrove Chamber was given to this resolution.

The Chamber also asked that a letter continuing to press for an overpass on Jackman Road be sent to the Municipal Council.

It was proposed by the Chamber to hold an all-party political meeting again for this election, providing the candidates are willing. The Chamber awaits words from them before being able to continue with the plan. The meeting sponsored before the last election had proved very successful.

The annual meeting of the Chamber will be held in St. Dunstan's Hall on October 7th at 8 p.m. This is one week ahead of the usual date because that would be Thanksgiving and the turnout is always small when held that day.

Dr. Stan Findlay, immediate past president of Aldergrove and District Chamber of Commerce, will be chairman of the nominating committee in drawing up a slate of officers for the election which will take place at the October meeting. Dr. Findlay is a charter member.

PERFECT CRIB HAND FOR LOCAL LADY

This paper recently reported that a local lady had had three perfect hands over a period of time while playing cribbage.

This week, Mrs. A.E. Faulkner of Jackman Road tells us that she had a perfect hand last week.

She was playing four-handed crib, partnered by her granddaughter, Jo-Ellen, against Mr. Faulkner and her brother, W. Howard.

The same thing happened nearly two years ago, Mrs. Faulkner said, but that time it was two-handed cribbage. A coincidence is that both times Mrs. Faulkner was holding the Jack of Hearts and the five of Hearts turned up.

"ACCIDENTAL TIMES - From the Winchester-Western Hunter Safety Clinic comes the interesting fact that out of 125 hunting accidents last year, most - 17 in each case - occurred at 11 o'clock in the morning and 3 in the afternoon.

Firm returns to Aldergrove

Wilbur M. Ross

Another business has opened its doors in Aldergrove in a building just recently vacated.

Ross Motors Ltd. is owned by partners Lloyd G. Ross and Wilbur M. Ross, no strangers to Aldergrove and its people.

Until 1956, the Rosses operated a garage and motor agency on the opposite corner, now known as Aldergrove Automotive. This business had been opened by their father, Arthur Ross, in 1923.

In 1956, the firm moved to Burnaby where it operated as a used car dealer. The present business will handle independently both new and used cars.

Wilbur Ross will manage the local branch of the firm.

(News Photo)

INSPECTION. On his arrival at the Langley Fall Fair on Saturday, His Honour, Lt. Gov. G.R. Pearkes inspected the cadets from RCSCC Columbia, Aldergrove, who formed the guard of honour. Also inspected by the Lt. Governor were the members of Branch No. 21, Royal Canadian Legion, Langley. The officer in charge of the guard was Sub. Lieut. D. Irons.

BUILDING PERMITS FOR AUGUST

Thirteen new dwellings are listed in the building permits for Langley during August.

Total permits for August this year numbered to 68 for a value of $229,095. The highest is valued at $16,800. For July, there were 64 permits for a value of $211,991.

For the first eight months of 1963, permits issued totalled $3,449,520, as against $1,596,-382 for the same period last year.

For August, 1962, permits numbered 67 for a total of $334,035.

BROKEN SPUR
Riding Stable
LIVESTOCK HAULING
Phone
856-2801

$ $ $ $ $ $ $ $
Money for Mortgages
and
Discounting Agreements
L. K. Sully & Co.
LTD.
Phone [illegible]

The Aldergrove News

Published every Wednesday at Aldergrove, B. C.
Subscriptions $2.50 per year in Canada
United States and elsewhere $3.50
Advertising Rates on request.

Authorized as Second Class Mail by the Post Office Department, Ottawa, and for payment of postage in cash.

Member of Canadian Community Newspapers Representatives.

Publisher . . . . . Alfred Flamond
Asst. Editor. . . . . Mrs. Margaret Green

EXHIBITORS WANTED!

More and more emphasis it appears is being put on the livestock sections of our local fairs and less on the "inside" classes and this is to be regretted.

Is it because everyone is so taken up with the new methods of frozen foods, etc., and machines that will "embroider" so much more quickly? These are time savers, certainly, but they can't beat fresh cooked food or real hand embroidery for quality.

Everyone today races around so fast it would be an excellent thing, even for our young people, to sit down and quietly relax for two or three hours, say with some knitting.

The standard of cooking entered in the junior section of the Langley Fair was excellent and it seems a pity that this should be lost in the next year or so when such enthusiasm wanes. With a little encouragement from parents, these girls would shortly become the adult exhibitors. Of course, it all mounts up to the fact that the parents themselves do not bother. Save for one or two people who doggedly keep on entering, there would be nothing at all for the inside exhibits. There is marvellous cooking being done in homes in this municipality every day. Why not be proud of it and show what can be done?

We, in Aldergrove, are fortunate in getting quite a few entries in domestic classes. Let us keep this up and lead the way.

Also, let us keep our children's classes open. Some children are personally known to us who grew gardens every year with the idea of exhibiting. They cannot join a 4-H club because they have no transportation, so the Aldergrove Fair is their only hope. Let us encourage these youngsters to keep on trying in future years by making classes available for them.

... Susie's Sallies ...

by ADA MAE DUECK

There is something very sad about Fair Grounds after the Fair is over. Buildings all closed and dark, rides being dismantled, grounds covered with papers of all sorts.

It was a good fair - lots of people, lots of exhibits - that's a good combination. In fact, we might say a necessary one to make a fair of any kind. The Hootenanny was a fair success, although a second one would be better as any mistakes that had been made could be corrected.

* * *

Sunday was the date of our eleventh anniversary. Brought back many memories, especially about the first years of wedded bliss.

Grandmother and I were remembering making stacks and stacks of sandwiches for the reception. We never did find out who that woman was who signed the guest book. My dad provided the honeymoon suite, and you can imagine some of the jokes played on us. I remember, too, that it poured rain the day of the wedding.

* * *

Wonder what kind of election promises we will hear this month? I have always heard about politicians kissing babies and handing out cigars, but have never yet seen this happen.

Do our politicians have another way of getting votes?

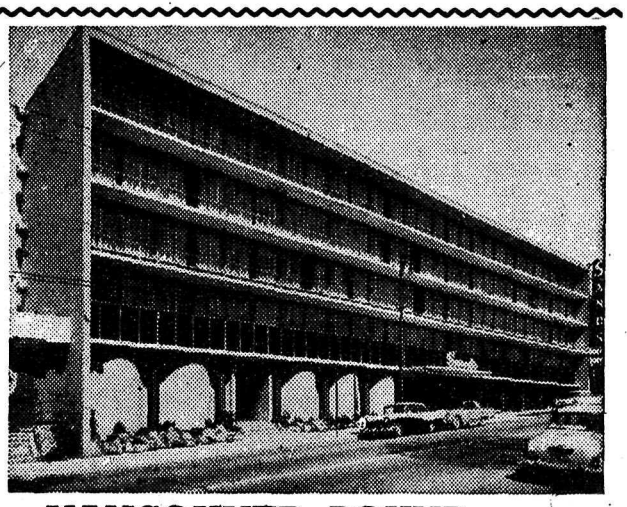

VANCOUVER BOUND . . .
ON BUSINESS OR PLEASURE?

Stay at a Smart Central address, modernly appointed, where friendly and courteous service prevail. Family arrangements, no charge for children under 14, also Free cabled TV and Parking.

Commercial Cards Honored

THE SANDS MOTOR HOTEL
ON ENGLISH BAY

1755 Davie Street
Telephone MU 2-1831

Vancouver 5, B. C.
Telex 036-2359
E.O.W

Weekly Ottawa Letter

By ROBERT MOON

Moose Jaw, Sask.: Wheat farmers in this harvest-time province consider anyone who has taken off less than 20 bushels to the acre to be just plain unlucky.

But that is rather lucky for a country with export orders big enough to bring home half-a-billion dollars or more for the year.

There is another significant even more important for the long term. The current bumper crop raises prospects of continuing farm prosperity and questions of agricultural effects on politics.

The new Chinese wheat agreement and the more gradual development of Canadian feed grain demand is far more enduring than the short-term might indicate. The wheat purchases by China will help tide the prairie farmer over the crucial mid-1960s. Whatever happens in international wheat agreement negotiations, American farm domestic and export policies, or European Common Market protection, Canada will still sell more than the magic 300,000,000 bushels abroad for at least the next several years.

Through this period and beyond it, by repeated forecast of top authorities, the Canadian requirements for feed oats, barley and corn now averaging 570,000,000 bushels a year will rise to 650,000,000 bushels by 1985. By 1980, this demand will be up to one billion bushels. The reason rests in much greater demand for livestock.

Pressure like that will obviously switch millions of prairie acres of wheat into feed grain production.

The long term demand is assured and with the new Chinese sales the year 1963 may well ring in history for the prairies and Canadian agriculture as a crucial turning point toward lasting stability.

This mighty event is naturally little noted in the annual rush to get the crop off before freeze-up. The farmer harbors still a normal concern over certain unknowns, like the recent American policies which might press downward on prices.

No matter what the prairie farmer still thinks, the very high quality of his wheat will give him an advantage, especially in getting into European markets. In that traditional trans-Atlantic outlet, he hopes more competitive and efficient European agriculture will bring a lower European price domestically but one which will be higher even than now there for Canadian wheat.

In view of their concurrent apprehension that recent United States policy developments might lead to much lower U.S. wheat prices, some manner of stabilization is very much of concern.

Alongwith internal production adjustments, the Canadian government and the prairie farmers have therefore placed as basic to their objectives improved access to markets, moderation of excessive fluctuations in world market prices, and the alleviation of their adverse effects. At international level, these are ends presently under discussion by Canada and other cereal producing nations.

Obviously determined to insert a long term export stabilizer, the present government has expanded the wheat gift level maximum to $40,000,000 a year. This figure, which will come nowhere near being reached this year, appears to be more than coincidentally the same as the previous government's $40,000,000 acreage payments, a more direct subsidy.

The $2 a bushel minimum pre-election promise of the Liberals is now an obvious embarrassment to them. Even though they consider prairie voters repudiated their offer, they are worried about it. It lingers on in some prairie political and farm minds like a Saskatchewan sunset.

That is why some Liberal prairie politicians are pressing the Prime Minister for a new Liberal agricultural program. If they get it, it will be the Saskatchewan Liberal counter to the heady Conservative political harvest reaped last spring. But with the big wheat crop and the assured market, how influential will that really be in helping swing the NDP-CCF redoubt of Saskatchewan Liberals in the provincial election next spring.

It is not the only factor. The NDP feels Saskatchewan vital to national aspirations. It points to major new potash mines, pulling the rug from under any possible Liberal claims of no development. It thinks of the lengthy administrative tenure in Alberta when there is a cry of time for change. All this does not blunt the ambition of Liberal Ross Thatcher to kill what he calls the "octopus" of socialism where it was born.

Premier Woodrow Lloyd has not the magnetism of his predecessor, T.C. Douglas. He does claim new industries, budget surplus, fresh faces in the cabinet and medicare, plus stability. The doctors' controversy of last year may put a dent in the last point, but even Thatcher's close followers concede the government has gained back much of the support it lost over that issue.

What Thatcher has done is to hire a well known publicist and 10 additional full time workers over the past several weeks. His will be a bandwagon effort. Organization will be the main Liberal tool.

Meanwhile, the Conservatives still have political wheat capital even if people vote differently provincially sometimes. They did start the South Saskatchewan river dam and the CCF provincial government joined them in it. Many Conservatives hitherto have joined with the CCF provincially to defeat their traditional foes, the Liberals. Now the Liberals want them to join hands and return ultimately to the two-party system.

What the Conservatives decide whether this time they vote Conservative provincially, too, or join one of the other two main parties in the province will be one important decisive factor, for the Liberals and Leader Ross Thatcher provincially, for the NDP nationally, and for Saskatchewan's political firmament for a generation.

Weekly Ottawa Smile:

The politicians seek to make capital out of selling wheat to the Chinese. Elections can be won or lost over this, because people think they should thank somebody for selling the wheat. But the wheat would have been sold anyway to the hungry Chinese, who pay the bill even if they have no votes. Come to think of it - why doesn't somebody thank them?

DATE PAD

Sept. 12 - Langley Business and Professional Women's Club at Aldergrove Hotel, 7:15 p.m.

Sept. 14 - Foresters Initiation, Elks Hall, Langley, 8:00 p.m. All members are requested to attend.

Sept. 14 - 2nd Aldergrove Cubs and Scouts will hold a Bottle Drive. Meet at the Scout Hall at 9 a.m.

Sept. 16 - The Evening Guild of St. Dunstan's Anglican Church will meet in the church basement at 8:00 p.m. Newcomers welcome.

Sept. 17 - Aldergrove Exhibition, United Church Hall. 2 to 10 p.m.

Sept. 18 - Langley PTA Council meeting at the Langley Central School, 8:00 p.m.

Sept. 19 - Langley Toastmistress Club, Leonard's Hall, Langley, 8:00 p.m.

Sept. 21 - Brownies organizational meeting, Scout Hall, Naval Station, 2:30 p.m.

Sept. 25 - Afternoon Guild of St. Dunstan's Church will meet in the church basement. 2 p.m.

Sept. 25 - NDP Whist Drive at the home of Mrs. Ben Nordin, T.C. Highway. 8:00 p.m.

Japan is a major market for U.S. soybeans, cotton, feed grains, wheat, tobacco and livestock products.

SPEEDIE'S SERVICE
7 a. m. - 9 p. m. — Ph. 856-2698
Corner TCH & County Line Rd.

GOODYEAR TIRES
•
EXIDE BATTERIES
•
GROCERIES
LUBRICATION • TUNE-UP

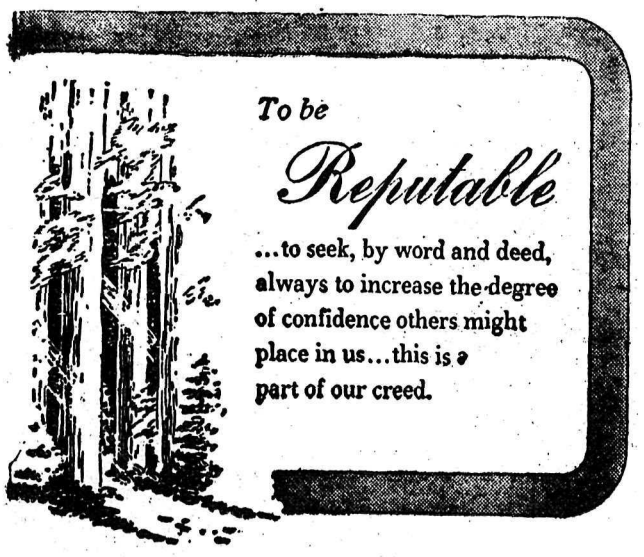

Langley Funeral Home
PHONE LANGLEY 534-3311

Henderson's Funeral Homes
ABBOTSFORD LTD. Phone 853-1812

Voice of the Church

ALDERGROVE UNITED CHURCH

Rev. J. D. Faris, B.A.

9:45 a. m. Sunday School

11:15 a. m. Church Service

Phone 856-8675

VISITORS WELCOME

ST. DUNSTAN'S
(Anglican)

VICAR: REV. JAMES MOIR

Sept. 1 - 11:15 a.m.
Sept. 8 - 11:15 a.m.
Sept. 15 - 11:15 a.m. H.C.
Sept. 22 - 2:30 p.m.
Sept. 29 - 11:15 a.m.

ALDERGROVE GOSPEL CHAPEL

3118 N. Jackman Rd.

11 a. m., Family Bible Hour

7:30 p. m., Evening Meeting.

Warm welcome to all.

ALDERGROVE BAPTIST CHURCH,

Aldergrove-Bellingham Hiway

Affiliated with
Baptist General Conference of America

Sunday School and Adult Bible Class - 10:00 a. m.
Evening Service 8:00 p. m.
Bible Study and Prayer Wednesday .....8:00 p. m.

Pastor: Don Carpenter

We Invite You To Come and Worship God With Us.

Phone 859-9973

IMMANUEL LUTHERAN

(Missouri Synod)

The Lutheran Hour — C.J.O.R Sundays at 9:30 a. m.

"This is the Life" — (Consult your newspapers)

Services:
German ..... 9:30 a. m.
English ..... 11:15 a. m.
Sunday School and Bible Class 10:30 a. m.

Rev. A. Hippe, Pastor

Phone 856-8841

THE PEOPLE'S BIBLE CHAPEL

Le Feuvre Rd., Aldergrove
(Just north of Highway)

Sunday School and Adult Bible Class...10:00 a. m.
Worship Service.....11:10 a. m.
Evangelistic Service...7:30 p. m.
Bible Study and Prayer Friday .....7:45 p. m.

H. C. MacLeod, Pastor
Phone 856-8246

SEVENTH-DAY Adventist Church

1 Block South of Mt. Lehman Rd. off Trans Canada Highway

SERVICES: SATURDAY

9:30 A. M. Sabbath School
11:00 A. M. Divine Worship

MATSQUI BUILDING PERMIT FOR AUGUST

Building permits issued in Matsqui during the month of August amounted to $119,181.

These included nine new dwellings, up to $12,320, the largest amount listed. With repair permits, the total was $165,735.

JUBILEE NEWS

Mrs. E. Marsh is back home from eastern Ontario, where she spent the last two months visiting with her relatives and friends.

* * *

Visiting at the McCormick's home over the weekend were Frank Burg and son, Douglas, from Whalley, Johnny Lillibac and Ray Sandberg from Matsqui, Mrs. A. Boyle, Mt. Lehman and Mrs. George Boyle, Vancouver Island.

* * *

Last Saturday, Mrs. J. Stelting was hostess at a Tupperware Party at which twelve ladies and gentlemen were present.

Games were played and the winners were Mrs. Hiebert from Haney, Mrs. Nickel, Aldergrove, Mrs. Wolfe, Jubilee, Mrs. G. McConnell and Mrs. Wallace Stelting.

* * *

During last week, Mr. and Mrs. S. Turchyn and Mr. and Mrs. Roy Bileski attended the PNE together.

* * *

Mrs. M. Hill is back from Niagara Falls, Ontario, where she spent two months visiting with her children, her oldest daughter and son-in-law, Mr. and Mrs. Dave Pringle and their family, and her son and daughter-in-law, Mr. and Mrs. Art Webster and family.

While there, she attended the wedding of her granddaughter, Gale Pringle, on June 29th in Niagara Falls.

* * *

Miss Ann Wolfe from Mission visited with her mother, Mrs. D. Wolfe, over the weekend.

* * *

Visitors at Mrs. Hill's over the weekend were her daughter and son-in-law, Mr. and Mrs. Gene Rodway, and son Freddie, Vancouver, and Mr. and Mrs. Ken Bennett and family from Burnaby.

* * *

Mr. and Mrs. H. Snowdon and family motored to Vancouver last week to visit with their friends, Mr. and Mrs. S. Clark.

* * *

Mr. and Mrs. A. Dickenson and Pamela visited the H. Snowdons early last week.

* * *

Mr. Ben Evanoff is back home after fishing at the coast since June.

* * *

Teddy McConnell from Port Alberni was visiting his parents during the long weekend.

So were the Bob McConnells and the Gary McConnells from Gibson's Landing.

* * *

Jubilee PTA will hold its first Whist Drive this Friday evening at 8 p.m.

* * *

Visiting for over two days with Mr. and Mrs. Wes Coles were their daughter and son-in-law, Mr. and Mrs. Robert Paton and family, from Penticton.

* * *

Jubilee PTA held the first Whist Drive of the season last Friday with six tables in play.

Ladies' travelling prize went to Mrs. G. McConnell and the gentlemen's to Mr. Harry Ryder.

First prize winners were Mrs. West Coles and Mr. W. Love. Consolations went to Mrs. H. Killian and A. Bileski.

* * *

Mr. and Mrs. Larry Hogg and baby have moved into the M. Susani home on Bradner Road.

* * *

Mr. and Mrs. Wes Coles are very proud of their first grandson, the son of Mr. and Mrs. R. Coles and a brother for Leigh and Cindy.

* * *

Over the weekend visitors of Mrs. M. Hill were Mr. and Mrs. Gene Rodway and son, Freddie, from Burnaby.

LARSEN-GIESBRECHT VOWS AT ALDERGROVE UNITED CHURCH

An evening double ring ceremoney at the Aldergrove United Church was chosen by Miss Shirley Anne Giesbrecht for her marriage August 24th to Mr. Allan Richard Larsen.

The bride is the daughter of Mr. and Mrs. Jacob Giesbrecht, 24277 - 58th Ave., Aldergrove, and the groom's parents are Mr. and Mrs. Harold Larsen, Lacombe, Alberta.

Organist was Miss Elsie Hildebrandt and Miss Judy McLeod sang "The Wedding Prayer". Rev. J.D. Faris was the officiating minister.

Given in marriage by her father, the bride was attired in a floor-length gown of taffeta and flowered lace. The bodice was fashioned with a scooped neckline, studded with sequins, and with full-length lilypoint sleeves. The headdress, encrusted with pearls and rhinestones, held her chapel veil. She carried a tapered bouquet of red roses on a white bible.

Maid of honour was Miss Gail Englund and bridesmaids were Miss Edith Giesbrecht, sister of the bride, and Miss Linda Suddaby. They were gowned alike in street-length dresses of powder blue chiffon with white accessories. They carried bouquets of blue and white carnations.

The groom was attended by Lloyd Nelson as best man. The ushering duties were in the hands of John Dunn and Ed Giesbrecht, the bride's brother.

Pink, blue and white streamers decorated the Bradner Hall for the reception, where the bride's table was centred with a three-tiered cake.

A brown and white jersey dress with white accessories and a carnation corsage was Mrs. Giesbrecht's choice for her daughter's wedding. Mrs. Larsen, the groom's mother, chose a rose and white jersey dress with white accessories and a white carnation corsage.

(Cloverdale Photo Studios)

MR. & MRS. A.R. LARSEN

Friends of the bride were serviteurs at the reception and the toastmaster was Mr. John Dunn.

For a honeymoon trip to Alberta, the bride changed to a three-piece double knit ensemble with pink and white accessories. Her corsage was of pink gladoli and lily-of-the-valley. Her gift from the groom was a wristwatch.

On their return, the young couple will reside in Victoria.

Out of town guests included Mr. and Mrs. Erckman of Hoiberg, B.C., and Mr. and Mrs. J. Griffiths of Tacoma, Washington.

WEATHER

ALDERGROVE WEATHER STATION

Reported by Norman Green

Weather Observer

1963	Max.	Min.	Rain
Sept. 2	72	57	-
Sept. 3	79	45	-
Sept. 4	82	48	-
Sept. 5	75	46	-
Sept. 6	77	44	-
Sept. 7	78	48	-
Sept. 8	80	49	.01

Normal Means for the Period:
Maximum: 70°-71°
Minimum: 47°-48°
Precipitation: 0.58"

The past week has been mainly sunny and quite warm, with daytime temperatures averaging 6° above normal.

Our total precipitation this year to August 31st was 26.62", 78% of the normal 34.17" for the first eight months last year.

CANADA UPS TOURIST AID

The Canadian Government Travel Bureau will spend $3,779,330 in 1963-64, according to estimates filed in the Commons.

This is $452,000 over 1962-63.

Advertising in foreign media will take $2,021,000, and the staff will be increased from 113 to 122.

CAMILLE MATHER

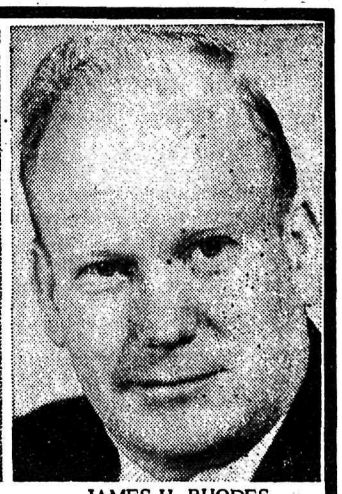

JAMES H. RHODES

The "NEW DEMOCRATIC" Government

WILL PROVIDE

LOW-COST CAR INSURANCE
- protection for all.
- your policy with your license.

THE SASKATCHEWAN NDP AUTO INSURANCE IS THE CHEAPEST AND BEST IN NORTH AMERICA, SAYS "CONSUMER REPORT" MAGAZINE.

Back YOUR party now with a donation of money or campaign assistance. Phone 856-2883 for information.

RE-ELECT

MATHER-Camille	X
RHODES-James H.	X

Inserted by the New Democratic Party Campaign Committee.

ABBOTSFORD, AND CLEARBROOK NEWS

Central Fraser Valley
FALL FAIR

An estimated 17,000 persons attended the three-day Central Fraser Valley Fall Fair. This is a jump of 7,000 over the attendance at the 1962 Fair.

Fair officials report that the entries were up 40%, with prize monies paid out totalling $6,600, as compared with $5,500 last year.

The Fair was opened by the Honorable Frank Richter, Minister of Agriculture, during the ceremonies Tuesday evening, September 3.

The official opening was followed by a program of gospel singing and band music, provided by the Westminster Militia Regimental Band.

The second day of the Fair was Kiddies Day, with a competition for pets and decorated bicycles.

The evening was devoted to Western music with Ernie Straiton and his Country Cousins.

The final night of the Fair was the setting for a Hootenanny.

Conveners in all sections stated that the quality of the exhibits was up along with quantity. Cattle conveners reported a shortage of space for the large number of entries and hoped this would be rectified next year with additional barn facilities.

* * *

TRUCK OVERTURNS

Traffic was held up Friday when a semi-trailer overturned into the ditch beside the Fraser River Bridge dykes.

The truck had been loaded with sacks of potatoes when it turned over into the ditch at 5 a.m.

It was finally pulled out of the ditch at noon after concerted effort by two wreckers.

* * *

SOLDIERS AND CADETS

Militia parades for the 152 Company Royal Canadian Army Service Corps and Cadets get underway this week at the Abbotsford Armouries.

Young Soldier Training started Saturday, September 7 and will continue on a regular basis. The militia parades commenced September 10.

Cadet Training will resume September 12 at 7:30 p.m.

Troop lifts for militia and YSTP will again be held with pickup points to remain as last year.

1922 RCASC Cadets are asked to find own transportation for the first parade September 12; however, troop lifts will commence September 19 on a regular basis.

Captain L.A. Watkins states that he expects this year will be a full and profitable year fo all unit members, with trade instruction continuing in full swing.

* * *

ACCIDENT

A Mt. Lehman resident has been taken to the Royal Columbian Hospital following an automobile accident Sunday.

58-year-old Georgia MacIntosh of McTavish Road was transferred from the MSA General Hospital for treatment of severe arm injuries.

The injuries were sustained when the car Mrs. MacIntosh was driving rolled over. The mishap occurred on the McTavish Road Sunday evening at 6 p.m.

Damage to the auto is reported at $175. Matsqui Municipal Police are investigating the incident.

* * *

SOCIAL CREDIT
CONVENTION

The Hon. W.K. Kiernan, MLA for the Chilliwack provincial riding, has again been nominated to carry the Social Credit banner in the coming provincial election.

Mr. Kiernan told a meeting of 125 delegates in Abbotsford Saturday that he was not promising goodies - only a good government. He said that those without governmental responsibilities can make promises and the less chance they have the better the promises will be.

He outlined the growth of the province during the last ten years and said the government was concerned with developing natural resources to provide work for the greatly increased population.

COUNTY LINE NEWS

Mr. Conrad Miller is out to get a mink coat for his wife. He thinks it may take two or three years as the mink are so small and his wife is so big! This weekend he shot a mink which got one of his ducks. Best of luck, Mr. Miller!

* * *

Mr. and Mrs. David Simpson motored to Osoyoos over the weekend.

* * *

Mrs. Grace Simpson won first prize on her thrift quilt and Mrs. C. Miller placed second with her pillow cases in the Langley Fair.

Mrs. N. Green won three seconds with her flowers.

These ladies are all turning over their prize money to the Beaver Women's Institute.

* * *

Mr. Hynne of Vancouver, and formerly an old County Line resident, visited Mr. and Mrs. A. Kates and family this week.

* * *

Visiting Mr. and Mrs. Hubert Meyrick and family this past weekend were Mr. Meyrick's daughter, Mrs. Jack Mahood and family; his nieces, Mrs. Chapman and Mrs. J. Cameron, both with their families, from Vancouver.

Gooseneck barnacles feed by kicking food into their mouths with their featherlike "feet."

OTTER

On August 23rd last, Mr. and Mrs. J. MacFarlane entertained their friends and neighbors when Mrs. Dorothy Steeves, Vancouver, was guest speaker. She gave an interesting resumè of her travels while in Europe and Russia.

* * *

Mr. and Mrs. H.E. Larson motored to Abbotsford on Sunday to be present at the christianing of their newest grandchild dauhter of Alvin and Carol Larson of Victoria, who was given the names "Trena Lynn". They were afterward entertained at dinner at the Elmer Austin home in honor of the occasion.

* * *

Surprise guest of the Larson family on Tuesday evening were Mr. and Mrs. W. Erlandson and grandson of White Rock.

* * *

Monthly meeting of Otter District Credit Union met in their hall on September 4th. During the business session, three new members were accepted.

It was noted that Central Credit Union will hold a work-shop meeting in Vancouver in the near future, when Mrs. J. MacFarlane was delegated to attend. The Chapter meeting recently held at Mt. Lehman was also reported on.

* * *

Otter Women's Institute will hold their September meeting over one week - to be held Tuesday afternoon, September 10 in the Credit Union Hall.

* * *

From Bellingham, on Thursday last, came Mr. and Mrs. Roy Olsen, who motored to visit at the H.E. Larson home.

THE CORPORATION OF THE TOWNSHIP OF LANGLEY
POLICE CAR

Sealed Tenders, marked "Police Car", are requested on a 2-door sedan for police work. Suppliers are asked to quote on:
1963 MODEL (if available)
and 1964 MODEL
Trade-in allowance on the 1962 Plymouth must also be quoted. This vehicle may be inspected by arrangement with Sgt. Sharp.

Tenders must be in the hands of the undersigned by 12:00 noon, Monday, September 30th, 1963.

D.J. DOUBLEDAY,
MUNICIPAL CLERK

EXPERT REPAIR
and
PARTS SERVICE
on all makes of Cars
and Trucks

IMPERIAL ESSO DEALER

• Specialists on Auto. Trans. • 24-hr. Towing

ELMER QUIRING & SONS

Days 856-8721 Aldergrove Night 856-2140

Glen's Salon of Beauty

JUST OPENED

at Aldergrove

Offering a complete service of

Hair Styling and Tinting

with all latest modern equipment including air-conditioned Dryers.

Phone 856-2814
for appointment.

Next to Library
27108 Trans Can. Hwy.

Glen Spence, Prop.
ALDERGROVE

Galen F. Kintner, O. D.
OPTOMETRIST
Office Hours
Monday thru Friday—9 to 5
Saturday—9 to 12
110 No. 5th St.,
Lynden, Washington
FL 4-2222

The Corporation of the Township of Langley
POSITION VACANT

Experienced NCR 32 Bookkeeping Machine Operator required. Written applications, stating experience, age, marital status, etc., will be received by the undersigned.

D.J. DOUBLEDAY
Municipal Clerk Murrayville, B.C.

from the ELGIN
SPORTSMAN
SERIES

SMART, RUGGED MASCULINE STYLING FOR BOYS

17 JEWELS
WATERPROOF*
SHOCK-RESISTANT
DUSTPROOF
ANTI-MAGNETIC
LUMINOUS DIAL
UNBREAKABLE MAINSPRING

ELGIN SPORTSMAN. 17-jewel shock-resistant sculptured yellow top. Stainless steel back, waterproof* case. Highly styled dial. Handsome leather strap only $21.95

ROWLEY'S JEWELRY
ALDERGROVE 856-2327

DIESEL STOVE SHELL FUEL OIL

You Can Budget Your Furnace Oil Here
SAM GARDNER
Shell Distributor
853-1594 Abbotsford

Beatty
Deluxe Wringer WASHERS

With Finger-Tip Pressure Release. Tops in safety; roll pressure stops instantly when you touch safety bar on either side of wringer. Also Deep Clean Water - Action Agitator - Speedy Automatic Drain Pump - Stain-Proof, Rust Resistant "Dynacote" Finish - Lifetime Lubricated Mechanism.

Priced at .. 150.00
Less Trade .. 25.00
YOU PAY ONLY $125

at
GOSLING'S
of Abbotsford
100% Locally Owned and Operated
853-1320 Montrose Ave

RELDA STAFF WED IN St. DUNSTAN's CHURCH

An evening ceremony was the choice of Relda Diane Staff for her marriage in St. Dunstan's Anglican Church August 31st to John Wesley Smith, son of Mr. and Mrs. W. Smith, 3481 - 184th Street, Cloverdale. The bride is the daughter of Mrs. G. Staff and the late Gustave Staff, 26561 Trans Canada Highway, Aldergrove, B.C. Rev. Norman Calland officiated.

Given in marriage by her grandfather, Mr. W. Violette, the bride was attired in a taffeta full-length gown, embroidered in sequins and featuring a hooped skirt and lilypoint sleeves. Her shoulder-length veil was held by a rhinestone tiara. She carried a cascading bouquet of red rosebuds.

Maid of honour was Miss Verna Burley and bridesmaid was Miss Elizabeth Burley, sisters of the bride. Both were attired in light green A-line linen dresses with white net hats. They carried colonial bouquets of mauve and yellow mums. Bride and attendants all placed their bouquets on their father's grave after the ceremony.

Chief attendant for the groom was Donald McAmmond and the ushers were Don Staff, brother of the bride, and Jim Skelton.

A family reception was held at the home of the bride's mother, where the toastmaster was Frank Giffin.

Mrs. Staff chose a turquoise crepe sheath dress with beige accessories and white carnation corsage for her daughter's marriage. The groom's mother, Mrs. Smith, wore a beige lace dress, beige accessories and a red carnation corsage.

The young couple left for a trip to Vancouver Island and will reside in North Surrey on their return.

BUSY MEETING FOR O.A.P. MEMBERS

At the last meeting of the Old Age Pensioners' Association, 65 members were present and seven of them celebrated their birthdays. They received cards and a birthday cake was cut.

Visitors were Mr. and Mrs. Nelson from Frederickton, New Brunswick, and Mrs. Barfoot from Welland, Ontario.

Passes to the Cloverdale Fair were given out to members.

The organization is planning to obtain a piano. If anyone has a spare one taking up space and would like to donate it where it would be appreciated, please take note! Or if anyone has one for a reasonable price, please contact Mr. Orwick or Mrs. W.T. Craig.

Sick members remembered with cards or flowers were Mr. Belfield, Mrs. Sissons, Mrs. Bailey and Mr. Sherlock.

Mr. Rohne was welcomed back after a long illness.

A trip to Cultus, Agassiz, Harrison and Mission is being planned for September 11th. Bus to leave Aldergrove at 10 o'clock.

COGHLAN NORTH NEWS

Janice Evans of Johnson Road was very happy to win the first prize and a lovely big rosette at the Abbotsford Fair with her horse. It was in the jumping competition. She also won third prize in the Western Riding.

* * *

Mr. and Mrs. Goldsmid of 6710 258th Street are entertaining Mr. and Mrs. Bouchard from Nelson, brother and sister-in-law of Mrs. Goldsmid, for a few days.

* * *

Mr. and Mrs. W. Kirkham and family of Kendall Road have just returned from a lovely holiday visiting Mrs. Kirkham's father, Mr. Clarke, her brother Arthur, brother Ray and family, and also three sisters.

They are Mrs. Arthur Wilson, Mrs. Sandy Wright and Mrs. Ronald Hood, all of Kelliher, Sask.

Robert Kirkham spent his summer vacation on the farm, learning to drive a tractor and also watching the grain farming. A very good crop of grain was being harvested, but rain was slowing the progress.

On their way home, the Kirkhams stopped at Drumheller to visit the Dinosaur Valley, had a look round at Banff and saw the museum, and picked up some fruit on the way home from Penticton, although the car was "busting at the seams".

* * *

Mrs. Tom Hunter of Kendall Road was a judge for the baking table at Langley Fair.

Mrs. Elsa Klemola spent a week with friends on River Road, Ladner.

* * *

Mr. and Mrs. John Burshett have moved west of Langley.

* * *

Leslie Kirkham has recovered from her accident.

* * *

Little Wayne Zazula is home from the hospital with his parents, Jim and Dot Zazula.

* * *

Pine Grove News

Mr. and Mrs. George Taylor have returned from Vancouver Island, where they visited many old friends at Comox, Campbell River and Port Alberni, where Mr. Taylor's sister, Mrs. Pearl Bodaly, lives. She returned home with them for a few days, then Mr. Taylor drove her to Edgewood to visit with her daughter and family, Mrs. Rolston.

* * *

Mr. and Mrs. Gordon Newell and family spent a few days on Vancouver Island visiting their friends.

* * *

Mr. and Mrs. Walter Fowles have returned home after spending a few days up north as far as Barkerville and way points.

The Corporation of the Township of Langley

VOTER'S LIST 1964

RESIDENT-ELECTORS, TENANT-ELECTORS AND CORPORATIONS

Under the provisions of the "Municipal Act", resident-electors, and tenant-electors may be placed on the Voters' List, provided the necessary declaration is filed with the Municipal Clerk.

A resident-elector is a person 21 years of age and over, a British subject, who has resided continuously for not less than six months prior to the date of declaration in the Township of Langley, and who is not a property owner.

A tenant-elector is a person 21 years of age and over, a British subject, who has been a tenant in occupation of real property in the Township of Langley continuously for not less than six months prior to the date of declaration, and who is not a property owner or resident-elector. A corporation may qualify as a tenant-elector and file the necessary declaration.

Declaration forms are obtainable from the Municipal Hall, Murrayville, B.C.

Corporations which are property owners in the Township of Langley may be placed on the Voters' List provided they file a written authorization naming a person, 21 years of age or over, a British subject, to be its agent to vote on behalf of the corporation.

Spouses of V.L.A. owners: May vote as owner-electors provided such person is 21 years of age and over, a British subject and lawfully married to a veteran who is an owner-elector and holding an agreement to purchase land under the Act. A statutory declaration shall be made by the veteran and his spouse setting forth that they are legally married and that one is a veteran holding an agreement to purchase land under the Veterans' Land Act AND FILED WITH THE CLERK BY THE DIRECTOR OF V.L.A.

THESE AUTHORIZATIONS MUST BE FILED NOT LATER THAN SEPTEMBER 30th, 1963.

D.J. DOUBLEDAY,
MUNICIPAL CLERK.

B.C. GOES FOR OV

O'KEEFE'S OLD VIENNA LAGER BEER that is!

O'KEEFE'S BREWING CO. (B.C.) LTD.

This advertisement is not published or displayed by the Liquor Control Board or by the Government of British Columbia. 19R

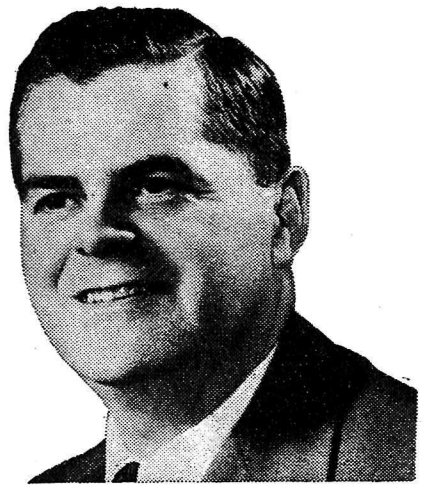

KEEP B.C. MOVING!

British Columbia today is enjoying the greatest boom in the history of any province in Canada. *And the greatest years are still ahead.* Keep B.C. moving forward by re-electing the government that puts progress ahead of platitudes —*the government that gets things done.* Your vote for Social Credit on September 30th is a vote for the policies that have brought British Columbia to the threshold of its greatest years. Be sure with your vote. On September 30th, mark your ballot for British Columbia's future. Vote for your Social Credit candidate.

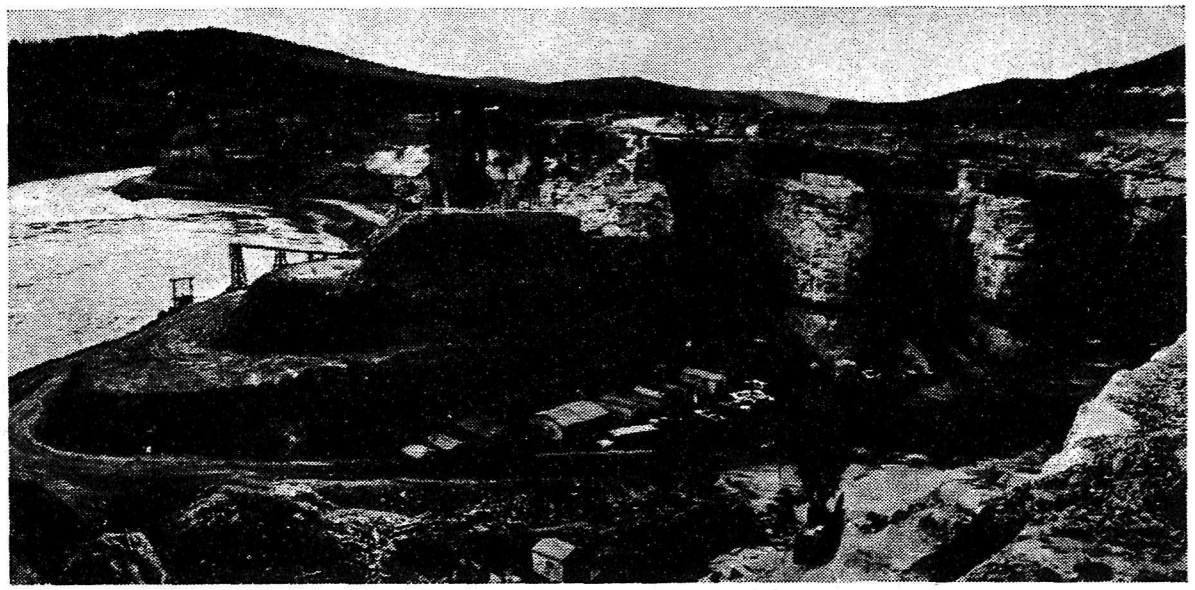

Giant diversion tunnels for the Portage Mountain Dam Project are nearing completion. The mighty Peace River will be turned from its course in a few weeks, while the 600 foot high dam is constructed. Your Social Credit Government's two-river hydro policy will guarantee British Columbia the continent's greatest pool of low-cost available power.

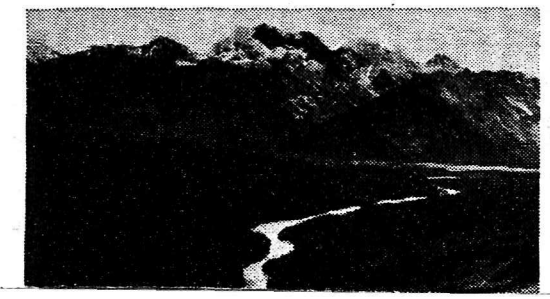

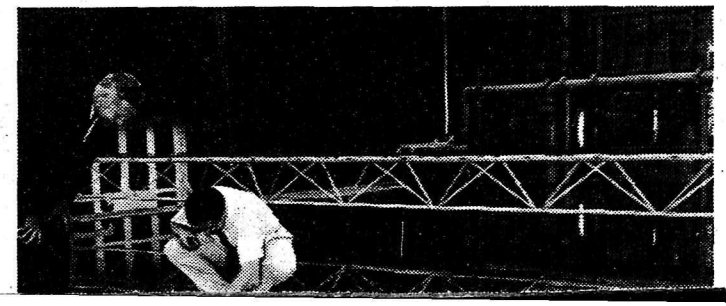

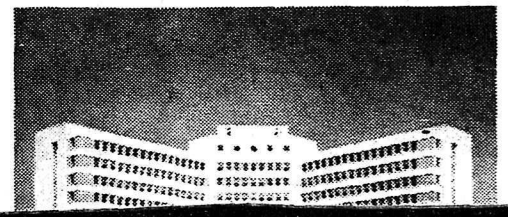

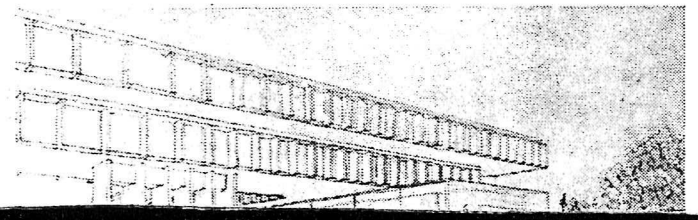

Site of Mica Dam on the Columbia River. The Social Credit Government is working to bring our people the lowest-cost power in Canada. Rate reductions of $5 million each year will be made over the next seven years, reflecting the economies realized through public development of our vast hydroelectric resources.

Low-cost power is the key to economic growth. The two-river policies of your Social Credit Government are leading British Columbia into a tremendous new era of prosperity. The impact of new construction and investment is already apparent in our economy.

Eight major hospital projects now under construction . . . 20 more in the final planning stages. Your Social Credit Government is pledged to work for a national health insurance plan which embodies no new taxation load and respects the traditional doctor-patient relationship, in cooperation with the Federal Government.

Magnificent new Simon Fraser University will open to students in 1965 . . . a cornerstone in your Social Credit Government's plan to make higher education available to more than 20,000 new students throughout the Province in the next seven years.

Throughout B.C. modern highways and water crossings present a striking new image of our Province to tourists and residents alike. In the next seven years, 50% more first class highway mileage will be constructed.

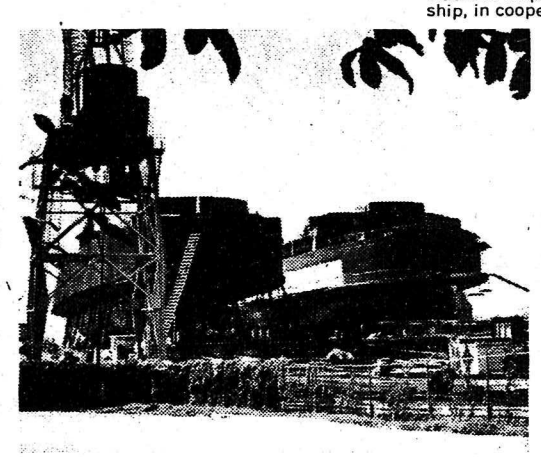

Terrific success of the B.C. Ferries system, and its growth from two ferries two years ago to 19 today, is evidence of Social Credit Government leadership in opening up your Province.

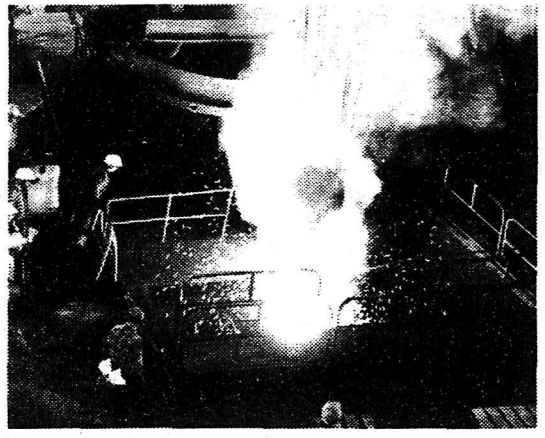

1961 and 1962 both broke all records for economic growth. This year is proving to be even better. Under Social Credit Government, British Columbians enjoy the highest average weekly wages and salaries in Canada.

Forestry this year, under progressive Social Credit natural resource policies, will contribute more than $800 million to our economy. In the next seven years your Government plans to increase even that figure by 50%.

FORWARD WITH SOCIAL CREDIT SEPT. 30

A2350-2

PUBLISHED BY THE BRITISH COLUMBIA SOCIAL CREDIT LEAGUE

THE ALDERGROVE NEWS SPORTS

by HARRY GREEN

HORSE SHOW RESULTS AT LANGLEY FAIR

Brood Mare with Foal at Foot was won by Gloria Reddicop, second place was taken by Cliff Davidson and third by B. Anderson.

Pony Foal was won by K. Gowans, second by Cliff Davidson and third by Penny Davidson.

The Two-Year-Old Filly Class was won by B. Anderson, with second going to Barbara Locken and third to Cliff Davidson.

B. Anderson won the Dry Mare Three Years and Over, with a second going to Barbara Locken.

J. Reis took both first and the second in the Stallions, Two Years and Over. Third place went to B. Anderson.

The Pony Under Harness to be driven in a cart was won by Barbara Locken and second was taken by B. Anderson.

The Team of Ponies in Harness to be attached to a suitable vehicle was won by J. Reis. Mrs. Davidson took second and B. Anderson took third.

Potato Race was won by Ken Hodgson. Rick Davidson took second and Robert Schwora was third.

Rick Davidson won the Stake Race while Chuck Corfe finished second and Ken Hodgson third.

Musical Chairs was won by Danny Corfe. Second was won by Wendy Sater and third by Shirley Thatcher.

The Cowboy Obstacle Race was won by Jim Murray. Ricky Davidson took second, Andrew Rees, third.

The Gentlemen's Musical Chairs was won by Ken Hodgson. Del McLellan was second and Mel Hyland third.

Ricky Davidson won the Novelty Race while Jim Corfe finished second and Cliff Davidson third.

The Pony Novelty Race was won by Brad Nelson. Wendy Sater finished second and Eric Mortenson finished third.

The Pony Race for Ponies 12 Hands and Under, and for Riders 12 Years and Under, was won by Wilf Hyland. Second place was won by Judy Hodgson and third place by Michael Rogerson.

J. Carfe won the Relay Bending Race while Cliff Davidson finished second and Mel Hyland third.

The final race was, as usual, a Relay Race. It was won by J. Carfe, second place was won by Norma Manly and third place by Mel Hyland.

Results of final session

At the Fort Langley Pool, the following passed their tests at the final session recently.

Juniors: Janet Stearns, Elaine Stenberg, Eric Stenberg, Richard Stearns, Brian Molloy, Dennis Molloy, Kim Locken, Linda Lee, Stuart Rutter.

Intermediate: Jim Lee, Judy Kimmel, Michael Neilson, Barclay Neilson, Glen Thompson, Carey Borno.

Senior: Carole Secord, Kurt Locken (too young to qualify for the award but passed the test).

Beginners: Thomas Murray, Shirley Waska, Grant Neilson, Toni Davis, Karl Locken, Ronnie Plankeel, Carla Kimmel, Robin Neilson, David Stenberg, Susan Stenberg.

Strokers: Lance Wood, Lawrence Driediger, Terry Scott.

Floaters: Ricky Kimmel, Bobby Hazard, Dougie Hazard, Mark Wood, Larry Davis, Bobby Lee, Douglas Driediger, Sandy Jackson, Arlene Prince, Carole Harien, Barry Moss, Eleanor Mark, Michael Crummy.

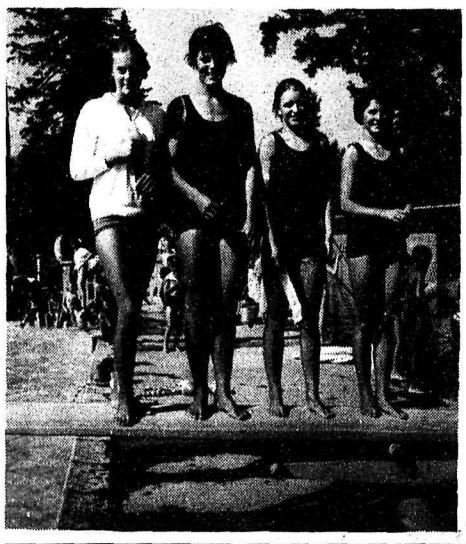

MORE SPORT NEWS ON PAGE 9

DIVERS ALL—Winners in the 14 to 16 year class for diving at the recently held Aldergrove Swimming Meet were left to right: Kathy Francis, Sue Elmore, Cathy Watt and Carol Watt. (News Photo)

AUTO SAFETY INSPECTION

SHELL

Aldergrove Shell Service

GOODYEAR TIRES — EXIDE BATTERIES

Phone 856-2821 Fred Dams Nights 856-2833

FOR BARGAINS EVERY DAY SHOP

SUPER-VALU STORE

Aldergrove

Watch your Thursday daily paper for WEEKEND SPECIALS

ALDERGROVE FAIR BOARD 1963

EXHIBITION OF FRUIT, FLOWERS and CHILDREN' GARDENS

UNITED CHURCH HALL
Jackman Road South

TUES., SEPT. 17. 2 to 10 p.m.
Entries close Monday, Sept. 16.

See: Mrs. Cora Williams, Box 35, Aldergrove.

DOOR PRIZE AND REFRESHMENTS.

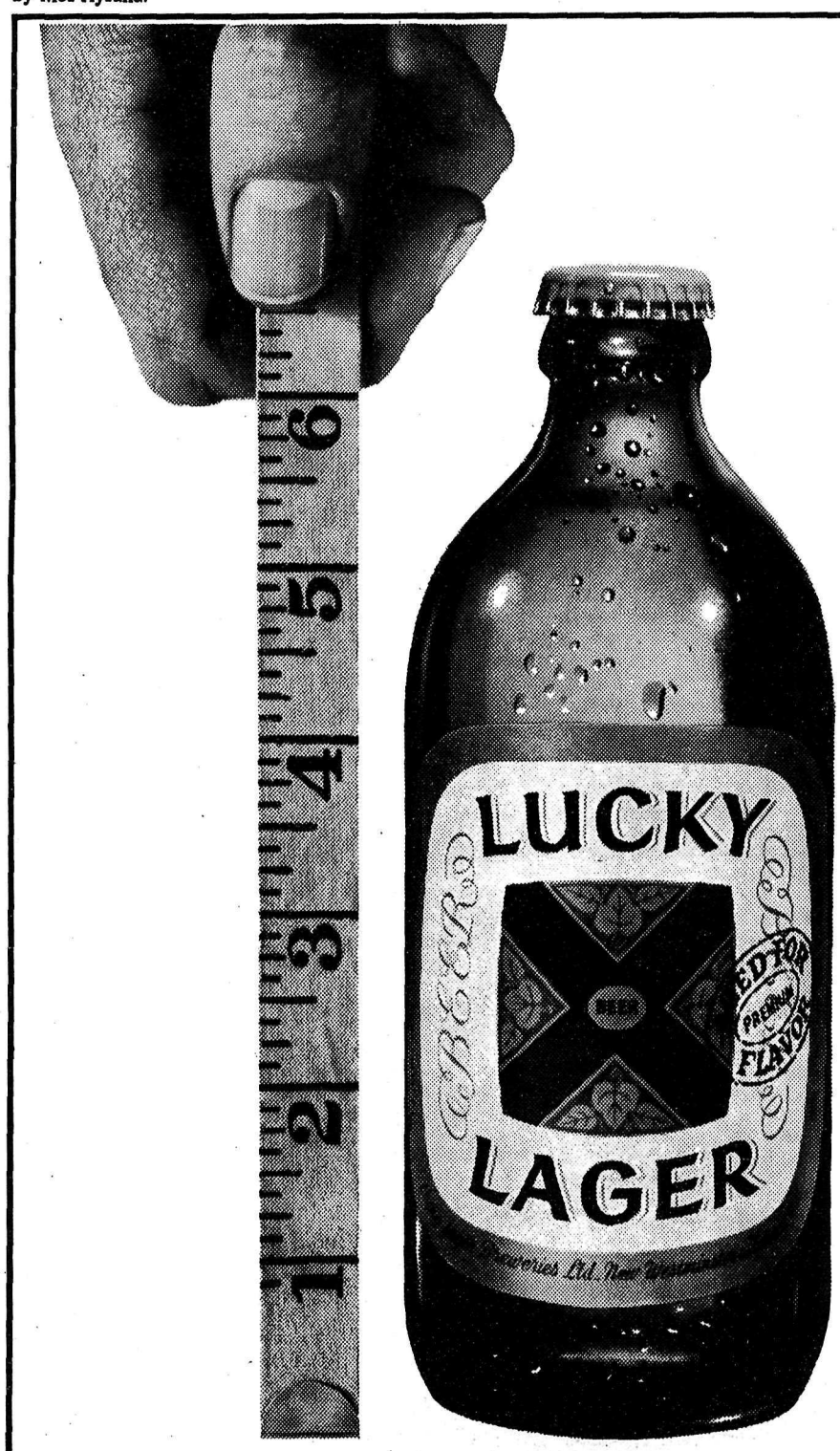

A NEW MEASURE OF PREMIUM FLAVOR

AGED FOR PREMIUM FLAVOR

Swing to premium flavor Lucky Lager . . . now in compact bottles.

This advertisement is not published or displayed by the Liquor Control Board or by the Government of British Columbia

: BUSINESS SERVICES DIRECTORY :

ACCOUNTANT

B. C. Farm Business Consultants
Specializing in Basic Herds and Agricultural Income Tax
Box 173, Aldergrove
Phone 856-8085

C. J. WATT
Certified General Accountant.
Commissioner for the taking of Affidavits
3089 Jackman Road
Box 26, Aldergrove — 856-2622

AUTOMOTIVE

MODEL MOTORS Ltd.
ABBOTSFORD
CHRYSLER, DODGE & VALIANT DEALER
Phone for
Sales 853-2501
Service . . . 853-2121

BARRISTERS

Lloyd H. Wilson, B.A.
BARRISTER — SOLICITOR and NOTARY
Abbotsford, B. C. Box 777
Phone 853-1791

BEAUTY PARLORS

PHONE 856-2327
RENE'S BEAUTY SHOP
(Rear of Rowley's Jewelry)
Operated by
RENE ROWLEY

Sara-Le Beauty Salon
"For Beautiful Hair"
Opposite Aldergrove Hotel
Proprietor, Phone
Mrs. S. C. Lehman 856-8877

CHAIN SAWS

PIONEER — symbol of chain saw quality

WILLIAM'S Machine Shop
•
Pioneer Chain Saws
•
SALES AND SERVICE
Phone 856-8089

EXCAVATING

34765 Vye Rd.
Abbotsford
Phone 859-9197
Power digging and loading.
Farm ditching and cleaning a specialty.
Trenching for gas - sewer - water pipes.
Septic tanks dug.
4. Machines Free Estimates

FLORISTS

Bakerview Gardens
CUT FLOWERS
Arrangement for Weddings - Hospitals - Funerals - Etc.
26819 Trans-Can. Highway
Aldergrove
Ph. 856-2215

FREIGHT

LANGLEY Freight Lines, Ltd.
General Freight from Aldergrove to Vancouver
Insured and Bonded Carriers
Household Furniture Moving
Phone 534-6066

FUEL

Texaco Fire Chief Gasolines, Motor Oils, Marfak Greases, Stove & Furnace Oils
For Automatic Service Call
CARSON EQUIPMENT, Ltd.
Phone 534-3264 or 534-3265

GAS AND ELECTRIC

ATWELL-GANDY
GAS & ELECTRIC
Installations — Contracting
Appliance Repairs
• Free Estimates
• Guaranteed Service
LANGLEY, B. C., Ph. 534-6811
Ken: 534-4609 — Chas. 534-5555

SUBSCRIBE TO THE ALDERGROVE NEWS
ONLY $2.50 per year
Phone 856-8170

TV REPAIR

T-V
SALES & SERVICE
EASINGWOOD TV LTD.
Phone 534-3313
Known for Better Service

BUY, SELL, EXCHANGE ANYTHING IN
The Aldergrove News
YOU'LL FIND IT IN THE WANT ADS
Phone 856-8170

HARDWARE

• General Hardware
• China
• Sporting Goods
• Electrical Fixtures
• Appliances
KEY CUTTING
ALDERGROVE HARDWARE LTD.
T.C. Highway Ph. 856-2411

HEATING

Janzen's Heating Ltd.
T.C.H. across from Dueck's Clearbrook
Ph. 853-2013 TERMS
Gas - Oil - Coal - Wood
STOVES AND FURNACES
See our customers, then see us
LICENSED AND BONDED

OPTOMETRIST

W. N. ARMSTRONG
OPTOMETRIST
Linwood Block — Langley
Office Hours: 9 - 5:30
Closed Monday

G. Robert Wright
OPTOMETRIST
Essendene Ave. — Abbotsford
Phone 853-1781

ORNAMENTAL IRON

Clearbrook Ornamental Iron & Welding
Specializing in Railings.
31872 Trans-Canada Highway across from Valley Glass.
John Hamm 853-1221

PLUMBING

O. J. Carlson & Son
LTD.
Expert Service On
PLUMBING & HEATING
SHEET METAL WORK
20251 T.C.H. Ph. 534-5219

PLUMBING

Plumbing and Sheet Metal
OIL BURNER SERVICE
Howard F. Gross
534-4613 — Phones — 532-2073

Real Estate & Insurance

Enns Agencies
LTD.
REAL ESTATE & INSURANCE
Fire — Automobile
Casualty — Inland Marine Insurance
Phone 853-2311
or Res. 853-2001
Listings Wanted
CLEARBROOK

SEWING MACHINES

SEWING MACHINES REPAIRS
We handle the Bernina, Husquarna, Pfaff & Brother.
• Specializing in Quality Wool and Silk Fabrics.
• Patterns.
TOEWS SEWING MACHINE CO.
853-1646 Abbotsford

SIGN WRITING

SIGNS -- BANNERS
SHO'CARDS, ETC
CARLE HESSAY
COMMERCIAL ARTIST
Langley Phone 534-3911

SPORTING GOODS

Cycle - Sport - Toy Headquarters
Bicycle and Mower Repairs
Keys Cut by code or pattern
Badminton and Tennis Rackets Re-Strung
RELIABLE CYCLE & SPORT SHOP
G. S. Bishop and Son
Langley 534-3913

PRACTIPEDIST

Savage
CORRECTIVE and ORTHOPEDIC SHOES
Large Stock at
ALDERGROVE BETTER SHOE STORE
Phone 856-2616

WELL DRILLING

Valley Well Drilling
Irrigation & Domestic Wells Drilled.
Latest in drilling equipment.
Phone 853-2525
Trans-Canada Hwy. ½ mile west of Abbotsford.

THIS AND THAT

By HARRY GREEN

Still no coach for that team.

The school sports will be reported to me by Edith Chieduch (girls) and by Ricky Davidson (boys).

* * *

Glad to see A.S.S. students Jerry Evans and Robert Smallenberg do so well in the Fort Langley to Langley marathon.

* * *

The Skyline Conference will commence on September 20 with the Aldergrove Squad playing in the second part of a double-header at Capilano Stadium against Squamish. In previous years, Aldergrove has lost to this team - 77-0 and, last year, 24-0. Let's see what they can do this year.

* * *

I understand Grass Hockey practices start Tuesday, and the first game is on Thursday.

I also understand Volleyball practices are starting next week.

* * *

If anyone wishes to have any sports scores published, or any sports reported, you may contact me at the office Mondays from 9 a.m. to 3 p.m., Tuesdays and Fridays from 9 a.m. to noon.

* * *

The Recreation Commission has ordered five table tennis sets so sign up now for their opening evening - October 1 at 7 p.m. in the Municipal Hall basement.

* * *

Due to popular demand, the Recreation Commission will be combining a Coin Collecting Club with the Stamp Collecting Club.

These clubs will start October 3 in the Municipal Hall basement at 7 p.m. The Chess Club will also start then.

* * *

Season tickets will be on sale for the Skyline Conference Football games soon.

They will be available from anyone connected with the teams. They will cost students $1 and adults $2.50.

JUNIOR SOCCER FOR ABBOTSFORD AREA SPORT

There will be an organizational meeting for Junior Soccer in the MSA area at the Fire Hall in Abbotsford on Tuesday, September 10th at 8:00 p.m. Team entries will be accepted up til meeting time. Probable divisions include 11 & Under, 13 & Under and 15 or 16 & Under.

There will be representation from the B.C. Junior and Juvenile Soccer Association in attendance to discuss the possibility of the local group amalgamating with the provincial organization.

Representatives from the Mission and Langley Soccer Commissions are also expected to attend. Eventual combing of the three areas embracing MSA, Langley and Mission is hoped for at an early date.

All managers of last year's teams and anyone interested in soccer is invited to attend this very important meeting.

Further information may be had by phoning John Carter, 856-8724 or 859-5060.

SOCCER SCORES

August 31:
Borsato Juniors 1 Rotary 0
September 7:
Borsato Juniors 5 Cloverdale 0

WOMEN'S SOFTBALL
Glen Valley 11 Bradner 8
Glen Valley 5 Bradner 1

THE ALDERGROVE NEWS WANT ADS

Deadline: Tuesday 12 noon. Ads will be received by phone and credit extended as a convenience to customers for 5 days after which a 25 cent clerical charge will be added.

RATES

Farm Ads	3 wks.	2 wks.	1 wk.
3 lines	.90	.75	.45
4 lines	1.20	.90	.60
5 lines	1.50	1.05	.75
6 lines	1.80	1.20	.90

(Approximately 5 words to line)

COMMERCIAL ADS — 15c per line per week..

Card of Thanks, Births, Marriage and Engagement Announcements, $1.00 a column inch.

Blind ads with box numbers, 25¢extra per week.

AGREEMENT

It is agreed by any advertiser requesting space that liability of the ALDERGROVE NEWS in event of failure to publish an advertisement or in event that errors occur in publishing of an advertisement shall be limited to the amount paid by the advertiser for that portion of the advertising space occupied by incorrect item only, and that there shall be no liability in any event beyond amount paid for such advertisement. No responsibility is accepted by the newspaper when copy is not submitted in writing or verified in writing.

Phone your ad: 856-8303. Write Aldergrove News, Aldergrove, B.C.

FOR SALE: 1952 Chev 2-door. Heater & radio. Best offer takes. Phone: 856-8656. 1-30-C.

LOST: 7-month male chihuahua light brown puppy. Finder phone 856-2768. 3/32

FIFTEEN CORDS birch cordwood, dry. 26" girl's bike, good shape. Ph. 856-2973. 2/31P.

HAULING, BUYING, SELLING: Any kind of livestock. Phone Richard Vandermeulen, 856-2441. tf

INFORMATION WANTED: By anyone approached shortly before or after Easter 1963 for food by lady in early thirties. Please answer to Box 220, The Aldergrove News.

Sartorius'
RADIO-TV SERVICE
WORK GUARANTEED
1880 BELLINGHAM HIGHWAY
PHONE 856-2684

GOVERNMENT APPROVED
WATER
600 or 1,200 gallons. Prompt Service. Ph. 856-8548.

ALDERGROVE WATER WELLS
O. WHITE, 3726 Coghlan Rd.
856-8033

POULTRY WANTED

SELL YOUR FOWL direct to killing plant. Market prices paid. Bradford's Poultry Killing and Processing Plant. Ph. 856-2058. Will pick up. 42-tf

CUSTOM POULTRY KILLING and packaging. Bradford's Poultry Processing Plant. Ph. 856-2058. tf

BULLDOZING
• LAND CLEARING
• ROAD BUILDING
A. W. HAYS
26685 T-C Hwy. 856-2189

• Machine Joint Filling
• Qualified & Skilled Tradesmen
• All Work Guaranteed
IMPERIAL DRI-WALL
Box 156, Aldergrove, B. C.
R. Sorensen Phone UL 9-2743

FRIESEN ELECTRIC LTD.
Fans - Ventilation - Lighting Fixtures - Light & Power Wiring - Pole Line Consruction..
Ph. 853-2503 Clearbrook

Alcoholics Anonymous
Phone 856-8876

DE KALB
CHIX
Distributed In B. C.
By
EVERSFIELD Poultry Farm
212 Hazle St., Chilliwack
PHONE SY 2-4881
Started Pullets Available at all times.

KOHLER'S
Custom Killing, Cutting, Wrapping, Smoking, Curing
WE PICK UP LIVESTOCK
WANTED—Cows, Hogs, Veal
3338 Jackman Road North Phone 856-8938

CERTIFIED
USED CARS
FOR THE BUDGET-MINDED BUYER

1962 AUSTIN A-60 SEDAN
new condition. 61 h.p. engine. 35 miles per gallon
$1845

1960 AUSTIN A55 MARK II
radio
$1195

ON DISPLAY -
NEW STUDEBAKER LARK V-8 Automatic
$3299

TRADE IN YOUR AUSTIN OR STUDEBAKER, LIBERAL ALLOWANCE, ANY YEAR.

BAKERVIEW MOTORS
AUSTIN — STUDEBAKER SALES AND SERVICE
Trans-Canada Highway and Gladwin Rd. Phone 853-1705
ABBOTSFORD, B. C.
Don MacKinnon — Arnold Rode
B. C. Government Certified Mechanic

FOR SALE OR RENT
TYPEWRITERS — ADDERS
Office Supplies
FRASER PARK STATIONERY
Phone 859-5434 Abbotsford

GRAVEL SALES
ALL TYPES GRAVEL
PROMPT DELIVERY
Phone 856-8548 tf

GOOD USED CARS
PRICES SLASHED

58 Chev. Belaire 4 door sedan, new paint and upholstery, 36,000 original miles, ... $1450.00
56 Meteor, std., 6 cyl., 2-Dr. Ranch Wagon, fully equipped, new tires, excellent condition Was $985 ..... NOW $885
55 Meteor Niagra Sedan, low mileage, exceptionally clean Was $875 ..... NOW $695
56 NSU 250 Motorcycle, 1300 original miles, like new $265
53 Monarch Hardtop, custom radio, good condition..only $295

Can Be Seen At
HERB'S AUTO BODY
Fully Licensed and Bonded Dealer
29038 T.C.H. 856-8477

WANTED: Beer bottles, 25c doz. Scrap metal of all kinds. Our prices are higher. Dump your tin and car bodies here. Hi-Way Salvage, T-C Hwy., between Ross and Aberdeen Roads. Phone 856-8308. tf

WM. EPP AGENCIES
INSURANCE AND
REAL ESTATE AGENTS
Listings Wanted. 5% Com.
Box 250, Aldergrove
Phone: 856-2211

Barbara Josok
SCHOOL OF DANCING
Highland - Tap
Character and Acrobatic
Phone: Langley 534-3307. tf

FARMERS: It's proved we pay top cash prices for live and dead animals. For prompt removal, phone 856-2414 or 856-2919 day or night. Post mortems free. tf

Wawanesa Mutual
Insurance Company
P. B. CROCKER LTD.
PH. 859-5238
BOX 280, ABBOTSFORD

VERIFIED WARRANTY
USED CARS

62 Volkswagen, deluxe coach, with red leather seats and radio ..... $1695.
62 Volkswagen, custom, with leather seats, like new, with new car warranty ... $ 1495.
100% warranty on above cars.
59 Vauxhall Victor sedan, new paint, excellent condition, ... $875.
57 Hillman 4-dr., good condition, was $775, now only .... $695.
56 Ford V-8 2-dr., standard transmission, a clean car, ... $850.
56 Studebaker Commander, automatic drive and radio, A1 condition ..... $795.
55 Ford V-8 4-dr., automatic drive & radio $595

Courtesy Motors LTD.
VOLKSWAGEN SALES AND SERVICE
7115 Horne Ave. Mission City
Phone Prospect 3-6911

FOR TYPING, duplicating and addressing, contact FASTYPE SERVICE. Box 175 Aldergrove. Phone 856-8246. 7-11tf

Langley Automotive

SECOND CAR SPECIALS

1962 HILLMAN
1953 VAUXHALL
1958 ZEPHYR
1954 VAUXHALL
1954 AUSTIN A40
1957 AUSTIN A55
1959 AUSTIN 6 cyl A95
1961 RENAULT
1959 SIMCA
1960 SIMCA
1957 ANGLIA
1954 HILLMAN

RAMBLER — AUSTIN — SIMCA — RILEY

SALES — PARTS — SERVICE

PHONE 534-4138-9 OPPOSITE SAFEWAY ON T. C. H. OPEN TILL 9:00 P. M.

WANT-ADS

(CONTINUED)

PRECAST
SEPTIC TANKS
Drain Tiles - Soap Boxes - Pier Blocks - Sidewalk and Patio Blocks - Grave Liners
Special Orders Filled Promptly to Your Satisfaction.

Phone 856-8347.
24520 Trans-Canada Highway
(Just east of Otter School)
JOHN'S PRECAST CEMENT WORKS

LEGION DANCE

SAT., SEPT. 14

IN THE

BRADNER COMMUNITY HALL

EVERYONE WELCOME!

STARTS AT 9:00 P.M.

Tickets Available from MEMBERS OF BRANCH 265, ALDERGROVE

Royal Canadian Legion

Western Riding Lesson
for young and old. Lovable horses. Friendly atmosphere. Why not drop in to say "hello"? You may like it there.
SADDLE RANCH
Home of SHE'S-A-ROMAN
1954 McKenzie Road,
Abbotsford, B.C.
Phone: 853-1826

RENT FREE
3 room semi-furnished house to pensioner or retired couple in return for care of horses in Vancouver. Write to:
Mrs. J. Hersvog,
7275 Carnarvon St.,
Vancouver 13, B.C.

NEW: 1 and 2 furrow ploughs, with three-point hitch. To be sold at special low price.
H. Pieske's Blacksmith Shop, Cloverdale. Phone: 574-5194.

MARRIED COUPLE desire odd jobs or part-time work, either singly or together. 4208 Otter Road. Phone: 856-2562. tf.

FOR RENT: 2 bedroom duplex fully modern. $45 per mth. Also: 2 room suite. $25. Including light, heat and water. Phone: 856-2050. Pd.

BEANS: Canning or Freezing. Pick your own. 4¢ lb. Phone 856-8656. 1-30-C.

GENERAL OFFICE work: filing, typing, etc. - required by mature woman. E. Forster, 25297 Dewdney Trunk Road, RR 1, Haney. IN 5-6826.

HAY FOR SALE—No rain, also general trucking and hauling. Local or long distance for immediate service. Phone 534-5547. J. Helder Trucking. 7-1-tf

CALVES WANTED — Any kind. We pick up. Carsons, Bellingham Hwy. 856-2414 or 856-2919. tf

Valiant
CHRYSLER-PLYMOUTH-DODGE
and FARGO TRUCKS
KEITH BEADLE MOTORS
QUALITY USED CARS

1958 CHEV
9 PASS. WAGON
V8 AUT.

1957 FAIRLANE
500 V8 AUT PS

1963 FALCON
WAGON AUT.

1955 CHEV
V8 STANDARD

1957 CHEV
V8 AUT.

1956 RAMBLER
6 STANDARD

COME AND COMPARE

THE BIG DIFFERENCE IS QUALITY AT

KEITH BEADLE MOTORS
DODGE — CHRYSLER — PLYMOUTH — VALIANT
AND FARGO TRUCKS
Dealer for
Aldergrove, Langley and White Rock
STOP! AT THE SIGN OF THE "BIG" B. A. LANGLEY
Corvalth at TCH Phone 534-5358

AROUND TOWN

Something that is pretty scarce around here is a telephone secretary. I tried out Arie de Ruiter's on Thursday. He is very enthusiastic about it and, for some people, it is a great boon.

* * *

After having had the companionship of children for the summer months, it seems hard for some of the pets to stay home when the children go to school.

On two days - Tuesday and Wednesday - I saw three pets, two kittens and a dog, trying to follow the kiddies to school. The poor kiddies were doing their best to send the pets back home. I wonder if they succeeded?

* * *

Coming up from Langley on Monday, I noticed how very attractive the Municipal Hall and grounds look. The colorful flowerbeds show up so well on the green lawn.

* * *

History repeats itself, they say. Anyway, that's the way it was for the Smallenbergs on Saturday.

John Smallenberg says that when he was young he ran one Christmas Day in a long distance race in Coquitlam and placed second out of eighteen runners.

On Saturday, his son, Bob, ran in the race from Fort Langley to Langley High School and came in second out of fifteen to win a silver medal.

* * *

On Wednesday, the second day of school, a lady brought into the office a pair of child's eyeglasses. They have light colored frames and are quite strong lenses. Anyone looking for a pair? They were picked up on the street.

* * *

Why don't people smarten up and say they are "going for a change of scene" instead of "going for a holiday"?

It's no holiday or relaxation driving on the highways during the summer months. Those who go a distance must be more tired than when they started.

* * *

DON'T FORGET the Fair on Tuesday next!

If you haven't any flowers, go and see it.

Refreshments will be served and there will be good entertainment in the evening.

ALBERTA GUIDES VISIT IN LANGLEY

On August 16th, seven Girl Guides and their leaders from Edmonton arrived in Langley and were entertained for a week by local Girl Guides.

While here, they camped at Aldergrove Beach and enjoyed hiking amongst the tall trees, seeing the massive undergrowth and huge stumps.

Different Guide companies took turns in taking the visitors around to Fort Langley, Monk's Castle, Alouette Lake and other points of interest.

Mrs. Betty Griffiths was one of the local leaders responsible for the guests.

Next year, it is hoped that local girls will return the visit.

Crowded Journey

The hardest thing about climbing the ladder of success is getting through the crowd at the bottom.
—Hatfield (Pa.) Penn Valley Times

BRIGGS & STRATTON MOTOR
PARTS — REPAIR PARTS
Murphy & Wakefield
FOR POWER MOWERS
853-2171 Abbotsford

Michael Hayes Equipment Ltd.
P.O. BOX 1458
Abbotsford
Phone 853-1166
Ford EQUIPMENT
Ford TRACTOR
SALES & SERVICE
WE SERVICE ALL TRACTORS & FARM MACHINERY.
TERMS FOR EVERY FARMER. INQUIRE NOW.

SALES — 853-2501
SERVICE — 853-2121
McCallum Road and South Fraser Way
Abbotsford, B. C.
MODEL MOTORS LTD.
THE SIGN THAT STANDS BEHIND THE CUSTOMER
CHRYSLER DODGE
DEPENDABLE
SALES -- PARTS -- SERVICE
A CHRYSLER TRAINED MECHANIC TO SERVICE YOUR CAR
OPPOSITE THE LEGION HALL

ROSS MOTORS Ltd.
SITE OF FORMER SUPER-VALU STORE
ALDERGROVE, B.C.
Phone: 856-8867.
ESTABLISHED 1923.
LLOYD G. ROSS, Pres. WILBUR M. ROSS, Mgr. Dir.
GENUINE USED CARS FOR SALE

1961 Oldsmobile Sedan
Power steering. Radio, etc. 24,000 miles and exceptionally clean. Full Price: $2495.00 Trade and terms to suit your budget.

1961 Meteor 4dr Ranch Wagon
V8 automatic. Power steering. Radio. Electric rear window. Low mileage and undonditionally guaranteed for 90 days. Full Price: $2495.00, or near offer.

1960 Dodge 2 dr.
6 cyl. stnd. trans. Custom radio. 38,000 miles. Above average condition. Special this week. Trade or terms as low as $75.00 down and $60.00 per month.

1960 Volkswagen Deluxe 2 dr.
Sedan. Radio and guaranteed as little as nothing down and $70.00 per month to approved credit. Full price: $1595.00 or near offer.

1959 Pontiac Laurentian
4-dr. sedan. 6 cyl. with auto. trans. 34,000 miles and in spotless condition. Full Price: $1595.00.

1956 Meteor 2 dr. Sedan
V8 stnd. trans. Top condition and priced for quick sale. Trade or terms as low as $10.00 down and $60.00 per month with life insurance protection included. Full Price: $895.00.

MANY MORE TO CHOOSE FROM
30 DAY FREE EXCHANGE ON EVERY VEHICLE.
NEW CARS AVAILABLE SOON

Aldergrove Secondary School News

By CONNIE CRONK

So ends the first week. It really wasn't all that bad now - or was it? The six-period day takes a little getting used to. Kids taking physical education this year tell me they really notice a difference. Apparently it's a real rush trying to get any time for PE between changes.

* * *

Well, our Girls' Y-Teens president has finally turned up. I was all set to put an ad in the Lost and Found or file a Missing Persons' report. Seems our Pat Sowerby had her hands full at Army and Navy in Vancouver this summer.

* * *

Another old face around the school has disappeared - permanently, so I hear. I'm referring to Daphne Eldridge, known to many for her debating skill. She's taking Grade 13 at Langley. From Grade 11 to Grade 13 in one year is a big jump, but that gal has what it takes.

* * *

For any of you who are new to the school: that guy from 124 who can be found in the office when not running around the school like a chicken with his head cut off, is Pete Gubbe - our popular Students' Council president. What with elections for class representatives and a Students' Council meeting on Monday, who wouldn't be busy?

* * *

In sports: Senior Boys' Basketball players seem to be on the verge of becoming extinct. To date, I've only seen two familiar faces around.

The Senior Girls' Basketball team lost only one player to graduation, but when the loss is Edie Davies, Students' Council president for 1962-63, it's felt.

* * *

Seems Aldergrove Secondary is off to a running start this year. Saturday, in the annual marathon race from Fort Langley to Langley High School, two or our boys - namely Gerry Evans and Bob Smallenberg - managed to tie for second place.

Congratulations are well deserved by these boys, who were up against many older and more experienced entrants, such as Ken Coupland, who captured the first place gold medal.

* * *

And a warm welcome to all the new additions to our Staff - six, to be precise.

Mrs. Puls left Vancouver a year ago to teach at Clearbrook Junior Secondary and from there moved on to us.

Then there's Mr. Wiebe, a former principal of the M.E.I., who recently spent two years in Nigeria.

Mr. Leullier, a former Langley teacher who taught on Salt Spring Island, has taken over the French classes.

Replacing Mr. Bryan in the metal work shop is Mr. Pierron, head teacher at Peterson Road last year.

And, for those of you whose interest revolves around cars, we also have a sports car enthusiast on the staff - Mr. Arkley.

Mr. Neumann is succeeded in the Boys' Physical Education Department by Mr. Elliott, who was with Langley last year. He can usually be seen out on the football field at this time of year.

* * *

That's all for now. You'll be hearing from me again next week.

LANGLEY MARATHON RACE

Ken Coupland of Abbotsford was the gold medal winner of the 6 mile race, setting a new record with the time of 35 minutes 8 seconds.

Bob Smallenberg and Gerry Evans, both of Aldergrove, tied for the silver medal.

Third was Warren Anderson of Langley. He was followed by Glen Jouymour, Milner, and then by Bob Boyd of Fort Langley.

Others that finished in a group were: Gerry Niblow, Langley; Dennis Dingwall, Cloverdale; Steve Firth, Daryl Hanson and Don Miller, all of Langley; Pat Baker, Fort Langley; Martin Clemas, Langley; and Rick Trattle, Fort Langley.

A record number of 15 started this race, which was handled by Pete Swensson of the Recreation Commission and by Bob Smallwell, the Langley Secondary Physical Education teacher.

Next year, they hope to have at least a month to prepare this popular event instead of one or two days, as they did this year. They are aiming for twice as many participants next year.

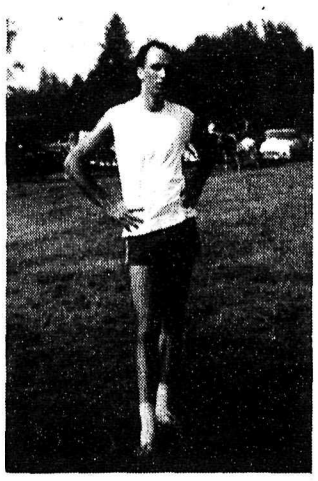

MARATHON. Winner of the long distance race from Fort Langley to Langley High School during the Langley Fall Fair on Saturday was Ken Coupland, a former track star from Abbotsford High School and now attending university in the US. He was awarded a gold medal. (News Photo)

ALDERGROVE NEWS

Mr. and Mrs. David Nelson from New Brunswick are houseguests at the Fred Ferguson home.

* * *

Mr. O. Ovitsland has returned from his hunting trip, none the worse for his outing, and he brought back game.

* * *

Aldergrove NDP Club met at the home of Mr. and Mrs. A. Vogl in August with the president Mrs. Nordin presiding.

In the absence of the secretary, Bert Craig took the minutes, for which Mrs. Nordin thanked him, and also Mr. and Mrs. Vogl for their hospitality.

This was the summer meeting and not too much business was planned.

Get well cards and others to be sent to members in the community, and a letter to J. Scharf tendering him the thanks of the members for his gift of a coffee table which will be drawn for in the fall.

Mr. and Mrs. Nordin, accompanied by Mr. and Mrs. Nelson, gave an account of the annual picnic held in Bear Creek Park, at which fourteen articles were drawn for.

The evening finished with lunch served by the hostess, Mrs. Vogl.

* * *

September meeting of Aldergrove NDP Club was held at the home of Mr. and Mrs. B. Craig with fourteen members and two visitors present.

Two new memberships were taken, while Mr. Craig brought "greetings" from Steve Dediluke of Pender Harbour, who was in Aldergrove for a few days.

One card was to be sent to hospital. Mrs. Nordin will hold an evening of cards at her home on September 11th, to which all are welcome.

The committee rooms will be at the Nordin home this election, as they were last. All contributions to the cause are welcome.

Members took books of tickets for sale on the coffee table draw and there will be more articles in the draw.

The B. Craigs were given a vote of thanks for their entertainment of the evening. Guests were rendered a singsong by the members before leaving.

Draw of the evening was won by Mrs. D. Nelson.

The next meeting will be at the home of Mr. and Mrs. P.A. Ness.

Livestock Prices In Vancouver

No good grain fed steers on offer.

Common to medium grass steers	24.10-24.35
Good fleshy feeder steers	24.00-24.85
Good feeder steers	23.50-24.60
Common to medium feeders	21.10-23.10
Good feeder holstein steers	18.25-20.35
Common holstein feeder steers	14.10-17.10
Medium to good grass butcher heifers	22.00-23.25
Common butcher heifers	19.75-21.60
Feeder heifer	20.25-22.85
Holstein butcher heifers	16.25-18.85
Good stock steer calves	24.75-25.10
Butcher weight heifer calves	23.00-23.25
Good veal	23.00-26.25
Common to medium veal calves	20.00-22.25
Two cull calves	13.75-14.50
Bulls	17.25-17.50
Good grain fed heifery cows	19.75-22.60
Young beef cows	17.85-18.85
Good heavy beef cows	14.10-15.25
Good holstein cows	14.00-14.50
Cutter cows	12.50-13.75
Canners	11.00-12.25
One cow sold at	9.00
Lambs, dressed weight	40.00

SPECIALS

While They Last!

J. & J. BANDAIDS

PATCH, SPOT & STRIPES

Reg. 53¢ Spec. 39¢

SHEER STRIPS

Reg. 53¢ Spec. 49¢

Reg. 29¢ Spec. 21¢

Mi-31 ORAL ANTISEPTIC

4 OZ. REG. 35¢ SPEC. 29¢

REXALL FLUORIDATED TOOTHPASTE

2 Reg. 59¢ Tubes

SPEC. 77¢

Rexall DRUGS

Gardiner's PHARMACY

Rexall PRESCRIPTION SERVICE

Phone 856-2611

BOX 20 ALDERGROVE B.C.

SAVING

PAYING BILLS

BORROWING

Royal Bank helps you manage your chequing, borrowing and other personal finances in a business-like way at lowest cost. Our TWO-ACCOUNT PLAN keeps you from raiding savings earmarked for vacation or other purposes; it also simplifies bill-paying by providing a special Personal Chequing Account. (Only 10¢ a cheque!) And a Royal TERMPLAN LOAN can often save you big money in interest. *Be money-wise* — bank at your nearby Royal Bank Branch.

ROYAL BANK

Aldergrove Branch

A. B. Rose, Manager

Clearbrook Branch

R. W. W. MacAdam, Manager