PROVINCIAL LIBRARY DEC. 62
VICTORIA, B.C.

247

The Aldergrove News

Serving the Langley and Matsqui Districts

Aldergrove Fire Calls: 534-4141 — Police: 534-4184 **Matsqui Fire or Police: 859-5225**

VOL. 6, NO. 39 ALDERGROVE, B.C. WEDNESDAY, NOVEMBER 13th, 1963 10¢ PER COPY - $2.50 PER YEAR

FIRST ALDERGROVE REMEMBRANCE DAY PROVES BIG SUCCESS

WREATH LAYING. On behalf of the local branch of the Royal Canadian Legion President Len McNernie laid a wreath on the Cenotaph during Monday Remembrance Day ceremonies. On behalf of the Ladies' Auxiliary Mrs. Maggie Klick placed a wreath. (News photo)

A very fine turnout and parade marked the first Remembrance Day ceremonies sponsored by the new Aldergrove branch of the Royal Canadian Legion, despite the very chilly weather.

Parade marshall for the whole affair was ex-Sgt. Bob Crawford who did an excellent job. A good-sized unit of men and women represented the new Legion branch and led the parade with the color party, Comrades Art Brooks and Allan McKay. They were followed by a large contingent from HMCS Aldergrove under their commander, Lieut Siddons. Next came Frontiersmen and Aldergrove Elks and bringing up the rear, a large contingent of Wolf Cubs.

A church service was held in the United Church Hall in which Fr. Sorel, Rev. Doug Farris and Rev. James Moir each took part. Following the service the parade marched via Boundy Road, 271st. Street, Trans Canada Highway and Jackman Road to the temporary Cenotaph erected on the new Post Office grounds. On guard with arms reversed were Leading Cadet Bill Buxton and P.O. Dale McAdam, of RCSCC Columbia. They were flanked by the Legion color bearers and, on the left Cpl. Tim Kelly of the Airforce Cadets and Sgt. Bob Snowdon of the 1922 Army Cadet Corps. P.O. David Manly of "Columbia" played the Last Post and the silence which followed was broken by the roll of drums played by P.O. Laurie Siddons. The Reveille was played by an ex-sea cadet, Keith Skidmore. In charge of lowering the post office flag was Comrade Don McLeod.

Wreaths were laid on behalf of the Legion by the president, Len McNernie, and Mrs. Maggie Klick Lieut. Siddons laid a wreath on behalf of HMCS Aldergrove. Prayers were said at the Cenotaph by Rev. Jas Moir and Rev. J.D. Faris.

Refreshments were served at the Elks' Hall afterwards for those taking part in the ceremonies.

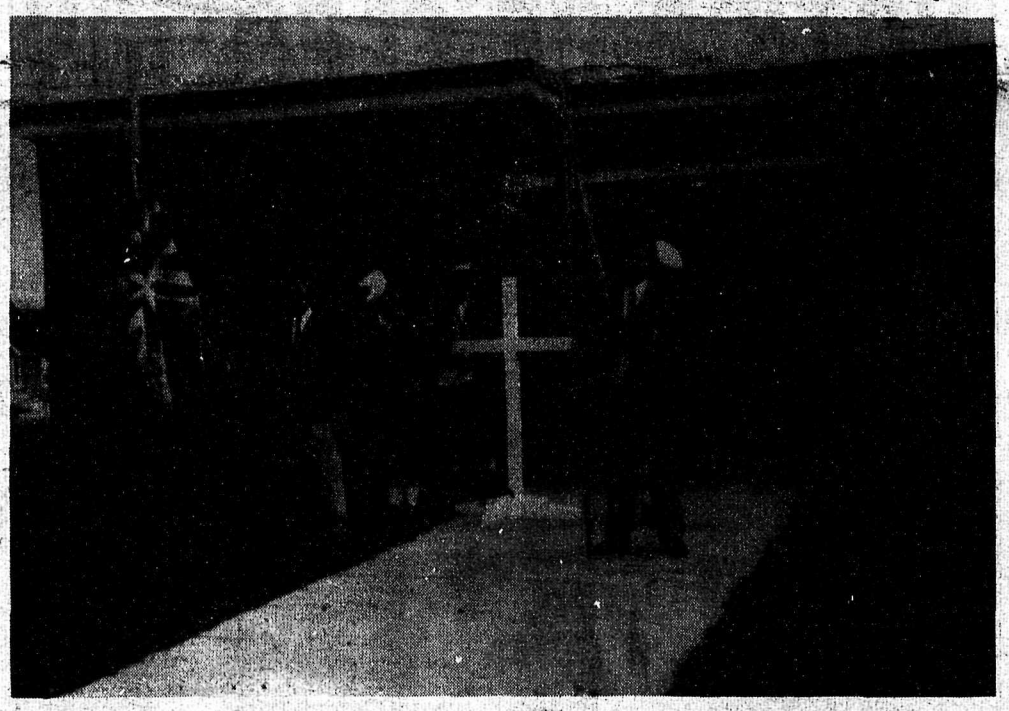

REMEMBRANCE DAY. In spite of the chill wind there was a fine parade to the temporary Cenotaph on the post office lawns on November 11th. Sponsored by the new Aldergrove branch of the Royal Canadian Legion the ceremonies were very effective and moving. Standing guard with arms reversed are Left, Leading Cadet Bill Buxton and P.O. Dale McAdam. Color Bearers are left, Comrade Art Brooks, and right Comrade Allan McKay. On the left is Airforce Cadet Cpl. Tim Kelly on the right, Sgt. Bob Snowdon of 1922 Army Cadet Corps. At the rear by the flag, Comrade Don McLeod. Then P.O. David Manly, P.O. Laurie Siddons and ex-Sea Cadet Keith Skidmore. All the naval cadets are from RCSCC Columbia, Aldergrove. (News photo.)

MATSQUI COUNCIL NEWS

by T. GASCOIGNE

Due to the Memorial Day holiday, the regular Matzqui Council meetin, scheduled for Nov. 11th, was postponed to 7.p.m. Nov. 12th. . .On the coming election for Municipal officers on Dec. 5th, popular Reeve Murphy and three Councillors are seeking re-election. Up to press-time no new nominations have been received for these offices.

Admitting to a slight predujice, Mr. Moxon, long time chief clerk of Matsqui Municipality, insists, with good reason, that the present Reeve and Councillors, need not take a back seat to any Council in the Valley. . .His enthusiasm is seemingly reflected by the general feelings in the district.

The program for the Council meeting of Nov. 12th, included the composition of a comprehensive list for next years work in the matters of engineering projects, such as, general maintenance, public works and requested works.

Matsqui leads the Valley in the development of parks and future park sites. . .The coming year is to provide for the development of one new park which was one of two parcels of land declared surplus by the Highway Dept. . .The Council have provided substantial support for the parks in the town and districts of Matsqui, Mt. Lehman and Bradner, not only financially but also by Public Works. The successful Winter works program, instituted by the Council in 1962 takes full advantage of the workers on the welfare rolls. Reeve Murphy was the first Reeve in the Province to successfully employ the workers in the development of park-sites.

In connection with the Winter work's program, the Municipal officers claim that the workers on the welfare rolls enjoy a more normal life---assisting in the development of the district and adding to Municipal cohesion. . . The well developed parks are a means of providing needed recreating for all and an aid in keeping it's people at home.

The progressive school program incorporated in the Municipality has never, since 1950, been troubled by difficulties due to insufficient housing. . .No referendum, placed before the taxpayers by the School Board, has ever been defeated. . .School population is now at an all time high of 5.155 pupils, all grades. Langley Municipal school district has a pupil population of, at September 1963 of 4515. . .Matsqui officers anticipate that by the end of 1964 the Municipality may be in need of further school housing, due to the steadily rising population. . .The program to increase the school housing has been fore-seen by the School Board and will tie-in satisfactorily with the present accomodation.

Matsqui has a very active Recreation Committee meeting regularly on the first day of each month. . .Included in the committee are; the Council, Dr. Moran, Mrs McDonald of Mt. Lehman Rd, Bud Cairns, Tom Mc Nath, Bob Conway, John Kissock, John Carter, Nick Peters and E. Telford. . .Many suggested entertainment programs are considered, a great number are successful and are enjoyed by the Matsqui residents.

BROKEN SPUR
Riding Stable
LIVESTOCK HAULING
Phone
856-2801

$ $ $ $ $ $ $ $
Money for Mortgages
and
Discounting Agreements
L. K. Sully & Co.
LTD.
Phone 856-2535

SABIN VACCINE CLINICS SET

Preschool Clinics have been scheduled for November 21, in most Langley Schools, where parents may take their children to receive the Oral Sabin Polio Vaccine. Clinics are scheduled from 3 to 4 p.m. and the vaccine is free

Evening clinics for adults will be held the same date in Langley Health Centre, Ft. Langley Elementary School and Aldergrove Jr.- Sr. High School.

For actual places and times please refer to the advertisement elsewhere in this issue.

VINCE HOGAN WINS BIG PRIZE

Winner of the Dairy Queen Spoon contest which has been running since spring under the auspicies of the radio station C-FUN was a local boy, Vince Hogan.

Vince is the fifteen year old son of Mr. and Mrs. Paul Hogan, of Bradner Road and his prize was a $500 sterio hi - fi combination.

HAVE YOU GOT IT ?

Final call for the winning ticket at the Aldergrove Fall Fair is: for ticket No. 186,994

No one has claimed the previous ticket numbers for the door prize. If you have this ticket please notify Mrs. Cora Williams.

The Aldergrove News

Published every Wednesday at Aldergrove, B. C.
Subscriptions $2.50 per year in Canada
United States and elsewhere $3.50
Advertising Rates on request.

Authorized as Second Class Mail by the Post Office Department, Ottawa, and for payment of postage in cash.

Member of The Canadian Weekly Newspaper Association.
Member of The B.C. Weekly Newspaper Association.
Member of the Canadian Community Newspaper Representatives.

Publisher . . . . . Alfred Flamond
Asst. Editor. . . . . Mrs. Margaret Green

Phone 856-8303 or 856-2051
P.O. Box 220, Aldergrove

GUEST EDITORIAL

SCHOOL REFERENDUM

by T. GASCOIGNE

Lets face the facts:-

Is there a definite necessity for the program of the new schools and the additions to the older schools as suggested and outlined by the school board and the department of education?

At the moment there is a vague sense of opposition to the schools on the part of the people, justified or unjustified. . .No one, at the present time, could honestly prophesy the outcome of the referendum. . .The terrific and fast rising costs of modern education have nonplussed the voter, and though, he or she, as the case may be, is quite willing to accept the costs of normal necessitites, they are inclined to view the present demands as abnormal and out of reason.

Unless the voter is an avid reader of papers and periodicals... and supposing the time was available, he or she would lack the essential information with which to deal with the situtation in an intelligent manner. . .The presentation of the facts by the Dept. of Education is worded in such manner and at such length that the taxpayer is confused. . .When taxpayers are confused, they vote, "NO", regardless of their unsure conscience.

The intense pressure on the taxpayer by the Dept of Education must be construed as an all out effort against time....They feel, as do most of the world's people, that education, though costly, is our only answer to survival under present and future conditions. Many of us fail to view the concept of the future, refusing to learn from the lessons of the past, living from day to day in the false values of the present. But time waits for no man, not even a taxpayer.

The feverish autocracy of the Dept of Education, not including our indomitable trustees, has an is creating an increasing aura of revolt on the part of the taxpayer. . .It might seem as if the Dept of Education as a whole, are indeed in need of certain specified education themselves. . .The departments lack of common concern for, and obligations to, the taxpayer, is noticeable. . . .This could lead to a steadily deteriorating condition, one of discontent.

However, we are faced with the problem of schools or no schools. . The Dept of Education, sublime in their knowledge, realize, that should we, and it could only happen through the lack of information, refuse the referendum, we are immediately placed in the position of damaging ourselves and our children. . .If the taxpayers vote the referendum down this time we are again faced with it next year or the year after. . .In the meantime the costs of construction will steadily increase. There-fore, we will be forced to pay an additional 10% for our tardiness of not accepting the referendum when originally offered.

Actually, we are in a position where, to refuse, would in time, automatically lower our standards of living and deprive our children of essential opportunities. . .This we cannot afford. Nor can we afford to risk the increasing costs of construction together with the time lag and the constant increase of the population. . .And, of course, the knowledge that if we do not meet the obligation now, it will, as surely as the sun rises, be forced upon us.

We have no alternative.

LETTERS TO THE EDITOR

Dear Sir:

We are wondering if trick and treat is not getting to be a racket in Aldergrove?

We are a lot of retired people and are getting tired every year of having cars and truck loads of children being let off on the street from outlying districts.

When they get here lots have 1/2 of a one hundred lb. flour sack full so must have been up and down other streets before coming here.

We all have treats for the Aldergrove children. I have talked to quite a few from other districts and some had quite a few, others very few.

What are other's opinions? Why don't people let thier children walk or take them round their own district?

Yours sincerely,
Old Age Pensioner.

* * *

Dear Sir:

Through the medium of your newspaper, I would like to extend, on behalf of the B.C. - Yukon Provincial Council, Boy Scouts of Canada, our thanks and appreciation to all amateur radio operators who took part in the recent Boy Scout World Jamboree-on-the-Air.

Sincerely,

K.H. Lysell, VE7XI
Provincial Coordinator,
B.C. and Yukon,
6th Jamboree-on-the-Air.

A few species of trees are able to stretch their bark as the annual rings push it further outward. Even when old and large, beech retains a smooth, silver-gray surface, free from cracks and blotches.

* * *

BC forests produce 60 per cent of Canada's lumber - more than 80% of her plywood - 100 per cent of her red cedar shingles - 15 per cent of the nation's pulp and paper.

AROUND TOWN

Here is this week's puzzle. What is it?

PUZZLE

By MARGARET GREEN

When Aldergrove sets out to do something, it does it well. Our fairs and fair parades are usually more than successful and once again the result of effort has achieved success. I refer to the fine parade on Remembrance Day which was sponsored by the new Legion Branch. A lot of hard work and organization went into Monday's events and results must have made the Legion members very happy, and the town proud.

* * *

Sorry the Hames Sisters were left out last week - we hope you find them this week!

* * *

Phew! Excitement such as football fans experienced during the Calgary-Regina game on Monday evening can't be good for anyone - or can it? It's good to see the underdogs on top for once. The Grey Cup, this year, will have an entirely new personnel and it is good for the perennial winners to find out that there is someone else as good, or better. They will be better next year.

* * *

Mr. Tom Cochrane of North Coghlan Road brought us a very nice bunch of dahlias that he picked this morning (Tuesday). He still has quite a few roses, he says.

Too many things are happening around here now and one should re-check dates before events. The Beaver Women's Institute has been forced to re-schedule two events because of conflicting dates. The Turkey Supper will not take place until Dec. 7th - and that's worse for me! However, we can't all win.

* * *

An enormous amount of game has been passing through town in the last few weeks, but something new went through this morning: a small car sporting the head of a huge black bear - the biggest I have ever seen (and I've seen quite a few).

* * *

No one has guessed the puzzle this week. They haven't even been near, yet.

* * *

The town of Aldergrove, it seems, is very happy to hear of the marriage on Monday of two very well known and respected citizens - Mr. Harold Endacott and Mrs. Jessie Boston.

May we of the Aldergrove News also offer our sincere congratulations and good wishes?

When taking up residence in a new locality, the location of the nearest public fire alarm box should be ascertained.

WEATHER

ALDERGROVE WEATHER STATION
Reported by Norman Green
Weather Observer

1963	Max.	Min.	Rain
Nov. 4	49	40	.13
5	52	37	.40
6	46	38	.09
7	42	36	.86
8	49	36	.41
9	51	35	.16
10	50	32	-

Max 49°-52°
Mini 35°-36°
Precipitation 1.83

A total of nine inches of rain fell in the 22 days from October 19 to November 9. Only one day, October 31, in the period was dry.

Daytime tempeartures so far this mounth have been cool. The mean maximum for the first ten days, 49,5° is the lowest in twelve years. Normal is 51,7°. Last November had 53.8°.

The maximum of 42° on Thursday, the 7th was nine degrees below normal and is the lowest on record for the first decade of November.

U.S. federal agencies, including the armed services, own 281,926 motor vehicles. The services own 137,453.

Tetanus, or lockjaw, is not a contagious disease but it is a painful and often fatal one that can be prevented by immunization.

THE CORPORATION OF THE DISTRICT OF MATSQUI

NOTICE OF ELECTION

Public Notice is hereby given to the Electors of the Municipality of Matsqui, B.C., that I require the presence of the said electors at the Municipal Hall, R.R. 1, Abbotsford, B.C., on Monday, *the 25th day of November, 1963, at the hour of ten o'clock in the forenoon, for the purpose of* electing persons to represent them as:

(a) REEVE; (b) COUNCILLORS (3 to be elected);
(c) SCHOOL TRUSTEES (2 to be elected).

The mode of nomination of candidates shall be as follows: -
Candidates shall be nominated in writing by two duly qualified electors of the Municipality. The nomination-paper shall be delivered to the Returning Officer at any time between the date of this notice and noon of the day of nomination. The nomination-paper may be in the form prescribed in the "Municipal Act" and shall state the name, residence, and occupation of the person nominated in such manner as to sufficiently identify such candidate. The nomination shall be subscribed to by the candidate.

In the event of a poll being necessary, such poll will be opened at: -

Mr. Harold J. Macey's home (Aberdeen)	- Trans-Canada Highway;
Peardonville Community Hall	- Peardonville
Baerg's Service Station (South Poplar)	- Huntingdon Road;
Army, Navy & Airforce Veterans' Hall	- Mt. Lehman
Bradner Community Hall	- Bradner;
Mr. Holyoak's home	- Glen Valley;
Jubilee Community Hall	- Bradner Road North;
North Poplar School	- Clearbrook Road
Pinecrest Electric	- Trans-Canada Highway;
Clayburn School	- Clayburn;
Matsqui School	- Matsqui
Braun-Klassen Block - 31943 T.C.H.	- Clearbrook;
Mr. Ben Nicholson's home	- Glenmore Road;
Maple Leaf Grocery	- Maple Street;
Lipsey's Service Station	- T.C.H. and Mt. Lehman Road;
Municipal Hall	- Trans-Canada Highway

on Thursday, the 5th day of December 1963

BETWEEN THE HOURS OF 8:00 A.M. AND 8:00 P.M.

of which every person is hereby required to take notice and govern himself accordingly.

GIVEN under my hand at R.R. 1, Abbotsford, B.C., this 12th day of November, 1963.

A.H.W. MOXON,
Returning Officer

248

Voice of the Church

ALDERGROVE UNITED CHURCH

Rev. J. D. Faris, B.A.

9:45 a. m. Sunday School

11:15 a. m. Church Service

Phone 856-8675

VISITORS WELCOME

ALDERGROVE GOSPEL CHAPEL

3118 N. Jackman Rd.

11 a. m., Family Bible Hour

7:30 p. m., Evening Meeting.

Warm welcome to all.

ALDERGROVE BAPTIST CHURCH

Aldergrove-Bellingham Hiway

Affiliated with
Baptist General Conference of America

Sunday School and —
Adult Bible Class - 10:00 a. m.
Evening Service 8:00 p. m.
Bible Study and Prayer
Wednesday .....8:00 p. m.

Pastor: Don Carpenter

We Invite You To Come and Worship God With Us.

Phone 859-9973

IMMANUEL LUTHERAN

(Missouri Synod)

The Lutheran Hour — C.J.O.R Sundays at 9:30 a. m.

"This is the Life" — (Consult your newspapers)

Services:
German ..... 9:30 a. m.
English ..... 11:15 a. m.
Sunday School and Bible Class 10:30 a. m.

Rev. A. Hippe, Pastor

Phone 856-8841

THE PEOPLE'S BIBLE CHAPEL

Le Feuvre Rd., Aldergrove
(Just north of Highway)

Sunday School and —
Adult Bible Class...10:00 a. m.
Worship Service.....11:10 a. m.
Evangelistic Service...7:30 p. m.
Bible Study and Prayer
Friday .....7:45 p. m.

H. C. MacLeod, Pastor
Phone 856-8246

SEVENTH-DAY Adventist Church

1 Block South of Mt. Lehman Rd. off Trans Canada Highway

SERVICES: SATURDAY

9:30 A. M. Sabbath School
11:00 A. M. Divine Worship

UNITED CHURCH NEWS

Mrs. J.D. Faris, wife of the United Church minister, will open U.C.W. bazaar and tea to be held November 16 in the Memorial Hall Jackman Road, at 2.30 p.m.

There will be aprons, fancy work, novelties, toys and home cooking on sale as well as candy and a fishpond for the children.

* * *

An afternoon party was held for Mrs. W. Forsyth at the home of Mrs. H. Black on Boundy Road on Thursday, October 31st. Mr. and Mrs. Forsyth are leaving Aldergrove to live in Hope to be near their son and his family. The ladies of the U.A. presented both Mr. and Mrs. Forsyth with a cup and saucer. Mrs. Forsyth was Community Friendship Chairman for several years before her health would not let her carry on. Everyone wishes the Forsyths every good fortune in their new home. They will be taking up residence in the Flamingo Motel for a few months until their apartment is made ready for them The United Church Women also presented Mrs. Forsyth with a cup and saucer.

The Fall Thankoffering held in the Church on Sunday evening, October 27th, was quite well attended and the offering received was very gratifying. Mrs. Ken Fletcher was in charge of the service and our guest speaker was Rev. R. Henderson, Executive Secretary of B.C. Conference, with headquarters in Vancouver. He spoke on Home Missions as he was Secretary of Home Missions for B.C. for many years. After the service tea was served by the Afternoon Unit in the Church Hall and an hours fellowship was held with Mr. and Mrs. Henderson.

The Annual Bazaar will be held on Saturday, November 16th at 2:30 p.m. There will be a Bake Table, plenty of aprons, candy table in charge of the C.G.I.T., Fish Pond for the children, and many other suitable items for Chirstmas gifts. Tea will be served from 2:30 to 4:30 p.m.

At the regular business meeting of the United Chuch Women on Thursday, November 7th, Mrs. Robert Crosby was our special guest. Mrs. Crosby had worked in our Church for over seventeen years as a Sunday School Teacher, had been a leader in Mission Band, started the First Explorer Group, had been President of the Women's Missionary Society for one term and had been Community Friendship Secretary for many years and had visited many people shut in and in hospitals and had written many comfroting letters to the bereaved, etc.

Mr. and Mrs. Earle Crosby have now moved to Richmond and they are greatly missed by their Aldergrove friends and acquaintances. Mrs. Irene Snowdon on behalf of the U.C.W. presented Roberta with a life pin in the United Church Women for all her years of devotion in our Church and community.

Mrs. Marie Andrews reported that the Congregation dinner would be held on Wednesday, November 27th in connection with the Stewards' financial campaign for 1964. It is hoped that we will pay the balance of our Dedicated Stewardship by the end of the year.

The United Church Women are catering to the Chamber of Commerce dinner on the 18th and Mrs. Hall is in charge of the preparations.

The United Church Women are also going to cater at the Aldergrove High School on Saturday, November 23rd for a noon meal. The Mesdames Beggs are in charge of this catering job.

Please not that the Afternoon Unit will meet on Thursday. November 21st at 1:00 p.m. in the Hall.

WE WISH TO EXTEND OUR THANKS

to all those who helped make the Fraser Valley Reformation Rally the tremendous success that it was.

Special thanks to:

Rev. R.H. Weiland, Everett Washington - Preacher

Rev. Paul Hein, Port Coquitlam, B.C. - Liturgist

Rev. Mark Misch, Abbotsford, B.C. - Organist

Rev. A. Hippe, Aldergrove, B. C. - Arrangements.

Immanuel Lutheran of Aldergrove, who supplied the Altar and Pulpit.

Grace Lutheran of Mission City, who supplied the organ.

The Massed Choir and The Childrens Choir, both of which were made up of various congregations.

THE LUTHERAN CHURCH-CANADA
Fraser Valley District

ANGLICAN CHURCH

St. Dunstan's Church, Aldergrove, was filled to capacity on Sunday, November 10th, when the Rt. Rev. Godfrey P. Gower, Bishop of New Westminster, was present to institute the Rev. James Moir into the parishes of St. Dunstan's, St. Margaret's, Bradner and St. Alban's, Otter.

Members of the three congregations were present to witness the ceremony.

Refreshments were served in the parish hall following the service, when the congregation had the opportunity to meet the Bishop and Mrs. Gower.

DATE PAD

NOV. 15:
Aberdeen PTA Whist, Aberdeen, 8:15 p.m. sharp.

* * *

NOV. 18:
Chamber of Commerce Installation Banquet, 7 p.m., United Church Hall.

* * *

NOV. 16th:
Annual Bazaar and Tea, sponsored by the United Church Women, 2:30 p.m., Memorial Hall.

* * *

NOV. 23:
Dance - sponsored by NDP Club at Vasa Hall, Aldergrove. Godd music and lunch.

* * *

NOV. 30th:
St. Dunstan's Afternoon Guild, Tea and Bazaar, 2:30 p.m., in the Parish Hall.

* * *

DEC. 7th:
Old Time Dance, Fort Langley Community Hall - sponsored by Langley B & P Women's Club, 8:30 p.m. Caller: Charlie McGillivary.

COUNCIL NOTES

Mr. Anderson asked permission from the Council to travel across the Jackman Road gravel pit in order to have access to property from which he is removing timber. Permission was granted.

* * *

Rev. J.D. Faris of Aldergrove requested Council to place 30 M.P.H. signs on Boundy Road between Jackman and 267th St. Installation was approved.

* * *

Council authorized the signing of a new lease with L.K. Sully & Co for rental of the Aldergrove Library at $600 per year for two years.

* * *

Councillor Booth suggested that a checkerboard sign should be placed on County Line Rd. at the end of North Bluff. Reeve Poppy referred to the Eyles Road where it joins County Line. Both warning signs were authorized.

* * *

Total Public Works budget for the year amounted to $392,000. $302,000 of this had been spent to the end of September. This leaves an amount of $30,000 per month for the remainder of the year and it was felt that necessary maintenance work to be completed under the Budget can be accomplished under this budget allocation.

(CON'T ON PAGE 8)

DOUGLAS DAY

Tickets are available for the Entertainment Portion, "Fran Dowie's Revue", of the Douglas Day Programme to be held at the Auditorium, Langley Secondary School, 21411 Roberts Road, Langley.

ADULTS $ 1.00
STUDENTS .50

Brandow Drugs 534-5712 Gardiner's Ph. 856-2611
Fort Pharmacy 534-6113 Municipal Hall 534-3211

To be

Discerning

...to see clearly what is required of us with the comprehending vision of experience and knowledge ...this is a part of our creed.

Langley Funeral Home
PHONE LANGLEY 534-3311

Henderson's Funeral Homes
ABBOTSFORD LTD. Phone 853-1812

Family Fashions

"THE HARGREAVES"

WISH TO THANK

THE MERCHANTS OF ALDERGROVE FOR THE WELCOME EXTENDED TO THEM AND FOR THE MANY BEAUTIFUL BOUQUETS OF FLOWERS.

Our Special Opening Prices Will Be Continued Til The End Of The Month

FAMILY FASHIONS
"THE HARGREAVES"

YOUR HOMETOWN DRYGOODS STORE

COUNTY LINE MENNONITE BRETHREN CHURCH

3 MILES NORTH ON COUNTY LINE RD.

Sunday School and adult Bible Class . . . 10:00 a.m.
Church Service . . . . . 11:00 a.m.

Bible Study and Prayer-Friday. . . . . 8:00 p.m.
GEORGE PENNER Pastor
Phone 856-2623
You will receive a friendly welcome.

ANGLICAN CHURCH OF CANADA

ALDERGROVE

NOV 10th. 11:15 Morn Prayer.
NOV 17th. 11:15 Holy Com.
NOV 24th. 2.30 Even Prayer.
8.00 Holy Comm.

OTTER

NOV 10th. 8:45 Holy Com.
2:30 Even Prayer.
NOV 17th. 9:30 Holy Com.
NOV 24th. 9:30 Morn. Prayer.

BRADNER

nov 10th. 10:00 Family Service
NOV 17th. 2:30 Even Prayer.
NOV 24th. 11:15 Holy Com.

Suday Schools meet every Sunday as follows:

ALDERGROVE 11:15.
OTTER 9:30.
BRADNER 10:00.

ABBOTSFORD, AND CLEARBROOK NEWS

LOCAL COUNCIL OF WOMEN

Advice on legal problems regarding domestic relations will be given at the meeting of the Abbotsford Local Council of Women.

The meeting has been postponed from the regular date of October 31 and was held November 7.

The questions were answered on tape by lawyers Mrs. W.M. Conboy of Chilliwack and Mrs. H. Gale of Abbotsford.

The entire program had been aired on Fraser Valley Radio during the summer months and the group felt it important enough to repeat to the meeting.

* * *

MATSQUI ELECTIONS

Matsqui residents who have not attended council meetings will have no opportunity to receive reports of municipal government actions during 1963.

Matsqui Council decided at the last council meeting that the amount of response to previous years stewardship meetings does not warrant holding meetings this year. These meetings had been held for the purpose of councillors reporting the year's activities to ratepayers. However, few, if any, ratepayers ever turned out.

* * *

RED CROSS BLOOD DONOR CLINIC

Despite colds and flu in the MSA district, the area residents turned out in full force to support the Blood Donor Clinic.

A total of 337 pints of blood were donated to the clinic during the two three-hour periods alloted.

This total, reported by Clinic Chairman G.E.W. Clarke, is slightly better than that of the Spring clinic.

* * *

SMALL BUSINESS MANAGEMENT COURSE

The first meeting held to launch the Small Business Management Course in School District 34 was classed as a thorough success.

Sponsors of the course were the Director of Adult Education, Brian Thompson; the instructor, Trevor H. Beggs; D. Bibby, representing the Abbotsford Businessmen's Association; and Ike Harder, representing the Clearbrook Board of Trade.

The initial phases commenced November 6. These included Management Records, with an enrollment of 14, and Retailing, with an enrollment of 13. Ten of the students will be taking both courses.

There were a total of thirty persons attending the initial meeting and representing Abbotsford, Clearbrook, Yarrow, Whonnock and Mission.

* * *

PRO CONS

The Fraser Valley Progressive Conservatives have set November 13 as the date for their annual meeting.

It will be held in the Park Hotel at 8 p.m , with the guest speaker Miss Mary Southin of Vancouver. Miss Southin ran as federal candidate in the Coast-Capilano riding in the April election.

* * *

CONSTRUCTION IN SUMAS

The rate of construction in Sumas Municipality in the ten-month period of 1963 has more than doubled that of the similar period last year.

Sumas officials report that permits for construction valued at $945,000, as compared with $400,000 last year, have been issued from the Municipal Office.

October building total is reported at $38,000, mainly of new residences.

Three major projects which will boost the year's total are the expansion of the Fraser Valley Milk Producers condensary facilities, new tanks for the Trans Mountain Pipe Line, and a new motel on C Street.

* * *

POLICE NEWS

A charge of pointing a firearm was laid against Elmer Casimir in Matsqui Police Court yesterday. Casimir was arrested in Agassiz by the RCMP on a Matsqui warrant. The case has been remanded until November 12 for trial.

Casimir was allegedly a member of four men who fired on a Fisheries patrol boat July 17. The other three, including Clarence Ned of Kilgard, Johnny Pierre and Albert Wick, both of no fixed addresses, have appeared in court and have been fined or sentenced to Oakalla. Ned and Wick were fined $150 each and Pierre was sentenced to three months in Oakalla.

Two Matsqui juveniles appeared before Magistrate W.A. Walker in Juvenile Court on similar charges.

Both youths were charged on three counts of theft, including two regarding theft of money from stores and one of theft of oil. They have both been also charged on one count of possession of stolen goods (goods were stolen from a Matsqui shed).

The two plead guilty to the delinquencies and were remanded til November 28 for probation report and sentence.

* * *

CHAMBER OF COMMERCE (ABBOTSFORD)

A move by the Abbotsford and District Winter Employment Committee to establish a camp site in the district was endorsed by the Abbotsford and District Chamber of Commerce executive.

At a recent meeting of the executive, directors felt that the callers at the Tourist Bureau had indicated the urgent need for camping facilities in the area.

A letter has been written by the Chamber of Commerce to the Minister of Recreation, backing the Employment Committee.

Abbotsford International Band Festival for 1964 has been set for May 9. Festival Committee Chairman Lester Inman reported that plans for the Band Festival are well underway.

A suggestion from the Fluid Milk Promotion Committee for milk on the table at all dinner meetings was referred to the general membership.

It was reported that R. Conlon of the B.C. Telephone Company will show films at the general meeting November 20.

A Budget Committee was appointed to prepare for 1964.

* * *

CENTRAL FRASER VALLEY FAIRS ASSOCIATION

The annual meeting of the Central Fraser Valley Fairs Association has been set for November 23.

The meeting will be preceded by a banquet and presentation of trophies won at the 1963 Fall Fair.

DRUM BEAT

By Tom Gascoigne

A few minutes after I had eaten a good breakfast of fortified prunes and toast, I said to 'the light of my life', "I must run up and see the Municipal Clerk. I need some information."

"That's Mr. Bubblehay, isn't it?" she asked.

"No," I said, "it's not Bubblehay - it's Doubleday. You know, two days."

"Mr. Twodays!" she exclaimed. "That's a funny name, isn't it? You're kidding me, aren't you?"

"Yes," I agreed, anxious to be on my way, "I'm kidding you."

"Is he a Councillor too?"

"No, he's not," I informed her. "Actually, he is the Council's deputy."

"Deputy!" she said. "Does he wear two guns like Hopabout Cassiday and ride a white horse with a silver saddle?"

"Not at the present time," I said, "and, for goodness sake, stay away from that TV."

"Well," she said, "he's not a real deputy then. All deputies wear two guns and ride big white horses with silver saddles. They eat beans three times a day, year in and year out."

"Darling," I said, "our Chief Clerk doesn't eat beans three times a day. Don't be silly." And then went on - "At least, I don't think he does."

"How do you know he doesn't eat beans three times a day?" she demanded. "All deputies do."

"Honey," I said, "please....."

"I wonder how many men he's killed with his single action Colt 45s," she went on. "I must see how many notches he has on his guns."

"Single action? Notches!"

"Yes," she said, "single action Colt 45s Peace Makers - just like Paladin. Have we a Boot Hill?" she asked.

"No," I said, "but I understand the Council is working on it."

"I'm deadly serious," she informed me.

"Deadly, yes," I said.

"Where does he keep his remuda?" she asked.

"His what?!"

"His remuda - his spare horses. Don't be so stupid!" she said. "Everybody knows that deputies have remudas and lariats."

"I don't."

"I think I will go with you to the Municipal Hall," she said. "It isn't often you can see a real live deputy with a white horse and two guns, is it?"

"Good," I agreed. "I'm sure our famous deputy will be crazy to see you."

"No more crazy than I am to see him," she said, rushing off for her coat.

Murphy & Wakefield
Abbotsford — Phone 853-2171
PUMPS, WATER SYSTEMS
PIPE FITTING, ETC.

A SINCERE
THANK YOU
TO THE BUSINESS PEOPLE OF ALDERGROVE FOR THE MESSAGES OF WELCOME
VALLEY FLOOR CENTRE

FOR BARGAINS EVERY DAY
SHOP
SUPER-VALU STORE
Aldergrove
Watch your Thursday daily paper for
WEEKEND SPECIALS

ANNUAL CHESTERFIELD SALE

HUGE SELECTION
LOUNGES & CHESTERFIELD SUITES
EASY CHAIRS, ETC.
TRADE-IN YOUR OLD SUITE
Now - Up To $ 100 Allowance
WE HAVE THE SELECTION !
GOSLING'S Ltd.
of Abbotsford
"100% LOCALLY OWNED AND OPERATED"
YOUR HOME FREEZER SPECIALISTS
Montrose Ave. Phone 853-1320

WILL Lay-a-way A
BULOVA
'TIL CHRISTMAS
YOUR CHOICE Only $49.95
DIAMOND DREAM 17 jewels. Exquisite endpieces hold two shimmering diamonds, in yellow or white.
JET CLIPPER Rugged as all outdoors—17 jewels, self-winding, certified waterproof*, shock resistant.
ROWLEY'S JEWELRY
ALDERGROVE 856-2327

FREE PERM
Being Given Away By
GLEN'S
Salon of Beauty
XMAS DRAW
DRAWING TO BE MADE DEC. 16/63.

... Susie's Sallies ...

by ADA MAE DUECK

Hello everybody, well from a few calls and some readers stopping me in the street I know that there are some who read this little column each week. For those who haven't asked but wondered why Susies Sallies has not been seen for two weeks, the first week was my fault, I didn't write Susies Sallies. Last week was the printers fault, he lost everything I sent in, I really think he didn't agree with my colmn. I don't see why either because I just talked about old fashioned good manners. I was remembering the days when gentlemen doffed their hats when a lady walked by and held the door open for ladies and gave up their seats in busses etc., and stood up when ladies came into the room. Perhaps gentlemen still do these things but there is a shortage of gentlemen. Or a complaint of our men friends is that when the practise the little courtesies there is no acknowledgement. Remember girls always to say thank you it doesn't take much time and maybe he won't slam the door in the next lady's face. I remember coming out of the post office the other day following a man who looked the image of a fine old English gentleman, I slipped through the door thanking him very nicely, afterwards realizing he hadn't meant to hold it open. Appearances are very deceiving. Another complaint I have heard is that women don't give men a chance to be chivalrous, for instance opening a car door to let a woman out, they say that by the time they get around the car the woman is all ready out. So after hearing that I sat in the car waiting a few times, only to find the driver all ready at the door of the building waiting and wondering what was keeping me. So that ended that. Perhaps it is a matter of the parents not training the young gentlemen to be. Our son is getting his lessons in opening doors, he has quite a time especially when the are three or four ladies to get into a car. He enjoys very much too, opening the door to the car for his two sisters and hopping in so they have to close it after themselves, while he sits there choortling evilly. I keep thinking maybe a few more years will polish the rough gem that we are raising.

While I am being especially talkative (to make up for two weeks silence) would also like to berate parents for coddling children. Walking to work in the mornings I have to pass the corner to the high schools, Every morning that is the least bit damp, and many that are not see traffic jams of cars taking teenagers to school. Not meaning the ones that are driven by the teeners themselves but the parents who make a special trip to save the youngsters getting wet. Have they started melting? For goodness sake, they are waited on hand and foot in this way, and then people holler that they can't stand on their own two feet. How can they after a few years of being chauffered every where they can't remember how to stand We weren't taken to school although I must admit that most of our parents didn't have cars and those who did saved the gas for the Saturday night trip to town, where you parked your car and walked up and down main street at least twenty times. Remember. ----Well, don't let your children forget how to walk, just in case there is another 18 mile walk, we should have at least 1000 people in it this time. Why don't you try walking yourself, you'll be stiff at first but it wears off after a couple of days.

NEED SOMETHING? SEE THE WANT ADS

DIESEL SHELL STOVE FUEL OIL
You Can Budget Your Furnace Oil Here
SAM GARDNER
Shell Distributor
853-1594 Abbotsford

Galen F. Kintner, O. D.
OPTOMETRIST
Office Hours
Monday thru Friday—9 to 5
Saturday—9 to 12
110 No. 5th St.,
Lynden, Washington
FL 4-2222

Sabin Oral Polio Vaccine Clinic SCHEDULE

THURSDAY NOV. 21 - 1963

PRE-SCHOOL CHILDREN 3-4 P.M.

Aldergrove Elem. School	Tillicum School
Coghlan School	Anderson School
County Line School	Willoughby School
North Otter School	West Langley Elem. School
Patricia School	Fort Langley Elem. School
South Otter School	East Langley Elem. School
Murrayville School	Sperling School
Milner School	Topham School
Otter School	Glenwood School
Peterson School	Belmont School
Wix Brown School	Simonds School
Langley Central School	South Carvolth School
Langley Prairie School	Lochiel School

EVENING CLINICS for ADULTS 7-8 P.M.

Langley Health Centre
Fort Langley Elem. School
Aldergrove Jr Sr High School

THIS ADVT. SPONSORED BY

"KINSMEN'S MOTHERS' MARCH"

THE CORPORATION OF THE TOWNSHIP OF LANGLEY

ELECTION NOTICE

PUBLIC NOTICE is hereby given to the electors of the Municipality of Langley, that I require the presence of the said electors at the Municipal Hall, Murrayville, B.C., on the 25th day of November 1963, at ten o'clock in the forenoon, for the purpose of electing persons to represent them as:

(a) Reeve

(b) Councillors (3 to be elected)

(c) School Trustees (2 to be elected)

The mode of nomination of candidates shall be as follows:

Candidates shall be nominated in writing by two duly qualified electors of the Municipality. The nomination-paper shall be delivered to the Returning Officer at any time between the date of this notice and noon of the day of nomination. The nomination-paper may be in the form prescribed in the "Municipal Act", and shall state the name, residence, and occupation of the person nominated in such manner as to sufficiently identify each candidate. The nomination-paper shall be subscribed to by the candidate.

IN THE EVENT OF A POLL BEING NECESSARY, SUCH POLL SHALL BE OPENED ON THE 5TH DAY OF DECEMBER, 1963, FROM EIGHT O'CLOCK A.M. TO EIGHT O'CLOCK P.M., AT

Aldergrove Vasa Hall
Brookswood Community Hall
Coghlan Community Hall
County Line Community Hall
Fernridge Community Hall
Fort Langley Community Hall
Glen Valley Community Hall
Lochiel Community Hall
Milner United Church Hall
Municipal Hall, Murrayville
Murrayville Community Hall
Otter Orange Hall
Patricia Community Hall
Sperling United Church Hall
West Langley Community Hall
Willoughby Community Hall
19909 Matheson Road
4975 Brown Road North
(Langley Fruit Packers)

AN ADVANCE POLL will be held at the Municipal Hall Murrayville, B.C. on:

TUESDAY, DECEMBER 3rd
WEDNESDAY, DECEMBER 4th

Between the hours of 8:30 a.m. and 5 p.m.

of which every person is hereby required to take notice and govern himself accordingly.

GIVEN under my hand at Murrayville, B.C., this 7th day of November, A.D. 1963.

D. J. DOUBLEDAY
RETURNING OFFICER

OV7

REACH FOR AN OLD VIENNA
...AGED FOR EXTRA FLAVOR
O'KEEFE OLD VIENNA
BREWING COMPANY (B.C.) LTD.

This advertisement is not published or displayed by the Liquor Control Board or by the Government of British Columbia

THE ALDERGROVE NEWS SPORTS

by HARRY GREEN

Bowling Scores

'A' LEAGUE		
Seven Lombards	2959	34
Blow Hards	3311	35
Die Hards	3254	37
Lucky Strikes	3010	37
Philco's	2992	27
Also Rans	3524	40
Mens high single		
George Di Gianni		285
Mens high three		
George Di Gianni		846
Ladies high single		
Gail Wagner		327
Ladies high three		
Gail Wagner		729
'B' LEAGUE		
Mike's Esso	2894	35
O.I.C.'s	2913	59
Royals	2806	34
Duffers	3141	63
Wing Dings	3026	43
Otters	3214	49
R & B Trucking	2806	49
Borderites	3155	66
McRae's	3096	51
Mens high single		
Gordon Plastow		252
Mens high three		
Louis Dobos		625
Ladies high single		
Marg Robinson		263
Ladies high three		
Betty Skwarok		644
'C' LEAGUE		
Clearbrook Esso	2868	64
Aldergrove Hardware	3081	66
Driftwoulds	3094	56
Jack La Lanes	2849	45
Bell Bottoms	2929	53
Archer's Arrows	3322	63
Mac-Wills	2978	60
Kancans	2950	39
King Pins	2962	62
Hopefuls	2811	39
Mens high three		
Art Burton		603
Mens high single		
Gavin Giffith		289
Ladies high three		
Gail Dugherty		578
Ladies high single		
Nell Fast		228
'D' LEAGUE		
Ramblers	2877	57
Spitfires	2968	56
Navy Blues	2745	57
That's It	3003	541/2
Aldergrove Aces	2987	55
Chevrons	2917	631/2
Snowdrops	2990	56
Speeders	2664	39
Eagers Beavers	3010	61
Nato	2802	51
Mens high single		
Curly Hernstedt		249
Mens high three		
Curly Hernstedt		609
Ladies high single		
Kay Wandler		178
Ladies high three		
Brubs Hernstedt		485

SOCCER. . .as an organized sport was invented in England and so spread in popularity that it has become one of the great passions of the century.

SPEEDIE'S SERVICE
7 a. m. - 9 p. m. — Ph. 856-2698
Corner TCH & County Line Rd.
SHELL
GOODYEAR TIRES • EXIDE BATTERIES • GROCERIES
LUBRICATION • TUNE-UP

ABBY DEFEATS ALDERGROVE

Aldergrove fought Both Abbotsford and the referees on Saturday but held up remarkably well.

Grove recieved the kickoff and proceeded to move down the field with large gains. Green carried twice and Grove was on the Abbotsford 20. The next play netted 3 yards and also (conveninetly) a 15 yard penalty. Grove was then driven back and forced to kick. Green grounded the ball on the 1 yard line but the referee ruled it went into the end - zone and assessed another 15 yard penalty on us. This gave Abbotsford first and ten on the 35. On the first play Abby fumbled and Grove recovered. Grove moved again only to be stopped by more penalties. Abby took over and a wiered set of rulings came into force. Rick Davidson stopped the ball carrier twice by hanging on to the ball only. This apparently was disliked by the Abby player who both times relinquished it in less than a second. Rick was then knocked down and we naturally thought we had possession of the ball. The referees thought differently and Abby retained possession. This was about the time the remainder of our team appeared on the sidelines as we started the game with 12 players due to a late bus. With 2 minutes left in the half Brownlee caught a pass from Combes and was tackled by Green on the seven yard line. Two more plays and they were over. This brought up a new ruling where we found that if a player sees an opponent block him from the rear it is a legal block. . . .NOT CLIPPING as ruled by all other teams I and anyone else has run across. The convert was good. The score at half time was Abbotsford 7, Aldergrove 0.

The third quarter was some thing to be forgotten. Because nothing happened.

Late in the fourth quarter (with seven minutes left) the score was Ald. 0 Abbotsford 7. Then bang! Combes hit the flanker with a long pass and Abby lead with a score of 14-0. Again bang! Combes hit him again on the next play for the final TD. So ended another season for the Aldergrove squad.

No. 1 SPORTSMAN. . . .Jim Clark world motor racing champion, was named England's No. 1 sportsman by a poll-organized by the Daily Express.

RECREATION NEWS

Table Tennis every Tuesday Municipal Hall Basement. Starting 7. p.m.

This Thursday, Nov. 14th Chess. Municipal Hall Basement. 7.p.m.

This Thursday, Nov 14th STAMP COLLECTING Club to be formed under leadership of Reeve Poppy. Same place time 8.p.m.

Saturday November the 16th, SOCCER REFEREE CLASS. Place, Langley Central School, Time, 7.45 p.m Last time out 106 participated. -

COIN COLLECTING. Meeting in the Municipal Hall Basement Monday, November the 18th. Time 8.p.m.

BALLET: We will carry on as usual in the Municipal Hall Basement. Time 1st session 7.p.m. Second session 7.45 p.m. Enrollment 62 pupils. - If Adults are interested in a class let us know. We may be able to arrange something for the ladies. -need 15. Langley Municipal Recreation Commission Pete Swensson Dir.

FAMOUS HOLSTEIN DIES AT MILNER

A famous sire at the B.C. Artificial Insemination Centre at Milner has died. He was Gilmore Peter Ormsby, a Holstein bred by Les Gilmore of Richmond, B. C.

Peter spent his entire life at the Centre here and in Chilliwack. In 1962 he was the "Leading Honor List Sire."

CACHE CREEK CHECKING STATION FIGURES TO NOVEMBER 3, 1963

SPECIES	1962	1963	up	down
Moose	2420	2874	454	
Deer	921	862		59
Goat	111	157	46	
Sheep	39	66	27	
Grizzly	44	55	11	
Black Bear	140	77		63
Caribou	129	141	12	
Elk	22	6		16
Ducks	7636	6486		1150
Geese	296	233		63
Grouse	5193	2703		2490
Pheasants	224	72		170
Chukar	142	54		88
Hungarian	15	2		13
HUNTERS				
Resident	8765	8598		167
Non-resident	1894	2231	337	

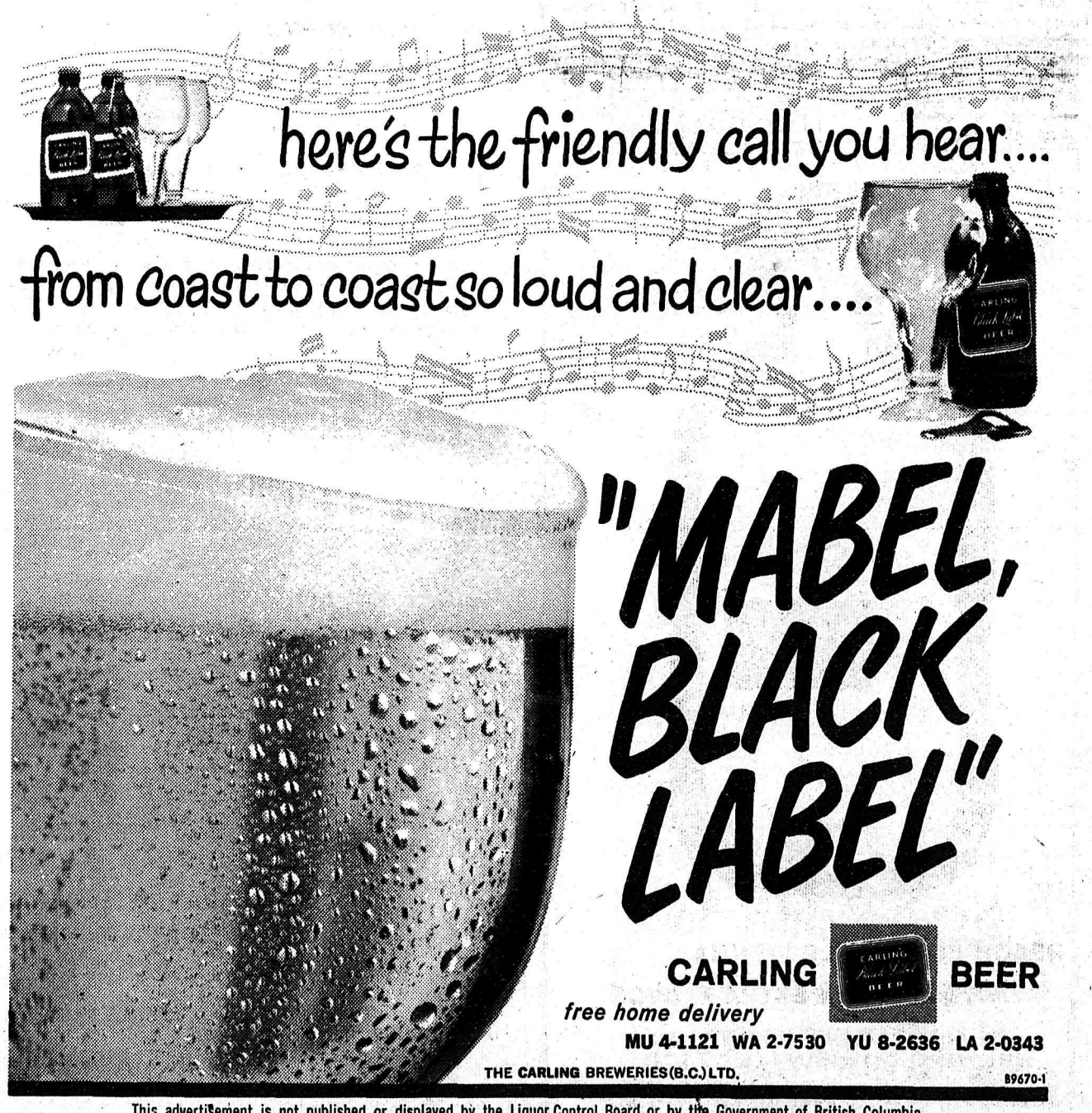

This advertisement is not published or displayed by the Liquor Control Board or by the Government of British Columbia.

250

Aldergrove Secondary School

CHIT CHAT

by CONNIE CRONK

Monday morning is an extremely busy time and, my mind being in the state it was at the time of writing the last column, I omitted to mention that the All-Star Volleyball team from the Staff Room managed to squeak past the Student Council team 11-9, near the end of last month.

* * *

Also last month, the finalists chosen to participate in the TV program "Reach for the Top" were Pete Gubbe, Roberta Muralt and Laura Traas.

Other panel members in the school-conducted quiz to decide the finalists were Connie Cronk, Mike Penzer and Karline Johansen.

The contestants were required to answer questions dealing with Mathematics, History, Chemistry, Geography, Biology, Physics and English.

* * *

A Noon Dance was held Thursday, October 31, with proceeds going towards the longawaited scoreboard. The dance was a huge success and the students really enjoyed the entertainment provided by a band composed of five of our own students - Pete Gubbe, Lyle Cazes, Bob Limpright, Peter Walton and Brian Pynn, who have only been working together for two months.

* * *

Last Wednesday, George, the mascot for our Magazine Drive, was won by the holder of the ticket Number 00397, Mr. Hanson, in a noon draw.

* * *

After a series of nerve-shattering incidents last Thursday evening, the Senior Girls Volleyball team finally reached home. Although the team won its first game against MEI in the tournament held at Garibaldi, they lost to Abbotsford, and to MEI later in the evening, and wound up in third place.

The one heartwarming piece of news which buoyed the team up the next day was cancellation of the dreaded English 91 test.

* * *

Our football team lost to Abby by three touchdowns in the last game of the season on Saturday. With two wins and eight losses, the team has shown improvement and the school spirit shown at most of the games has helped to brighten up the season. Let's all hope that the basketball games attract even larger crowds.

THIS AND THAT

by HARRY GREEN

Congratulations are due to the Senior Girls Volleyball team. They placed third in the Volleyball tournament last Friday; missing second place by one point.

* * *

What are those initials for Powerhouse No. 2 again? Hummm better not say anything yet. Due to last weeks remark about Powerhouse No. 1 she is back at it again.

* * *

Can't say wonderful things about the refs at the Abbotsford-Aldergrove game. I think Abbotsford has written a rule book of their own and sent it to their own referees.

* * *

November 22nd is the date of the Junior Girls Volleyball tournament at Abbotsford Junior High. Get out and support them, kids.

* * *

Who is this idiot who wears bright red pants and leaves the safety on when taking aim on a pheasant? I'll excuse him becasuse it was his first time out. (there is another very good reason from my point of view, too).

* * *

I heard a rumour of matrimony on Monday evening (between two sportsminded individuals) any chance of it happening within seven or eight years?

* * *

I just might surprise some individuals by saying I was cheering for Saskatchewan to beat Calgary, but still maintain that they won't get passed the Lions and the Lions will take the Grey Cup. OK?

* * *

Don't feel bad about our loss to Abbotsford, kids. Dale McaAdam Bill Buxton, and I saw Abbotsford dump Fernridge 28-0. on Monday.

GOOD HUNTING. Mrs. John Haddock got a 2191/2 lb. 4-point deer as her prize when she and Mr. Haddock went on a hunting trip to Empire Valley (3 days). Mr. Haddock got a 3 point and a 2 point weighing over 200 and 148 lbs. recpectively. They hail from Maderra Park and travel to the interior every year to hunt. The Had docks stopped in Aldergrove to make a phone call.

(News photo)

SCOUT AND CUBS NEWS

On October 30, 1963 the following boys were invested into the Cub Pack: Earl Mastalar, Russell Bradley, Jay Siddons, Kevin O,'-Brien, Harvey and Harry Neumann, Hugh McKay, Barry Wade.

After the investiture the boys enjoyed a Hallowe'en party.

On November 6th a "Going Up Ceremony" was held in the Naval Gymnasium, in which Sandy Hatchwell and David Stacey stepped from Cubs into the Boy Scouts. Cubmaster Ernie Griff lead the cremony in which these boys said "Goodbye" to their Cub Pack. They were then accepted into the Scout troop by Leaders Alex Hatchwell and Mike O'Brien. Mr. Jack Lay, game hunter, followed and showed some very interesting slides on Wild Life. This was enjoyed by all Cub and Scout groups of the Alder grove Distric, parents and leaders.

The gem industry of Ceylon is being reorganized for catering to tourists.

FINEST LUBRICATION SERVICE

SHELL

Aldergrove Shell Service

GOODYEAR TIRES — EXIDE BATTERIES

Phone 856-2821 Fred Dams Nights 856-2833

SCORE BOARD SPORTS

FOOTBALL

Abbotsford	21	Aldergrove	0
Abbotsford	28	Fernridge	0

SOCCER

Vancouver	4	Langley	1

Division 4

Rotary	1	Borsato Jr.	2
Langley Hotel	1	Otter	3
North Bluff	2	Ft. Langley	0
West Langley	4	Cloverdale	0

Division 5

Aldergrove	7	Rotary	1
Langley Lumber	4	Pinkies	0
Willoughby	5	Athletics	1

Pee Wee League

'A' LEAGUE

Experts	1948	13
Jim Dandies	1877	9
NBC's	1656	3
Jr Driftwoods	1994	18
Convicts	1752	13 1/2
Strikettes	1901	15
Lucky Stars	1909	12 1/2

Girls High Single
Lydia Gledhill 144
Girls High Double
Lydia Gledhill 258
Boys High Single
Terry Sismey 199
Boys High Double
Gavin Griffiths 336

'B' LEAGUE

Amateurs	650	7
Alley Cats	704	4
Gum Drops	710	7
Jr Blow Hards	870	12

Girls High Single
Virginia Woods 92
Girls High Double
Virginia Woods 150
Boys High Single
Wayne McRae 168
Boys High Double
Terry Stark 266

It's the easy way to order an old favorite say "Pil" please

Everywhere in British Columbia, from south of the Fraser to North of the Peace it's "Pil" for people who enjoy a truly fine beer, a beer with a distinctive flavor — fresh, natural, satisfying. Say "Pil" please, for CARLING PILSENER beer, enjoyed by British Columbians for four decades.

CARLING PILSENER

P9677-3

The B.C. Beer with the Fresh Natural Flavor

This advertisement is not published or displayed by the Liquor Control Board or by the Government of British Columbia.

County Line Elementary School

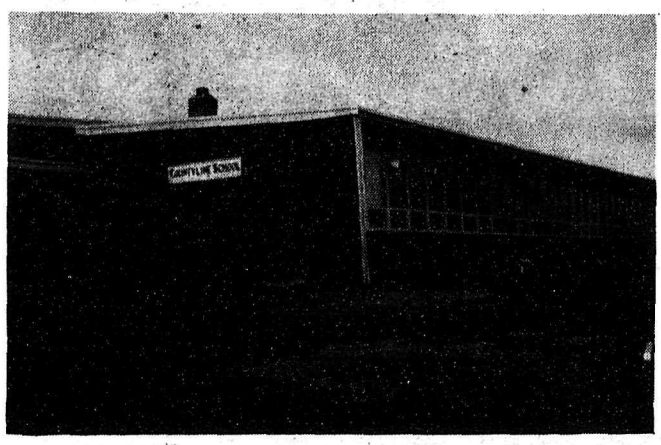

This school has now served Langley for many years. It opened in the 1890's as a one-room school on a site at the corner of Coghlan and Roberts Roads. One of its teachers at this time, Mrs. J. Skean, is still living in the district. In 1915 a new and larger school was built half-a-mile east, and at this time its name was changed from Beaver School to County Line School. A school was to remain on this site over thirty years, although it had to be rebuilt once when destroyed by fire. During this period Mr. Roy Mountain, now principal of Langley Secondary School, taught here, as did also Mrs. Many Bilton. The present school building was opened in 1948, with four divisions enrolling grades one to six and an activity room. Within the last ten years the school has had as principal, Messrs. N. Green, S. Paasons, Fairweather and J. McTaggart. Since 1961, when the schools of the district were reorganized into regions, it has been under the direction of Mr. R.J. McCubbin, Principal of the Aldergrove Region. In1962 an extra classroom, furnace room and a supply room were added. It has all the necessary facilities for further expansion when the need arises.

Far more important than the buildings, are the teachers that staff them. As it would be unfair to mention some but not others of the many who have done useful work at the school, only those presently on the staff are included. These are as follows:

Mr. George Eldridge, head teacher, was educated in England Following college and technological training he worked as technical representative for a firm of chemical manufacturers. During the war he was a pilot with the R.A.F., serving as flying instructor, flight commander and heavy bomber captain. It was at this time he decided to become a teacher, though this desire was not to be fulfilled until after he returned to Canada. Here he attended Vancouver Normal School and U.B.C. for further education. He has taught for nine years in this district, having been principal of Sperling and Willoughby Schools He has twice been a winner of the Canadian Mathematical Association prize for B.C. He is married with two children and is interested in local Scout work.

Mrs. Ann Hodgson was born in Scotland but came to North Vancouver at a very early age. After graduating from North Vancouver High School, she attended U.B.C. and Vancouver Normal School. After teaching in the Peace River district in the thirties, she left her profession to raise her family. She returned to it in 1958 and taught at South Otter and Willoughby prior to coming to County Line School in 1961.

Mr. James Babchuk was born in Saskatchewan, but moved to Langley and was a graduate of Langley Junior - Senior High School. After several years spent working as a laboratory technician with Shell Oil Co. in Burnaby he atzended U.B.C. for teacher training. This is now his third year at County Line School.

Miss Hilda Redekop was born in Manitoba where she started school. When she was seven, her parents moved to Langley where she was enrolled in Otter School. She shortly transferred to grade two of County Line School where she completed her elementary education. Her secondary school education was taken at M.E.I. in Clearbrook and was followed by teacher training at U.B.C. She taught a year in Quesnel before returning to Langley this year to teach at the school where she had taken much of her own education.

Mr. John Glen has been teaching in the Lowere Mainland for the last eleven years following teacher training at Vancouver Normal School. Prior to this he served as radio operator and purser aboard deep sea vessels sailing out of Vancouver. He is now married, has two children, and lives in North Surrey.

The work of the pupils is not on a competitive basis at the elementary level. However at the last Aldergrove Fall Fair the school won the General Display prize and took a good proportion of other prizes. It has also become known for its art work and music.

For many years the work of the teachers has been ably and enthusiastically supported by its P.T.A., under the recent presidencies of Mr. Art Brooks and now, Mr. Al Sowerby. One of its popular innovations has been the "end-of-year" banquet for its teachers.

ALDERGROVE HOTEL CAFE

FEATURING BOTH CHINESE & CANADIAN FOOD

Hours:

Sun. to Thurs 7:30 to 8:00 PM

Fri. & Sat. 7:30 to 1:00 AM

TAKE OUT ORDERS

CAFE SERVICE

DINING ROOM SERVICE

Phone: 856-8278 Aldergrove

H. Bose & Sons

PARTIAL DISPERSAL

OF THEIR REGISTERED HOLSTEIN HERD

MONDAY NOV. 25 AT 12 NOON

AT

CLOVERDALE EXHIBITION GROUNDS

42 Head Selling - including 25 cows and 17 heifers

The cows are nearly all springers or milking heavily. Many from 60 to 90 pounds daily.

These animals were selected by the Sales Management and include The Very Best of the Bose Herd.

MANY TOP SHOW COWS SELLING

CATALOGUES AVAILABLE

SALES MANAGED BY:

CENTURY SALES SERVICE

Route No. 1, Sedro - Woolley, Washington.

RAY NELSON Auctioneer

JOHN PENNESON On Pedigrees

COUNCIL NOTES

(CON'T FROM PAGE 3)

Reeve Poppy pointed out that the present Police H.Q. building is becoming too small. Its original cost was $6,200 but improvements and major repairs had amounted to $7,688. The total investment was then $13,888.

The Reeve asked Council to consider building a new Police building preferably on the Municipal Hall site, just immediately norht of the School Administration building. A committee of Reeve Poppy, Councillors Blair and Woolley were delegated to discuss the matter with Sgt. Sharp and submit a full report.

* * *

Chairman of Utilities Committee reported that an order for 120 meters at a delivered price of $24.86 had been placed.

* * *

Gravel hauled onto roads in September was 12, 688 yards, making a to of 120,707 yards to date.

* * *

Reconstruction work on Jackson Road between Coghlan and Otter has been started.

* * *

S. P. C. A. statistics for the month of October were as follows: 32 complaints; 183 house calls; 23 dogs impounded; 5 dogs claimed; 11 dogs destroyed; 254 animals were surrendered, including 213 cats and kittens.

* * *

A financial statement on the operation of the two swimming pools presented to the Council and showed a total loss on the two poosl, Aldergrove and Fort Langley, was $2,509.53. The Chairman said a lot of lessons had been learned in this first year of operation and it was hoped they could make the pools more nearly self-supporting in future years.

OTTER

Otter Women's Institute wish to thank those who attended their Tea and Sale of work last Wednesday which was held in Otter Church hall. The door prize, a beautiful table cloth was won by Mrs. Wood, of Otter Road.

* * *

Mr and Mrs. Charles Pearce of Brantford, Ontario, motored to points in B.C. last week, and were houseguests of the former's sister, Mr. L. M. Simpson whom they had not seen for more than twenty years.

* * *

Officers of Otter District Credit Union will meet in their hall on November 12th to hold their monthly meeting.

Food For Thought

CHRISTMAS CAKE PRODUCTION

IS NOW IN FULL SWING AT OUR SHOP

THE SAME HIGH QUALITY AND THE SAME PRICE

75¢ per pound

POPULAR SIZES ORDER TODAY

ART'S PASTRY SHOP

ALDERGROVE

CHRISTMAS CARDS

FOR OVERSEAS MAILING

DRUG FACTS

REMEMBER

MAIL

EARLY

TO AVOID

DISAPPOINTMENT

BOXED CARDS

89¢ TO $2.50

INDIVIDUAL CARDS

10¢ TO $1.00

ALSO A FULL STOCK OF

Xmas Seals	5¢ to 49¢
Gift Wrap	10¢ to $1.00
Gift Tie	10¢ to $1.00
Ribbon & Bows	35¢ to 98¢

Gardiner's PHARMACY

Rexall PRESCRIPTION SERVICE

Phone 856-2611

BOX 20 ALDERGROVE B.C.

BUSINESS SERVICES DIRECTORY

ACCOUNTANT

B. C. Farm Business Consultants
Specializing in Basic Herds and Agricultural Income Tax
Box 173, Aldergrove
Phone 856-3085

C. J. WATT
Certified General Accountant
Commissioner for the taking of Affidavits
3089 Jackman Road
Box 26, Aldergrove — 856-2622

AUTOMOTIVE

MODEL MOTORS Ltd.
ABBOTSFORD
CHRYSLER, DODGE & VALIANT DEALER
Phone for
Sales 853-2501
Service . . . 853-2121

BARRISTERS

Lloyd H. Wilson, B.A.
BARRISTER — SOLICITOR and NOTARY
Abbotsford, B. C. Box 777
Phone 853-1791

BEAUTY PARLORS

PHONE 856-2327
RENE'S BEAUTY SHOP
(Rear of Rowley's Jewelry)
Operated by RENE ROWLEY

Sara-Le Beauty Salon
"For Beautiful Hair"
Opposite Aldergrove Hotel
Proprietor, Mrs. S. C. Lehman — Phone 856-8877

PRACTIPEDIST

Savage
CORRECTIVE and ORTHOPEDIC SHOES
Large Stock at
ALDERGROVE BETTER SHOE STORE
Phone 856-2616

WELL DRILLING

Valley Well Drilling
Irrigation & Domestic Wells Drilled.
Latest in drilling equipment.
Phone 853-2525
Trans-Canada Hwy. ½ mile west of Abbotsford.

EXCAVATING

34765 Vye Rd.
Abbotsford
Phone 859-9197

Power digging and loading.
Farm ditching and cleaning a specialty.
Trenching for gas - sewer - water pipes.
Septic tanks dug.
4 Machines — Free Estimates

FLORISTS

Bakerview Gardens
CUT FLOWERS
Arrangement for Weddings - Hospitals - Funerals - Etc.
26819 Trans-Can. Highway
Aldergrove
Ph. 856-2215

FREIGHT

LANGLEY Freight Lines, Ltd.
General Freight from Aldergrove to Vancouver
Insured and Bonded Carriers
Household Furniture Moving
Phone 534-6066

Floors

VALLEY FLOOR CENTRE
27114 TRANS-CAN. HWY., ALDERGROVE, B.C.
PHONE 856-8870
SALES & SERVICE
WORKMANSHIP GUARANTEED
ANDRE MAILHIOT

FUEL

Texaco Fire Chief
Gasolines, Motor Oils, Marfak Greases, Stove & Furnace Oils
For Automatic Service Call
CARSON EQUIPMENT, Ltd.
Phone 534-3264 or 534-3865

GAS AND ELECTRIC

ATWELL-GANDY
GAS & ELECTRIC
Installations — Contracting
Appliance Repairs
• Free Estimates • Guaranteed Service
LANGLEY, B. C., Ph. 534-6811
Ken: 534-4609 — Chas. 534-5555

HARDWARE

• General Hardware
• China
• Sporting Goods
• Electrical Fixtures
• Appliances
KEY CUTTING
ALDERGROVE HARDWARE LTD.
T.C. Highway — Ph. 856-2411

NEED SOMETHING? SEE THE WANT ADS!

BUY, SELL, EXCHANGE ANYTHING IN
The Aldergrove News
YOU'LL FIND IT IN THE WANT ADS
Phone: 856-8303

HEATING

Janzen's Heating Ltd.
T.C.H. across from Dueck's Clearbrook
Ph. 853-2013 — TERMS
Gas - Oil - Coal - Wood
STOVES AND FURNACES
See our customers, then see us
LICENSED AND BONDED

OPTOMETRIST

W. N. ARMSTRONG
OPTOMETRIST
Linwood Block — Langley
Office Hours: 9 - 5:30
Closed Monday

G. Robert Wright
OPTOMETRIST
Essendene Ave. — Abbotsford
Phone 853-1781

ORNAMENTAL IRON

Clearbrook Ornamental Iron & Welding
Specializing in Railings.
31872 Trans-Canada Highway across from Valley Glass.
John Hamm — 853-1221

SUBSCRIBE TO THE ALDERGROVE NEWS
ONLY $2.50 per year
Phone: 856-8303

TV REPAIR

T-V
SALES & SERVICE
EASINGWOOD TV LTD.
Phone 534-3313
Known for Better Service

PLUMBING

O. J. Carlson & Son LTD.
Expert Service On
PLUMBING & HEATING
SHEET METAL WORK
20251 T.C.H. — Ph. 534-5219

Plumbing and Sheet Metal
OIL BURNER SERVICE
Howard F. Gross
534-4613 — Phones — 532-2073

Real Estate & Insurance

Enns Agencies LTD.
REAL ESTATE & INSURANCE
Fire — Automobile
Casualty — Inland Marine Insurance
Phone 853-2311
or Res. 853-2001
Listings Wanted
CLEARBROOK

SEWING MACHINES

SEWING MACHINES REPAIRS
We handle the Bernina, Husquarna, Pfaff & Brother.
• Specializing in Quality Wool and Silk Fabrics.
• Patterns.
TOEWS SEWING MACHINE CO.
853-1646 — Abbotsford

SIGN WRITING

SIGNS — BANNERS
SHO'CARDS, ETC
CARLE HESSAY
COMMERCIAL ARTIST
Langley — Phone 534-3911

SPORTING GOODS

Cycle - Sport - Toy Headquarters
Bicycle and Mower Repairs
Keys Cut by code or pattern
Badminton and Tennis Rackets Re-Strung
RELIABLE CYCLE & SPORT SHOP
G. S. Bishop and Son
Langley — 534-3913

MAC'S SADDLE & SHOE REPAIR
3812 - 208 ST. (BERRY RD.)
R.R. 2, LANGLEY, B.C.
Phone LANGLEY 532-2445
Expert Repairs on all Leather Goods.
HARNESSES, BRIDLES, HALTERS, ETC.
MADE TO ORDER

YOUR BEST BUSINESS PROSPECTS
ALDERGROVE NEWS
856-8303

BRADNER NEWS

Bradner Presbyterian Church held its annual bazaar Nov. 2. There were tables of home cooking, sewing, candies, trinkets, and a fish pond. Tea and coffee were served by the members.

It proved to be very successful.

* * *

Mr. and Mrs. L. Fouquette spent the weekend at the home of Mr. and Mrs. Dagis of New Westminster.

* * *

Mr. and Mrs. Sid Ponting spent the weekend at the home of Mr. Ponting's brother.

* * *

Colin Carmichael is a patient at MSA Hospital.

* * *

Mr. W. Smorenburg has returned home from MSA Hospital after undergoing surgery.

* * *

Mrs. R. Fatkin is visiting with friends in the interior of B.C.

* * *

Pat Brady Jr. of Chilliwack spent the weekend at the home of his parents.

* * *

Guests at the home of Mrs. Dospital over the weekend were Mr. and Mrs. R. Jackson of Vancouver, Miss Mary Sprat of Vancouver, Mr. and Mrs. J. McVicar of West Vancouver, Mrs. Godard and Mrs. Walker of Langley.

* * *

Guest at the home of Mr. and Mrs. Albertson were Mr. and Mrs. L. McDermid and their daughters, of Aberdeen, Washington, and Mr. and Mrs. P. Saatchi of Mission.

* * *

Mr. and Mrs. Drake held a belated Hallowe'en party on Saturday. Guests were Mr. and Mrs. Nick Misewick and their four children, of Vancouver, Mr. and Mrs. J. Tufts and their eight children, of Mission, Mr. and Mrs. Thomson and their six children, of Mission, Mr. and Mrs. Lang and their six children, of Abbotsford, Mr. and Mrs. W. Morrow and the Martens and Arndt children, all of Bradner.

* * *

Miss Georgina Maigret spent the weekend at the home of her parents.

* * *

St. Margaret's Anglican Church held its annual bazaar on Nov. 9. There were tables of home cooking, candy, sewing, and a White Elephant sale. Tea and coffee were served.

It proved to be very successful. Members of St. Dunstan's and St. Albans of Aldergrove represented their churches.

* * *

Rev. Robert Pollock of Abbotsford will be conducting the services for the next two Sundays at Bradner Presbyterian Church while Rev. Howard is attending a Youth Rally in Kimberley and other points in the Interior.

* * *

SOCCER

Boys 15 and Under - had a 1-1 tie game with St. Mary's of Mission on Saturday.

Boyx 12 and Under - Bradner defeated Sumas 9-2.

Men's - Bradner defeated Mis-

County Line

Philip Green was home from Kelowna to spend the weekend with his parents, Mr. and Mrs. Norman Green.

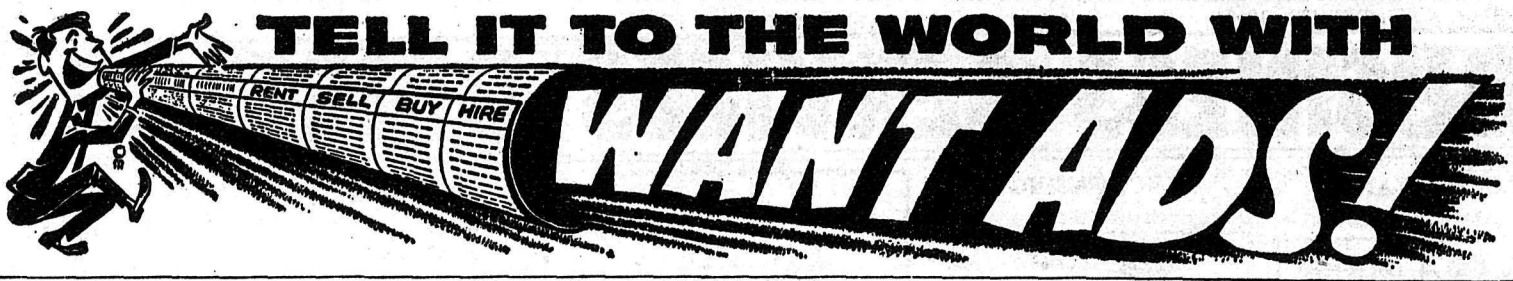

THE
ALDERGROVE NEWS
WANT ADS

Deadline: Tuesday 12 noon. Ads will be received by phone and credit extended as a convenience to customers for 5 days after which a 25 cent clerical charge will be added.

RATES

FIRST INSERTION 25¢ per line.

ADDITIONAL " 20¢ per line.
MINIMUM CHARGE 75¢

Card of Thanks, Obituary, Births, Marriage and Engagment Announcements, $1.00 a column inch.
Blind ads with box numbers 25 ¢ extra per week.

AGREEMENT

It is agreed by any advertiser requesting space that liability of the ALDERGROVE NEWS in event of failure to publish an advertisement or in event that errors occur in publishing of an advertisement shall be limited to the amount paid by the advertiser for that portion of the advertising space occupied by incorrect item only, and that there shall be no liability in any event beyond amount paid for such advertisement. No responsibility is accepted by the newspaper when copy is not submitted in writing or verified in writing.

Phone your ad: 856-8303. Write Aldergrove News, Aldergrove, B.C.

CALVES WANTED — Any kind. We pick up. Carsons, Bellingham Hwy. 856-2414 or 856-2919. tf

OFFICE SPACE for rent Central Langley. Will renovate. Manager 534-3251.

HAY FOR SALE
$25 a ton.
Phone: 856-8201

Lost set of keys Vicinity Vasahall bearing License TAG 241-654 P.O. Box 276 Clearbrook.

TRADE - Will take anything in trade on electric organ. Box 101, Aldergrove News. 9-44-C

FOR SALE OR RENT
TYPEWRITERS — ADDERS
Office Supplies
FRASER PARK STATIONERY
Phone 859-5434 Abbotsford

Sartorius
RADIO-TV SERVICE
WORK GUARANTEED
1880 BELLINGHAM HIGHWAY
PHONE 856-2684
Over 15 years Experience in Electronics.
REASONABLE RATES

ALDERGROVE WATER WELLS
O. WHITE, 3726 Coghlan Rd.
856-8033

POULTRY WANTED
SELL YOUR FOWL direct to killing plant. Market prices paid. Bradford's Poultry Killing and Processing Plant. Ph. 856-2058. Will pick up. 42-tf

CUSTOM POULTRY KILLING and packaging. Bradford's Poultry Processing Plant. Ph. 856-2058. tf

LUMBER

2x4 to 10 & S/lap fir 35.00 per m.
1x8 Ced. S/lap 25.00 per m.
2x4 Cedar 20.00 per m.
Ced. Bev.Siding 8-10 40.00 per m.

PHONE ANY TIME
FA 1-1586 or FA 1-8559
113-45-C

HAULING, BUYING, SELLING: Any kind of livestock. Phone Richard Vandermeulen, 856-2441. tf

For Sale Square Type Coal Wood, Circulating Heater, Iron Lining Good Condition. Phone 853-1914. 103-39 P.

FRIESEN ELECTRIC LTD.
Fans - Ventilation - Lighting Fixtures - Light & Power Wiring - Pole Line Consruction.
Ph. 853-2503 Clearbrook

WANTED: Small green alder, cut 8 ft. lengths or standing. Phone: 434-1429. 10-41

GRAVEL SALES
ALL TYPES GRAVEL
PROMPT DELIVERY
Phone 856-8548 tf

Bakerview Motors
SALES AND SERVICE
Austin - Morris - Studebaker
B.C. CERTIFIED MECHANIC
repairing all makes.
Trans-Canada Highway and Gladwin Rd. Phone 853-1705
ABBOTSFORD, B. C.

FOR RENT: 2 bedroom cottage with carport, landscaped setting, range, heater, auto. hot water, fridge. 2 miles east of Aldergrove. Phone 856-2837. (tf)

WANTED: Beer bottles, 25c doz. Scrap metal of all kinds. Our prices are higher. Dump your tin and car bodies here. Hi-Way Salvage, T-C Hwy., between Ross and Aberdeen Roads. Phone 856-8308. tf

FOR TYPING, duplicating and addressing, contact FASTYPE SERVICE, Box 175 Aldergrove. Phone 856-8246. 7-11tf

ONLY $68.80 left to pay on chord organ. Balance at $1.95 per week. Box 101, Aldergrove News. 9-44-C

STOVE PARTS, water fronts for most stoves. A.B. Stove Works, Gladys Ave., Abbotsford, B.C. 109-39

GOOD USED CARS
PRICES SLASHED

58 Chev. Belaire 4 door sedan, new paint and upholstery, 36,000 original miles, ... $1450.00

56 Meteor, std., 6 cyl., 2-Dr. Ranch Wagon, fully equipped, new tires, excellent condition Was $985 ..... NOW $885

56 NSU 250 Motorcycle, 1300 original miles, like new $265

53 Monarch Hardtop, custom radio, good condition..only $295

Can Be Seen At
HERB'S AUTO BODY
Fully Licensed and Bonded Dealer
29038 T.C.H. 856-8477

FARMERS: It's proved we pay top cash prices for live and dead animals. For prompt removal, phone 856-2414 or 856-2919 day or night. Post mortems free. tf

FOR SALE: 10 cords cord wood. Alder, birch mixed. 27374 40th Ave., Aldergrove. (3)

VERIFIED WARRANTY
USED CARS

62 Volkswagen, deluxe coach, with red leather seats and radio..... $1695.

62 Volkswagen, custom, with leather seats, like new, with new car warranty . . . $ 1495.

100% warranty on above cars.

59 Vauxhall Victor sedan, new paint, excellent condition, ... $875.

57 Hillman 4-dr., good condition, was $775, now only .... $695.

56 Ford V-8 2-dr., standard transmission, a clean car, ... $850.

56 Studebaker Commander, automatic drive and radio, A1 condition ..... $795.

55 Ford V-8 4-dr., automatic drive & radio $595

Courtesy Motors LTD.
VOLKSWAGEN SALES AND SERVICE
7115 Horne Ave. Mission City
Phone Prospect 3-6911

GOODWILL
USED CARS

THE PICK OF THE CROP

PRICE
QUALITY
SELECTION

1961 BUICK ELECTRA 225
Convertible. Finished in Adobe Beige with tan leather interior. Fully equipped.. **$ 3395**

1956 FORD FAIRLANE
Sedan. V8 engine. Radio. Finished light green with matching interior. A real clean unit. ..... **$ 895**

1955 CHEV 2-DR SEDAN
Finished in 2-tone blue and white. V8 engine. Std. transmission. Radio. ..... **$ 995**

1963 BUICK WILDCAT 4-DOOR HARDTOP
Finished in satin silver with black bucket seats. Power steering, power brakes, radio, automatic transmission. White Wall Tires. Low mileage.

1960 VAUXHALL 4-DOOR SEDAN
6 cylinder. Radio. Good tires. One owner **$1295**

1960 FORD 2-DOOR RANCH WAGON
V.8. Automatic transmission. Finished in beige. Low mileage. One owner **$2095**

1959 PONTIAC 4-DOOR SEDAN
6 cylinder automatic transmission. Radio. Finished in silver blue. Good tires. One owner **$1795**

1959 PONTIAC 4-DOOR SEDAN
6 cylinder. Radio. Finished in median blue with matching interior. Good tires. One owner **$1395**

1958 PONTIAC 4-DOOR SEDAN
Finished in Silver Blue with matching interior. V-8. Automatic transmission. White wall tires. 1 owner **$1595**

TRUCKS

1953 GMC 3-TON
Box and hoist. 825 x 20 10-ply tires **$795**

1953 FORD 3-TON
Box & Hoist. 2-Speed Axel. 4-Speed Trans. Good tires..... **$ 695**

1959 CHEV FLEETSIDE
1/2 ton. Finished in 2-tone green and white. 6 cyl. engihe. Radio... **$ 1395**

1955 MERCURY T-700 TANDEM
5-speed transmission with 3-speed auxiliary. 6-8 yard box, hoist. New brake linings. Good tires **$2795**

Good Selection of Older Units — Ideal for Second Car

John McGowan Motors Ltd.
"Where Your Business Is Appreciated"
Fraser Valley's Largest Pontiac, Buick, Acadian and GMC Dealer
Phone 859-5264 Abbotsford

MEMBER G USED CAR WARRANTY PLAN

...NCIAL LIBRARY DEC. 62

252

WANT-ADS

(CONTINUED)

NEW: 1 and 2 furrow ploughs, with three-point hitch. To be sold at special low price. H. Pieske's Blacksmith Shop, Cloverdale. Phone: 574-5194.

MARRIED COUPLE desire odd jobs or part-time work, either singly or together. 4208 Otter Road. Phone: 856-2562. tf.

HAY FOR SALE—No rain, also general trucking and hauling. Local or long distance for immediate service. Phone 534-5547. J. Helder Trucking. 7-1-tf

Sales over Scales
every Wednesday 10:30 a.m:
Good Loading and Unloading
Good Buyers' Support
WEST COAST AUCTIONS Ltd.
Low Selling
5232 184th Street, Cloverdale
PHONE 574-5514 (TF)

ELECTRIC CEMENT MIXER: for rent. $3 per day. Phone 856-8176, C. Cave, 3120 271st Street, Aldergrove. (tf)

REPOSESSION
Automatic washer - 21" T.V - 30' gas range - 10 cu ft Fridge - For balance owing
WRIGHTS' LTD, Langley.

KOHLER'S
Custom Killing, Cutting, Wrapping, Smoking, Curing
WE PICK UP LIVESTOCK
WANTED—Cows, Hogs, Veal
3338 Jackman Road North — Phone 856-8938

DE KALB
CHIX
Distributed In B. C.
By
EVERSFIELD Poultry Farm
212 Hazle St., Chilliwack
PHONE SY 2-4881
Started Pullets Available at all times.

XMAS
IN NOVEMBER
At Wright's Ltd.

Purchase 3-pce bedroom suite - free box & mattress ..... $109.95 value
Purchase an automatic washer - free 3-pce bedroom suite ..... $129.95 value
Purchase 3-way combo. TV - free electric clothes dryer ..... $199.95 value
Purchase automatic elec. range - free Roto Rocker ..... $139.95 value
Purchase Stereo - free electric clothes dryer ..... $249.95 value
Purchase a sectional chesterfield - free vacuum cleaner ..... $149.95 value
Purchase 2-pce chesterfield - free 7-pce chrome set ..... $ 99.95 value
Purchase sectional chesterfield - free 3-pce bedroom suite ..... $129.95 value

DOZENS OF OUTSTANDING VALUES
Easy Terms Arranged
Free Lay-Aways
FRASER VALLEY'S LARGEST FURNITURE & APPLIANCE DEALER
HUNDREDS OF 2 FOR 1 VALUES
SHOP EARLY WHILE STOCK IS AT ITS BEST
WRIGHT'S LTD.
Under new management
LANGLEY

WM. EPP AGENCIES
INSURANCE AND REAL ESTATE AGENTS
Listings Wanted. 5% Com.
Box 250, Aldergrove
Phone: 856-2211

CARD OF THANKS

I would like to thank all our neighbours and friends, Mrs. Faris, and members of the Aldergrove United Church, for their help and good wishes during my recent illness. Thanks also to Dr. Key, Drs. G. & M. Neilson and all the staff at Langley Hospitals

ETHEL DURKIE

SMITH & SON FURNITURE
20563 Trans Canada Highway
LANGLEY, B.C.
Box 544 Tel: 534-5110

TRADE IN YOUR TV SET FOR $175.00 ON 4-WAY EMERSON - TV STEREO - AM/FM

Full price $649.00
You pay only $474.00
LIMITED QUANTITY

ALDERGROVE NEWS

Mr and Mrs Fred Ferguson entertained the members of Aldergrove NDP Club in their home on November 5th when two guests were welcomed for the evening. Reports were given on the Sale held in Cloverdale the previous week; Mrs Nordin reported it was a wonderful display, and many items for Xmas were on sale. She also reported on the executive meeting just held and that Mr Quinn was quite ill. The Club will send a card his way.

The dance was discussed and that will take place in Vasa Hall on November 23rd, when a coffee table will be drawin for, with two other prizes as well. Mr and Mrs E. Engdahl of Ross road will hold a whist party in their home on November 25th. Mrs Nordin is the delegate for Aldergrove and will attend the convention to be held in Burnaby this Saturday and Sunday.

Mr and Mrs F. Ferguson were thanked for their hospitality of the evening, while Mr and Mrs Caplette will host the December meeting. Mrs Engdahl and B. Craig were the lucky winners of the draw of the evening.

* * *

MRs P. Groslin and family have taken up residence in Aldergrove having moved here from Vancouver.

PATRICIA NEWS

A joint Potluck Supper by the Patricia Community Club was held in the hall on Saturday Nov. 2nd, 46 sitting down at the Hallowe'en decorated tables. After the supper while the dishes were being done, Mrs. Clamp played the piano for a community sing-song which was enjoyed by all, even the dishwashing gang joined in. Mr. and Mrs. Stan Robinson showed the colored pictures they took while visiting in England last May and June and they were of great interest to all present. Mrs. F.C. Johnston, who was in charge of the games, then took over and a hilarious time was had with those participating in the games and the onlookers enjoyed it as well. The evening ended with coffee and more eats and everyone agreed we should have more of these tet-togethers. The next meeting of the Patricia W.I. will be held on Wednesday Nov. 20th in the hall and all members are reminded to be at the hall at 1.30 as this is our 40th Anniversary Party and many guests will be arriving at 2.00 p.m

Powdered skim milk contains all the nutrients of liquid whole milk except moisture and fat.

SAVE UP TO $20 NOW ON UNDERCOATING
Revolutionary New Method Slashes Costs

Gives Your Car COMPLETE PROTECTION

WHILE-YOU-WAIT" SERVICE
IMMEDIATE DELIVERY
NO DRYING TIME

Another protective product of CONSOLIDATED PAINT & VARNISH

There's an amazing new way to protect the underframe sections of your car from winter's salty, corrosive slush. It is GOODYEAR UNDERFRAME COATING — an air-tight miracle film, containing a powerful rust inhibitor, that seals the tiniest cracks and crevices against destructive moisture. You can have this powerful protection applied WHILE YOU WAIT. There is no long delay for drying — no messy, black drip-off on garage floor or drive way. You can have absolute peace of mind, in just a few minute's time, at the lowest price we've ever heard of. Drive in today and get positive protection against rust and corrosion. Save your car. Save more than the usual cost of old-fashioned black undercoats.

MAKE A DATE — PHONE or DRIVE IN
ELMER QUIRING & SONS
Days 856-8721 Aldergrove Night 856-2140

Keith Beadle Motors
LANGLEY, B.C.
YOUR CHRYSLER, DODGE, VALIANT, PLYMOUTH DEALER
PLUS GOOD USED CARS AND TRUCKS

SALES — 853-2501
SERVICE — 853-2121
McCallum Road and South Fraser Way
Abbotsford, B. C.

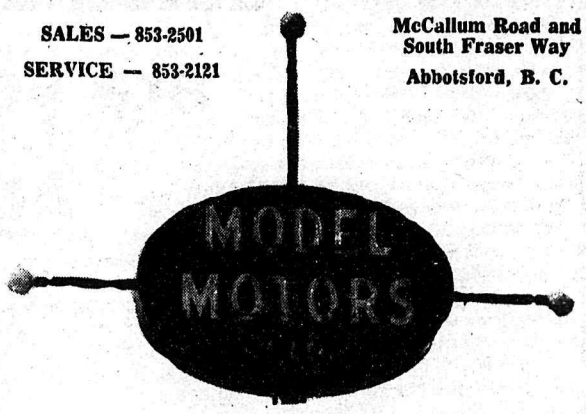

THE SIGN THAT STANDS BEHIND THE CUSTOMER

CHRYSLER DODGE DEPENDABLE

FOR THE USED CAR DEAL YOU CAN TRUST

1963 DODGE 440
2-Dr Hard Top. Bucket Seats. Automatic Power Steering. Power Brakes. Radio. ..... $ 2695

1963 BUICK
LeSabre 4-Dr Sedan. Automatic. Power Brakes. Power Steering. Radio. Very Low Mileage. ..... $ 3995

1963 PONTIAC
Parisienne 4-Dr Sedan. Automatic. Power Brakes. Power Steering. Radio. Showroom Condition. ..... $ 3595

1962 VAUXHALL
Sedan. Very Low Mileage. ..... $ 1850

1960 DODGE STN. WAGON
V8. Automatic. Power Brakes. Power Steering. Radio. Exceptional Value. ..... $ 2195

1960 VALIANT
V-100 Sedan. For Comfort & Economy. .....

1960 FORD
Sedan. 6 cyls. Automatic. Excellent Condition. .. $ 1850

1961 VOLKSWAGEN
Deluxe. New Car Condition. ..... $ 1495

1960 VOLKSWAGEN
Deluxe. Radio. Clean. Top Condition. ..... $ 1150

1962 AUSTIN A60
Sedan. A-1 Condition. ..... $ 1250

MORE TO CHOOSE FROM

Model Motors Ltd.
OPPOSITE THE LEGION HALL

Before you buy any automatic heating system are you sure you have ALL THE FACTS?

Gas heating may save you $200 or more on installation costs alone

Why? Because automatic gas heating is extremely simple. Gas units have fewer moving parts – no fuel pump, no nozzle motor – and no storage tank is needed. You pay less for equipment, less for installation labour. Often savings of $200 or more can be made, depending on the unit installed. Get a price from your local gas heating contractor. Then compare costs with other heating systems.

No down payment, low monthly terms

You can buy a new automatic gas heating system on easy monthly terms through the B.C. Hydro Finance Plan. There's no down payment, no extra cheques to sign. Your low monthly payments are simply added to your gas bill.

No service contract needed

Most fuel suppliers offer free maintenance, but this does *not include the cost of parts.* A parts replacement contract usually costs about $14 a year. *With trouble-free gas heating you don't need a contract.* Gas units have so few moving parts, there is little to go wrong – and any adjustments needed are made free by B.C. Hydro. Also there is no storage equipment to maintain because your gas supply is piped in.

Gas is a low-cost heating fuel

And costs even less when you also use it for cooking, water heating and clothes drying. That's because only gas gives you a lower rate for greater use. Gas heating also cuts down on decorating costs – and cleaning chores – because it is a truly *clean* fuel . . . provides safe, quiet, even heating from floor to ceiling at the flick of a thermostat.

Chosen in nine out of ten new homes

Nine out of ten people building new homes in the Lower Mainland choose automatic gas heating. Since gas became available just seven years ago, gas heating has been installed in over 90,000 homes both new and old. Don't you owe it to yourself to find out why? Simply call your local B.C. Hydro office and ask the Heating Advisory Service to send along a specialist. He will survey your home, recommend the most suitable unit for your needs, and give you an estimate of the operating costs. You'll get all the facts in writing and without obligation. This service is *free.* Why not give B.C. Hydro a call? Today.

B.C. HYDRO