PROVINCIAL LIBRARY DEC. 0
VICTORIA, B.C.

10

$ $ $ $ $ $ $ $
Money for Mortgages
and
Discounting Agreements
L. K. SULLY & CO. LTD.
Phone 856-2525

The Aldergrove News

Aldergrove Fire No. 534-4141
Police: Langley 534-4184

Serving the Langley and Matsqui Districts

Matsqui Fire No. UL 9-5225
Police: UL 9-5225

BROKEN SPUR
RIDING STABLE
LIVESTOCK HAULING
Phone
856-2801

VOL. 5 NO. 49 Aldergrove, B.C., Wednesday, January 23, 1963 Phone 856-8170 10 Cents Per Copy — $2.50 Per Year

AROUND TOWN

by LOYD McINTOSH

There is no doubt about the seriousness of the conditions on Jackman Road south. The dip that obstructs the view of traffic is a hazard that may cause some serious harm to someone. The lack of a proper sidewalk is going to prevent a population explosion in Aldergrove. Must compliment Art Dingley on his and the other chamber members' presentation to our municipal council. The responsibility now rests in their hands.

* * *

Our dear leaders, Bennett and Gaglardi, were anxious to get their pet project, Rogers Pass, through this past year. Too bad, now that it is there, they don't send out crews to sand it. Motorists report ice conditions prevent making any time. I thought it was to be a benefit to the highway traffic, offering a shorter, faster route. Another of their marvelous accomplishments with no follow through.

* * *

We see that Savage Shoes are still using the sensible round toed shoes. It is hard to buy a pair of shoes for those young growing feet which will allow them to develop healthily. Most of the footwear nowadays looks like something that was left over from the eve of Oct. 31st.

* * *

In last week's issue of the News we had some Mt. Lehman news which sounded perfectly normal to us. Part of the article was about the Girl Guides. Diane Batch came into the office and informed us that this event took place some three years previous. Apparently some old copy turned up from a long forgotten file, and got into the current news by mistake.

* * *

It amazes me how some of the older folk forget their antiquity when they see a frozen pond. One fellow named Pat, donned the blades last Sunday, and ended up with a black eye, and bruised on all sections of his anatomy. His wife reports his condition favourable, but what a sight.

* * *

Mrs. C. R. Eddie guessed the puzzle which gave some very startling answers. She correctly named it as the chin whiskers of a goat. Here is another one which we hope will cause you some concern. The winner of this week will get a one year subscription new or renewal.

* * *

The local people had some feeling of apprehension, last week, when the Sons of Freedom stopped off in Aldergrove. However they all sighed with relief when Fanny and company pulled stakes for the bright lights of Vancouver.

DODD RESIDENTS SEEK MUNICIPAL WATER SUPPLY

Residents of the Dodd Subdivision approached the Langley City Council, requesting that the council, approach the municipality upon the subject of water supply for the subdivision.

The council decided to look into this matter.

"I See We're Having a Little Trouble Remembering to Type 1963!"

Broncho

Ben Greer Sr., Founder of O.F.I., Passes Away

The passing away of Benjamin Greer Sr., of 3592 Otter road, on January 21st in the Langley Memorial Hospital. ended the life of a man who endeared himself to many. Mr. Greer was one of the original settlers in the Otter district, and through his efforts the entire community prospered.

Mr. Greer was born in Liverpool England, on January 9th, 1887. He came to Canada and worked for a short time in Chilliwack. He then settled on Otter Road, where he lived until the time of his death.

Mr. Greer was one of the founders of the Otter Farmers Institute. He served as secretary of the Institute for several years. He retired from that position later on. Mr. Greer was on the Advisory Board of District E., Farmers Institute of B.C.

He was a member of the Masonic Lodge Eureka 103, Langley, Otter Loyal Orange Lodge, Otter Farmers Institute and St. Alban's Anglican Church where he was organist for 51 years.

He is survived by two sons, Fred and Ben Jr., both of the Otter district; two daughters, Mrs. Bertha Borno and Mrs. Dorothy Dixon, both of Murrayville; eight grandchildren; Two great grandchildren; two brothers, Jack of Vancouver; George H. of Kamloops; two sisters. Mrs. A. Ray, and Mrs. K. Richardson both of Norfolk, England.

Funeral services will be held Saturday, January 26th from the St. Andrew's Anglican Church, Langley. Rev. Canon T. E. Harris will officiate. Interment will follow in the Murrayville Cemetery.

It is on the request of the Greer family that no flowers be sent. Any donations should be sent to the St. Alban's Church Hall in preference.

The Honourary pallbearers will consist of members from the Masonic Lodge.

Active Pallebarers: Reeve D. W. Poppy. Bill Zaitsoff, Chris Hagelstein, O.I.F. president, G. W. Urquhart, Mr. Hayward and Andy Ness.

LOCAL TALENT TO ENTERTAIN ARTS COUNCIL

The Lower Fraser Valley Art Council will hold a combined Salon and general meeting at Newlands Golf Club, Saturday, January 26th at 8 p.m.

Among the items on the programme is a recital by the young and talented violinist, Miss Helen Hagnes, a showing of pictures by the internationally famous photographer Mr. Pete Swensson, and an exhibit of work by the Palisades Arts and Crafts. Guests as well as members are urged to attend. Door prize and refreshments available.

Campaign for Pool Funds Kick-off Set for Month-end

Campaign workers for the United Community Fund will be dropping in to see residents in Langley City and the Langley municipality in the very near future. They have set January 28th as the official time to start their fund raising drive.

The purpose of the visits to the residents of the area, is to collect enough contributions to enable the Langley and District Swimming and Recreation Society to proceeds with plans for swimming facilities for all within the municipality and city. Pools will be located in Aldergrove, Fort Langley and Langley City, plus a recreation hall in Langley City which will provide year round accommodation and equipment for indoor recreation. In addition to the more active sports it will facilitate, there will be a moveable stage and seating for 450 persons. The fund has $32,000 on hand already to go towards the construction of the hall.

The results of the campaign will provide swimming pools of similar plan for Aldergrove and Fort Langley. They will be 20X 50 ft., heated, graduated from wading depth to diving, a bath house with dressing rooms, patios on the grounds surrounding, fencing, parking and lighting.

At Langley a 42 X 72 ft., heated pool will be constructed with all the facilities of the other pools. In addition to these, there will be quarters for a caretaker.

The total cost of the project will include architects' and engineers' fees, campaign expenses, and other costs amounting to over $200,400. Much of the required amount has been obtained on a promisary ground. The balance remains to be collected by contributions from family donations.

Sources of funds and quotas are as follows:—

Langley Athletic Ass'n—$15,000
City of Langley recreation fund—$15.000
Kinsmen—$2,000.

These are being held in trust for the recreation building. Winter works estimate—$45,000, Business and Industry—$40,000. Aldergrove quota—$10,000, Fort Langley quota—$10,000. Langley City quota—$40,000. Miscellaneous and other grants $23,400, for a total of $200,400.

GEORGE McDONALD, Chairman

Fire Destroys 3,500 Chicks

Over 3,500 chicks and damage of about $600, was the result of a fire in the brooder house of Bjorn Christiansen, 4060 Jackman Road, last Thursday morning at 7 o'clock.

The fire was discovered by Mr. Christiansen when he went out to make his morning check. When he opened the brooder door he was met by a blast of stifling heat. Mr. Christiansen, who was with the Danish Civil Defence during World War 2, put the fire out himself. He kept

Continued on back page

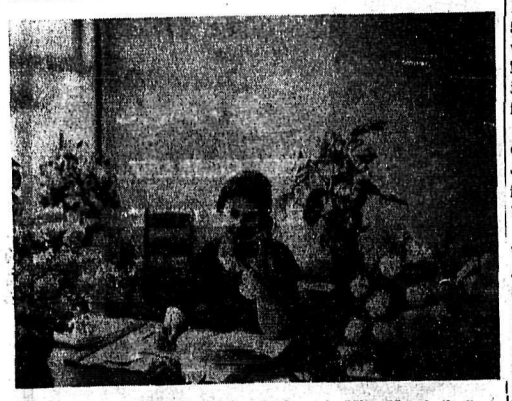

C.J.J.C. RECEPTIONIST—Pictured above is Miss Marybeth Gyurkocki, Langley, who is in charge of traffic (logging programs) and also acts as receptionist for C. J. J. C. She is shown with some of the many floral gifts, along with messages and telegrams, congratulating C.J.J.C. on their opening Saturday, January 19th.

Pool Society NO! Causes Aid Withdrawal by 'Grove CofC

The Aldergrove and District Chamber of Commerce executive have forwarded a letter to the Langley and District Recreation and Swimming Pool Society, stating that under the present set-up, the Chamber cannot support their forthcoming campaign for funds for swimming pools in the City and the municipality.

The Aldergrove Chamber sent a letter to the Society requesting that the Aldergrove area be given an equal representation on the handling of finances and building. This request was met by a letter of refusal from the society. The executive were given instructions at the last general meeting of the Chamber to act upon receipt of a reply from the society.

The following is the letter being mailed to the society outlining the refusal, and the reasons:

Dear Mr. Batchelor:

Replying to your letter of January 11th this is to advise that our Executive held a special meeting to discuss your reply to our previous letter.

We believe, perhaps, that you have misunderstood our request. We at no time wished for the Chamber to have the representation requested. Our desire was that the people and/or organizations in our community should have a say as to how the money should be used.

As your organization is unwilling to accede to our request for adequate representation for Aldergrove and Fort Langley we have no option other than not to offer our support.

The Chamber is in favour of a pool for this district and the residents of this area had taken steps to look into the possibility of having one previous to your organization approaching us, however, we are of the opinion that this community should have control over what size of pool is built, costs of same and location.

We would point out that we are speaking only for the Chamber and not for other organizations.

Our policy is to promote and protect our community and for this reason would differ with you relative to your methods in endeavouring to provide a swimming pool in this area. We feel quite strongly that district representation is required for things of this nature.

We understand Mr. George McDonald is going ahead with the canvass for this district and do not wish in any way to oppose his efforts.

We are of the opinion much can be done by your organization in endeavouring to obtain a closer working relationship with this district when plans are being finalized for the construction of the pool.

Yours truly
A. B. Rose
Corresponding Secretary

AVFD Saves Webster Home

Fire caused by an overheated pipe broke out in the R. M. Webster residence on Boundary Rd., south of Aldergrove, late of Friday afternoon.

The fire was first noticed by Linda Webster, who immediately called her mother, who was resting having been released from the hospital that day.

The Websters called the Aldergrove Volunteer Fire Department, and then attempted to control the fire by soaking it with water.

The fire trucks arrived on the scene in time to put the fire out. It had managed to get a good hold in the wall and ceiling of the kitchen. Had the department not made such good time getting to the fire, it would possibly have meant excessive damage or possibly complete gutting of the home.

C.J.J.C. Opening Day Hosts Over 200 Guests

Opening ceremonies were held at the new Radio Station CJJC in Langley, Saturday, January 19th. Over 200 visitors were guests at the Open House, and there was a multitude of congratulatory messages received by the station.

Reeve W. D. Poppy offered a welcoming address to the new station. In his address, he complimented them on the work put in to establishing the new business. He added complimentary remarks, thanking the staff, especially, Joe Chesney on their selection of Langley and their perserverence in fighting for a licence.

Mayor Condor, of Langley City in his welcoming address offered his wishes of success in the station's venture. He stated that, with the installation of the radio station, it would add to the growth in this part of B.C. and that it was another measure of good faith in the potentials of the Valley.

Radio Station CJJC has gathered an efficient staff who wish to serve the area with up-to-the-minute news and top entertainment. It is their hope that the people within their listening area will take advantage of these facilities and offer comments on the possible programming improvements of CJJC 850 on the dial.

Mr. Jim Skea Pioneer Laid to Rest January 9

Another link with the past of this municipality was lost on January 5th. with the death of a pioneer, Mr. Skea, who passed away suddenly at his home at 4423 Carvolth Road. Langley. He was in his 74th year.

He was born on the Skea farm on the Telelgraph Trail, Coghlan, on Dec. 28th, 1889, the first child born after his parents, Mr. and Mrs. John Skea, had homesteaded there after coming from the Orkney Islands in May, 1888. He lived on part of the original Skea farm until his retirement in 1957.

Mr. Skea was actively interested in many commumnity organizations. He also served on the Langley Municipal Council for 12 years, and was a member of the Langley Advisory Planning Committee at the time of his passing. He was also a member of the Pioneers' Association, as well as being an honored guest at the Douglas Day celebrations.

He is mourned by his loving wife, Ruth; a son, James, of Burnaby; two daughters, Mrs. R. B. Webb of Inglewood, California, and Miss Rheta Skea of Vancouver; three grandchildren, Linda Webb, Dawn and Russell Skea; a brother, Jack, in Aldergrove; three sisters, Mrs. C. Pearson of Sardis, Mrs. C. Armstrong and Mrs. R. Hemphill of California; and many friends.

Funeral services were held on Wednesday, January 9th at 1:30 p.m. at the Chapel of the Langley Funeral Home with Rev. D. D. Johnstone and Rev. Canon T. E. Harris officiating. Interment followed in the Fort Langley Cemetery.

Egg Producers Unanamous for Plebiscite Vote

The B.C. Egg Producers Association gave their overwhelming support to a motion requesting a Plebiscite for marketing controls. Of over 300 members present at an Association meeting, Monday evening January 21st. in the Legion Auditorium, only 19 members voted against the plebiscite.

The association will be approaching the Hon. Frank Richter, Minister of Agriculture, in the very near future, about the plebiscite. The minister is in possession of the marketing plan, which was presented to him last August, to be held in abeyance until the association was organized fully.

Mr. Harry Pope, Poultry Commissioner was at the meeting to answer questions on matters concerning the association. In answer to the question of whether the small producers should be allowed association membership, Mr. Pope stated that they too, are producers and should not be denied the right of membership.

A further motion at the meeting, for a cut off date, was put on record and passed. It was almost unanimously passed, that the association go on record, that no flock expansion after January 21st, 1963, be considered for quota purposes. This moion met with only two members registering votes to the contrary.

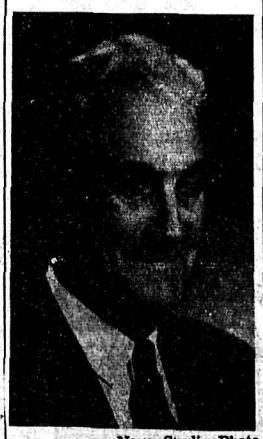

—Nova Studio Photo
JAMES SKEA

A. E. ROBERTS

Chairman—Mr. A. E. Roberts has been elected to the Langley Centennial Museum Advisory Committee to serve as chairman for 1963. Mr. Roberts has taken an active part with this organization. Officers to serve with him on the 1963 slate will be Vice-Chairman Mr. F. Ziegler and Secretary Miss E. V. Coates.

Sawatsky Heads Fraser Valley Socred Group

By ADA MAE DUECK

A report on the freedomite problem was given to a meeting of the Fraser Valley riding social credit association Sunday. Speaker at the meeting was Mr. P. Corbett, MLA for Yale. Mr. Corbett told the meeting the group had promised several times to leave Hope but had never kept their word, some would be leav-

Continued on back page

The Aldergrove News

Published every Wednesday at Aldergrove, B. C.
Subscriptions $2.50 per year in Canada
United States and elsewhere $3.50
Advertising Rates on request
Authorized as Second Class Mail by the Post Office Department, Ottawa, and for payment of postage in cash.

Publisher ..... Larry MacIntosh
Secretary-Treasurer ..... Pauline MacIntosh
Editor ..... Loyd McIntosh

Member of B.C. Weekly Newspaper Advertising Bureau
Printed by Aldergrove Herald Printers Ltd.

Editorials..

IS WINTER RECESSION UNAVOIDABLE?

We are now in the midst of an economic state which seems to persist earh year, during the first three or four months of the year. This condition has become an accepted occurance and little effort has been made to remedy it. Production, consumption and employment are at their lowest, resulting in staggering losses to our country.

A quick glance across Canada and its present condition would reveal a situation quite common at this time of year. Production has slackened, resulting in unemployment. With employment at its lowest ebb, the retailers feel the effects of the belt-tightening of the consumers. The result is a country depressed to a state of apathy.

Should we question this situation, our financial experts offer the explanation of a temporary slackening due to seasonal conditions. These same economical scions inform the public that it will only be a matter of waiting until better months offer better times. The problems of the businesses losing their shirts during this period and the worker becoming so in debt that he will never see the light of a solvent day, do not seem to be considered in their forcasts for better times ahead.

There must be an answer to this problem. Surely the men, who consider themselves the intellectual guides of our country, can offer some method of staving off a condition which retards the growth of our country. Their responsibility in this matter is not put to task strongly enough by our voters.

Let us hope that when the next election date is set, one of our parties, regardless of which, has a concrete solution, which merits the faith of the people. Let us also hope that it will be fair to one and all without the tyranny which often goes with parties who lay claim to the motto of "For the People".

Mather Comments

By Camille Mather, M.L.A. Delta

I believe that one of the nicest things that can be said about people is that "they are such good neighbours." What a wealth of memories and association this conjures up! The time when the weather was so cold and Father was away. The next door neighbour came and thawed the frozen pipes. One Christmas I was cooking the dinner and my oven decided to be temporamental. I phoned next door and explained the situation. "Bring the turkey to my oven." The result was a happy family gathering and perfectly done dinner.

As mothers of small children we all have had the experience of a sudden call or emergency to attend to. We go off, knowing the children are in good and loving hands.

There are so many little things that crop up. Hosing the newly planted lawn, feeding the cat, bringing in the paper when we are away. Having parcels delivered "next door." and even welcoming the unexpected guests in the absence of the householder. Someone dependable to call in case of illness or just plain loneliness. The dear person who will bring a cake or casserole when Mother is away and, as in the sad event of death, take charge of the household.

Good neighborliness means all of those many things that can never be bought and can never be paid for in money .The only exchange is a warm return, and not necessarily to the same person, of the feeling and action.

This commerce of good will starts in the home at an early age. It starts with small sons and daughters doing errands for Mummy's and Daddy's friends It is a charge and a responsibility and a pleasure. These little acts of service are done for love, not money, and so is started the chain of consideration and awareness of those around us.

What is done on a small scale in the international field. The recognition of the need of our next door neighbour, or the nation around the world is necessary and important to ourselves and to our own well-being. Our world is getting smaller each year. Lines of communication make it possible for faraway lands to be in close relation to our own. Today the survival of the world as we know it is the most important fact facing every nation. The continuance of our civilization is dependant on the simple attitude of neighbours on wishing each other well, and being one in the great brotherhood the street, helping one another, of Man.

FRIDDIKSON CHAIRMAN FOR MSA RED CROSS

Red Cross officials in the MSA district have announced appointment of Mr. Edward Friddikson as campaign chairman for 1963.

Annual meeting date of the organization is set for January 23rd. Guest speaker will be S L. Hewer commissioner for B.C.

Mrs. M. V Heywood, president of the local branch for seven years has declined to stand for the position for 1963. Mr. Hewer will preside over the general elections at the meeting.

LEGION

By Legionaire

Members are asked to make a note of the pay phone which has been installed in the lounge the number is 534-6046. The number in the directory should still be used to contact the Office, but to contact the stewards. or when no answer is received on the Office phone, the above number should be rung. If you forget it. it can be obtained by dialling Information.

The new Chairmen of Committees have now been appointed and are getting down to work—of which there is plenty in sight. The principal committees are headed by—Finance, AA. M. Bollen; Management, J. Gow; Membership, A. J. Loewes. The last named will be concerned with the big membership drive which is being launched all across Canada this year by Dominion Command. The average age of World War 1 veterans is now 72 (do we look it?) and in the course of nature their numbers will be much reduced in the next few years. If the Legion is to retain its great influence, their places must be taken by veterans of World War 2 and it is to these that the campaign will be directed. The only really effective way to get new members is by personal contact, and it is evident that many of our older members are doing quite a bit of recruiting, as we have started off well this year with 8 new comrades already. Don't YOU know one you could rope in? You do? Then please get cracking. We have plenty of application forms in the Office.

We welcome new comrades C A. Avison, E. G. Cripps, F. Jackson and P. Laible. Also H. G Hanes who has returned here

The Membership Committee want to give a word of thank to all those members who have paid up their 1963 dues so promptly this year. If you are not one of them, please make a note to do the necessary before the end of this month if possible Postal reminders cost money that we can use better in other ways.

The hospital list is shorter than usual. Comrades J. Sogge, J. S. Anderson, J. McComb, H. S. Lensen and A. Metcalfe are in Shaughnessy. Van Hedlund is in the Pearson Hospital.

Education Week

School District 34 Board of Trustees will circulate a questionnaire to parents to obtain opinions of introducing instrumental music subjects to high school. The questionnaire will go out to parents of grade six, seven and eight students.

The recreation commission and school trustees have been discussing the possibility of sponsoring swimming instruction for grade five students this year.

Harry Walker was re-elected Chairman of the Board, with Alex Fleet acting as vice chairman.

Education week March 3rd to the 9th will be observed in the district with open house at most of the schools. The board suggested that speakers could also be obtained for district PTA's for meetings in conjunction with Education Week.

The board is visiting the Junior College in Everett. Washington, to obtain further information on the workings of this type of school.

THE FIFTH COLUMN

By Joanne Moeller

The Pep Club is holding a Beatnik Dance on Friday. January 25th, from 8:00 to 12:00 p.m. If this dance is like all affairs sponsored by the Pep Club. it ought to be really worth attending. Admission is 35c for singles and 75c for couples, this is rather opposed to the usual rates, but I suppose there is a method in their madness. I must compliment this club; it is about the only club in the school that can plan something and have it come through a success. Their dance should be a "gas", so why not get out your oldest, sloppiest clothes and go to the dance.

The Students' Council holds their Valentine Dance on the 22 of February. As usual, candidates are now being chosen by the different clubs and, by the looks of it, the contest is going to be very close this year. As far as I have heard, Ruth Yeomans is running for the Hi-Y and Dianne Veale for the Girls' Y-Teens.

A lot of hard work is being done on the Aldergrove School Annual since the New Year has come in. You could almost say, truthfully, that our sponsor Miss Isaac, has worked herself hoarse on the job. But our deadlines are being met in time and, considering what I have managed to see, the "Twig" is going to come out in print with many new and refreshing ideas.

Did you know, Helen, that the best way to avoid locking your keys in the car is to take them out first? The young (and gallant) men of our school may have thought it great fun to rescue your keys for you once, but I don't think I would chance it a second time.

On examining an essay in one of our English 40 texts, we discovered that it was rather difficult to define what we call a friend. In fact. one certain boy was quite convinced that there were no real friends, only associates, some closer than others.

Belbriggan Bay, Aldergrove's project for Spring, is well on it's way. Rehearsals are called at least once a day; and the teachers who have anything whatsoever to do with the production are beginning to feel the pressure. I'm sure that the principals in the cast have no small job either, they no doubt are working as hard, or harder, than some of the teachers.

Grads, attention! It is about time you started thinking about what your theme for graduation is going to be. The sooner you decide, the sooner the rest of the school can begin to work on it, to make it the best Grad theme Aldergrove has ever seen.

Aldergrove played a basketball game against their arch-rivals on Friday evenning, January 18. The score for the Senior Girls was 29 to 5, in favour of Aldergrove. Intermediate Boys' score was unmentionable, with the honour going to Langley. The game that most people come to see is the Senior Boys, their score was 45 to 43, in favour of Langley. I guess these scores speak for themselves. Better luck next time. Aldergrove.

NORTH COGHLAN

Group Committee of the County Line Guides and Brownies met at the home of Mrs. Bill Twemlow, on January 17th. Mrs. George Griffiths in the chair in the absence of Mrs. Reynolds. Twelve members present.

The Bazaar and tea to be held by the Local Association of Guides and Brownies of Langley Municipality, on February 9th, in the Masonic Hall in Langley, was discussed. Committee appointed to look after same was Mrs. Andrews and Mrs. Mayerall. Mrs. Audrey Oss accepted a nomination to fill the office of vice president in the County Line group.

It was decided to hold a Mother and Daughter banquet again this spring. Committee to look after arrangements for this are: Mrs. Vicki Griffiths, Mrs. Kaiser, Mrs. Oss, and Mrs. Bird. The meeting date set for January 29th.

A bazaar and tea featuring home cooking, sewing, white elephant table, fish pond and door prize will be sponsored by the Local Association of Guides and Brownies of Langley municipaplity will be held on February 9th, in the Masonic Hall from 2 p.m. to 4:30 p.m.

441 B.C.—The battering ram was invented.

VALENTINE SPECIAL
Surprise her with this Beautiful Pair. Set with Finest quality Diamonds
10% Down — Balance over 12 month

$150.00

$30.00
FREE 1 Year Insurance
WATCHES Rowley's DIAMONDS
Watch Repairs a Specialty
Phone 856-2327

Announcement
On Wednesday, February 13, and every second Wednesday of each month thereafter, the truck from the Welfare Industries of First United Church will be in your district to pick up your salvage at Aldergrove United Church.
Goods that are urgently required are articles of clothing, furniture, appliances, sporting goods, dishes, shoes, toys, etc. Your donations of these articles will help to give employment and clothing to those in need.
For any further information, please apply to the United Church in your district, or write the Welfare Industries of First United Church, 111 Victoria Drive, Vancouver 6, B.C.
(tf) HARRY MURPHY, Manager

COUNTY LINE

Mrs. McTavish who has been making her home with her daughter, Mrs. C. Banta, left this past week for Phoenex Arizona, where she will be visiting some cousins for a few weeks.

Mrs. B. Zazula and wee daughter Lorie left this week for Seton Portage, where she will be visiting her sister and small daughter, for a week.

Mr. Willie Gutzkie of Lumby returned this past week after spending three weeks here visiting his sisters, Mrs. A. Yeo and Mrs. J. Riise and families.

The 1st Coghlan Scouts had a very good weekend camping. There were only two scouts that didn't turn up. They are all hoping to go again soon.

Say you saw it in the News

United Church Welfare Drive Starting February 13

The Welfare Industries of the First United Church will be making a monthly call at the Aldergrove United Church, starting February 13th and every second Wednesday of each month thereafter. They will pick up goods for salvage purposes to be used in providing employment and and clothing for those in need.

The welfare Industries of the First United Church was founded in 1921 by Rev. John Richmond Craig, D.D. His claim was "You can't tell people to go to someone else for help, you've got to help them yourself and to do this you have to offer them a job where they will be paid at the end of the day." Rev. Craig, with this in mind, organized the Welfare Industries to collect salvage, engaging workers to sort, clean and repair. and then to sell at a very low cost to help the less fortunate.

The Industry is equipped with four trucks, and employs 31 persons. These jobs mean many things to people employed by the industry. A middle aged woman, faced with the need of self-support, security and independence, finds a sheltered place to work in peace and contentment. To the down and outers it provides a chance to regain their feet and eventually fit into normal industry. What it means to gain self-respect, a new sense of independance, the experience of comradship and to work with sympathetic co-workers can only be explained by those who have been helped by the Welfare Industries.

Upon arrival at the Welfare Industries, salvage collected is sorted into categories. All goods needing repairs are attended to by the sewing department. Any clothes in need of washing are cleaned and ironed ready for use. Also required besides clothing are furniture, bedding. mattresses, dishes, pots and pans, books, stoves, bottles, scrap metal, rags and newspapers. These in turn are put to good use and used to the best advantage for helping the needy.

Through the years the Welfare Industries has given hundreds of men and women a chance to help themselves through employment. Many thousands of dollars have been paid in wages, last year, $56,583. The greatest value of the Welfare Industries cannot be measured in dollars. They have supplied the destitute and downfallen with the opportunity to rehabilitate themselves.

Local donations can be made by contacting the Aldergrove United Church, or write to the Welfare Industries of the First United Church, 111 Victoria Drive, Vancouvver 6, B.C.

For centuries the polar bear has been recognized and among various northern peoples defined as a symbol of strength and endurance.

LOTION SPECIALS
FOR WINTER ROUGHENED HANDS

SILICARE with FREE Dispenser Spec. $1.95
* * *
NOXEMA, 10 oz. Jar SPECIAL $1.35
* * *
NOXEMA HAND LOTION with FREE Dispenser SPECIAL 79c
* * *
Harriet Hubbard AYER Hand Cream, reg. 3.00 10 oz. Jar. Spec. $1.50
* * *
SPRINGWOOD LOTION, reg. 1.00, SPECIAL 65c
VALENTINES
Cellophane Bags, Books
Individual Cards
5c - $1.00
Gardiner's PHARMACY
PRESCRIPTION SERVICE
Phone 856-2611
BOX 20 ALDERGROVE, B.C.

NOW OPEN
for
SERVICE & SALES
for your
CHRYSLER, DODGE, VALIANT AND DODGE TRUCKS
At the Sign of the "BIG" B.A.
Keith Beadle Motors
TRANS-CANADA HWY. AT CARVOLTH
Langley Phone 534-5455

Aldergrove Better Shoe Store

Round Toe SHOES BY Savage
WE CARRY MANY MORE STYLES AND WIDTHS FOR CORRECT FITTINGS
WE CARRY Savage
ORTHOPEDIC AND CORRECTIVE SHOES
* * *
WE FILL DOCTORS' PRESCRIPTIONS
Practipedist at Your Service
* * *
Have Your Children's Feet Checked FREE with the Next Pair of Shoes
ONE OF THE "LARGEST" SHOE STORES IN THE VALLEY
27242 Trans-Canada Highway Aldergrove

SPORTS

AND ENTERTAINMENT

Bowling Scores

MIXED LEAGUE

Bowling scores for the week of January 7—11th 1963

A LEAGUE

Alley Cats—2991 (71)
Rexolites—3305 (93½)
Lucky Strikes—2807 (106)
Wing Dings—3195 (70)
Navy Blues—3136 (96½)
Hardworkers—2900 (80½)
Die Hards—2854 (111)
Blow Hards—2989 (108)
R. & B.—2738 (72½)
McRaes—3078 (71)
MEN'S HIGH SINGLE
C. Carmichael—335
MEN'S HIGH TRIPLE
C. Carmichael—701
LADIES HIGH SINGLE
D. Ferguson—247
LADIES HIGH TRIPLE
D. Ferguson—644

B LEAGUE

R.C.M.P.—2941 (96½)
Termites—3066 (95½)
C.C.L.'s—2818 (102)
Aldergrove Hardware—3017 (87)
Sputniks—2892 (103)
Confused—3167 (120)
Strike It—3056 (101)
Mike's Esso—2898 (87½)
Bell Bottoms—2761 (104)
M.J.B.'s—2850 (108)
Fordomatics—3109 (129½)
Borderites—2969 (114)
MEN'S HIGH SINGLE
A. Stade—263
MEN'S HIGH SINGLE
A. Stade—666
LADIES HIGH SINGLE
A. Turner—236
LADIES HIGH TRIPLE
A. Turner—566

C LEAGUE

That's It—3026 (103)
O.I.C.'s—3233 (116)
Lucky Sevens—3035 (110)
Oscar's Motel—3086 (117½)
Aldergrove Aces—2979 (108½)
Riff Raffs—3206 (103)
Ed's Barber Shop—3012 (116½)
M. & R. Construction—3017 (88½)
The Royals—3250 (113)
Duffers—3100 (137)
Wee Blu—3038 (113)
Hopefuls—3054 (104)
Snowdrops—2902 (126)
MEN'S HIGH SINGLE
R. Fatkin—251
MEN'S HIGH TRIPLE
R. Fatkin—642
LADIES HIGH SINGLE
J. Wandler—247
LADIES HIGH TRIPLE
A. Fatkin—570

D LEAGUE

Spitfires—3193 (89)
Valley Victors—3053 (80)
Valley Rovers—3043 (102)
Postmarks—3190 (69)
The Beginners—2958 (71½)
Jack La Lane—2967 (105½)
Glen Valley High Shooters—2718 (64)
Chevrons—2979 (109)
The Macs—3127 (108)
Hi Hopes—2872 (82)

MEN'S HIGH SINGLE
H. Fowles—242
MEN'S HIGH TRIPLE
D. Smallenberg—580
LADIES HIGH SINGLE
P. MacIntosh—197
LADIES HIGH TRIPLE
A. McIntosh—483

* * *

PEE WEE LEAGUE

Experts—2058 (64½)
Victorys—1754 (41½)
Champs—1833 (36)
Winners Strike—1667 (23)
Ink Spots—1921 (39)
Eagles—1630 (28)
Jr. Bell Bottoms—1827 (41)
Grove Imps—1808 (38)
Hopeful Juniors—1807 (32)
Convicts—1878 (45)
BOYS HIGH SINGLE
Brian Sismey—200
BOY'S HIGH DOUBLE
Brian Sismey—341
GIRL'S HIGH SINGLE
Pat Dougherty—185
GIRL'S HIGH DOUBLE
Pat Dougherty—291

PROGRAM DIRECTOR—Gordon Rose, is CJJC's program Director, and is responsible for what goes on the air at CJJC. Gordon first received his baptism in radio as a script writer back in 1943 with CBC in the free lance comedy Field and soon became engrossed in the commercial broadcasting field at the old CKMC in Vancouver, the place for many a budding personality. Gordon soon discovered that radio announcers were being paid for their services, and felt too that he too would like to join this happy fraternity, he then went to work for CHWK. Chilliwack in 1954. After many years of good country life, Gordon decided to take a whirl at Big City Radio once again, and joined the news staff of a New Westminster Radio Station. After a short time at C-FUN as assistant Production Manager, Gordon returned to accept a post at CHWK. Gordon is married, and has four children, and although not active today as a musician, had contemplated becoming a professional musician at one time.

WANT ADS
FOR REAL PUNCH
Phone the "News" at 856-8170

FOLK-SINGING TEAM—Songs of the sea and the land, from Canada and abroad, are featured when folk-singers Elan Stuart and Bud Spencer team up in a new CBC radio network program, Songs from Here and There, broadcast each Wednesday from Halifax.

CONSULTANT CLAIMS DIRE NEED OF B.C. RECREATION LEADERS

by ADA MAE DUECK

Parents in B.C. should demand more training for leaders in recreational activities

The members of the Alexander Parent Teachers' Association were told this by Tommy Ruben regional consultant for the community programs branch of the provincial department of education. Mr. Ruben stated that trained leaders were the greatest need of any community recreation program. He said the present system of weekend courses is totally inadequate.

The meeting was told the problem could be told if groups such as the PTA would speak up.

The individual has a responsibility Mr. Ruben said to use his leisure time to improve himself as a member of the community. Parents should serve as examples to their children in their choice of recreational activities. He said too that recreation should take a form that will give the most change from daily life.

Mr. Ruben criticized people and governments for not conserving enough space for public uses of playgrounds and for recreational facilities of the future.

MSA BIRTHS AND DEATHS UP, MARRIAGES DOWN

The 1962 vital statistics report for the MSA area show a slight increase in births and deaths and a drop of one in marriages.

A total of 422 babies were born in the district during 1962, eight more than the previous year. Deaths totalled 157 in 1962 as compared with 143 in 1961.

In 1961, 145 marriages are recorded, while in 1962 the total was 144.

The report has been released by H. Nixon in charge of vital

Teams Selected For Play-offs

The Aldergrove and District Bowling League have made their selection of representatives who will don league colours, for the league, at the White Rock playoffs on March 16th and 17th. The players selected were those showing top form during league bowling up to date.

Representatives for the league are:

Ladies:—Ila Nelson, Gail Dougerty, Betty Skwarok, Dot Ferguson, Audrey Fatkin, Betty Craig. Men: Gibby Westman Rusty McDonald, Perry Palumbo, Norm Dixon, Tim Shuka, Pete Wiebe.

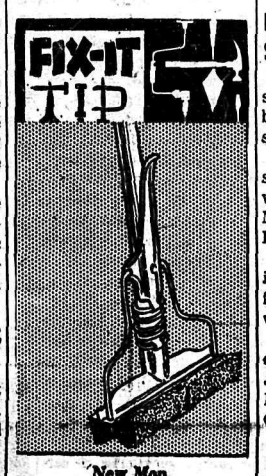

New Mop

Clamp two small sponges lengthwise into an old mop handle, and you'll have as good a floor waxer as ---- could want.

The kind of success that turns a man's head leaves him facing the wrong directio.

The Old Mt. Lehman Pier

Just a few old pilings standing there,
At the foot of the Mt. Lehman hill,
From this winding road on the mountain-side
They haul logs to the mill.

For the days I speak of is of days gone by
When the timber line was near,
With oxen and horses they hauled the logs
To the old Mt. Lehman pier.

I strolled one day to the rivers edge
And I sat to remenice
The olden days came back real clear
As I've oft times sat and wished.

The muskrat played at the rivers edge,
And the salmon swam so near
The leaves were falling as years gone by
By the old Mt. Lehman pier.

I could hear the tinkling of a bell
From some team way up the hill,
And a whistle from a river boat
It seemed so loud and shrill

For the freight boat was coming
I could see her round the bend
Bringing freight to old Mt. Lehman
Back in the days of when.

The men they cleared the timber line
And the women helped them too,
Back in the days of yester year
Their hearts so strong and true

They worked real hard and their families grew
Not a worry or a fear
But today the number is very small
That remember the Mt. Lehman pier.

The freight would be unloaded and wood was loaded on
For the wood was used to keep up steam
So the boat could carry on
With pork, beef and apples, buckwheat and oats if they were near
Was loaded on the river boat.
By the old Mt. Lehman pier.

The days I speak is of days gone by
When the highway was the Fraser
No cars nor planes nor speedboats
No assessors or appraisers
The folks then were a happier lot,
In those days back in the rear
They worked all day and danced all night
At the old Mt. Lehman pier.

Now the riverboat is a thing of the past,
It's old and probably under
But I'll take off my hat to the olden days
They were happier then by thunder.

So up I got and walked the hill
In my eyes were mist and tears
For when I looked back to the river's edge
Was the old Mt. Lehman pier.

By Chester McNeil

SERVIETTES IMPRINTED with your name, etc. Phone THE NEWS 856-8170

TOTEM TESTED QUALITY Ready Mix CONCRETE
Aldergrove UL 2-5811

DIAL TONES

By ADA MAE DUECK, Staff Reporter for Station CFVR

A group becoming very active in the Abbosford area is the Radio Theatre club. This is Jack's baby, I think he is growing the beard to look more like an actor.

The club is made up of members of the now defunct Abbotsford Little Theatre group plus additional interested persons. Seems to be a very good idea, radio plays will cost less than stage plays to complete, and I imagine would take less time. However I am not the expert on that.

Speaking of experts, Tommy Ruben gave us a very good definition of an expert and of a manager at the Alexander PTA meeting Monday. An expert is a person who gets to know more and more about less and less until he knows everything about nothing—a manager on the other hand gets to know less and less about more and more until he knows nothing about everything.

And here in the calorie counters corner—someone told me that if you chew your food more you can eat less and still feel full, anyone tried chewing cottage cheese?

One thing is for sure. I could not cheat on my diet in the Park Hotel Coffee shop. Joan Jackman won't let me. she won't even bring me cream for my coffee. She tells me I will thank her for the care when I am slim, in the spring. First time I have heard of a fairy godmother that wears an apron.

We have program listings for CFVR and CHWK in the office, if you would like one phone UL 9-5277 and we will mail a copy out to you.

Don't forget the bulletin board for your organization meeting date and time. The service is free.

FIREARMS SAFETY COURSE STARTED IN ABBOTSFORD

The fourth annual firearms safety program for young people between 11 to 17 years of age started Saturday in Abbotsford.

More than 70 youngsters have successfully passed exams in previous programs sponsored by the MSA Fish, Game and Forest Protective Association.

The thirteen week program will include instruction in handling firearms, first aid, safety in the woods and on the water.

Instructors will be a member of the forestry department staff Jack Finlay, Owen Thomas and Norman Towe of the Abbotsford Club.

Guides and Brownies to Hold Bazaar and Tea

Every Guide and Brownie of of the municipality of Langley, will have at least one hand made article on the sale tables of the Bazaar to be held on February 9th, from 2 to 4:30 pm. in the Masonic Hall. by the Local Association of Guides and Brownies. The Guides and Brownies will also be on hand to serve at the tables and to serve the guests tea. They hope there will be a large turnout.

One out of every ten revenue freight cars loaded in Canada carries pulp, paper or pulpwood.

COMPLETE PRINTING SERVICE!
Phone "THE NEWS" at 856-8170

WELCOME TO THE SANDS
VANCOUVER'S FINEST MOTOR HOTEL
WINTER RATES NOW IN EFFECT
Rates from $7.50 Single and Up
Just 3 minutes from downtown and right around the corner from Vacouver's beautiful Stanley Park and English Bay.
FREE PARKING — All Rooms with T.V., Tub and Shower
MAKE THE SANDS YOUR HEADQUARTERS
1755 Davie Street, Vancouver, B.C.
Telephone MU 2-1831 Telex: 036-8359

INTERIM REPORT

from your

New Democratic Party MP

New Westminster Constituency

This is a stewardship report from Barry Mather, M.P. to the electors of New Westminster Federal Constituency, comprising the residents of Langley, Surrey and Delta Municipalities, and the Cities of New Westminster, Langley and White Rock.

The Parliamentary Index lists the speeches, questions, bills and resolutions of all Members of Parliament. The following is taken from Page 103 of the Index and sets forth my activities from Sept. 27 to Nov. 30, latest recorded period.

Mather, Mr. Barry (New Westminster)

Budget resolutions from last session, 892-4
Canadian National Railways, passenger traffic, qu., 870
Capital gains tax on stock market profits, 894
China, trade with, imbalance, qu., 1760
Coastal Fisheries Protection Bill (twelve mile fishing zone), 37
Combines Investigation and Criminal Code Bill, 1865-6
Defence expenditures, 893-4
Export Credits Insurance Bill, 477, 551
External affairs, international relations, 2046
Fair Employment Practices Bill (age discrimination), 38
Farm Credit Bill, 725-6
Federal-provincial relations, department for, qu., 1750
Fisheries, Pacific, conservation, etc., qu., 1995
Fisheries, Sinclair recommendations, implementing, 16, 707
Fraser river authority, reorganization, qu., 618
Fraser river trifurcation, legislation, qu., 879
Fruit and vegetables, B.C. canneries taken over by U.S., r/o, 625
Fruit and vegetables, B.C. imports from U.S., r /o 524-5, 725
Grain sale to China, 417
Housing, income tax on mortgage interest, qu., 520
Income Tax Bill, 892-4, 1706-7
Income tax, interest on installment payments, deduction, 694
Insurance card, all-Canada, for motorists, qu., 775
Interest rate reduction, 1619-20
Ladner-Delta, postal service, improving, 240
National Centennial Administration, appointing, 82 qu.,1009
National flag, providing for within one year, M. (Mr. Olson), 1878
National parks, charge to motorists, qu., 873
NATO, pact with Warsaw powers, considering, qu, 1505
New Westminster, public works projects cancelled, postponed r/o 522
Nuclear armament, futility, 893
Postage stamps, flavouring mucilage, qu., 1858-9
Purchasing power of dollar, qu., 2098
Salary increases for RCMP officers, qu., 1750
Smoking, dangers of, 381
Storm damage repair, B.C., requesting additional winter works program, 632
Television program, war of 1812, qu., 1609
Territorial waters, extending limits, 1650 qu., 1995
United Nations, support for, 894
World fair of 1967, theme, 2177

* * *

Remember—I am in Ottawa to serve you. If you have a question you wish raised in the House of Commons, a proposal to be put forward, a complaint to make, or a problem to air write Barry Mather, M.P., House of Commons, Ottawa (no stamp needed while House is in session.)

SPEEDIE'S SERVICE
7 a.m. - 9 p.m. — Ph. 856-2898
Corner TCH & County Line Rd.
SHELL
GOODYEAR TIRES
EXIDE BATTERIES
GROCERIES
LUBRICATION ● TUNE-UP

USE THE WANT ADS

SUBSCRIBE TO THE NEWS. ONLY $2.50 PER YEAR

EXPERT MOTOR OVERHAULING
SHELL
Aldergrove Shell Service
GOODYEAR TIRES — EXIDE BATTERIES
Phone 856-2821 Fred Dams Nights 856-2833

Food For Thought
FRESH FROM OUR BAKERY
Highest Quality Bread at a Fair Price backed by over thirty years experience in the bakery trade. Using the Finest Ingredients and Meticulous Care
ART'S PASTRY SHOP
ALDERGROVE
Next Elks' Bingo, Thurs., Jan. 31, at 8:00 p.m.

Alterations?
Additions?
Repairs?
Go ahead now with the help of a Royal Bank
HOME IMPROVEMENT LOAN
Your nearest "Royal" branch is ready to help you carry out your plans to increase the comfort and value of your home.
Finance the cost of that new roof or extra room — a modernized kitchen or bathroom — a new heating or electrical system the convenient Royal Bank way. Drop in and see us, or ask for a copy of our Home Improvement Loans booklet.
DON'T WAIT FOR SPRING — DO IT NOW
ROYAL BANK

MR. AND MRS. TONY KASZONYI

Pictured above are Mr. and Mrs. Tony Kaszonyi, who were married Jan. 5, 1963 at Abotsford. Mr. Kaszonyi is the son of Mr. and Mrs. Peter Kaszonyi, Sr. Mrs. Kaszonyi is the former Miss Victoria Albertan.

MR. AND MRS. JOHNNY KASZONYI

The above photo shows Mr. and Mrs. Johnny Kaszonyi, who were married in a double wedding ceremony at the same time as Mr. Kaszonyi's brother Tony. Mrs. Kaszonyi is the former Miss Anna Leroux. Del Monte Studios Photo

Follow close and become a GHOST.

Galen F. Kintner, O. D.
OPTOMETRIST
Office Hours
Monday thru Friday—8 to 5
Saturday—9 to 12
110 No. 5th St.,
Lynden, Washington
FL 4-2222

IS YOUR BUSINESS PARTNERSHIP **SHADOWED** BY A QUESTION MARK?

What would happen to your business interests or to the family if either you or your partner died prematurely? I would like to tell you how modern life insurance planning through the SUN LIFE OF CANADA takes full care of this situation. Call me today.

SUN LIFE ASSURANCE COMPANY OF CANADA

K. E. (Ken) Burkinshaw
District Supervisor
Ph. UL 9-2859 or LA 1-5831

GRAIN SHIPPED BY B.C. NEAR RECORD

A near-record quantity of export grain was shipped from British Columbia ports in 1962, Vancouver Merchants Exchange revealed in Vancouver recently.

Total shipments from the four grain ports of Vancouver, Victoria, New Westminster and Prince Rupert amounted to 169,795,824 bushels, second only to 1961.

The total in 1961 was a high 189,439,590 bushels.

Communist China took 43 percent of the 1962 total with shipments of 72,741,542 bushels. The latest sale of 34,000,000 bus. to Red China will be shipped this coming spring.

FREE PRESS WEEKLY

MT. LEHMAN
HELD OVER

Nine young people from the Dunn Memorial Presbyterian Church, joined sixty people from Bradner, Murrayville, Abbotsford, Mission and Haney Presbyerian Churches at Cookes Presbyterian Church in Chilliwack. last Saturday afternoon. A Volley Ball contest was held, Chilliwack was the winner with Mt. Lehman placing third. A supper and films followed and Rev. J. Corbett addressed the group of young people.

Mrs. S. Borselein and her sister, Mrs. M. McKetrick of Quensel, spent the week in Vancouver. visiting friends and relatives.

Mr. and Mrs. J. C. Cherry had Mr. Cherry's nephew Dr. Bill Smitherington Jr. and his wife of Ottawa visiting them recently.

Mrs. F. Broerken and Mrs. A. Goertzen have arrived home from the hospital with their new arrivals.

Rev. J. D. Faris of Aldergrove held a Communion Service at the Mt. Lehman Church last Sun. Mr. J. Murdock handled the service in the Aldergrove United Church.

Kaye Shandley is a patient in the MSA Hospital for an operation on a leg injury.

Mrs. Howard Nelmes and Greg of Vancouver spent a week at the Len Dumont home.

The regular meeting of the United Church Women was held last Wednesday in the Church hall, with Mrs. Skantz, Pres. in the chair. The supply allocation from Fraser Presbytery was accepted, and they will send clothing supplies to West Coast Missions of the United Church. Other church matters were discussed and refreshments were served by Mrs. Skantz and Mrs. Olund.

COUNTY LINE

The Beaver W.I. held their January meeting at the home of Mrs. Vogl. A number of gifts and cards were presented to Mrs. Craig and Mrs. Oss, in honour of their birthdays. A very nice birthday cake was served at the tea. Plans for a Valentine dance on Saturday, February 9th at the County Line hall were made with Ron and his rythym girls as the music. The February meeting will be held at the home of Mrs. D. Simpson. Secret friends will be given their gifts.

The 1st Coghlan scouts have made plans for a weekend camp out this coming weekend with their leaders A. Gale and D. Simpson supervising. All scouts are to meet at A. Brooks by 7 a.m. Saturday morning January 19th.

The County Line P.T.A. meeting will have as their program on Monday, January 21st at 8 p.m. Mr. Henry Thiessen of Clearbrook who will be showing slides on the life and his experiences in Borneo in the East Indies. All interested parents are welcome.

Mrs. Shwora of Whalley spent a few days last week with her daughter Mrs. B. Zazula and family.

PINEGROVE
HELD OVER

Mr. and Mrs. Gabor Szasz are visiting with Mr. and Mrs. John Walters, Ross Rd., also her sister, Mrs. Mary Kazinic.

Mr. and Mrs. Gordon Elwood and twins, Mrs. Danny Peace visited Mr. and Mrs. Bill McMillan of Whalley.

Mrs. McTaggart Ross Rd., had the misfortune of falling and breaking a bone in her wrist. She has left to resume teaching duties on the Island.

Mrs. Noel Johnstone and Mrs. Truman of Burnaby were visitors of Mrs. Peace and Mr. and Mrs. Gordon Elwood.

Miss Eva Trickett of New West minster spent the weekend with her Aunt and Uncle Mr. and Mrs. Gordon Newell and girls.

BEEF COWS NEED VITAMIN A TO CUT CALF LOSSES

A deficiency of vitamin A in beef cows can result in losses at calving time.

But feeding the dams a vitamin supplement two months before calving can prevent such losses.

Beef cows require a daily intake of 3,000 international units of vitamin A per 100 pounds of body weight. They obtain it from good forage in the form of carotene, which they are able to store in their bodies for use as needed.

However, attention must be paid to the condition of the forage. Dried-out fall pastures and hay that was badly weathered when curing contain little carotene.

In such cases, vitamin A supplement is needed. The amount required depends largely on the condition of the forage.

In tests at the Canada Department of Agriculture's research station at Kamloops British Columbia, a stabilized synthetic vitamin A concentrate containing 10,000 international units per gram was used with iodized salt and steamed bone meal.

The result: symptoms of deficiency were eliminated.

FREE PRESS WEEKLY

NORTH COGHLAN
HELD OVER

The regular meeting of the Women's Institute was held in the Coghlan Hall on January 8th with eleven members present. It was decided to increase the application fees to six dollars. A letter of thanks is to be sent to Mr. and Mrs. Goldsmith of Edmar Turkey Farm for the turkey they donated for the Community Turkey Supper.

Mrs. Luca, Mrs. Brooks and Mrs. Christianson reported collected $36.21 for C. A. R. S. It was decided to send out donations to the following organizations as usual: The Solarium The Crippled Childern's Hospital, Auxiliary to the Langley Memorial Hospital and the Aldergrove Jr, and Sr. High School Scholarship Fund. The Salvation Army was omitted this year a letter to be sent instead explaining the omission of a donation as a protest against them assisting the Doukabor sect who seek publicity by camping away from their homesites.

Thank you letters were received from various persons for gifts received. Several Christmas cards were received from former members living elsewhere.

Convenors were appointed for the various standing committees and it was decided to rotate these, one to a meeting and to spend some time in discussions of pertinent matters. A gift is to be sent to Mrs. Stade who is in the hospital. This is a token of appreciation for donations given so generously by the Family Fashions in the past.

Tentative plans were made to have a St. Patrick's Day Tea to be held March 17th.

County Line Girl Guides took advantage of the balmy weather to go on a hike Sunday assisted by Mr. George Gillette. The Guides gathered material for scrapbooks, observed nature and finished off with a cook-out at the end of the trail.

On the programme of Bob Hutton's Christmas Party, Karen Reznice sang and played an instrumental selection on the Baby grand.

(Continued on page 8)

Livestock Prices In Vancouver

Market very active at fully steady prices. No strictly good steers or heifers on offer. Some were fat enough but lacked the quality. Veal calves higher than ever.

Medium to good grain fed steers 23.60-24.75
Good grain fed holstein steers—21.00-21.80
Common to medium holstein butcher steers—18.50-19.35
Medium to good feeder steers—22.75-25.50
Common to medium feeder steers 20.35-21.90
Holstein feeder steers—17.60-18.75
Good grain fed heifers—23.30-24.00
Common to medium butcher heifers—19.75-21.80
Holstein butcher heifers—16.50-19.35
Good veal calves—30.00-34.00
Medium veal—25.75-29.75
Stock steer calves—26.25-28.25
Stock heifer calves—23.00-25.75
Common veal calves—21.25-25.75
Good heifery cows (beef type)—18.60-20.20
Good young holstein cows—17.00-17.50
Good beef cows—15.10-18.85
Good holstein cows—15.00-16.50
Medium dairy cows—14.25-14.75
Good cutter cows—13.00-14.35
Canner and cutters all breeds—10.00-12.85

DIESEL FUEL SHELL OIL STOVE
You Can Budget Your Furnace Oil Here
SAM GARDNER
Shell Distributor
UL 3-5841 Abbotsford

TOTEM
TESTED QUALITY
Ready Mix
CONCRETE
Abbotsford Phone UL 3-6611

SMALL FRIUTS SURVEY OF VALLEY ACREAGE

B.C Department of Agriculture began a survey of strawberry, raspberry and blueberry growers this week in an effort to determine the total acreage devoted to the growing of small fruits in the Fraser Valley. Horticulturist Jim Taylor started the survey on Wednesday in the Chilliwack area, and is working his way to the West, interviewing growers as he goes.

The survey is made by the Department about every two years for the purpose of ascertaining the amount of acreage in production and the varieties of fruit grown. Department officials say that previous surveys have proved very valuable to both the department of Agriculture and to the small fruits industry, allowing the acreage to be put to its most useful purpose and aiding in future plans.

Small fruit growers are urged to co-operate fully with the Department in the current survey.

EGG RECIPE

YANKEE OMELETTE

2 eggs
Minced meat
Bread crumbs soaked in milk
Seasoning
Chopped onions
Rubbed dry herbs
Freshly chopped parsley
Oil or fat
Butter
Flour

METHOD

Mix meat and onion, herbs, soaked bread crumbs and roll in flour. Fry after shaping into small patties. Beat eggs, season, insert patties before folding. Serve with vegetables if required.

Every person should learn to drive especially those behind the wheel.

Murphy & Wakefield
UL 4-1711 Abbotsford
PUMPS, WATER SYSTEMS
PIPE FITTING, ETC.

WHY WAIT FOR SPRING?

DO IT NOW
WITH A HOME IMPROVEMENT LOAN

Home Improvement Loans are available through your bank under the National Housing Act for alterations and repairs to the exterior or interior of a home and for a wide variety of other improvements. You may borrow up to $4,000 with up to ten years to repay. These loans are also available to the owners of rental properties.

DO IT NOW
WITH A FARM IMPROVEMENT LOAN

Farm Improvement Loans, backed by the Dominion Government are available from your bank—up to $7,500 at five per cent simple interest and up to ten years to repay.
These loans cover the purchase of all types of farm equipment and improvement to the farm house and farm buildings.

Issued by authority of Hon. Michael Starr, Minister of Labour, Canada

FOR BARGAINS EVERY DAY
SHOP
SUPER-VALU STORE
Aldergrove
Watch your Thursday daily paper for
WEEKEND SPECIALS

Export Repair and Parts Service on all makes of cars and Trucks
IMPERIAL ESSO DEALER
• Specialists on Auto. Trans. • 24-hr. Towing
ELMER QUIRING & SONS
Days 856-8721 Aldergrove Night 856-2140

DAISY DELL
FOR DOUBLE DEPENDABILITY
* * *
BABCOCK 300 and DAISY DELL 101
Production Pullets
• • •
DAISY DELL
POULTRY ENTERPRISES
PHONE 856-2207
ALDERGROVE, B.C.

DAIRYMEN!!!
PLAN TO ATTEND A
Dairymen's Short Course
Sponsored by the Surrey Co-operative Association Starting on
THURSDAY, JANUARY 31st at 8 O'clock
at the
SURREY CO-OP AT ABBOTSFORD

DATES, TOPICS AND SPEAKERS ARE AS FOLLOWS:

THURSDAY, JANUARY 31st—
"Today's Dairy Laboratory—What Does It Do?" Speaker—Dr. K. A. Devlin, Assistant Director of Laboratories and Technical Services, Fraser Valley Milk Producers Association.

THURSDAY, FEBRUARY 7th—
"Good Herd Management" Speaker—Mr. F. C. Clark, Dairy Cattle Specialist, B.C. Dept. of Agriculture, New Westminster.

THURSDAY, FEBRUARY 14th—
"Feeds, Feeding and Forage Testing". Speaker—Mr. D. F. Smith, Nutritionist, Surrey Co-op Ass'n. "Rumen Digestion Studies", Speaker—Dr. D. M. Bowden, Nutritionist, Canada Dept. of Agriculture, Agassiz.

THURSDAY, FEBRUARY 21st—
"Keeping Dairy Stock Healthy", Speaker—Dr. L. T. Clarkson, Veterinarian, Abbotsford.

THURSDAY, FEBRUARY 28th—
"Helpful Ideas Regarding Income Tax", Speaker—Mr. R. E. Hyndman, Tax Consultant, Aldergrove.

—THERE IS NO CHARGE FOR THIS COURSE—
ALL INTERESTED ARE WELCOME TO ATTEND
SURREY CO-OPERATIVE ASSOCIATION
Cyril Street Phone UL 9-5221 Abbotsford

WEEKLY CROSSWORD PUZZLE

Musical Instrument

ANSWERS ON Back Page

HORIZONTAL
1 Depicted musical instrument
8 The player —— across the top
13 Narcotics
14 Consumed
15 Apple seed
16 Abstract beings
18 Beverage
19 Green vegetable
20 Severe
21 Choose
22 From (prefix)
23 Exclamation
24 Distribute, as cards
27 Vehicles
29 Anent
30 Mystic ejaculation
31 Pronoun
32 Down
33 Frees
35 Finishes
38 Higher
39 Near
40 Resting place
42 Harmony
47 Anger
48 Playing card
49 Missile
50 United
51 Sharp flavors
53 Handled
55 Group of eight
56 Scatters

VERTICAL
1 Burst open
2 Each
3 Philippine palm
4 Parent
5 Followers
6 Confined
7 Royal Italian family name
8 Vegetable
9 Note of scale
10 German king
11 Mourner
12 Scythe handles
17 Symbol for iridium
25 Dry
26 Permits
27 Cipher
28 So be it!
33 Term used in music
34 Emetic
36 Mended
37 Horses
41 Impress
42 Ago
43 Comparative suffix
44 Wiles
45 Corporal (ab.)
46 Pitcher
47 Particle
52 Earth goddess
54 An (Scot.)

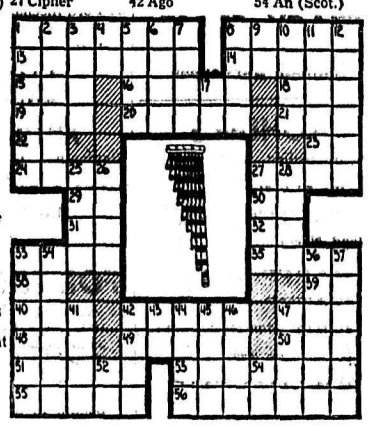

KS Kazomyt Sign Co.
TRUCK LETTERING
Phone UL 4-4261 Abbotsford, B.C.

Safety Course Complete Success

By ADA MAE DUECK

Fifty Matsqui residents attended the first session of a seven week course in Safety held last week.

Those in attendance represented local business and industry and also private citizens.

The program presented jointly by Matsqui municipality and the Workman's compensation board is the first of its kind in B.C. Safety courses have been presented before at the UBC, but officials state, none have been operated on local levels.

The class will be held each Monday at the Court house at 7:30 p.m. and it is reported there is still room for more registrations.

MT. LEHMAN

Continued from Page 4

Present at the concert among others was Karen's grandmother Mrs. French formerly of Coghlan.

Edward Serber is being posted to Montreal for basic training in the R. C. A. F. He leaves via train from Mission. The good wishes of neighbours and friends go with him. He graduated from Aldergrove High last June.

A quick trip of the fire Department engine to the home of Mr. and Mrs. J. Wall, Coghlan Road, was found luckily to be only a chimney fire.

The weather man happily predicts a return to our mild winter weather.

MEXICAN MISSIONARY TO SPEAK AT ALD. BAPTIST

The Aldegrove Baptist Church will hold a special service Sunday morning, January 26th at 10 o'clock. Guest speaker at the special service will be Rev. Ford Wilson, Baptist General Conference missionary to Mexico. He is the head of the Oavaca Bible School, in Oavaca, Mexico and also teaches English to the Mexican police force in that area. Rev. Wilson is on furlough and will be spending the week following his stop at the Aldergrove Baptist Church, in Vancouver, and other areas in B.C. From B.C. he will travel throughout Canada and the U.S. conducting services. Reverend Wilson's service will begin the Missionary Conference for the church.

Following the Special Service Sunday morning, Miss Helen Bergfalk will be in Aldergrove Tuesday, and Rev. Garnet O. Jenkins will be at the Matsqui First Baptist Church. Everyone is welcome.

NORTH COGHLAN

Coghlan Scouts enjoyed a weekend camp out, going out on Saturday afternoon. Coghlan boys attending were Bobby Rennie, Tom and Ray Brooks. Scoutmasters, Alf Gale and Dave Simpson accompanied them.

Mr. and Mrs. Tom Hunter on Kendall Road, entertained on Tuesday, January 15th, when they had as guests. Mrs. Hunter's parents, Mr. and Mrs. W. S. Rogers. and Mr. and Mrs. Bill Rogers all of Fort Langley, on the occasion of Mrs. Rogers Sr. birthday. Mr. and Mrs. W. S. Rogers will leave for Long Beach California, and other points south, where they plan to holiday for the rest of the winter.

POULTRY MARKET REPORT FOR B.C.

Canadian Department of Agriculture report No. 3 for week ending Jan. 12., 1963, with comparative 1962 figures in brackets.

* * *

Eggs Graded in Registered Stations, by 30 dozen cases—

Total of Week	15,973	(15,309)	Change +4.3%
Total of Year to Date	30,956	(29,591)	Change +4.6%

* * *

Chicken Eggs Placed in Incubators for Production—

Total of Week	146,000	(175,000)
Total of Year to Date	256	(333,000)

Approximately 1/3 of all eggs placed in incubators are considered as pullet production.

* * *

	AL	AM	AS
To Producers for Ungraded Eggs—			
Vancouver	33	28	22
Edmonton	20	17	15
To Retailers, graded, in cartons—			
Vancouver	47	42	36
Edmonton	39-40	37	35
To Consumers, graded, in cartons—			
Vancouver	47-54	47-48	40
Edmonton	43-45	39½-42	37½-39

PEARDONVILLE

HELD OVER

Mr. and Mrs. Blaschek accompanied E. Bittner to Abbotsford Sunday night to attend their grandson, Robert's 10th birthday party.

Mr. and Mrs. Bud Sloggett and sons, Mr. and Mrs. Larry Hogg, and Judie, Mr. and Mrs. J. Olson got together Tuesday night for supper at the home of their parents, prior to Mr. and Mrs. Hogg and Judie leaving to take up residence in Castlegar.

Peardonville W.I. postponed its meeting Thursday for one week, due to the cold weather.

The cold weather also necessitated the school being closed for two days.

Mrs. Giesbrecht is the proud grandmother of a son, Roger William, born to Mr. and Mrs. Walter Toews in the Chilliwack Hospital Saturday.

Peardonville Farm Forum met at the Van Burken home on Boundary Road, Monday evening with good attendance. Subject under discussion was "Taxation. Who should pay!"

After the meeting refreshments were serveevd. The next meeting will be January 14th at the G. Peardon home.

Mr. and Mrs. Joe Prasloski returned home this week after spending several months in New Brunswick.

BUSINESS CARDS
Phone "THE NEWS" at 856-8170

DRAINAGE BY-LAW TO AID MATSQUI FAMILIES

A fifty one thousand dollar drainage improvement by-law has bees prepared by Matsqui Municipality for land in the southern section of the municipality.

Approximately twenty families will be affected in the one section of land encompassed by the Huntingdon, Boundary, Mt. Lehman and Ross roads.

Original cost of the program was seven thousand four hundred dollars. The municipality will absorb two thousand three hundred dollars of the amount, as fill from the drainage ditch will be used for road building in the area.

Copies of the report will be submitted to each of the affected ratepayers.

VOICE of the Church

ALDERGROVE UNITED CHURCH
Rev. J. D. Faris, B.A.
9:45 a.m. Sunday School
11:15 a.m., Church Service
Phone 856-8675
VISITORS WELCOME

ST. DUNSTAN'S
(Anglican)
Rector: Rev. Norman Calland
9:30 a.m., Sunday School
9:30 a.m., Morning Service

ALDERGROVE GOSPEL CHAPEL
3118 N. Jackman Rd.
11 a m., Family Bible Hour.
7:30 p. m., Evening Meeting.
Warm welcome to all.

IMMANUEL LUTHERAN
(Missouri Synod)
The Lutheran Hour — C.J.O.R Sundays at 9:30 a.m.
"This is the Life — (Consult your newspapers)
Services:
German ..... 9:30 a.m.
English ..... 11:15 a.m.
Sunday School and Bible Class 10:30 a.m.
Rev. A. Hippe, Pastor
Phone 856-8841

ALDERGROVE BAPTIST CHURCH
Aldergrove-Bellingham Hiway
Affiliated with Baptist General Conference of America
Sunday School and Adult Bible Class - 10:00 a.m.
Evening Service 8:00 p.m.
Bible Study and Prayer Wednesday ..... 8:00 p.m
Pastor: Don Carpenter
We Invite You To Come and Worship God With Us.
Phone UL 9-2973

EVANGELICAL FREE CHURCH
Le Feuvre Rd., Aldergrove
(Just north of Highway)
Sunday School and Adult Bible Class....10:00 a.m.
Worship Service.....11:10 a.m.
Evangelistic Service.... 7.30 p.m.
Bible Study and Prayer Friday 7:45 p.m.
H. C. MacLeod, Pastor
Phone 856-8246

SEVENTH-DAY Adventist Church
1 Block South of Mt. Lehman Rd. on Trans-Canada Highway
SERVICES; SATURDAY
9:30 A. M. ..... Sabbath School
11:00 A. M. ..... Divine Worship
EVERYONE WELCOME

FAITH BAPTIST CHURCH
Mt. Lehman Road
½mile north of Trans- Can. Hwy.
Pastor: Rev. L. H. Irwin
10:00 a.m. Sunday School for all ages
11:00 a.m. Morning Worship
7.30 p.m., Evangelistic Service
A Cordial Welcome to ALL

BUSINESS SERVICES DIRECTORY

ACCOUNTANT

C. J. WATT
Certified General Accountant
Commissioner for the taking of Affidavits
27306 Trans-Canada Hwy.
Box 26. Aldergrove - 856-2622

AUTOMOTIVE

VOLKSWAGEN
REPAIR SPECIALIST
20 YEARS OF EXPERIENCE
Motor & Machine
TECHNIQUE
Old Yale Rd. & Trans-Canada
4 miles west of Aldergrove
Phone 534-5422

BARRISTERS

George E. Pearson
B. A. LL.B.
BARRISTER — SOLICITOR and NOTARY
Abbotsford, B. C. Box 835
ULysses 3-3551

Lloyd H. Wilson, B.A.
Barrister — Solicitor and Notary
Abbotsford, B. C. Box 777
ULysses 3-7911

BEAUTY PARLORS

Phone 856-2327
RENE'S BEAUTY SHOP
(Rear of Rowley's Jewelry-Operated by
RENE ROWLEY

Sara-Le Beauty Salon
"For Beautiful Hair"
Opposite Aldergrove Hotel
Proprietor, Phone
Mrs. S. C. Lehman 856-8877

CHAIN SAWS

PIONEER
WILLIAMS' MACHINE SHOP
Pioneer Chain Saws
SALES AND SERVICE
Phone 856-8089

RED CROSS NEEDS YOUR HELP

EXCAVATING

34785 Vye Rd. Abbotsford
Phone UL 9-2197
Power digging and loading.
Farm ditching and cleaning a specialty.
Trenching for gas - sewer - water pipes.
Septic tanks dug.
4 Machines Free Estimates

FLORISTS

ROSEBAY GARDENS

Flowers are always welcome
ABBOTSFORD FLORISTS
Ph. UL 3-3411 - R. Crouter

BAKERVIEW GARDENS
Flowers and Floral Arrangements for all occasions
Landscaping Ph. 856-2215
26819 Trans-Can. Highway
Aldergrove
Established 1952

JOB PRINTING FOR EVERY BUSINESS NEED
Phone "THE NEWS" at 856-8170

FREIGHT

LANGLEY Freight Lines, Ltd.
General Freight from Aldergrove to Vancouver
Insured and Bonded Carriers
Household Furniture Moving
Phone 534-6066

FUEL

Texaco Fire Chief Gasolines, Motor Oils, Marfak Greases, Stove & Furnace Oils
For Automatic Service Call
CARSON EQUIPMENT Ltd.
Phone 534-3264 or 534-3265

GAS AND ELECTRIC

ATWELL-GANDY
GAS & ELECTRIC
Installations - Contracting
—Appliance Repairs—
● Free Estimates
● Guaranteed Service
LANGLEY, B.C., Ph. 534-6811
Ken: 534-4609 - Chas: 534-3555

FURNISHINGS

WOHLMAN'S
Furniture & Appliances
20542 Trans-Can. Hwy.
Between Super-Value and Shop Easy, Langley

Complete Home and Children's Furniture Supplies
At Lower Than City Prices
Authorized Dealers of Brand Name Merchandise
Easy Terms—Free Delivery
No Parking Problems
—Also—
USED FURNITURE DEPT.
For the Latest in Records Visit
WOHLMAN'S RECORD BAR
Phone 534-5812

HARDWARE

● General Hardware
● China
● Sporting Goods
● Electrical Fixtures
● Appliances
KEY CUTTING
ALDERGROVE HARDWARE LTD.
T.C. Hghway Ph. 856-2411

HEATING

JANZEN'S HEATING LTD.
T.C.H. across from Dueck's Clearbrook
Ph. UL 3-3376 TERMS
Gas - Oil - Coal - Wood
STOVES AND FURNACES
See our customers then see us
LICENCED AND BONDED

HOUSE PLANS

HOUSE PLANS
Commercial Blueprint Drawing
Large Selection of STOCK PLANS $25.00
Dodd Design Service
Phone 534-6326

OPTOMETRIST

W. N. ARMSTRONG
OPTOMETRIST
Linwood Block — Langley
Office Hours: 9 - 5:30
Closed Monday

G. Robert Wright
OPTOMETRIST
Essendene Ave.—Abbotsford
Phone Ulysses 3-7811

ORNAMENTAL IRON

Clearbrook Ornamental Iron & Welding
Specializing in Railings.
31672 Trans-Canada Highway across from Valley Glass.
John Hamm UL 4-8481

PLUMBING

O. J. CARLSON & SON LTD.
EXPERT SERVICE ON PLUMBING & HEATING
SHEET METAL WORK
20251 T.C.H., Ph. 534-5219

Plumbing and Sheet Metal
OIL BURNER SERVICE
HOWARD F. GROSS
534-4613 —Phones— 532-2073

REMOVALS

Moving & Storage
Ross Hume Moving Ltd.
Agents for North American Van Lines
Langley 534-3712 Zenith 7117

SEWING MACHINES

SEWING MACHINES REPAIRS
We handle the Bernina, Husquarna, Pfaff and Brother.
• Specializing in Quality Wool and Silk Fabrics.
• Patterns
TOEWS SEWING MACHINE CO.
ULysses 3-8461 Abbotsford

SIGN WRITING

SIGNS — BANNERS
SHO'CARDS, ETC.
CARLE HESSAY
COMMERCIAL ARTIST
Langley Phone 534-3911

SPORTING GOODS

CYCLE - SPORT - TOY Headquarters
Bicycle and Mower Repairs
Keys Cut by code or pattern
Badminton and Tennis Rackets Re-Strung
RELIABLE
CYCLE & SPORT SHOP
G. S. Bishop and Son
Langley Phone 534-3911

PRACTIPEDIST

Savage
CORRECTIVE and ORTHOPEDIC SHOES
Large Stock at
ALDERGROVE BETTER SHOE STORE
Phone 856-2616

ALDERGROVE NEWS
Only $2.50 Year

MT. LEHMAN

Young people from the Presbyterian Churches in Mt. Lehman and Mission, met last Sunday evening in the Mt. Lehman church to organize a joint young people's group and elect officers. There was a good turnout and the following were elected: President. Daryl Cherry, Secretary, Joan Threlfall, treasurer ,Dianne Cherry, and social convenor, Barbara Lissimore. Rev. J. D. Howard was in charge and after the meeting showed wonderful slides he took while in France. A further meeting is called for in a week.

Mr and. Mrs. Denny Davis, Jane and Teddy spent last Sunday with Mrs. L. T. Davis.

Mrs. G. McConnell and Jim Mc Neil were winners at the Cribbage game last Tuesday evening in the Veterans Hall. The tournament will be finished in three weeks.

Last Tuesday, Rosemary Taylor, daughter of Mr. and Mrs. Doug Taylor, celebrated her 8th birthday with a party for some of her school friends.

Mr. and Mrs. H. Emerson and family have moved into Abbotsford.

Fred Herron is recovering from his recent illness.

On Friday evening, Mr. J. Murdock's Hi-C group met in the United Church Hall, and plans were made to meet every Friday evening.

Len Philps has been ill for the past week.

Last Sunday, Janet Taylor, elder daughter of Mr. and Mrs. Jim Taylor, celebrated her 17th birthday with a skating party, for some of her friends and relatives.

The Gordon Tout theme song "Rock-a-bye baby.

TV REPAIR

SERVICE & REPAIRS
RADIO
CAR RADIO
PHILCO
SALES & SERVICE
R. M. SHURIE
Now next to L. K. Sully & Co.
Phone 856-8533

T-V
SALES & SERVICE
EASINGWOOD T.V. LTD.
Phone 534-3313
Known for Better Service

WATCH REPAIRS

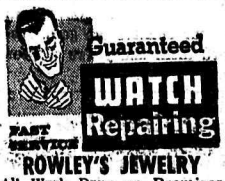

ROWLEY'S JEWELRY
All Work Done on Premises
856-2327 Aldergrove

WELL DRILLING

Valley Well Drilling
Irrigation & domestic wells drilled.
Latest in drilling equipment.
Phone UL 4-5251
Trans-Canada Hwy. ½ mile west of Abbotsford.

Commercial and Social Printing
Phone 856-8170
Aldergrove Herald Printers Ltd.

☆YOUR ABBOTSFORD-CLEARBROOK SHOPPING GUIDE☆

Enns Agencies Ltd.
REAL ESTATE & INSURANCE
Fire — Automobile
Casualty — Inland Marine Insurance
ULysses 4-3111 or Res. UL 4-0011
Listings Wanted
CLEARBROOK

MODEL MOTORS Ltd.
ABBOTSFORD
Chrysler, Dodge and Valiant Dealer
Phone for
SALES . . . . UL 4-5011
SERVICE . . . UL 4-1211

HEMMING STATIONERY
OFFICE and SCHOOL SUPPLIES
Complete Line of Gift Wear
Opposite Mc & Mc.
Essendene Ave. Abbotsford
Ph. UL 3-8811

Don's TAXI
● 24-HOUR SERVICE ● Phone 856-8444
27176 T-C Hwy., Aldergrove DON GIBSON, Owner

Stationery and Invitations
PRINTING
Phone "THE NEWS" at 856-8170

MARKET PLACE OF MILLIONS **WANT ADS** RENTING • HIRING BUYING • SELLING

Langley Automotive

Sales ☆ Parts ☆ Service

for Plymouth, Chrysler, Valiant and Simca

Small Car Clearance Sale

IF YOU NEED A SECOND CAR OR GOOD ECONOMICAL TRANSPORTATION

TAKE ADVANTAGE OF THESE PRICES

60 SIMCA, Mirrors, White Walls, etc.	$1295	57 ANGLIA	450
59 SIMCA, Like New	950	60 ANGLIA, One Owner	895
59 VOLVO, One Owner	1250	60 HILLMAN STATION WAGON, Exceptional Automobile	1195
59 FIAT, Tops in Economy	650	58 VOLKSWAGEN KARMAN GHIA SPORTS	1295
53 VAUXHALL, New Tires	395	50 PREFECT, 28,000 Miles. 1 Owner, four new tires ONLY	150
55 ANGLIA	425		
54 HILLMAN HARDTOP	325		

CASH — TRADE — TERMS — NO DOWN PAYMENT — *"YOU NAME IT, WE'LL ARRANGE IT"!*

PHONE 534-4138 - 9 OPEN EVENINGS UNTIL 9:00

SAWATSKY HEADS FRASER VALLEY SOCRED GROUP

Continued from Page 1

ing now to go back to Krestova in order to obtain welfare payments. He said that some Freedomites were quite well off financially.

The Hon. A. B. Patterson gave a report on parliament stating the reason Social Credit kept the government in power was in the best interests of the Canadian people.

Barry Briarstein told the meeting Canada had had fifteen cycles of boom and bust since Confederation. He said this need not happen if the issue of credit and currency was restricted to the policy accorded to the British North America Act.

Elected to head the group for the coming year is Jack Sawatsky, others elected were Henry Pauls of Abbotsford, Ken Clarke of Mission and Helmut Reimer of Hope.

FIRE DESTROYS 3,500 CHICKS

Continued from Page 1

two pails of water on hand in case of an emergency and had a garden hose hooked up and ready for use. After getting the fire under control, he and his wife, made a thorough check of the premises putting out the last remnants of the fire.

The brooder house was located in the centre of a larger building which housed over 16,000 chickens. According to Mr. Christiansen, the fire was at the point where minutes would have turned it into an uncontrolable blaze.

The building was fully insured. However, besides the delay of nine weeks production, Mr. Christiansen said the chicks were only partially covered by insurance.

The fire was believed to have been caused by over heating of his propane heating system.

ALDERGROVE ACTIVITIES

Ed Plastow has returned to duty at H.M.C.S. Aldergrove after a lengthy stay in the hospital at Chilliwack.

Mr. Martin Rhone is up and around again after being confined to bed in the Langley Memorial Hospital.

Mr. and Mrs. Otto Kelm have moved into Surrey in their lovely new home.

Conservative Convention

HON. E. DAVIE FULTON

A thirty minute program on CBC radio Friday, January 25, at 10.15 p.m. will present highlights of the convention of the Progressive Conservative party of B.C. During this convention it is expected that the Hon. E. Davie Fulton, federal minister of public works, will be nominated for party leadership and if he is successful the broadcast will include his speech of acceptance.

Matsqui Police Court News

JANUARY 16—Wednesday

GEORGE MIKE OMELANIEC—Aldergrove—Fined $250.00 and costs, for driving dangerous to the public.

JANUARY 18—Friday

Two Juveniles—Taken into custody Jan. 17. after being arrested at the scene of a theft. Remanded for probation report.

R. A. MCDONALD—Aldergrove—fined $50.00 and cost—driving without due care and attention.

WALTER ROTHENBERGER—Yale fined $50 and cost, driving without due care and attention.

JANUARY 21—Monday

ROBERT J. BAIRD—Aldergrove—fined $200. and $6.50 cost—impaired driving.

Commercial PRINTING FAST SERVICE
Phone the "News" at 856-8170

WEATHER

ALDERGROVE WEATHER STATION
Reported by Norman Green
Weather Observer

	Max	Min	Rain
Jan. 14	33°	27°	.18
Jan. 15	37°	31°	.24
Jan. 16	34°	27°	.06
Jan. 17	37°	32°	.10
Jan. 18	36°	25°	
Jan. 19	33°	17°	
Jan. 20	40°	19°	

Means for the Period

Maximum—38°-39°
Minimum—29°
Precipitation—1.82"

Sunday's maximum, 40°, was the highest since January 9th, when the mercury rose to 41°.

Mean minimum for mid January was the lowest since 1957. Only those for 1954 and 1957 in the past eleven years were lower.

C.of C. BOARD CONFERENCE PLANNED FOR FEBRUARY

The B.C. Chamber of Commerce and the Canadian Chamber of Commerce, in co-operation with regional associations, will sponsor area conferences to be held on Monday February 18th in New Westminster at the Royal Towers Hotel, Tuesday, February 19th in Kelowna at the Capri Motor Inn, and Thursday, February 21st in Nanaimo at the Tally Ho Travel Lodge.

The area conferences are designed to develop good leadership, strengthen the over-all organization, and thereby increase the effectiveness of Boards and Chambers. The conferences are open to Chamber officers, committee men and members. Topics such as Education, Tourism, finances, leadership, agriculture and Industry will be discussed.

The Aldergrove and District Chamber will probably be sending delegates to represent this area.

Traffic laws and signs are for your protection . Obey them and your chances are good. Disregard them and you're on your own.

ANNOUNCEMENT

Mr. and Mrs. Fred Loucks of Aldergrove, announce the engagement of their youngest daughter, Geraldine Ruth to Peter Mattis, elder son of Mr. and Mrs. Peter Mattis of Langley. The wedding will take place February 2, 1963, at 7:30 p.m. in Aldergrove Baptist Church, with Rev. Keith Lauwers officiating.

CARD OF THANKS

We wish to thank our friends and neighbours for their kindness and sympathy, and for the beautiful floral tributes received during the illness and loss of my loving wife and mother.

A special thanks to Dr. Mout and Dr. Key and the nurses at Langley Memorial Hospital.

Mr. M. J. Rohne and family.

Invitations
Phone the "News" at 856-8170

SOCIAL Calendar

Jan. 24—Business and Professional Women's Club. Special meeting at 7:15 p.m at Aldergrove Hotel.

Jan. 24—The Afternoon Unit of the U.C.W. meet in the United Church hall time 1 p.m.

Jan. 25—Fraser Valley Rock and Gem Club meeting at Vasa Hall. 8 p.m.

Jan. 29—Cooking School sponsored by the B.C. Hydro and Power and St. Dunstan's Church. Church basement at 8 p.m. For information phone Mrs. A. Paris, 856-2525

Jan. 31—Elks' Bingo, Thursday at 8 p.m. Elks' Hall, Aldergrove.

Feb. 2—Rummage sale in old Post office building. Starts at 10 a.m. sponsored by C.W.L.

Feb. 4—U.C.W. General Meeting at 8 p.m

Feb. 9—Bazaar and tea, under the sponsorship of Local Association of Guides and Brownies of Langley Municipality. Held in Masonic Hall 2 p.m to 4:30 p.m

Feb. 9—Valentine's Dance, County Line Hall, sponsored by the Beaver W.I.

Feb. 12—Aldergrove Elementary P.T.A. at 8 p.m. in the activity room.

Feb. 20—Annual meeting, Aberdeen-Bradner Hospital Auxiliary. Time 1:30 p.m.

TAILORING AND Alterations—, Adult garments remodelled for children. Phone 856-8163. 4-52

FOR SALE—Good dry bedding hay, $25.00 per ton. 1 stack of grass silage, reasonable. Dehorners $10.00. Phone 856-8201. 26503-88th Ave. Langley. 4-52

FOR SALE—Part Pomeranian Chihuahua pup. Phone 856-6088. 1-49

WORK WANTED-Man with variable experience. Would like any kind of work, own transp. phone 856-8751 (3-49

HAY FOR SALE—No rain, also general trucking and hauling. Local or long distance for immediate service. Phone 534-5547. J. Helder Trucking 7-1-tf

DANCE

Sponsored by Beaver W.I.
Saturday, February 9th
at County Line Hall
Music by Ron and Rythm Girls
Admission 50c

WILL SELL OR TRADE—Billiard hall with seven tables, for small dairy farm. 2-50

WANTED TO BUY—Used paper feed bags 14—15" wide. Phone UL 9-8036. 1-49

WANTED PONY OR SMALL horse, used for young children. Phone UL 9 2859 3-51

FOR SALE—Home in Aldergrove. Easily heated, very reasonable. Phone 856-2636. 2-50

HELP WANTED—Salesman for Home Improvement Sales, by established Fraser Valley Building Supply firm. Previous sales experience and construction knowledge would be an asset. Reply to Box 50, Aldergrove News Box 10 Aldergrove B.C. 3-51

FOR SALE OR RENT
TYPEWRITERS—ADDERS
Office Supplies
FRASER PARK STATIONERY
Phone UL 9-5157 Abbotsford

GRAVEL SALES

ALL TYPES GRAVEL
PROMPT DELIVERY
Phone 856-8548 tf

FOR TYPING, duplicating and addressing, contact FASTYPE SERVICE, Box 175, Aldergrove, Phone 856-8246 7-11tf

H. W. ENDACOTT & COMPANY
INDEPENDENT INSURANCE & REAL ESTATE AGENTS
Listings wanted, 5% Com.
Phone Aldergrove 856-2211
Wm. Epp, Salesman

CUSTOM POULTRY KILLING and packaging. Bradford's Poultry Processing Plant. Ph. 856-2058 tf

FARMERS: It's proved we pay top cash prices for live and dead animals. For prompt removal, phone 856-2414 or 856-2919 day or night. Post mortems free tf

HAULING BUYING SELLING—any kind of livestock. Phone Richard Vander Meulen Phone 856-2441. tf

INVISIBLE RE-WEAVING
Don't throw out valuable clothing, we repair to look like new, Does alterations on dresses. Gaspar's Berry Farm. S. LeFeuvre or Phone 856-2134 tf

Alcoholics Anonymous
Phone 856-8876

RAWLEIGH PRODUCTS
Your new Rawleigh Dealer, Eric Erikson, will be calling on you soon. You save money, serve tastier dishes and lighten your housework with Rawleigh Quality Products. tf

POULTRY WANTED
SELL YOUR FOWL direct to killing plant. Market prices paid. Bradford's Poultry Killing and Processing Plant. Ph. 856-2058. Will pick up. 42-tf

CALVES WANTED — Any kind. We pick up. Carsons, Bellingham Hwy. 856-2414 or 856-2919-tf

ORDER YOUR SPARK PROOF burner at Rumpel's Fix-It Shop. Phone UL 4-9701. Old Yale Road. tf

WANTED: Beer bottles. 25c doz. Scrap metal of all kinds. Our prices are higher. Dump your tin and car bodies here. Hi-Vay Salvage, T. C. Hwy., between Ross and Aberdeen Roads. Phone 856-8308. tf

FOR SALE HI-VIEW LOTS—New Subdivision. Some ½ acre lots on Hawthorne St., by McCallum Road overpass. Apply Ron Loewen UL 9-5566. tf

WANTED—Hardwood logs. delivered or standing. Mt. Lehman Lumber Mill. 856-2409 or UL 9-5018. 3-49

FOR SALE
HOUSE OF COMPLETE FURNISHINGS
OPEN HOUSE
10 - 5 p.m., Sunday and Monday
26489 Warner Rd., Aldergrove

FOR SALE—1 ton baled straw. Phone 856-6075 2-49

DO IT NOW
Reel-type lawnmowers — save 50 cents on sharpening during January and February. Have your air-cooled motors tuned up at special rates, at Rumpel's Fix-it Shop. UL 4-9701. tf

PLUMBING AND PLUMBING REPAIRS
CALL
UL 9-5839 or 856-8225 (tf)

LIVESTOCK AUCTION SALES

every

TUESDAY AT

10:00 Furniture and Tools
12:30 Veal Sales
12:30 Poultry and Rabbits
1:00 Hogs and Sheep
1:30-Dairy Cattle
2:30 Young Stock
3:30 Beef Cows

STACY FROST
Bonded Auctioneer

KOHLER'S

Custom Killing, Cutting, Wrapping, Smoking, Curing
We Pick Up Livestock
WANTED — Cows, Hogs, Veal
3338 Jackman Road North Phone 856-8938

ALDERGROVE WATER WELLS
O. WHITE, 3726 Coghlan Rd.
856-8033

BULLDOZING

● Land Clearing
● Road Building

A. W. HAYS
26685 T-C Hwy. 856-2189

● Gypsum Board Application
● Machine Joint Filling
● Qualified & Skilled Tradesmen
● All Work Guaranteed

IMPERIAL DRI-WALL
Box 156, Aldergrove, B.C.
R. Sorensen Phone UL 9-2743

FRIESEN ELECTRIC LTD.
Fans - Ventilation - Lighting Fixtures - Light & Power wiring - Pole Line Construction
Ph. UL 4-5631, Clearbrook

CERTIFIED USED CARS

61 Austin A850 Sedan, 50 m.p.g. 75 m.p.h. $1145
58 Studebaker Champion Sedan, 6 cyl., clean, at a bargain price $875
52 Chev. ½ ton Panel with full glass sides, very clean, extra seat, good motor. Good buy at ..... $345.
50 Austin A40 Sedan $145
63 Studebaker, Larks. Now in Stock. COME IN AND SEE.

BRING YOUR READERS' DIGEST LUCKY NUMBER COUPONS FOR THE STUDEBAKER $125,000 DRIVE OF THE FUTURE CONTEST to

BAKERVIEW MOTORS
AUSTIN — STUDEBAKER
Sales and Service
Trans-Canada Highway and Gladwin Rd. Phone UL 3-7651
ABBOTSFORD ,B.C.
Don MacKinnon - Arnold Rode
B.C. Government Certified Mechanic

FOR SALE—Male and female budgies, 1 year old. Apply Suite No. 4, Rose Garden Motel

FOR SALE—Hardwood, mill run. Mt. Lehman Lumber Mill. 856-2409 or UL 9-5018 8-1-tf

PUZZLE ANSWERS

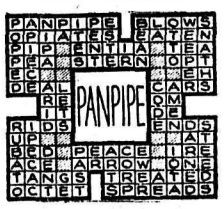

TOP QUALITY USED CARS

60 Valiant 4-dr. Sedan. Excellent condition (we don't get many of these $1595
58 Dodge Mayfair 2-dr Hardtop, V-8. Low mileage, clean, $1495
59 Simca, 1 owner $995
58 Ford 2-dr. Sedan $1250
56 Meteor 4-dr.. Automatic, radio, two tone $895
56 Plymouth 2-dr. Hard Top $750
55 Mercury . Automatic, new paint $975
54 Ford mechanics special .. $250.
52 Ford 3 ton. you won't find a better one. ..... $560.

LANGLEY AUTOMOTIVE
Plymouth - Chrysler - Valiant
Simca
SALES * PARTS * SERVICE
Langley 534-4138

FOR TOP VALUE

62 Volkswagen Deluxe Bus. Radio, gone 6,000 miles. Used as a demonstrator $2900
61 Singer Sedan. In excellent condition $1595
60 Mercedes-Benz 190D 4-dr. Sedan. In top condition, $1995
60 Volkswagen. Custom radio, A-1 Condition $1295
60 Volkswagen Deluxe, with new warranty $1395
58 Meteor Sedan. Automatic, radio. 100 per cent condition. See it $1395
56 Hillman Sedan. Motor has been overhauled. A good clean car. In top condition. $525
55 Buick Special 4-dr. Sedan. Automatic, radio. In top condition $950
54 Ford sedan, a good sound buy $250
53 Ford Sedan. Radio, good Sound Transportation .. $250
53 Chev. Sedan Delivery. A-1 condition $350
52 Plymouth Sedan. Radio, real clean and in top condition $325
50 Vanguard. In good condition $95

FINANCE RATES AT 7%
Model Motors Ltd.
your
Chrysler, Dodge & Valiant Dealer
Abbotsford Phone UL 4-5011

VERIFIED VW WARRANTY
USED CARS

62 Volkswagen Custom Coach. Leather seats, low mileage. $1750
60 Volkswagen Deluxe Coach. Leather seats, exceptional condition $1450
60 Renault Dauphine. A bargain at $790
59 Meteor. 8-cyl. 2-dr. radio, straight stick, white walls. Real clean $1595
57 Hillman, 4-dr.. Good condition. New rings $775
57 Volkswagen, nice condition ..... $845.
57 Plymouth Hardtop. Two-tone paint, radio $895
56 VOLKSWAGEN COACHES Your choice of 3 from ..... $600 - $750
54 Chev. Rebuilt engine .. $500
54 Austin A-40 Somerset . $375
52 Austin A-40 Somerset. Economical transportation . $275
51 Chev. Sedan Delivery. New engine recently $250

COURTESY MOTORS LTD.
VOLKSWAGEN SALES AND SERVICE
7115 Horne Ave., Mission City
Phone Prospect 3-6911

FOR RENT—3 bedroom house $40 per month. Immediate possession. Easy to heat. Phone UL 4-9811. tf

FOR SALE—$1,000 down, $65.00 a month at 6 percent. $9,500 full price. For this lge. family home in the heart of Aldergrove. Commercial property lends itself to store in front. Phone 856-8396 4-49

HOUSE FOR RENT
Large family home with very large sitting room. In Aldergrove, 1 block from Super-Valu. Available December 15. Phone 856-8396 tf

FOR SALE—Used baby buggy, tenda, tub, jolly jumper, car bed. Phone 534-4053. tf

GOOD SELECTION—Of winter apples, $2.75 per box, while they last. Bring own containers. Phone Langley 534-5961, 4216 Brown Road North. tf

FOR SALE—Fine, green, first cut, pasture hay, no rain, $30 delivered. Phone Ladner WH-6-2805. 4-50

Rosharsii Kennels
Reg. Samoyeds, Chihuahuas, Poodles, Maltese and Poms
ALL STOCK AND STUD SERVICE GUARANTEED
25485 - 48th Ave., R.R. 3, Aldergrove, B.C. Phone 856-8253

ALDERGROVE VOLUNTEER FIRE DEPT.
ANNUAL MEETING
WILL BE HELD ON JANUARY 31st
at 8:00 p.m. upstairs in the Fire Hall
All Ratepayers in the Aldergrove Fire Zone
Are Welcome to Attend

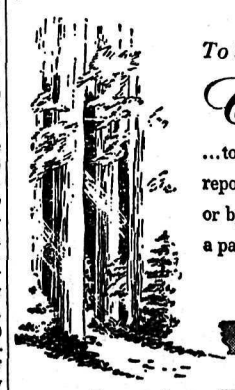
To be Confidential
...to hold sacred any trust reposed in us either by wish or by necessity...this is a part of our creed.
Langley Funeral Home
PHONE LANGLEY 534-3311
Henderson's Funeral Homes
Abbotsford LTD. ULysses 3-8121