PROVINCIAL LIBRARY,
PARLIAMENT BLDGS.,
VICTORIA, B. C.

DEC 64.
449

The Central Fraser Valley Echo

FORMERLY The Aldergrove News

Aldergrove Fire Calls: 534-4141 — Police: 534-4184 | Matsqui Fire or Police: 859-5225

Vol. 8 No. 28 | ALDERGROVE, B.C., JULY 15th, 1964 | 10¢ PER COPY - $3.00 PER YEAR

ALDERGROVE BUSINESSMEN PONDER CENTENNIAL GRANT

At a regular supper meeting of the Aldergrove Businessmen's Ass. meeting held in the Aldergrove Hotel on July 9th. Seventeen business men met to discuss various suggestions relative to the town's welfare.

The essential part of the program dealt with suggestions as to the application of Centennial Grants for the benefit of Aldergrove District.

Suggestions from members included that a Community Hall be erected on the present site of the new swimming pool and that the swimming pool be enclosed in order to make it suitable as an all year institution. A committee of four were duly appointed to investigate the Centennial grant in all it's phases and to report back at the next meeting.

Also on the agenda were the decorative street lights which for some time have been a cause of dissent among the citizens. During the past few years, the Chamber of Commerce have been unable to fulfil the necessary obligations due to the lack of finance. The business men decided to take over the responsibility for the coming Christmas and are already at work considering how it can be accomplished.

The next meeting for the business men is scheduled for the second Thursday of the month of August, in the Aldergrove Hotel at 6:30 p.m.

ELKS SPONSOR FOOTBALL OUTING FOR CHILDREN

The local Elks took a bus load of children aged between 8 and 14 to see the 'Orange and Black' football game at Empire Stadium in Vancouver.

The final score was 41 for somebody and nil for somebody else -- with the winners identity listed as the Orange Squad.

The 33 children, from Aldergrove, Bradner and Otter had a wonderful time returning around 11:30 p.m. to the starting point at the Aldergrove Hotel.

Everything for the youngsters was free of charge and they were treated on their way home to food and drinks at one of the A and W drive-ins.

Harry Gunn, John Cooper and Mr. Frank accompanied the children on the trip expressing the view that further trips of this kind could be expected in the future.

LANGLEY BUS LINES BUY NEW BUS

Lyal Penzer, owner and operator of the 'Langley Bus Line' has purchased a new larger bus for their routes in Langley.

The new bus will seat 41 passengers, the old one seats 33, and is to be manufactured by G.M.C.

The bus due to specialized construction, will not be available until sometime during late October or early November.

Mr. Penzer and his wife will drive the bus home from the factory in Oshawa when it is ready.

Business Mens Appreciation Day draw of July 11th was won by Mrs. P. Quiring, 3106-271 St., Aldergrove, (pictured).

Five other names were drawn: Mrs. M.B. McIntosh, 30% winner, W. Quine, 10%, Mrs. H. Woolister, 40%; Wendy Miller, 10%; and A. Turpin, 40%. Owing to their absence when their names were called at the Oasis Drive-in they failed to share in the Jackpot.

Mrs. P. Quiring is a 10% winner and she was given $20.00 in script which is good in most of the stores in Aldergrove.

The next draw will take place in front of the Aldergrove Hotel featuring Rowley' Jewellers, Aldergrove Marshall Wells Hardware, Aldergrove Radio and T.V., and Gardiner's Pharmacy.

(Echo Photo)

EARTH TREMOR FRIGHTENS LOCAL RESIDENTS

An earth tremor on Tuesday morning at 8:50 a.m. shook the surrounding district. The shock which lasted for a very short period was felt in different points of the Valley, around Lyndon Wash, and as far away as Seattle.

Up to the time of going to press no damage has been recorded in any district that the tremor was felt. Many people in the district ran from their houses in alarm but quickly returned after the tremor had died.

There have been several earthquakes of minor nature over the past number of years, none of which have caused damage or upset in any way our mode of life. According to men who are supposed to know, we are just outside of the districts where true earthquakes occur.

FAMILY HOME GUTTED BY FIRE

The home of Joe Provost, 25981 Kendall Road was completely destroyed by fire on Sunday evening July 12th. Mr. Provost a truck driver, and his wife and seven children were left homeless with only the clothes they were wearing saved from destruction.

The Provosts were out when the fire started at 5:30 p.m. and did not return from a family outing until 10:30 in the evening. The house and a shack were completely demolished. Neighbors of the surrounding district managed to save the refrigeratore and the T.V.

According to A. Watson, fire warden of the district, no cause is at present apparent for the start of the fire. The chimney was in good condition.

Arrangements are going forward, by the Communities, to aid the family in this time of stress. Mr. Provost's fire insurance was very samll and will only cover a quarter of his financial loss.

Langley Munilipaclity Purchases Williams's Park Site

According to E. Flowerdew, member of the council, the 35 acre Williams Park Site has been finally purchased. The council has agreed to buy the property on a payment basis of $2.000 down and two equal payments during the years of 1965 and 66. Flowerdew claims that this park will be the finest in the Fraser Valley. The parcel of land consits of 38 acres and the cost to the Municipality $1.200 per acre.

Negotiations for the park have been before the Council for some time. Necessary improvements and maintenance will be in the charge of the Municipal parks branch.

NEED SOMETHING? SEE THE WANT ADS

Soft Ball Tournament, July 17th, at 7 P.M.

The Fraser Valley, Senior Mens soft ball tournament starts on Friday the 17th. The first game is between the Valley Carlings and the Aldergrove Team sponsored by the Aldergrove Hotel.

The second game of the same evening is between the Whalley Legion and a team from Blaine, at 8:45 p.m.

On Saturday July the 18th the M.S.A. Motors play Wallace's Team. At 12 noon, a game is scheduled between Squamish and the Dell Hotel team of Whalley.

At 2 p.m. the Hundred Mile House team will play a Nanaimo team sponsored by the Tally-O-Hotel.

Pete Swenson to Visit Kelowna This Week

While Pete is away at Kelowna for a few days, Aldergrove Ball Park will be in the capable hands of Bob Graham. Bob will have the keys to the diamond and will look after any bookings during Pete Swenson's absence. Eric Flowerdew, member of the Council states that the lights in the ball park will be ready for the forthcoming Baseball Tournament which starts on July 17th.

$ $ $ $ $ $ $ $

Money for Mortgages
and
Discounting Agreements

L. K. Sully & Co.
LTD.
Phone 856-2585

EDUCATION BEYOND THE CLASSROOM TOUR

From July 6th to July 9th a group of 34 students and our sponsors Mr. and Mrs. D.M. Hanson, participated in an "Education beyond the Classroom Tour" of the interior of British Columbia. This tour which was aimed at proving " a picture is worth a thousand words" was made possible through the cooperation of Langley, Quesnel and Prince George School Districts and the Pacific Great Eastern Railway.

The first day of our tour was spent travelling from North Vancouver to Prince George aboard the P.G.E. We travelled along Howe Sound, through the beautiful Coast Range and up to the dry country around Lilloet. By mid afternoon we were travelling through the rolling country of the Caribou. By 10:00 p.m. we had reached Prince George. We were taken by bus to the school dormitories where we spent our first night.

The next day we had a wonderful tour of Prince George and saw all the points of interest. The highlight of the day was a tour through the R.C.A.F. rader station at Baldy Hughes. It was all very complicated but interesting. Later some enjoyed a cool swim in West Lake. In the evening we were shown some colorful slides of the ara. A dance in the dormitories ended the day's activities.

The next morning we caught the train for Quesnel. When we arrived at the dorms at Quesnel we got settled before starting out for Barkerville. After a long bumpy ride we finally reached the famous gold town of Barkerville. At the Theatre Royal we attended a wonderful performance filled with "Hurdy Gurdy Girls", a punch and Judy show, music, singing and laughter. Later we wandered through the old buildings used by the gold miners a hundred years ago. It was like reliving the days of the Gold Rush.

A special performance was staged for us at the old courthouse at Richfield. The ghost of Judge Begbie told us how he brought British law to the wild towns of B.C. Everyone throughly enjoyed visiting this old historic town.

The last day of our tour began with a short look through Quesnel and the museum. We then caught the train for the journey home. Late at night we all arrived in Aldergrove, tired but much better informed on the Province we live in.

THE CENTRAL FRASER VALLEY ECHO

FORMERLY

THE ALDERGROVE NEWS

Published every Wednesday at Aldergrove, B. C.

by ALDERGROVE PUBLISHING Ltd.

Subscriptions $3.00 per year (2 years $5.00) in Canada
United States and elsewhere $4.00
Advertising Rates on request.

Authorized as Second Class Mail by the Post Office Department, Ottawa, and for payment of postage in cash.

Member of The Canadian Weekly Newspaper Association.
Member of The B.C. Weekly Newspaper Association.
Member of the Canadian Community Newspaper Representatives.

Publisher ..... Alfred Flamond
Editor ..... Tom Gascoigne

Phone 856-8303
P. O. Box 220, Aldergrove

EDITORIAL

The British Columbia Government Highway Department is being unduly pressurized by the continuous and unwarranted complaints of the taxpayer.

Generally speaking, it is true that most Governments deserve the pointed proddings of the liberal minded citizens that foot the bill. Often pressure of this unwholesome type is necessary where a government is in the normal state of somnambulism.

Fortunately, we are blessed with an authority whose ideals are consistant with the wants of the people. The perspective of the people, particularly so of small groups, is oftimes selfish and subordinate to the overall plan. Impatience, as expressed by these groups could defeat original and worthwhile conception. Patience is still a virtue, even in these fast moving times. Let us modify our demands to the point of good reason, let us think before we act.

In the mammoth highway construction program, which is still underway, there will be countless mistakes, some may be of serious proportions, others, of minor importance. We can be assured that our present Highway Department is alive and properly aware of any situation which may require rectification. Even the best of our engineers are unable to prophesy the actions and the reactions of any given group of taxpayers. Their first charge is to get the highway through to it's terminus in the shortest possible time with due regard to the needs of the many Communities through which the highway passes.

Unwarranted sarcasm on the part of individuals, groups and Communities, unless it is of a constructive nature and reasonably based cannot aid the development of the Valley in any manner. Where mistakes are noticed, it is the duty of the taxpayer to so inform local authority. Local authity can, with the taypayers behind them, achieve a great deal more, after reasonable consideration, than small groups or individual complaints.

If the Community is dissatisfied with the lack of action on serious complaints, the obvious remedy is at the polls. If the highway is unsatisfactory to the people of the Valley as a whole then same remedy is again obvious. However,. let us not jump the gun but quietly await a reasonable period which any new project needs, before any unecessary changes are demanded. This is the least we can do for a Highway Department that has, with good reason, been one of the many prides of British Columbia.

Our great Highway Department, under the strong leadership of some of the world's finest eengineers does not need the sarcastic aid of untrained sidewalk engineers. Let them finish the job without ribald and unwarranted comments. This, they have earned.

That's all Folks, Thank you

AROUND TOWN

Contrary to statistics on the population explosion, the 'ECHO' rarely receives birth announcements. Could it be that babies are no longer being born in the district or such projects are unpopular in the year 1963-64?

* *

Due to the lack of space in last weeks issue the 'Echo' was unable to credit Frost Auctions for their report of livestock prices.

* * *

Mr. I. Chanig of 27413 Warner Ave was taken to St. Paul's hospital in Vancouver last Sunday.

* * *

Due to the limits of space, the picture showing the astounding female 'Sasquatch' was not presented in last weeks issue. However, in this weeks issue you will find this beautiful Aldergrove creature. Thanks for your usual patience in this regard.

* * *

There is an inconceivable lack of interest in fluorization in the Aldergrove District. Up to the time of this writing, not one soul has come forward to ask that a vote be taken on this vital issue. One might wonder what has become of the Service Clubs in the area. Where is the chamber of Commerce and all those others who are supposedly interested in the welfare of children.

Children's teeth are vitally important, far more so than many other projects that have received local acclaim. Could it be true that all our children have perfect teeth or are our adults too busy to be bothered.

* * *

Donna Dams and Louise Ollinger of the 6th Langley Girl Guides are at the Girl Guide SUMAS Mountain Camp.

For one week they will live under the stars and under tents close to Nature as one could possibley conceive.

We hope it doesn't rain.

* *

Had a crummy little joke to tell you, unfortunately, or fortunately, we have forgotten it. Oh, Well! It wasn't very good anyway.

* *

Another group of the 6th girl guides met at the home of the Rugledgers' from where they hiked out into the bush to commune with Nature, including the bugs.

They went fully prepared to cook their own meals as they have been taught. We understand that they enjoyed themselves throughly and returned with the conviction that 'this is the life'.

* * *

The 'Echo' office is fresh out of B.C. Government road maps again. We have more on order from Victoria and expect delivery within a few days. We do have some B.C. Tourist Accomodation Directories available also excellent maps of Vancouver Island. All for the asking.

* * *

If you would know the value of money, go and try to borrow some.

* * *

Poverty often deprives a man of all spirit and virtue. Tis hard for an empty bag to stand upright.

* * *

Beware of little expenses, a small leak can sink a great ship.

* * *

Lost - Yesterday, between sunrise and sunset, two golden hours, each set with sixty diamond minutes. No reward is offered. for they are gove forever.

DRUMBEAT

By Tom Gascoigne

"What's the matter, Darling!" greeted 'The Life of My Life', when I came home from the office.

"That publisher," I exclaimed, with a note of derision.

"What publisher?" she asked, uninterested in people with subterranean vocations.

"The publisher of the paper." I went on. "That dumb twit."

"What's a twit?" she asked, looking at me as though I was one.

"A twit is a ..... I don't know, look it up in the dictionary."

"You look it up," she advised me. "Personally I think he's a twerp."

"What's a twerp?" I asked, looking for information deep in her hazel eyes.

"Look in the mirror," she observed, with a little giggle.

"My," I said, "we are on our toes to-day." "It's payday."

"Yes," she agreed, and if I don't get more money, I'll be forced to introduce proceedings."

"Introduce What!" I gasped.

"I'll make a complaint to the Compensation Board," she went on.

"Honey!" I advised her. "The Compensation Board is for people who are injured or sick."

"That's me," she admitted, "I feel injured, and I'm sick of the measly allowance you give me."

"Darling!" I remonstrated, "I haven't any more money to give you. I know that you're easily worth a hundred times more. I just couldn't do without you, you're so pretty and the best wife ever."

"You're not fooling me?" she asked me, with a doubtful look in her eyes.

"Darling! I said. "You know I couldn't fool you, you're much too smart for me."

"I guest I am that," she admitted, patting the back of my hand.

"I guess I am stupid," I said. "Can't make encugh money to keep a lovely woman like you happy."

"Well!" she mentioned, "you are a bit stupid, but you're nice too. We'll forget the increase in my allowance.....this week."

Just this week?"

"Just this week?"

"Well" she said. "Mebbee for a month, depending on how you behave."

"I won't have any more in a month." I broke in, to get it off my chest.

"Honey," she said, "I can't pay my bills with your flattery, can I?....And it is flattery, isn't it?"

"Dolling!" I rebuked her, "I meant every word, so help me."

"Well!" she crooned. "I know what I'll do, I'll charge everything, that should help out, shouldn't it?"

"Everyone but me." I answered, glumly.

"Yes, " she agreed, "everyone but you."

LETTERS TO THE EDITOR

Fraser Valley Echo,
Dear Sir:

I take this privilege of writing to you in reference to your last editorial, (The Freeway). I have read your past editorials, and of course you cannot please everyone, but at times, some of them didn't impress me very much. Maybe the fault lies with me not trying hard enough to understand, but I am sure that in the future, after having read your last above mentioned editorial, it gives me pleasure in complimenting you on your; what I would call a masterpiece.

The subject matter of the material, brings to light in my mind those thoughts you have put into words. I hope in the future, that I am able to throughly agree and enjoy your editorials as I have this particular one.

Sincerely,
GORDON T. McINTOSH

AN APPEAL

Legion News - Branch 265

J.G. SMURTHWAITE

On Sunday, Comrade Joe Provost took his family out for the day on a picnic in Garibaldi Park. This is not particularly noteworthy, since most parents do the same thing, weather and work permitting.

However, when Joe and his family drove into his driveway that evening they had no home. In fact they had absolutely nothing but the clothes they were wearing. While they were gone, fire destroyed the house and everything they owned, -- clothing, bedding, food, personal treasurers, everything.

Right now, Comrade Provost is in a distress situation. He and his family are in desperate need of clothing, beds and bedding. There is Joe, his wife, four daughters aged 17, 16, 12 and 6, three boys aged 14, 10, 3.

Joe Provost is in trouble, and needs a lot of help, Comrades, so lets all dig in and see what can be done, and done as soon as possible. We all have a few items around the house that we don't need which Joe could use to good advantage. Bundle up whatever you think might be of use and either bring it in, or get in touch with another Comrade who can.

We have set up a couple of centres to collect these items. One is Speedie's Shell Service Station at the junction of the highway and County Line road. The other is the Legion office in Aldergrove, located in the Herald Printers building. This office will be open Friday and Saturday.

Remember, Comrades, it is just as important to get these things in as soon as possible, as it is to supply them. These people need them, and they need them right now.

'Nough said; let's go! go! go!

It Pays To Advertise!

Church Directory & Services

ATTEND THE CHURCH OF YOUR CHOICE

ALDERGROVE UNITED CHURCH

Rev. J. D. Faris, B.A.
9:45 a. m. Sunday School
11:15 a. m. Church Service
Phone 856-8675
VISITORS WELCOME

ALDERGROVE GOSPEL CHAPEL

3118 N. Jackman Rd.
11 a. m., Family Bible Hour
7:30 p. m., Evening Meeting.
Warm welcome to all.

ALDERGROVE BAPTIST CHURCH

Jackson Road and
Ald-Bellingham Hiway
Sunday School – 9:45 a.m.
Mary and Martha – 1st Tuesday of the month at 8 p.m.
Girls' Missionary Guild and King's Teens. Phone 856-8585 for information.

CLEARBROOK MENNONITE CHURCH

J. L. Zacharias, pastor
2425 Church road
Phone 853-1488
SUNDAY
10 a.m. Sunday School.
11 a.m. Morning worship service in German and English.
WEDNESDAY
Bible study and prayer meeting at 8 p.m.

THE PEOPLE S BIBLE CHAPEL

Le Feuvre Rd. - Aldergrove
(Just North of Highway)
Worship Service & Junior church 10.30 a.m.
Sunday School & Adutl Bible class 11.30 a.m.
Sunday Evening Service 7.30 p.m.
1st Sunday of every month Christian Endevour Program.
Bible Study & Prayer Friday 7.45 p.m.
REV. TOM JASPER Pastor
Phone 859-5585

ANGLICAN CHURCH

ST. ALBAN'S
OTTER
Jul 12 8:00 a.m. Holy Com. 2:30 p.m. Even Prayer
Jul 19 9:30 a.m. Holy Com.
July 26 9:30 a.m. Morn Prayer

ST. DUNSTAN'S
ALDERGROVE
11:15 a.m. Morn Prayer
11:15 a.m. Holy Com.
July 12th, 11:;5 a.m. Morning Prayer.
July 19th, 11:15 A.M. Holy Communion.

ST. MARGARET'S
BRADNER
July 12th, 10:00 a.m. Family Service.
10:00 a.m. Family Service.
Join Aldergrove
11:15 a.m. Holy Communion.
July 19th, Join Aldergrove.

SEVENTH-DAY Adventist Church

1 Block South of Mt. Lehman Rd. off Trans Canada Highway
SERVICES; SATURDAY
9:30 A. M. Sabbath School
11:00 A. M. Divine Worship

COUNTY LINE MENNONITE BRETHREN CHURCH

3 MILES NORTH ON COUNTY LINE RD.

SUNDAY
10 a.m. Sunday school and adult bible class.
11 a.m. Church Service.
FRIDAY
8 a.m. Bible study and prayer.

GEORGE PENNER Pastor
Phone 856-2623
You will receive a friendly welcome

IMMANUEL LUTHERAN

(Missouri Synod)
The Lutheran Hour-
C.K.L.G. Sundays at 10.00 a.m.
"This is the Life" — (Consult your newspapers)
Services:
German ..... 9:30 a. m.
English ..... 11:15 a. m.
Sunday School and Bible Class 10:30 a. m.
Rev. A. Hippe, Pastor
Phone 856-8841

ALDERGROVE, BETHEL MENNONITE CHURCH

24687 - 56th Ave,
ON OTTER & ROBERTS RD.
Sunday School 9:30
English Service 10:45
German Service 11:45
A hearty invitation to all
Pastor N. N. Friesen
PHONE 856-8218

Eben.Ezer Mennonite Church

corner
WINDSOR & MARSHALL RD., ABBOTSFORD.
Sunday school 9:45
Worship service 10:45
(ALL SERVICES IN THE GERMAN LANGUAGE)
Pastor J. Tilitzky,
TEL. 856-8532

CLEARBROOK MENNONITE BRETHREN CHURCH

Clearbrook Road
H. Thielman, pastor
Sunday—
9:30 a.m. Sunday school.
10:40 a.m. Worship service.
7:30 p.m. Evening service.
Every first Sunday evening of the month communion service.
Wednesday—
7:30 p.m. Family Bible and prayer hour.

REV. HIPPE RETURNS FROM CONVENTION

Delegates to the 30th convention of the Alberta-British Columbia District of the Lutheran Church-Missour Synod, approved a motion petitioning the parent body to use Lutheran-Church Canada as an administrative unit in specified areas of the church's work in Canada. In recent weeks the same resolution has been adopted by the Synod's other two Canadian Districts. The Rev. A. Hippe attended the five-day convention in Edmonton as delegate of Immanuel Lutheran Church.

The request to function as an administrative unit of the Lutheran Church-Missouri Synod represents an eagerness on the part of Lutheran Church-Canada to assume a greater responsibility in determining and meeting the specific needs of its Canadian consitutency. Lutheran Church-Canada is a federation of the three Canadian Districts affiliated with the Missouri Synod.

The Rev. F.A. Schole of Leduc, Alberta, president of Lutheran Church-Canada, pointed out that there are areas of the church's ministry to people that should receive greater attention by Canadians. Some of these would include Home Missions, campus work, public relations, doctrinal discussions with other churches, and the training of church workers.

To step up its program of growth and expansion in the District, the convention voted to make greater use of paid lay-workers in mission areas, and referred to its Board of Directors, the assignment of a full-time worker among students at the Edmonton and Calgary campuses of the University of Alberta.

Parochial schools owened by the congregation became eligible for district subsidy for the first time. There are five such schools in the district, with an enrollment of 265 pupils. A maximum of 10% of the District Missions budget, may hereafter be used for school subsidy.

Pastor Hippe will render a more detailed report of the convention to the congregation at its next voter's meeting, of things pertaining to the congregation.

HIGH results — low cost, that's Want-Ads.

A SPECIAL GERMAN COLUMN FORTSETZUNG...

DIE RUSSLANDDEUTSCHEN IN MEXIKO

VON WALTER SCHMIEDEHAUS

Woher sie kamen und wer sie sind, Die Geschite der Russlanddeutsche in Mexiko ist im wesentlichen diejenige der mennonitischen Kolonisten, die seit 1922 in diesem Lande angesiedelt sind. Gewise es waren nicht Mennoniten allein, die in Meziko eins von beiden gesucht hatten: Rettung und Unterschlupf oder eine neue Heimat. Aud dieser Zweckbezeichnung ergibt sich von vorneherein eine klare Scheidung von zwei Gruppen: Fluechtlinge und Einwanderer.

Luechtlinge waren diejenigen, die im Zuge einer Ausquartierung von ungezaehlten Tausenden von Deutschen, darunter 20 tausend Mennoniten, in den 20 er Jahren das rote Russland in richtung Amerika verliessen, um dem Terros, der Not, ja dem Tode zu entrinnen. Von ihnen wird, da im Vergleich zur Mennonitenkolonisation in verschwindender Minderheit, erst an zweiter Stelle die Rede sein. Die Einwanderer kamen nicht direkt von Russland, das sie bereits ab 1873 verlassen hatten. Sie hatten 50 Jahre ganz neuer Siedlungsgeschichte hinter sich. Sie waren ende des vorigen Jahrhunderts von der grossen Queen Vicotira von England nach dem Weltfernen Kanada eingeladen worden und hatten dort, wohlversehen mit koeniglichen privilegien (genau so wie Seiner Zeit unter Katharina 2. von Russland) als Pioniere der Landwirtschaft die Provinzen Manitoba und Saskatchwan dem Ackerbau und der Zivilisation erschlossen.

Das war eine Titanenaufgabe gewesen. Als Stosstrupps waren sie eingesetzt worden, ganz da draussen, wo Fuchs und Wolf sich gutenact sagten! wo waehrend des Sommers Laehmende Hitze ueber der Einsamkeit der Prairie bruete und im langen Winter, Schnee und Eis das Leben paraliesierte; wo Indianer marotierten un Piezjaeger und Prapper jedweden Einbruch der Zivilisation in ihr gewaltiges Niemandsland mit scheelem Auge und mit Feindscraft betrachteten.

Dort hatten die in den 70 er Jahren nach Kanada ausgewanderten Mennoniten das Epos von Russland wiederholt - ein Epos war und bleibt es, wenn jemals eines mit Blut und Schweiss und Glauben geschrieben wurde. Viel schweres haben sie hier in den ersten Jahren besonders in den kalten Wintermonaten. Knapp ein halbes Jahrhundert lang.

N.N. FRIESEN

NEED SOMETHING? SEE THE WANT ADS

To be Discerning
...to see clearly what is required of us with the comprehending vision of experience and knowledge ...this is a part of our creed.

Langley Funeral Home
PHONE LANGLEY 534-3311
Henderson's Funeral Homes
ABBOTSFORD LTD. Phone 853-1812

BRANCH 265, ALDERGROVE
ROYAL CANADIAN LEGION
ANNOUNCES

We are offering for sale, to the general public, our issue of Bond Certificates. Revenue from these Certificates will be used to construct Legion club, office and hall facilities, with a view to promoting community activities and Legion services.

These are ten year term Certificates, bearing interest at the rate of 6%, payable in January of each year. They are available in denominations of $10.00 and up. We invite you to compare this rate of interest with that offered by other bond issues on the general market. It is possibly the highest return offered by a bond issue.

Any person, or group, interested in the purchase of these Certificates should direct their enquiries to the Secretary, Branch 265, The Royal Canadian Legion, Box 75, Aldergrove, B. C.

WE WILL BE GLAD TO ANSWER YOUR QUESTIONS AND TAKE YOUR ORDERS.

THIS IS A GOOD INVESTMENT,-
NOT ONLY IN INTEREST RETURN
BUT ALSO IN THE COMMUNITY.

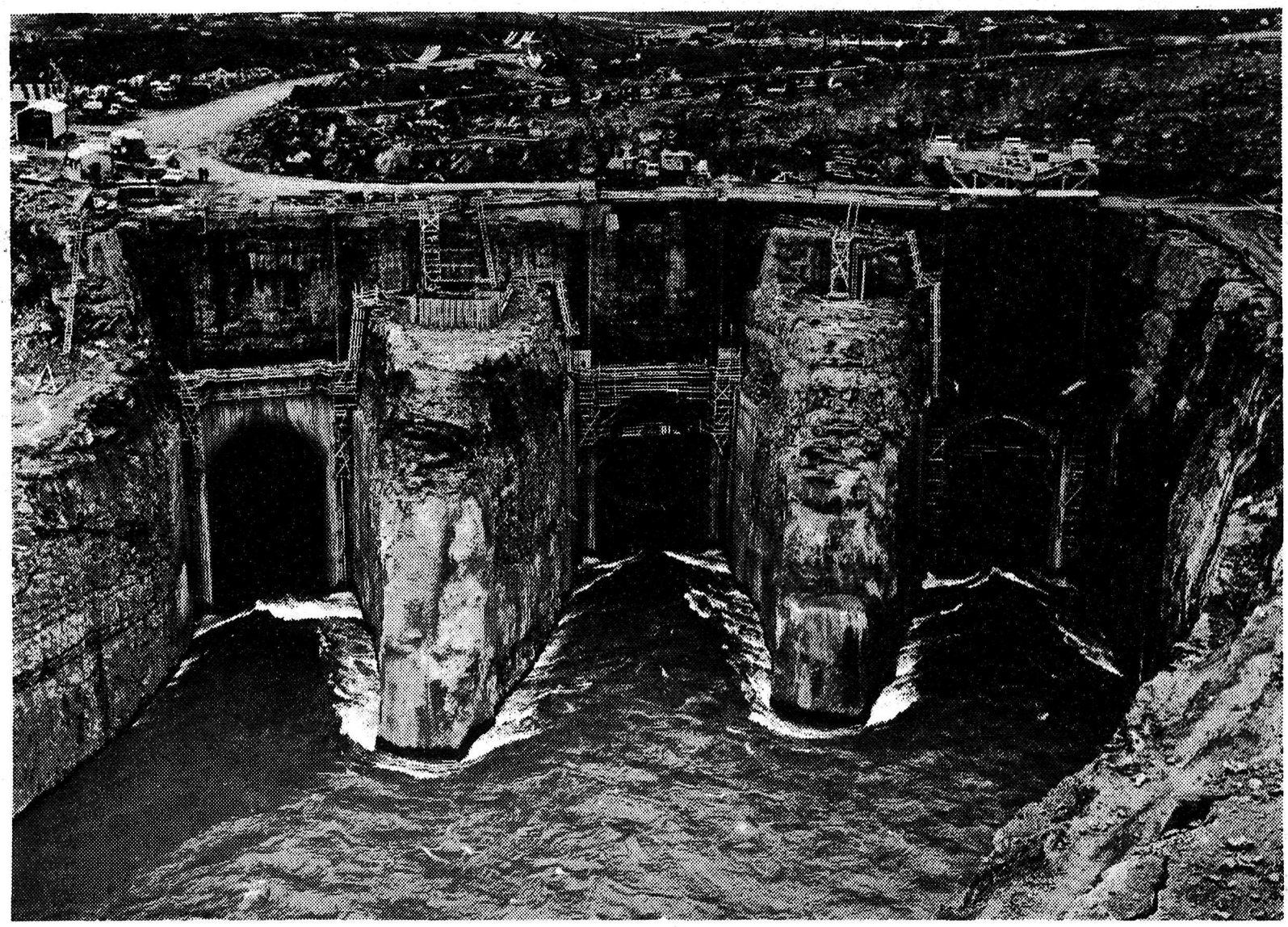

ANNOUNCING: A NEW ISSUE OF BRITISH COLUMBIA HYDRO AND POWER AUTHORITY 5% PARITY DEVELOPMENT BONDS

British Columbia is now entering its greatest years. The harnessing of the mighty Peace River and Columbia Rivers now guarantees our Province a vast pool of low cost power for all future growth. There is no surer way for you to build your savings than to invest in this vital development. Read in these four points why *British Columbia Hydro and Power Authority 5% Parity Development Bonds* are an exceptional investment for your family.

1. Your investment earns 5% per annum, payable quarterly.

2. Your investment is unconditionally guaranteed by the Province of British Columbia. This is your Province's pledge that regular interest payments will be made during the currency of the bond, and that it will be redeemed for the original purchase price when it matures on August 3, 1968.

3. You can redeem British Columbia Hydro and Power Authority 5% Parity Development Bonds at any time for the full purchase price at any bank in British Columbia or at any branch of British Columbia Hydro's bankers anywhere in Canada.

4. You have the satisfaction of investing in a public undertaking vital to your Province.

THE ISSUE: Purchases of this issue by an individual or company are limited to $10,000.

DENOMINATIONS: Bearer bonds are available with coupons attached in all denominations — $100, $500, $1,000, $5,000, $10,000.

REGISTRATION: Bonds of $1,000, $5,000, and $10,000 can be fully registered.

INTEREST: Interest at the rate of 5% per annum will be paid quarterly on the 3rd day of November, February, May, and August during the currency of the bond.

DATE OF ISSUE: August 3, 1964.

DATE OF MATURITY: August 3, 1968.

REDEMPTION: British Columbia Hydro and Power Authority 5% Parity Development Bonds can be redeemed at par value at any time at any bank in the Province of British Columbia, or at any branch of British Columbia Hydro's bankers throughout Canada.

AUTHORIZED SALES AGENTS: ALL BRITISH COLUMBIA BANKS, TRUST COMPANIES, AND INVESTMENT DEALERS.

5% PARITY DEVELOPMENT BOND

UNCONDITIONALLY GUARANTEED BY THE PROVINCE OF BRITISH COLUMBIA

A3378-4

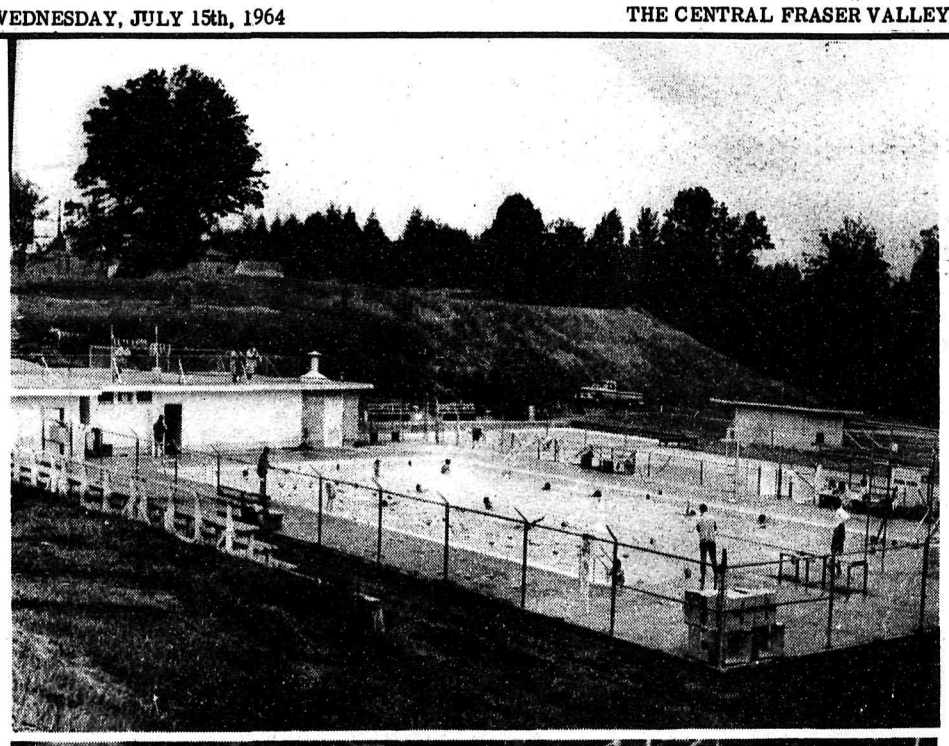

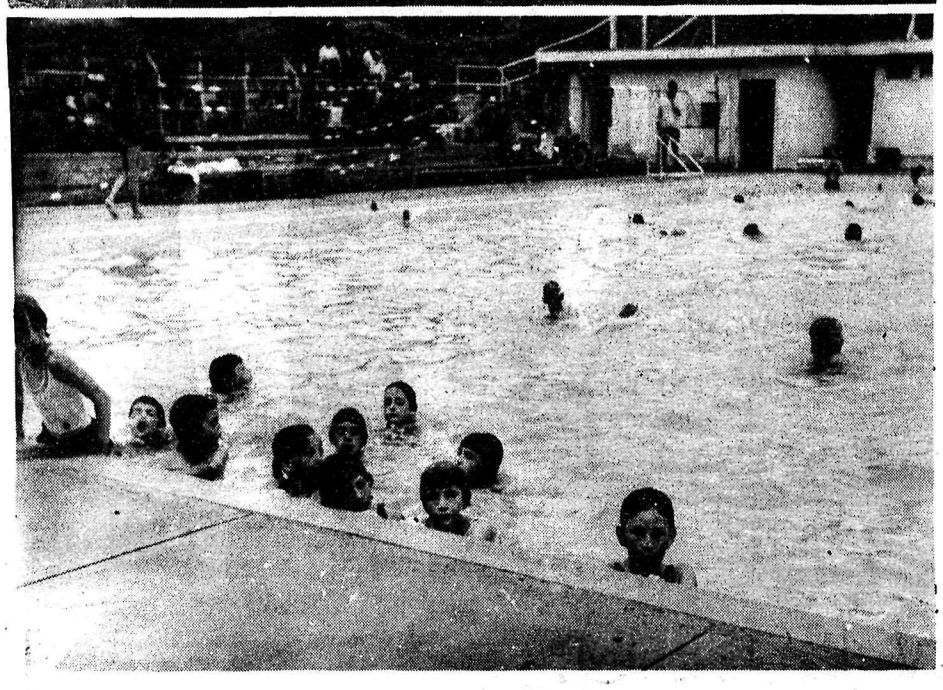

The pool, under the able direction of the instructors is doing a land office business. Hundreds of children and adults are taking full advantage of the swimming courses offered. The water is heated and properly filtered in line with the most modern pools in the world.

Take advantage of this golden opportunity to learn or improve your swimming ability.

(Echo Photo)

Bread for Bread

Mice are aptly known as "the bread of the forest" and are sought by every form of flesh eater in our woods today. Because of this fact, nature comes to the rescue of the little mouse to keep his line from becoming extinct and to assure flesh eaters of a ready dinner. The number of mice produced to meet the demand is truly phenomenal. Mice produce youngsters every twenty-one days and have a brood ranging from six to eight each time. Imagine the numbers that might develop from one pair and successive offspring in a single year if nature's machinery of checks and balances became inoperative. It has been estimated that a single pair of meadow mice have a potentiality of a million or more descendents in a 12-month period.

ACCIDENTS

A New Westminster youth was taken to the MSA General Hospital with minor injuries Thursday following a motor vehicle accident, in Glen Valley.

15-year-old Roger McHale was treated for cuts and bruises after the car in which he was a passenger went out of control and rolled over several times.

Driver of the car was John S. Patenaud of Langley.

Damage to the vehicle is estimated at $1200.

Matsqui Municipal police are investigating the mishap.

NEED SOMETHING? THE WANT ADS

WELL DIGGING AND CLEANING
Phone 576-6255
MORNING OR EVENING CALLS

GARDNER AUCTION

Monday, July 20th at 12 noon. Furniture of Reddicopp Estate. Beds and spring filled mattresses, paint spray gun, washing machine, sewing machine. Modern home living room drapes, 21 ft. long, ceiling to floor, like new. Also two sets of short bedroom drapes.

1:00 p.m. regular livestock sale. Special mention this week: 3 registered yearling holstein bulls, Frasea and Gilmore breeding, consigned by Petrali farms. Also 10 well grown, bred holstein heifers.

GARDNER AUCTIONS, 1/2 mile east of checkerboard at Matsqui Village. Phone 826-6325.

EXPERT REPAIR and PARTS SERVICE on all makes of Cars and Trucks
IMPERIAL ESSO DEALER
• Specialists on Auto. Trans. • 24-hr. Towing
ELMER QUIRING & SONS
Days 856-8721 Aldergrove Night 856-2140

JEHOVAHS WITNESSES ASSEMBLE IN CLOVERDALE

Aldergrove Jehovah's Witnesses will make a mass exodus into neighbouring Cloverdale for thier annual "Fruitage of the Spirit" assembly, July 16 to 19, in rustic Surrey Fairgrounds.

Leslie Leighton, presiding minister of the Aldergrove Congregation of Jehovah's Witnesses, states that the home of the Cloverdale Stampede is to be transformed into a dignified place of worship for the anticipated 2,000 conventioners from the Fraser Valley, New Westminster, and Vancouver areas.

An intersting part of the convention programme is the baptismal service, to be held Friday morning in the Agricultural Building, specially converted for this purpose. Robert Bowery, 24666 - 50th Avenue is responsible for final arrangements for the immersion of candidates.

Mr. R.W. Arnett, Toronto representative of Jehovah's Witnesses, is the r
nesses, is the principal speaker and will deliver the free public address, " 'Peace Among Men of Good Will' or Armageddon - Which?" at 3:00 p.m. Sunday.

LANGLEY MUNICIPAL BUILDING PERMITS

Building permits for the month of June: 54 permits were issued for a total of $213,439. The value of permits issued for the first 6 months of the year were $1,154,439.

In June of 1963, permits for the month of June were $2,228,757 with a total of $3,008,434 for the first six months of the year.

Of this $2,750,000 was for the hospital.

There were only four permits taken out for homes in the past month[illegible] e maximum valuation of $14,840.

M.S.A. COMMUNITY CENTRE

The Lower Mainland Regional Planning Board has been asked to choose a site for the proposed Community Centre in the M.S.A. District.

The Abbotsford Lions Club have worked on the project for 14 months and now have enlarged the committee to 20 members. This includes Lions club members, Municipal Councillors, and representatives of district organizations.

The centre proposed would seat 4000 people and have facilities for the Band Festival, conventions and sports activities including roller and ice skating.

The committee is at present considering several firms of architects before choosing the firm to draw the plans.

Check your car's horn, glass, brakes, exhaust and lights every week.

TRUCKERS and FARMERS, HERE IS . . .
THE PLACE for TIRES

NEXT TO THE MUFFORD BLOCK, NEW McLELLAN RD., LANGLEY
AT THE PRICE YOU ARE LOOKING FOR!
Goodyear Hi-Miler and Commercial NYLON Tube Type

6.00-16, 6 ply — $19.99
6.50-16, 6 ply — $21.99
7.00-16, 6 ply — $26.99
7.50-16, 8 ply — $33.99
7.00-17, 6 ply — $31.99
7.50-20, 10 ply — $53.99
8.25-20, 10 ply — $59.99

Prices Include Mounting and On The Farm Service

INLAND TIRE LTD.
YOUR GOODYEAR TIRE DEALERS
LANGLEY 534-5361

GREEN SCOULLAR VOWS PLIGHTED AT QUESNEL

Mr. & Mrs. Richard Anthony Green.

(Photo by Mulder's Studio, Quesnel, B.C.)

At a lovely double ring ceremony in Quesnel on June 27, Donna Louise, eldest daughter of Mr. and Mrs. Ralph B. Scoullar of Quesnel, exchanged rings and vows with Richard Anthony Green, second son of Mr. and Mrs. Norman Green of Aldergrove, B.C.

The altar of the church of St. John the Divine was decorated with bouquets of pink and white carnations. Tall standards of rose gladioli and white chrysanthemums stood on either side. The corners of the church were filled with "bridal veil". Rev. C.L.G. Rowland officiated at the evening ceremony.

Mrs. Harry Keen accompanied Wayne Gott when he sang "The Lord's Prayer" and "Bless This House", during the signing of the register.

Given in marriage by her father, the bride was attired in a gown made by herself of heavy satin and lace. Deep folds at the back held the fulness of the full-length, crinolined skirt which fell into a short train. The lace bodice was styled with a scalloped V-neckline, lilypoint sleeves and was finished with a row of tiny buttons at the back. A pillbox of nylon trimmed with sequins caught her waist-length veil of illusion and she carried a cascade of baby pink roses enhanced with stephanotis and trailing ivy. She wore a double strand of pearls which had been a gift of her father to her mother on their wedding day.

The twin sisters of the bride, Miss Wendy Lynne Scoullar and Miss Heather Jean Scoullar, were bridesmaids and shared the duties. They wore short scalloped sleeves versions of the bridal gown, fashioned of pale pink lace over rose taffeta. Their hair was styled high on their heads and caught with sequin-trimmed halos of rose satin. With matching accessories they carried colonial bouquets of white chrysanthemums held by pink fluffs of net and white satin ribbons.

Eight year old Yvonne Geofroy, as flowergirl, wore a rose taffeta frock with pale pink lace overskirt and her rose halo banded her hair styled as the senior attendants. She carried a nosegay of petite white 'mums with fluffs of pink net and white ribbon.

Mrs. Scouller chose a gold and beige brocade sheath with matching short coat and blue accessories and a corsage of blue sprayed 'mums'. Mrs. Green wore a rose printed white sheath with rose linen coat. A pale rose pink hat and white accessories completed her ensemble.

Harry Green, youngest brother of the groom from Aldergrove, was best man. David Green of Nanaimo and Philip Green of Kelowna, both brothers of the groom, were ushers.

More than sixty-five guests attended the reception at the ELK's Hall in West Quesnel. Gordon Gutteridge was master-of-ceremonies, with Ralph Smylie , an old friend of the family from N. Vancouver as toastmaster. The hall was decorated in a pink and white theme by the Ladies of the Royal Purple, with streamers and wedding bells forming a canopy over the entrance and over the bride's table, behind which was a large, flowered heart with the names of the bride and groom outlined in flowers.

Centering the bridal table was the three-tiered wedding cake, made and decorated by the mother of the groom. It was flanked by tall, rose colored tapers and low bouquets of rose sprayed chrysanthemums.

Serving were Mrs. Helen Penfold and the Misses Pam Barton, cousin of the groom, Caryl Hume and Judy Smylie. Ruth Smylie took charge of the guest book. The bride cut the wedding cake with a pearl handled knife sent especially for the occasion by her aunt in Australia. It belonged to her maternal grandmother and was used by both the bride's mother and aunt at their weddings.

For her wedding trip south the bride wore a straw yellow linen, box jacket suit with rose accessories and a corsage of baby pink roses. She is a graduate of Quesnel Secondary School and attended University of British Columbia for one year. She has been very active in 4-H work and is a member of the Order of the Royal Purple. For the past year she has been on the staff of the Bank of Montreal.

Her groom is a graduate of Aldergrove Secondary School and a former member of the FFC. He is an assistant accountant with the Royal Bank of Canada and they will make their home at 1066 Harwood St. in Vancouver.

Out-of-town guests included: Mr. and Mrs. Murray Hume, with Caryl, Ron and Brian, Williams Lake; Mr. and Mrs. Ralph Smylie, Judy and Ruth, Misses Sue and Pam Berton, Mr. and Mrs. Rolf Witzche, North Vancouver; Jim Dux, John Pagdin, Mrs. Ralph B. Scoullar Sr., grandmother of the bride, Vancouver; Mrs. Ann Green, grandmother of the groom, New Westminster; Mrs. Hugh S. Scoullar and Hugh, Jr., Prince George; Miss Mary Barton, Kitimat; Mr. and Mrs. Norman Green and Harry, Aldergrove; David Green, Mrs. Pat Bridger, Nanaimo; Philip Green Kelowna; Joe Willison, Squamish; Miss Leona Gorcak, Langley.

CONVICTIONS UP 21% 3,133 LOSE LICENSES

How did British Columbians rate as drivers during 1963?

John Furmston, an examiner lecturer in the Provincial Dept. of motor vehicles, has produced a set of 1963 convictions for driving offenses, and the answer is: B.C. Drivers Are Doing Poorly.

A total of 105,073 drivers were convicted of moving offenses in 63, highest in B.C. history, and up 21% over the 1962 figure. Most received a letter of warning but 3,133 had their licences suspended.

Although accidents in 1963 jumped six per cent to a new high, the 360 traffic fatalities was a drop of six per cent from the 365 of 1962.

Property damage from traffic mishaps also reached a new high with 15.7 million dollars claims, up 2 percent over the 14.2 million dollars of 1962.

Of drivers involved in accidents, most were between the ages of 30 and 40.

Saturday continued to be the worst for traffic accidents, most occurring between 4:00 and 5:00 p.m.

Rear enders. In cities, following too close behind the car in front was the most common cause of accidents, while in the suburban and rural areas the biggest factor was exceeding speed limit.

Of the 54,089 accidents in B.C. last year 40,703 involved drivers with more than five years experience.

See our

Complete Catalogue of

Wedding Stationery

One to two weeks delivery

FRASER VALLEY PRINTERS

(REAR) 32016 SOUTH FRASERWAY, CLEARBROOK.
TELEPHONE 859-4312

FOR BARGAINS EVERY DAY
SHOP
SUPER-VALU STORE
Aldergrove
Watch your Thursday daily paper for
WEEKEND SPECIALS

Advertising Is News!

HEARD DAILY INTERNATIONALLY
CJJC
850 KCS
BACK TO THE BIBLE BROADCAST
MONDAY - SATURDAY - 7:00 p.m.

WHO SAID IT COULDN'T BE DONE?

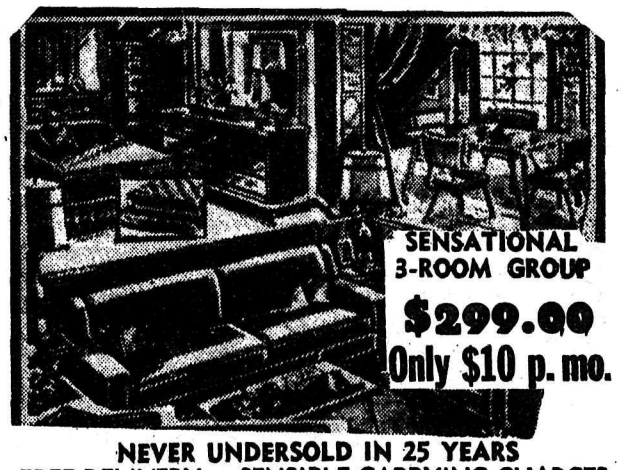

NEVER UNDERSOLD IN 25 YEARS
FREE DELIVERY . . SENSIBLE CARRYING CHARGES
"FRASER VALLEY'S LARGEST FURNITURE AND APPLIANCE STORE"

WRIGHT'S Ltd. LANGLEY 534-3251

452

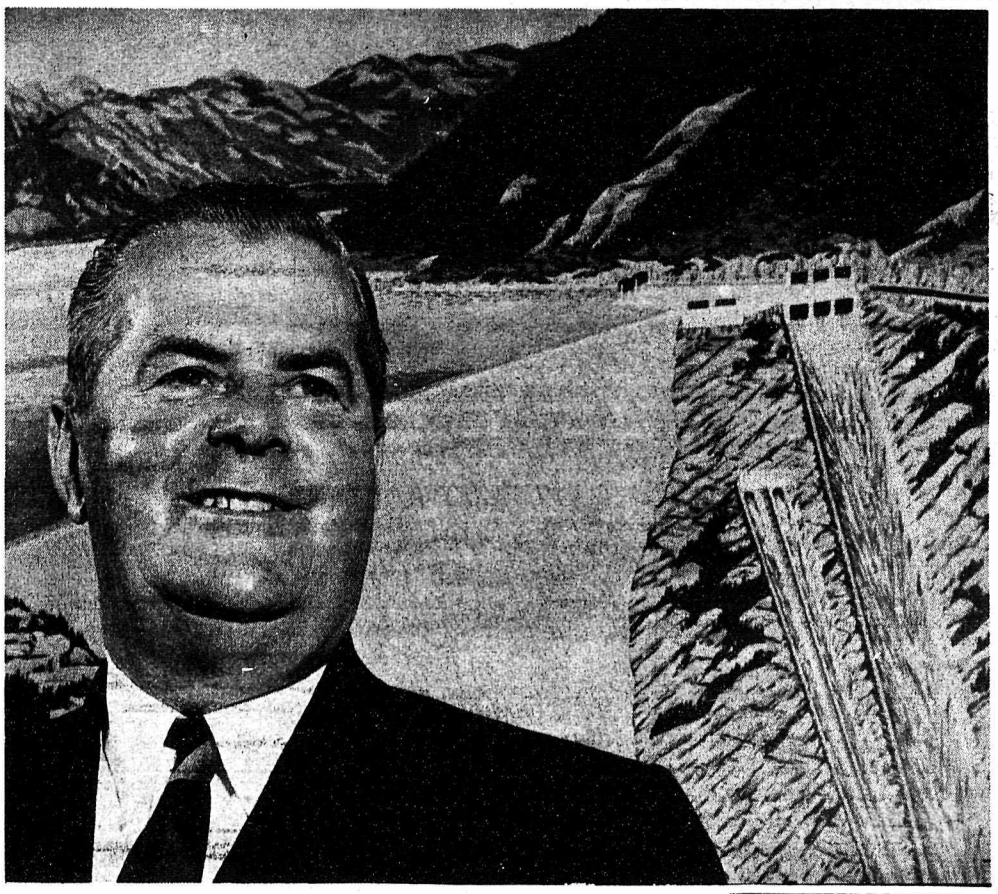

BENNETT PREDICTS

Premier W.A.C. Bennett Wednesday announced a $50,000,000 B.C. Hydro and Power Authority Parity Bond issue at a breakfast for investment dealers, bank and trust company officials in Vancouver.

Premier Bennett said the growth rate in usage of power has risen to 10% annually and predicted that power facilities would have to be doubled by 1971. He said by that time B.C. would be using all the power the province could produce from both the Peace and Columbia projects.

"Then the people who are now criticizing us as gamblers will be saying Premier Bennett did not have enough foresight," he joked.

The parity bond issue will be in denominations of $100, $500, $1,000, $5,000 and $10,000 with the latter sum the maximum allowable to any one person. The bonds earn 5% per annum, payable quarterly, are guaranteed by the province and can be redeemed for the full purchase price at any time.

MUSEUM CONDUCTED TOURS INCREASING

In a report from the Superintendent of Fort Langley's National Historic Park, it shows that for the month of April, teachers and pupils from five schools were given a conducted tour of the museum. There were also 12 other conducted tours by various organizations.

In May, Teachers and pupils of 10 schools and 12 groups from other organizations visited the Museum.

During the banner month of June, 20 groups of teachers and pupils and 13 groups from other organizations were conducted on the historic tour.

The old museum store has been reconditioned and given a coat of limewash.

Last Sunday's attendance was lower than usual owing to the attraction of the beaches and the good weather.

Over 10% of the population of Canada is affected by arthritis and the rheumatic diseases, which cripple, disable and cause untold suffering and pain. The various types differ widely in cause, severity, the degree of disability which may result and the type of treatment which may be required.

SPEEDIE'S SERVICES
7 a.m. - 9 p.m. - Phone 856-2698
SHELL LUBRICATION
GOOD YEAR TIRES
EXIDE BATTERIES
Corner Tch. & County Line Rd.

Dawson-Brill Lumber Co. Ltd.
SERVICE WITH INTEGRITY
PHONE 856 — 8811
24540 16TH AVE. OR NORTH BLUFF R.R. 3, ALDERGROVE

ABBOTSFORD, AND CLEARBROOK NEWS

TWO OLD RESIDENTS PASS AWAY

Two long time residents of the M.S.A. district passed away during the weekend.

Friday Arthur Horn passed away in the M.S.A. General Hospital in his 81st year. He came to the district 42 years ago and built a home on what is now named Horn road. He was a retired Civil Servant, active in Branch 15 Royal Canadian Legion and Number 70 A.F.A.M. Masonic Lodge.

Funeral services were held Monday for the late Mrs. Elsie Aitken who passed away Saturday in the Cottage Private Hospital. Mrs. Aitken came to the MSA district 42 years ago and had lived all that time on the farm on Clearbrook Road South. She was active in Branch 15 Legion Women Auxiliary, Poplar Womens Institute and in the Poplar United Church. The Poplar district was named after the grove of poplars on the Aitken farm. Services for Mrs. Aitken will be held from the Chapel of Hendersons Funeral Home at 1:30 p.m. Reverend Norman Calland officiating.

* * *

MATSQUI BUILDING PERMITS

A new service station and canopies for two drive ins were the major commercial permits issued in Matsqui during June.

The total value of permits issued is reported at 182,000 dollars bringing the years total to 6,600,000 dollars.

The total value of building during June 1963 is reported at 192,000 and all this in new dwellings. The total value of construction in Matsqui to the end of June last year was one million three hundred thousand dollars.

* * *

STRAWBERRY CROP DOWN 20%

Agriculturists estimate the strawberry crop yield in the Fraser Valley this year will be down 20% from last years total. Total tonnage expected by the end of the season is six million five hundred thousand pounds. District Horticulturist Ian Carne states that this year the yield is down due to losses from disease and rotting, although quality of the berries is surprisingly good. Disease is higher this year than others but rotting due to bad weather has been kept down by a mold control program.

The raspberry harvest has just started with volume shipments expected next week and the peak expected for approximately July 20th. Mr. Carne states prospects are still good although continued wet weather may cause mold and produce smaller fruits. Estimates for the raspberry croo are up

crop are up 5% over last year with a total tonnage expected of 12 million five hundred thousand pounds.

A strong need for pickers in the coming week is indicated with strawberry pickers needed as many leave these fields for the raspberry harvest. With good weather the strawberry harvest may continue for another two weeks.

* *

M.S.A. COMMUNITY CENTRE

Abbotsford Rotarians heard an up to date report regarding the proposed community centre for the MSA area. Speaking to the meeting was Jack Ellis co-chairman of the project.

Mr. Ellis told the meeting that representatives have been invited from all principal organizations and civic groups to attend a meeting today.

At this gathering architects will be on hand to advise the group about various community centres in B.C. and the Pacific North West. The meeting will then choose representatives to a committee of approximately 20 persons to further plans for the centre.

Regarding the choice of the site, Mr. Ellis told Rotarians, the committe would request assistance from the Lower Mainland Planning Board.

* *

NEW SCHOOL TIMES

An experiment in new school times has proved successful and will be continued. School district 34 heard a report by Superintendent W.J. Mouatt that school teachers at the Upper Sumas School have indicated approval of the school starting time of 8:30 a.m. with pupils released at 2:30 p.m.

The new program was tried following complaints of parents that children had to leave home on buses as early as 7:30 a.m. and didn't get home till 5 p.m. Mr. Mouatt told the meeting that some of the children leaving school at 2:30 now walk home, getting home that much earlier. The bus schedule is made necessary due to the fact that the same buses transport high school students who must be at school at Abbotsford at 8:45 a.m.

* * *

ADDITIONS TO VALLEY TOURIST SERVICE

An active addition to the industry which caters to tourists in the Fraser Valley is a staff in the Fraser Valley room of the Provincial Government Tourist CENTRE+

Two persons man the floor for a period of 11 hours per day to give visitors to the Valley more detailed information on recreational facilities, historical sites and accomodation available. On display in the Fraser Valley room is a wide variety of handicrafts from the Valley.

The staff would welcome brochures and information of interest to visitors from all local Chambers of Commerce and service industries. Also wanted are lists of churches and service clubs for each area.

CDA researchers have developed corn to grow far north of the main North American corn belt.

WEEK-END SPECIALS
BRYLCREEM
1 LARGE TUBE
1 REGULAR TUBE
Reg. Value $1.28
NOW ONLY 88¢
DRUG FACTS
SOME CHANCE YOU'RE TAKING!
BUT IT'S NO CHANCE I DO GET PRESCRIPTIONS FILLED AT
GARDINER'S PHARMACY

WILDROOT
HAIR DRESSING
2 Med. Tubes
Reg. $1.58
NOW ONLY
79¢
DESERT FLOWER DEODORANT
$2.50 VALUE
NOW ONLY $1.25
GARDINER'S PHARMACY
Rexall DRUGS
Prescription Service
Phone 856-2611
Box 39 — Aldergrove, B.C.

Dear Doris

Have a problem? Write to Canadian social worker Doris Clark in care of this newspaper.

DEAR DORIS—My sister was jilted at 18 and since has been wary of the opposite sex.

Recently she met a very nice young man, through his sister. She is sure he is interested. She says she always sits out a few dances hoping he will ask her but he never does; he just stands and watches her. They speak, but he is quite shy, and when she gets near him she gets speechless.

Doris, I have never seen my sister so serious and I am afraid that it is just what it is: real serious. What can she do about it?

PUZZLED

DEAR PUZZLED — Why don't you be Cupid and take a shot at linking up these two faint hearts? There are times when a girl needs a mother or older sister to take a hand.

You and your husband could invite him, his sister, your sister, to your home for dinner or an evening do. Plan something to do besides talk, so that two shy people can lose themselves in laughter over something that's fun.

Then let nature take its course.

DEAR DORIS—I am getting married for the second time and do not want too much in the way of frills. However, in all fairness to my new mate, who has never married, and is one of a family of ten, I would like to have a reception of some kind.

Would an informal lawn buffet for a few close friends and relatives be OK? At the ceremony itself we will have just two witnesses and my two 11-year-old sons.

SECOND WEDDING

DEAR SECOND—"Informal buffet" strikes just the right note. But don't omit the toast to the bride. I am sending you a leaflet entitled "Wedding Toasts — Order and Content" which includes an outline for this. (Available to readers writing in and enclosing a stamped envelope.)

DEAR DORIS—We found out by accident that my girl friend is two years older than her parents brought her up to think she was. This was in order to cover up an illegitimate birth. Proving it is something else again, because the birth was not registered for two years.

We could check with the family doctor, but are afraid he would go back to the parents.

They claim she is 16, and have forbidden us to see each other, and we feel that if we can prove she is 18 they would have to free her to marry me. I am older and deeply in love with her.

SECRETLY ENGAGED

DEAR SECRETLY—Your girl has a right to be her age. Why worry if it gets back to the erring parents? You need legal advice.

But I'd suggest a "cooling off" period later, in which your beloved can experience freedom and think, without desperation, about her future. Then if she chooses you, you'll know it was love, not gratitude.

FREEWAY PESTS

Develoment of the freeway system has given rise to a new breed of driving pest -- the "freeway athlete." He is a close cousin of the type encountered on city streets -- except that he practises his art at higher speeds and under more dangerous conditions. As he daily engages in the "Freeway Olympics," he comes in various guises which have been sketched as follows by the B.C. Automobile Association:

THE TAILGATER -- A chummy fellow who loves to nuzzle up close, riding your tail for all he's worth. Based on the danger of rear-end collisions he creates and the degree of worry and annoyance he instills in all, this "event" should earn the "Athlete" 10 points in the "Freeway Olympics."

THE LANE SWITCHER -- A restless type who can't bear to stay in any one lane. His sudden moves usually are accompanied by a complete lack of signals. Score him 10 points, also.

THE DAREDEVIL -- Charges recklessly into freeway traffic from the on-ramp, secure in the belief everyone will give way. Having gained a foothold, he darts in and out of small spaces between cars, causing near sideswipes and rear-enders. Probably operates on radar -- since he never looks in the rear-view mirror on turns his his head. Chalk up 10 points here.

THE SPEEDER -- An impatient fellow who considers speed laws are made solely for lesser beings. Another 10-pointer.

THE SLOWPOKE -- A maddening individual who crawls along in the fast lanes, driving desperate men to desperate measures. His counterpart on city streets in the fellow who just makes the changing signal -- while you don't. Give him, 10, too.

THE COMPETITOR -- This gladiator continually jockeys for position, can't stand to be (as he sees it) out-maneuvered. If you try to pass, he speeds up so you can't. Score 9 points.

THE DREAMER -- Lives in a world of his own, driving mechanically as he ponders more important matters. When he gets where he's going (if he does), he won't be able to recall how he got there. Turns on car radio, but doesn't really hear it. Can often be recognized by blinker he has forgotten to turn off. Sometimes wakes up at the last moment and discores his off-ramp is at hand -- cuts across two lanes of traffic to make it. Eight points.

MR. CASUAL -- Never one to take things seriously, he drapes one arm limply over the wheel with the other grimly holds on the roof. Sometimes he varies this by placing his right arm along the top of the adjacent seat area. Other times, both hands are on the wheel but his head and body lean to the left, as though bending before a strong wind. Six points.

THE GAWKER -- The eyes of Mr. Curious are everywhere except on the road ahead -- flitting to other cars and drivers, buildings off to the side, the fellow changing the tire, the accident across the way, the clouds in the sky, the airplane -- you name it. Another 6-pointer.

THE CONVERSATIONALIST -- This social butterfly turns around to look at his passenger while he talks -- often removing both hands from the wheel and waving his arms animatedly. Six points.

The above are only a few of the types you will recognize, the BCAA says. You can identify the others from personal experience.

What do they get for their point totals in the "Freeway Olympics"? Maybe a pine bos.

DATE PAD

The Surrey Co-op picnic will be held on July 27th at Redwood Park, starting at 11 a.m. To get to Redwood Park go south from Cloverdale for four miles to Stokes Rd., turn left on Stokes Rd., and continue for about one half mile. Redwood Park is on the south side of the road.

* * *

Time Out For Football, Over CBUT, starting Thursday July 16th at 6 p.m. This program will be seen each week throughout the football season.

* * *

The next Appreciation Day Draw will take place in front of the Aldergrove Hotel, on July, 18th, at 3 p.m. prompt. This time be sure to be there to pick up your share of the bonanza.

* * *

Swimming classes for the districts of Aldergrove and Fort Langley, 2nd Session; Start July 24th, ending Aug., 10th with examinations on Aug., 11th.

Aldergrove and Fort Langley swimming classes start, Aug., 13th and end Aug. 28th, with examinations Aug., 29th.

* * *

The Aldergrove Businessmen's Association, in the future, will meet once a month on every second Thursday. The meetings will take place at the Aldergrove Hotel at 6:30 p.m.

* * *

A popular whist drive will be held in the O.A.P. Organization Hall in Aldergrove, on Friday July 17th at 2 p.m.

* * *

A benefit Dance will be held in the County Line Hall on Saturday, July 18th. All proceeds are to aid Mr. and Mrs. J. Provost whose home burned down during the last week-end. This is a Community effort. Everyone welcome.

ALDERGROVE'S DARLING!

Nancy Rae, the darling of the Valley is the first 'Sasquatch' of feminine gender ever to be photographed.

We take great pleasure in presenting this likeness to our subscribers. We cannot be brought to account for any likeness to any other person, living or dead. So be it.

* * *

NANCY RAE

At last, Loyd, our intrepid and fearless camera man has managed to take this picture of a female Sasquatch with unusual feminine grace and other characteristics.

His equipment consisted of a plateless camera from which the bellows had been removed and a candle as a source of light. Unfortunately, Loyd, forgot the matches with which to light the candle, therefore, the picture is slightly dim.

* * *

GOLDEN RULES OF 1906

Before me on my desk is a pamphlet published by the Union Trust Co., in the year of 1906. The title of the pamphlet is "The Door to Wealth". Inside the little book, now, brown with age, is a short article by a Successful Business Man. The article, is titled, "Golden Rules," and goes on as follows:

Have but one business, know it throughly, and attend perosnally to its details.

Be self-reliant. Consecrate your energies in a determination and supreme effort to conquer success.

Keep your own counsel, attend strictly to your own business and never dabble in anything foreign to it. Curtail your expenses, never sacrifice safety to prospective large returns, cut short your losses and let your profits run on, and make your prime movers industry, economy and fair dealing.

It is the merest rant and bosh to relay on Luck. He is always indolent and whining, folding his arms, drinking and smoking, or lying abed expecting a letter with news of a legacy. On the contrary, Labor and Pluck are invincible heroes who conquer success; they strike out in new paths, create contrive, think, plan, originate, take all legitimate risks, tou to surmount obstacles, push forward, win renown by success. The glorious galaxy of successful business men and illustrious authors have all been hard workers.

Shun bad company and the prevalent vices of the day.

Never loan a borrowing friend more than you are able to lose if he cannot pay, and never make a loan on importunity. Never borrow money to speculate with.

Acquire knowledge. It is only enlightened men who successfully hold their own with the surging masses who throng the road to riches.

Avoid lawing and legal squabbles of every kind. In discussing business disagreements, keep cool.

If engaged in public business, advertise it; be punctual in meeting promised payments; keep short accounts; settle often; be clear and explisit in making bargains.

Be civil and obliging as well as decisive and prompt with customers, and do not over trade your capital.

Make all the money you can and do all the good you can with it, remembering that who lives for himself alone, lives for the meanest man of creation.

Finally, in the maturity of life, don't rust out by retiring from business. Keep bright by useful effort, remembering that industry and happiness are inseparable.

NEED SOMETHING? SEE THE WANT ADS

OUR HONESTY IS ABOVE QUESTION

THE PRESIDENT
Call 856-8170
ALDERGROVE HERALD PRINTERS

ALDERGROVE BEACH
PICNIC SITE ARTIFICIAL LAKE
GROUP PICNICS - FAMILY PICNICS TENTING - TROUT STREAM
PHONE 856-2142
SEASON PASSES NOW ON SALE
3 MILES SOUTH OF ALDERGROVE HOTEL
at 6th & Jackman
Plan For A Holiday Weekend

453

: BUSINESS SERVICES DIRECTORY :

ACCOUNTANT

B. C. Farm Business Consultants
Specializing in Basic Herds and Agricultural Income Tax
Box 173, Aldergrove
Phone 856-8085

C. J. WATT
Certified General Accountant
Commissioner for the taking of Affidavits
3089 Jackman Road
Box 26, Aldergrove — 856-2622

AUTOMOTIVE

MODEL MOTORS Ltd.
ABBOTSFORD
CHRYSLER, DODGE & VALIANT DEALER
Phone for
Sales 853-2501
Service . . . 853-2121

BARRISTERS

Lloyd H. Wilson, B.A.
BARRISTER — SOLICITOR and NOTARY
Abbotsford, B. C. Box 777
Phone 853-1791

BEAUTY PARLORS

PHONE 856-2327
RENE'S BEAUTY SHOP
(Rear of Rowley's Jewelry)
Operated by RENE ROWLEY

Sara-Le Beauty Salon
"For Beautiful Hair"
Opposite Aldergrove Hotel
Proprietor, Mrs. S. C. Lehman — Phone 856-8877

PRACTIPEDIST

Savage
CORRECTIVE and ORTHOPEDIC SHOES
Large Stock at
ALDERGROVE BETTER SHOE STORE
Phone 856-2616

WELL DRILLING

Valley Well Drilling
Irrigation & Domestic Wells Drilled.
Latest in drilling equipment.
Phone 853-2525

YOUR BEST BUSINESS PROSPECTS
ALDERGROVE NEWS
856-8303

EXCAVATING

34765 Vye Rd.
Abbotsford
Phone 859-9197

Power digging and loading.
Farm ditching and cleaning a specialty.
Trenching for gas - sewer - water pipes.
Septic tanks dug.
4 Machines Free Estimates

FLORISTS

Bakerview Gardens
CUT FLOWERS
Arrangement for Weddings - Hospitals - Funerals - Etc.
26819 Trans-Can. Highway
Aldergrove
Ph. 856-2215

FLORISTS
FLOWERS FOR ALL OCCASIONS. FRESH CUT FROM OUR GREENHOUSE POTTED PLANTS
HAYES NURSERY & FLORIST SHOP
29877 S. Fraser Way 856-8767
ALDERGROVE

FREIGHT

LANGLEY Freight Lines, Ltd.
General Freight from Aldergrove to Vancouver
Insured and Bonded Carriers
Household Furniture Moving
Phone 534-6066

Floors

VALLEY FLOOR CENTRE
27114 TRANS-CAN. HWY.,
ALDERGROVE, B.C.
PHONE 856-8870
SALES & SERVICE
WORKMANSHIP GUARANTEED
ANDRE MAILHIOT

FUEL

Texaco Fire Chief
Gasolines, Motor Oils, Marfak Greases, Stove & Furnace Oils
For Automatic Service Call
CARSON EQUIPMENT, Ltd.
Phone 534-3264 or 534-3265

CLOVERDALE Paint
FOR EVERY TYPE & COLOUR OF
PAINT
INSPECT
JOHN'S
LARGE STOCK AT
HIGHLAND PLACE
LANGLEY CITY
PH. 532-2312

* * *
BUY, SELL, EXCHANGE
ANYTHING
Phone your ad: 856-8303
CENTRAL FRASER VALLEY ECHO
BOX 220 ALDERGROVE, B. C.
* * *

Aldergrove Furniture and Appliances
27102 Trans-Canada Hway.
COMPLETE HOME FURNISHING. QUALITY - VALUE - SERVICE
EASY TERMS
ALWAYS FREE DELIVERY
ALDERGROVE
PH 856-2942

HEATING

Janzen's Heating Ltd.
T.C.H. across from Dueck's Clearbrook
Ph. 853-2013 TERMS
Gas - Oil - Coal - Wood
STOVES AND FURNACES
See our customers, then see us
LICENSED AND BONDED

OPTOMETRIST

W. N. ARMSTRONG
OPTOMETRIST
Linwood Block — Langley
Office Hours: 9 - 5:30
Closed Monday

PLUMBING

O. J. Carlson & Son LTD.
Expert Service On
PLUMBING & HEATING
SHEET METAL WORK
20251 T.C.H. Ph. 534-5219

ORNAMENTAL IRON

Clearbrook Ornamental Iron & Welding
Specializing in Railings.
31872 Trans-Canada Highway across from Valley Glass.
John Hamm 853-1221

SUBSCRIBE TO THE ALDERGROVE NEWS
ONLY $2.50 per year
Phone: 856-8303

TV REPAIR

T-V
SALES & SERVICE
EASINGWOOD TV LTD.
Phone 534-3313
Known for Better Service

NEED SOMETHING? SEE THE WANT ADS

COUNTY LINE NEWS

BY MRS. NELS OSS
Phone 856-8715

Annie Gutzkie of Lumby spent the week-end with his sister Mrs. A. Yeo and family.

Mr. and Mrs. Gordon Dams and Son spent the week-end in Seattle.

A very nice bridal shower was held at the home of Mrs. R. Parish on Saturday afternoon with Mrs. Richard Green (Donna Scoullar) as the honered guest. Her parents, Mr. and Mrs. Scoullar of Quesnel, made a surprise appearance at the shower. Both Mrs. Scoullar and Mrs. Green Sr. were the pourers of the tea and coffee.

Mr. Joe Provost and family had a very bad shock on Sunday evening when they arrived home from a trip to the beach. They discovered that their house had burned to the ground. The fire alarm was sent in by a neighbor but was too late to save the home. The neightbors managed to get the T.V. and refrigerator out before the flames consumed the house. For the time being they are staying with relatives.

BLACK TOP
Paving - Drive Ways
Parking Lots - Etc.
CALL
H.A. HAMILTON
Aldergrove - B. C.
PH. 856-8635

WANTED
A RELIABLE SUPPLIER
FOR HARDWOOD CORD WOOD.
WRITE BOX 476
CLEARBROOK, B.C.
STATE APPROXIMATE LOCATION

HARDWARE

- General Hardware
- China
- Sporting Goods
- Electrical Fixtures
- Appliances

KEY CUTTING
ALDERGROVE HARDWARE LTD
T.C. Highway Ph. 856-2411

SIGN WRITING

SIGNS — BANNERS
SHO'CARDS, ETC
CARLE HESSAY
COMMERCIAL ARTIST
Langley Phone 534-3911

Real Estate & Insurance

Enns Agencies LTD.
REAL ESTATE & INSURANCE
Fire — Automobile
Casualty — Inland Marine Insurance
Phone 853-2311
or Res. 853-2001
Listings Wanted
CLEARBROOK

SEWING MACHINES

SEWING MACHINES REPAIRS
We handle the Bernina, Husquarna, Pfaff & Brother.
- Specializing in Quality Wool and Silk Fabrics.
- Patterns.

TOEWS SEWING MACHINE CO.
853-1646 Abbotsford

NORTH COGHLAN NEWS

BY MRS. F. BUTLER
(856-2265)

Mr. and Mrs. Joe Provost of Kendall Rd. Lost their home and surrounding buildings, plus all their clothes and belongings on Sunday July 12th, by fire around 5 p.m. All that was saved was the frig. one chair and the T.V. by Mr. and Mrs. Bud Rogers of Manitoba. Mr. Rogers was visiting Tom Hurters who saw the house on fire and turned in the alarm.

Mr. and Mrs. Joe Provost and family of seven children had gone to a lake for the day and all their close neighbors were out at the time, of the fire. The cause of the fire was undetermined at the time of this write up.

Mr. and Mrs. Joe Luca were busy baby sitting for their daughter Merian's four boys while Merian and Hank went to the prairies for two weeks.

Mr. and Mrs. James Zazula of Whalley had the family in to supper to celebrate the first birthday of their son Wayne. He was only 2 lb. 13 oz. when born and is now over 16 lbs. He is very healthy and is starting to walk.

Mr. and Mrs. H. Jorgenson and Joann of Gibson's Landing were week-end visitors at the home of Mr. and Mrs. D.V. Lien.

Nearly 5,000,000 cars and trucks have been built at the huge assembly plant of General Motors of Canada in Oshawa since production began in 1908.

Murphy & Wakefield
Abbotsford — Phone 853-2171
PUMPS, WATER SYSTEMS
PIPE FITTING, ETC.

FIRE WOOD
Stove Length, Birch - Alder - Or Fir
ORDER NOW FOR WINTER
Ph. 856-2613

WATER PUMPS
SALES & SERVICE
NEW & USED
BLAIR EQUIPMENT
31948 - Fraser Valley Highway
CLEARBROOK
PHONE 859-9964

THE CENTRAL FRASER VALLEY ECHO

WANT ADS

Deadline: Tuesday 12 noon. Ads will be received by phone and credit extended as a convenience to customers for 5 days; after which a 25 cent clerical charge will be added.

RATES

FIRST INSERTION 25¢ per line.

ADDITIONAL " 20¢ per line.
MINIMUM CHARGE 75¢

Card of Thanks, Obituary, Births, Marriage and Engagment Announcements, $1.00 a column inch.

Blind ads with box numbers 25 ¢ extra per week.

AGREEMENT

It is agreed by any advertiser requesting space that liability of the CENTRAL FRASER VALLEY ECHO in event of failure to publish an advertisement or in event that errors occur in publishing of an advertisement shall be limited to the amount paid by the advertiser for that portion of the advertising space occupied by incorrect item only, and that there shall be no liability in any event beyond amount paid for such advertisement. No responsibility is accepted by the newspaper when copy is not submitted in writing or verified in writing.

Phone your ad: 856-8303
CENTRAL FRASER VALLEY ECHO
BOX 220 ALDERGROVE, B. C.

SOUTH OTTER SALVAGE

We give top prices for scrap metal, batteries, radiators, copper, brass, beer bottles. We buy anything. We remove car bodies. Immediate pick-up.

PHONE ANYTIME
856-2341
2241 Otter Rd. South

PLAY BINGO

AMERICAN LEGION BINGO
Every Monday & Thursday
8 P.M.
SUMAS, WASHINGTON

ALDERGROVE WATER WELLS
O. WHITE, 3726 Coghlan Rd.
856-8033

BUY RIGHT
BUY
HOMELITE
THE DEPENDABLE CHAIN SAW
Get a free demonstration today
DENNIS EQUIPMENT LTD.,
23193 Trans-Canada Hwy.,
LANGLEY B.C.

Sales over Scales
every Wednesday 10:30 a.m.
Good Loading and Unloading
Good Buyers' Support
WEST COAST AUCTIONS Ltd.
LOW SELLING CHARGES
5232 184th Street, Cloverdale
PHONE 574-5514 (TF)

---

40 raspberry pickers wanted. Good crop - irrigated. Transportation provided. Frank's Farms. Phone 856-8336.
230-TF

FOR SALE.
Lot in Aldergrove. Good location. Less than going price. R. Stubbs, R.R. No. 2 Sardis or Phone 858-6637.
(233)

Cutting Raking, Baling, Rotouating, post hole Digging - Roc & Root Picking - Plowing Discing Seeding. NELSON'S Custom Farm work. Phone 856-8506.

Bakerview Motors

SALES AND SERVICE

Austin - Morris - Studebaker

B.C. CERTIFIED MECHANIC
repairing all makes.

Trans-Canada Highway and Gladwin Rd. Phone 853-1705
ABBOTSFORD, B. C.

Custom baling, cutting, raking, rotovating, spraying, post holes, plowing etc.

Alex J. Meyer. Ph. 856-6060.
226-TTf.

WANTED: Beer bottles, 25c doz. Scrap metal of all kinds. Our prices are higher. Dump your tin and car bodies here. Hi-Way Salvage, T-C Hwy., between Ross and Aberdeen Roads. Phone 856-8308. tf

---

WANTED - Small Alder Spool logs 3 1/2" to 6" diameter. 8 feet long. Standing or cut to length ready for pick-up. Ph. Vancouver - Crestwood 8-2810 collect, for information.

0.643 ACRE LAND on No. 13 Highway, one mile from Aldergrove Customs. Good soil, view and water. Excavated for basement. Price $1.000 -- Terms can be arranged. Phone 532-2285 Langley.
239-23

HAY and STRAW
FOR SALE
ALSO
GENERAL HAULING
For Immediate Service
PHONE 534-5547
117-T.F.

J. Helder Trucking

FARMERS: It's proved we pay top cash prices for live and dead animals. For prompt removal, Tel. 856-2414; 856-2707 day or night. Post mortems free. tf

---

BULLDOZING

Govt. approved for land clearing under the Farmers Land Clearing Assistance Act. For Langley, Aldergrove, Abbotsford & Matsqui areas.

D 7 Caterpillar
$13 per hr.
FRASER BROTHERS
ALDERGROVE, B.C.
PHONE 856-6019

WANTED - 19 inch tire. Please phone 856-8742.

WANTED - Berry Pickers De Brink, 5505 Bradner Rd.

GRAVEL SALES

ALL TYPES GRAVEL
PROMPT DELIVERY
Phone 856-8548

---

500 PICKERS WANTED
For strawberries very heavy crop top prices paid plus bonus free bus transportation and car allowance also free cabins. Come out and inspect our fields.
Register Now.

CONNOR FARMS LTD.,
LE FEUVRE Road, Aldergrove
and BROWN ROAD Langley.
Phone 856-2360.
J22-T.F.-c.

STOP

DON'T BUY THAT FURNITURE OR APPLIANCE TILL YOU CHECK OUR PRICES.

AGENTS FOR HOOVER
EUREKA & OTHER VACS

SMITH & SON FURNITURE
20563 Trans Canada Highway
LANGLEY, B.C.
Box 544 Tel: 534-5110

HOUSEKEEPER WANTED - for modern farm house - 3 adults. Phone 534-6991.

WANTED - Small Green Alder cut 8 ft. lenths, or standing. Phone 434-1429.

FOR CUSTOM BALING - Call John De Vos - Phone 856-8100, 667 Mt. Lehman Road.

WANTED - Custom hay cutting in Aldergrove or Abbotsford, by acres or hour. Phone 856-8098.

DE KALB
CHIX
Distributed In B. C.
By
EVERSFIELD Poultry Farm
212 Hazle St., Chilliwack
PHONE SY 2-4881
Started Pullets Available at all times.

FOR SALE - Holstein Heifer freshening about one week. Phone 856-2783 after 6 p.m.

PLAYGROUND AND SWIMMING POOL, close to school and shopping are only a step from this 2 bedroom, full basement home. See it at 3142 - 271 St. Aldergrove Price $10,750.00 Try your down payment. Easy terms. Phone Bill Vandermolen at 581-1181 or evenings 526-6208. Hilltop Agencies Ltd., Whalley.
243-28

SAW FILING

LOCK & KEY SERVICE
Household Appliance Repairs
Lawnmowers & All Tools Sharpened
Across from Rump & Sendall beside glass shop.
LANGLEY, B.C.

Horse back riding. Western riding lessons. Ranch riding. Guided mountain rides. Specializing in horse transportation. Expert handling. Licensed and insured.

SADDLE RANCH
1954 McKenzie Road
ABBOTSFORD, B. C.
Phone 853-1826

CUSTOM HAY BALING Phone 856-2210, Evenings.
241-T.F.

LIVESTOCK HAULING
From Abbotsford to Vancouver Chilliwack and Langley, W. ZOMAR, Phone 853-2388.

Baler twine 9000 per bale. 335 lbs. tensil strength $10.75 Brackman-Ker. Langley. Ph. 532-2515.
228-25-C

Will make monthly payment boarding cat good home six mths. Sykes 2428 Le Feuvre Rd. S. Aldergrove. Phone 856-8472.

Aldergrove Tree Falling Service Trimming, falling, bucking topping and slashing. Phone 856-2641 for free estimates.
208-T.F.

FOR SALE - Hand garden tractor. A.I. condition - Phone Aldergrove 856-6012.

TENDER WILL BE accepted for Painting the Nurses' Home, Langley Memorial Hospital up to July 23, 1964 at 5 p.m. specifications maybe pick-up at the office of the Hopsital.
Signed: S.M. CHAPMAN
Administrator
246-281

FOR SALE OR TRADE
2 bedroom home Landscaped Corner lot in Langley City, on paved road City water, city sewer, oil heat, pembrook plumbing tile flooring (throughout) cabinet kitchen, partly furnished, newly decorated (inside and out), new patent roof, cement foundation, Owner must sell Now full price $6,400 half cash. Balance arranged, or will accept partial trade, acreage, or what, anywhere, open to cash offers. Apply: 20175 Trans. Canada Highway, Langley City (Now known as Valley View).
244-28

FRIESEN ELECTRIC LTD.
Fans - Ventilation - Lighting Fixtures - Light & Power Wiring - Pole Line Consruction..
Ph. 853-2503 Clearbrook

For Sale - one bedroom House approx. 540 sq. ft. To be removed. Phone after 5 p.m. 859-8372.

RASPBERRY PICKERS WANTED. Transportation and cabin's available. Phone 856-8241. Evening after 7 p.m.
(235)

FROST AUCTIONS LTD LIVESTOCK REPORT

Livestock prices increased in all divisions due to very good livestock offered for auction. A total of 194 head exchanged hands during the sale.

Springers $260.00, Bred Heifers $250.00, Fresh cows $220.00, Young Stock $116.00, Med. Beef $120.00 Weaners $12.50, Butchers $33.50, Sows $65.00, Med. Veal $50.00.

Free commission is offered each Tuesday Auction to the owners for the best Springer, best milk cow highest Beef cow and top veal calf sold.

Furniture and machinery sales 6 days a week, over 900 different owners have their good for sale, and we can sell for you.

FROST AUCTIONS LTD.
BONDED AUCTIONEERS
Phone Abbotsford 853-1561

DIESEL SHELL STOVE
FUEL OIL
You Can Budget Your Furnace Oil Here
SAM GARDNER
Shell Distributor
853-1594 Abbotsford

VERIFIED WARRANTY

Never So Much . . . For So Little!

stop in and see

USED CARS We have a good selection of used Volkswagens

Every Volkswagen Used Car is completely reconditioned and covered by Volkswagen's Verified Warranty — 100 % Guaranteed

VALLEY AUTOHOUSE LTD.
YOUR VOLKSWAGEN CENTRE
33258 S. FRASER WAY PHONE 853-1181 ABBOTSFORD

Mr. Hans Froese, who has recently accepted the post of Director of Adult Education for School District No. 35.

At one time Mr. Froese was a student of Langley's Schools, having lived in the district for two years during his senior High School days.

During the past few years Mr. Froese has assisted in the training of Univac, customer personnel, working for a period with the Bell Telephone Co.

He is very interested in the future educational standards of all our citizens with particular emphasis on the adult. (Echo Photo)

107-YEAR-OLD HAS A SYSTEM THAT NEUTRALIZES THE YEARS

BY TERRY TREMAYNE

Life is many things to different people. But to a man who has seen moreof it than most it is summed up in one word: individuality.

"Life is individuality; individuality is life," proclaims 107-year-old Henry Walden who, despite his age, has a great zest for living. "Without individuality you might as well be dead."

Henry, a diminutive man, his back bowed with age, walks with difficulty. The years have affected his hearing, though not enough to hinder normal conversation. What he describes as an over-fondness for reading took its toll on his watery-blue eyes and he's been unable to read for the past three years. But the agility of his mind, and a kind of wholesome philosophy,make up in many ways for his physical impairments.

He lives now in a nursing home for the aged -- the last living member of the old Northwest Mounted Police with whom he started a five-year hitch in 1877. His arms bear the scars of Indian arrows. But it was loneliness, not arrows, that led him to quit the force.

He continued the wandering he began at the age of nine when he left his native England, and started trapping for a living -- from the Pacific to the Atlantic and from the Rio Grande to the northern extremes of Hudson Bay.

There was hardly a place he didn't visit and there's hardly a job he hasn't done. At 92, then a farmer, he retired to a house and garden in the city.

A few years ago friends persuaded him not to live alone. He moved to a nursing home, not because he wanted to, but so his friends wouldn't worry. With the move he lost much of the independence he valued so highly. He also lost some of his individuality, but soon found a way of restoring it. The money he received for his house he put to work building new lives.

A neighbour had three married daughters, and the daughters had a total of 13 children. Henry bought $400-worth of Canada Savings bonds for each of these children and placed the bonds in trust.

"Now the money will do some good for Canada and when the children grow up they'll have a start in life," he said. He showed me his bank book. The balance was just $13,33.

"I have a few dollars," he said, "and I don't owe anyone anythin. There's not many people can say that today."

Henry gets $75 a month old age pension, $70 of which goes to paying his keep. "It's a little difficult to keep individuality on five dollars a month," he says, "but I don't spend anything." He glanced at the holes in his sweater. "But I'll have to get some new clothes soon. That's one way to keep individuality."

For relaxation he likes to play cards, and in the cards he sees a lesson for living.

"Sometimes I win; sometimes I lose. But it doesn't worry me either way. Of course, I try to win. That's competition. But losing doesn't upset me like it does some of the people here. You have to make the best of your ability and be satisfied with the attempt -- win or lost. It's the same way in any field of endeavour in life. It's the attempt that's important."

Loneliness -- the feeling that bothered him earlier in life -- troubles him again now. "All my friends are dying off," he says, "It's a lonely feeling. You get to feeling unwanted, rejected. Sometimes I think of the places I used to know and I realise there would be no use going back now. There wouldn't be anyone left that I knew."

If the death of his friends worries him, he doesn't seem worried about his own death. His only wish is that when the time comes he should go quickly, without suffering. "There's no sense worrying about it," he says. "I have to go some time."

Meanwhile, happy with the present, he counts the future in days composed to the idea the end could come at any moment, without warning.

Of the few regrets he has is his present disability to get out much, particularly since he misses the company of younger people. "Being with young people keeps you young yourself . . . gives you the spark of life."

Henry Walden is without a doubt a remarkable individual. If individuality is the yardstick he is still very much alive. He has found a system that works for him in neutralizing the years.

LANGLEY CYCLE
Locks & Equipment
Sales & Service
"Before You Throw It Away Call Us"
* LOCKS
* SAFES
* SMALL HOUSE APPLIANCE
* TOY
* SOLDERING
* WELDING
* SHARPENING ALL KINDS
* SAW FILING
20245-TRANS-CANADA HWY
PHONE 534-4846

Teacher Training

The Department of Education is conducting a survey to discover people in British Columbia who hold acceptable university degrees and who would be interested in becoming certificated teachers.

A person with an acceptable university degree requires one year of professional training to qualify for a teaching certificate. However, in some cases obstacles of one kind or another may have prevented this programme being undertaken.

To discover whether or not there is a substantial untapped supply of potential teachers in this category, a questionaire is available.

Proposal to conduct the survey is a specific recommendation of the joint board of Teacher Education, British Columbia School Trustees Association, British Columbia Teacher Federation and the Department of Education.

Any one interested is asked to obtain a questionaire and return it without delay to the Co-ordinator of Teacher Recruitment, Dept. of Education, Victoria, B.C.

STOCK CAR RACING OVAL MOOTED

Craig Fraser, Whalley druggist has asked the Langley Council for permission to operate a race track on 130 acres of land he owns close to the International Boundary.

The property is located in a gully about one quarter of a mile from the nearest neighbor. The oval would only cover part of the acreage with the balance devoted to farming. This enterprise could open up this part of Langley which is still undeveloped.

Mr. Fraser suggested that payments of 10% of the gross proceeds could perhaps be paid to the Municipality. Reeve Poppy promised to look into the matter of whether or not such payments were legal and also look into the noise and dust problems that may arise.

Scholarship Requests Double

The Royal Canadian Legion will have to find $50,000 this year, if it hopes to meet the heavy demands for scholarships from all over the Province.

Last year over $28,000 was distributed with only 137 requests. To date Pacific Command have received 230 applications.

Many branches have already given grants to graduates on a local basis, but there are many deserving students still to be considered.

In 1962 more than 27 million acres of Canadian cropland were treated with herbicides.

* * *

Federal grants to agricultural fairs are estimated at $1,000,000 for 1963-64.

* * *

Federal grants under the Cheese and Cheese Facotory Improvement Act in 1962 totaled $201,000.

* * *

Federal premiums on high quality cheese amount to more than $900,000 annually.

* * *

Canada's wheat crop, in 1963 was a record 723 million bushels.

EXPERT MOTOR OVERHAULING
SHELL
Aldergrove Shell Service
GOODYEAR TIRES — EXIDE BATTERIES
Phone 856-2821 Fred Dams Nights 856-2833

TOP VALUE USED CARS
GOOD SOUND TRANSPORTATION

1960 FORD GALAXIE SEDAN
automatic six, one owner car..... $1550.00

1957 FORD SEDAN V8 MOTOR
in good condition..... $1395.00

1959 CHEVROLET SEDAN
six, a good family car..... $1395.00

1959 DODGE SEDAN V8 MOTOR
automatic areal good clean car..... $1495.00

1957 DODGE ROYAL SEDAN V8
automatic excellent condition..... $1195.00

1958 CHEVROLET 2 DOOR V8
automatic good transportation..... $795.00

1956 PONTIAC STATION WAGON
standard six in good condition..... $695.00

1953 FORD SEDAN
automatic and radio, real good transportation..... $395.00

1956 FORD SEDAN
automatic, a one owner car, excellent value at..... $950.00

1960 VALIANT V.200 SEDAN
automatic top condition..... $1595.00

1953 CHEVROLET BEL AIR SEDAN
automatic, a clean car..... $295.00

1956 NASH METROPLATION COUPE
radio, in good condition..... $595.00

ALL CARS GUARANTEED
MORE TO CHOOSE FROM CASH, TERMS or TRADE LOW FINANCE RATES
Valiant DODGE CARS-TRUCKS
MODEL MOTORS LTD.
Opposite Legion Hall — Abbotsford
Sales 8532-501 Service 853-2121

CLEARBROOK IGA FOODLINER

DOLLAR DAYS

TABLERITE

Meats A DOLLAR DAY TREAT!

BUY 'em in QUANTITY and SAVE!

TableRite BEEF is cut from Canada's finest grain-fed beef . . . Government Inspected and Graded . . . Canada Choice . . . Canada Good.

FRESHLY **Ground Hamburger** GROUND FRESH HOURLY 3 lbs. $1.00

BEEF Forequarters CANADA CHOICE CANADA GOOD

Stock up your Locker or Home Freezer!

Plus 4c per lb. for cutting, wrapping and quick freezing 35¢ LB.

FOR THE BEST IN...

Produce BANANAS GOLDEN RIPE 6 lbs. $1.00

CALIFORNIA THOMPSONS **SEEDLESS GRAPES** 3 lbs. $1.00

I. G. A. TOP QUALITY **MARGARINE** PARCHMENT PACK 5 lbs. $1.00 SAVE 17c!

HUNT'S **FRUIT COCKTAIL** 4 15 oz. TINS $1.00 SAVE 16c!

INSTANT **NESCAFE COFFEE** WITH 10c COUPON 6 oz. JAR $1.00 SAVE 10c!

PINK LIQUID **IGA DETERGENT** 2 24 OZ. SIZE CONTAINER $1.00 SAVE 38c!

I. G. A. **CREAM CORN** 8 15 OZ. TINS $1.00 SAVE 16c!

for Quick-Fix Meals

FROZEN FOODS YORK

KERNEL CORN 2 LB. PEAS & CARROTS 2 LB. SNOCAP PEAS 2 LB.

YOUR CHOICE MIX OR MATCH 3 FOR $1

STORE OPEN ALL DAY MONDAY

WE RESERVE THE RIGHT TO LIMIT QUANTITIES

PRICES EFFECTIVE THURS.-FRI. & SAT. JULY 16 - 17 & 18

Clearbrook Shopping Centre