PROVINCIAL LIBRARY DEC. 61
VICTORIA, B.C.

154

MORTGAGE LOANS
Town & Country — Old & New
Fast Reliable Service
TRANS-CANADA MTGE.
MU 2-4551
718 Granville St. Vancouver 2

The Aldergrove News

"Progress Through Vigilance"

PHONE
BAldwin
6-5170

VOL. 4, NO. 40 Aldergrove, B.C., Wednesday, November 22, 1961 10 Cents Per Copy — $2.50 Per Year

AROUND TOWN

by TOM GASCOIGNE

According to Helen O'Reilley, chief editor for publishers Longmans of Canada, editors are frustrated writers.

• • •

Mr. R. L. King, father of Mrs. Bill Buxton underwent a surgical operation on Wednesday the 15th at Shaughnessy hospital. He is reported to be progressing favorably.

• • •

In our news story covering the Chamber of Commerce banquet; we failed to mention the catering which was so ably accomplished by the Aldergrove United Church Womens' Federation W.A. We are profoundly ashamed of our inadequacies, please forgive us.

• • •

While we are still ashamed we will apologize for the publisher, the editors and the operating staff of the "News" for publishing the wrong time of the banquet on our date pad.

• • •

Is the north end of LeFeuvre road jinxed? Within the past three weeks two tandem gravel trucks and one car were observed over on their sides in the ditch.

• • •

The secret of a happy marriage is simple; just keep on being as polite to each other as you are to your best friend.

• • •

Miles Cornborough, a new resident of Aldergrove and a new junior member of the Royal Bank of Canada.

Miles is almost eighteen years of age, a graduate of Delbrook Senior high of Vancouver, likes to ski and was formerly interested in building model aircraft. Aldergrove bids you welcome.

• • •

Wife with horse sense will never become a nag.

• • •

Mr. and Mrs. Larry MacIntosh one time publishers of the local rag were unfortunate in the loss of a mattress. The mattress along with other furniture was being transported from their former home to the present one by truck.

The mattress without warning or noise must have slipped from the top of the load to the road.

It was found later by some gentleman who was kind enough to pick it up and store it in a dry shed, Next day he reported it to the "News". After having slept on springs for a day or two Larry was ever so glad to get it back, although he reports that it is still lumpy.

• • •

"Woman is woman, man is man, so why should we deviate from the original plan?

• • •

Our former editor's wife Mrs. Don Anson is the owner of a brand new Envoy car, lucky girl. Don is still the owner of his own personal car but is looking seriously at various makes of four wheel drive vehicles. Oh! Well.

• • •

November runs into December, December runs into Christmas, and Christmas runs into money.

• • •

Wasermania,- I can't understand why certain politicians tell lies about each other when the unvarnished truth would be bad enough.

Woman Jailed For Assault

A resident of Carvolth Road in Langley is in jail for assaulting a neighbour with a bottle, the aftermath of an argument over the wounding of a dog.

Police Magistrate M. W. Mulligan sentenced Mrs. Norma Kowal to 21 days in jail with no option. She had already spent seven days in jail before being released on bail a week ago.

Magistrate Mulligan, in summing up declared that it was a "Vicious, premeditated assault" which could have had very serious consequences.

Mrs. Kowal was arrested and charged with using a bottle to attack Mr. E. N. Ross, a neighbour living at 4085 Carvolth Road.

Langley police testified that they had received a phone call of belligerent nature from a woman before the attack which threatened to avenge the gunshot wounding of her dog.

Langley Police Court News

S. R. Mortison, Vancouver, was charged with crossing over a double solid line and was fined $20 and costs.

George Leece of Aldergrove, charged with the failure to obtain a dog licence paid $10.

Park Site Turned Down

The land offered as a park site by Mr. Schroeder to the Municipal council was turned down.

There is only approximately 2½ acres in the creek bed and this is not considered to be a large enough area for a picnic and a park site.

The municipality owns approximately 8½ acres on Otter road that could be converted to a park. There is also the South Otter Parksite which is a very good picnic site.

New Otter Hall To Open Nov. 25

The new St. Alban's parish hall will be formally opened this Saturday evening, November 25, at 8 p.m.

Reeve Wm. Poppy has consented to officiate at the opening of this hall which has been made possible by the kindness of the Otter Improvement Association who donated the receipts from the sale of the old Otter hall and property, to the Diocese of New Westminster, to the good people of the community who have donated money and thousands of dollars worth of labour, material and equipment.

The public is invited to the social evening. Each person is asked to take a box lunch- tea and coffee will be provided.

WINNERS AGAIN—The two girls pictured above are making a habit of winning awards, The District Agriculturist, Mr. Hall of Abbotsford, donated ribbons for the winners of the various judging classes in 4-H work during the year. Jill Craig, on the right above, and Ellen Farquhar, both members of the Otter Ayrshire 4-H Club, came first and second respectively in the dairy classes for the whole of Langley and Matsqui districts. Jill's mark, including judging at the Langley Fair, was 276.1 and Ellen's was 275.2. Jim Blair of Langley was third. —News Photo

Patricia Women's Institute Hold Re-Union

On Saturday Nov. 18th, 1961 the Patricia Women's Institute of Aldergrove, B.C. celebrated their 38th Anniversary in the Patricia Community Hall with a Reunion of all its members, past and present, 1923 to 1961, 42 members attending. The guests were welcomed by Mrs. W. F. Robinson, one of the charter members, and Mrs. J. Howard. Mrs. Stan Robinson presented each one with a larger replica of the Women's Institute pin, on which was inscribed her name. After all the guests had arrived and the excitement and pleasure of seeing old friends again had quieted down, Mrs. R. Clamp, on behalf of the present members formally welcomed the past members and the special guests who, although never joining the W.I., were always willing to lend a hand in any project that the Patricia W. I. undertook. A short outline of the activities and projects of the Patricia W.A. during the past few years was given and attention was drawn to a special display table with the cups and trophies won at the Aldergrove and Langley Fairs, and the Grandmother's Quilt Block Book which won first prize in the Douglas District, and prize in the Provincial district and came 9th in the Dominion District. The guests were told of the donation made by the W.I. of a wheelchair to the Langley Red Cross for the use of the people in our district and of our help and as-

Continued on back page

Awards Night For Otter 4-H

The annual Otter 4-H Recognition Night was held Wednesday last at the Orange Hall, Otter District Agriculturist, Mr. Hall, was present, showed an interesting film and followed it by a talk on the club's work throughout the year. He also awarded proficiency certificates to Ian Walker and Larry Nundal for passing their examination.

Mr. C. E. Hagelstein was master-of-ceremonies for the evening and presented a trophy to John Farquhar for the top Ayrshire calf at the Cloverdale Fair.

Next came the presentation of cheques to all 4-H members, followed by special awards to three members who received first places in their yearly achievement. Pen sets were awarded to Ann Fowler of the Jersey club, Robin Jackson of the Ayrshire "A" club, and Ellen Farquhar of the Ayrshire "B" club.

Of the three top judges in the Langley district Jill Craig of the Otter Club ranked first and Ellen Farquhar second.

The Otter club also won the Stall Decoration Trophy at the Langley Fall Fair. This was on display Wednesday night.

Participants in the evening's entertainment, comprised of three skits and the Tennessee Wig Walk, were Jill Craig, Heather Olafson, Ann Fowler, Ellen Farquhar, Myrna Smith, Phyllis Wickens, and Ian Walker.

Refreshments were served and the evening ended with the singing of "Auld Lang Syne."

The Club appreciates very much the sponsorship of the Otter Farmers Institute and the long hours of work done by its coach John Farquhar.

USE CHRISTMAS SEALS

Cadets Form Honour Guard

Sea Cadets from R.C.S.C.C. Columbia in Aldergrove were chosen to form the guard-of-honour for the Hon. W. A. C. Bennett, when he arrived at Fort Langley on Monday, to preside over the annual cabinet meeting held in th old Officers' house at the fort.

The Premier expressed himself as being impressed with the Cadets. Many people saw them on the television news from two stations on *Monday evening*. This was their first appearance on the modern news medium.

On Thursday evening another honour will be added to their steadily mounting list of achievements when they receive a fine trophy from its donor. As this is something of a surprise details will not be released until next week but Lieut. J. Thomson has issued an invitation to parents and anyone interested, whether they are connected with a cadet or not, to visit the corps at the Naval Gymnasium on Thursday evening. Those attending must be seated by 7.15 p.m.

A.H.S. Students Get Holiday

Students at Aldergrove High School were given an unscheduled holiday on Thursday and Friday of last week and Monday of this week.

A smell of gas had been noticed around the school and the gas company sent men to check. The leaks were very small according to company officials and not too serious as far as the students were concerned. However, because of the leakage the School Board decided to have the house piping thoroughly checked and repaired. Where gas collects there is always danger of explosion.

The trouble was caused by the breaking down of the compound on the pipe threading. At the time of installation the workmanship was satisfactory and the material approved, but the latter has now been replaced. The job is expected to be completely satisfactory and the children back in school on schedule.

Phone Service Checkup

Mr. D. H. Greenwood, district commercial supervisor for the B.C. Telephone Co. called at this office last Wednesday.

He stated that the telephone company had, during the past month, made an exhaustive check upon the intricate mechanical and electrical devices in the exchange. A few faults were found and completely rectified. In the future it was hoped that the service would be normally trouble free.

However Mr. Greenwood stressed that the company was pleased to correct, immediately, any faults that may arise.

P.T.A. To Discuss Report Cards

Aldergrove High School Parent-Teacher Association will hold its bi-monthly meeting in the high school on Monday, November 27th, at 8 p.m. On this occasion the regular meeting will be preceded by a short executive meeting at 7:30 p.m.

Report cards will be the main topic for the evening. After a brief explanation those attending will split up into small groups to discuss the report cards in detail and will then return to the cafeteria and be given a chance to ask questions.

Chairman of the School Board, J. C. Breier, will give some information on the forthcoming referendum.

Any new parents or other interested persons are welcome to attend.

Peter C. Lamb Buried Tuesday

A well known retired farmer and cattle buyer, Peter Campbell Lamb, late of 27271 Endacott Avenue, Aldergrove passed away November 15th in his 77th year at the Langley Memorial Hospital.

Mr. Lamb was born March 31, 1884 in Acton, Ontario. He lived some fifty years in this province, of which 30 years were in the Aldergrove District.

Mourning his passing are his only survivors, one niece, Mrs. Harry Fott and a sister-in-law, Mrs. Lamb both of Guelph, Ontario.

Funeral service was held Tuesday, November 21st at 1:30 p.m. from the Chapel of Columbia Funeral Home with Rev. D. Faris officiating. Interment followed in the family plot at Murrayville Cemetery.

School Referendum For Matsqui

A program to provide further classrooms for School District No. 34, Matsqui, will be submitted to the ratepayers in December.

The present approximate cost will be in the neighbourhood of $475,000. half of which the government will pay. This sum will provide for 28 new classrooms and 3 activity rooms.

The plan will also provide the ability to implement some of the features as outlined by the Chant Royal Commission.

The adopted program of District 34 calls for the purchase of land and the building of seven new school sites or additions located at Aberdeen, Old Clayburn Road, Taylor-Starr Road, Clearbrook. Peardonville and Godson.

Reeve J. A. Murphy of Matsqui who served one year as Councillor before accepting the reeveship through a by-election, is in the field again.

Three members of the Council, J. G. Neufeld, William Scott and Jacob Janzen, have also announced that they will be candidates. Two school trustees of District 34 announce they will not contest the election.

Dropping out are Roy Carncross, a representative for six years, and Henry Tarasenko, a member for two years. Alex Fleet of Matsqui will seek a new term of office.

George Rammell Sells Business

Mr. George Rammell admittedly the work horse of the Chamber of Commerce has sold his business as a customs' broker to Nelson and Harvey Ltd.

Mr. Rammel a former employee of the Canada Customs was employed at the Aldergrove border crossing from 1936 to 1939. He was retired at the age of 65 and at that time opened up his office as a broker.

Since 1949 Mr. Rammel has continually operated his own agency until the present time.

For the future George expects to spend a good deal of his time in the interests of the Chamber of Commerce. He will also write a column of Chamber news for this newspaper, as well as his present duties as secretary for the Chamber, a position he has held for 2½ years succeeding Mr Neville Hutton.

Apply Parking Brake Firmly

Drivers of cars equipped with automatic transmissions should exercise extreme caution when they leave the vehicle standing with the motor running, warns B.C. Automobile Asociation.

The best way to guard against being struck down by your own car, the BCAA says, is to put the selector lever into "park" position and apply the parking brake firmly.

This should be done whenever it is necessary to get out of the car while the engine is left runing, no matter how slight the grade.

"Don't allow yourself, one of your family or an innocent bystander to become a victim of such a booby-trap, when just one second spent can guarantee safety," the BCAA says.

It notes that this kind of accident usually occurs while the driver is performing a small chore such as opening a garage door.

Flowerdew Chosen For President

Eric Flowerdew, well known Langley poultryman, has been re-elected president of the Western Poultry Federation at the annual meeting.

Also elected was John Shuttleworth, as vice-president.

Ed Allen of Matsqui is secretary, John Gunther of Clearbrook as treasurer and other directors are J. J. Andrews, Chilliwack; A. H. Friesen, Aldergrove and Ed Bowers of Haney.

President Flowerdew will be the delegate to B.C.F.A. annual meetings in Victoria at the month's end.

He will offer two resolutions, one for calling for the continuance of the feed grain support and the second seeks information on the imports of poultry from the U.S.A.

Recreation Director Grant

The provincial government has offered a grant of $50.00 a month towards the salary of part time recreation director.

The grant cannot be used without a matching grant from the municipality. The recreation commission members feel that there is sufficient work to be done for such a person to be appointed.

Municipal councillors Booth and Roberts referred the matter for consideration when the provincial budget is under study by the council.

WEATHER STATION

Reported by Norman Green
Weather Observer

Means for the Period	Max	Min	Rain
Nov. 13	45°	41°	.12"
Nov. 14	48°	31°	
Nov. 15	48°	23°	
Nov. 16	46°	21°	
Nov. 17	41.5°	22°	.26
Nov. 18	44°	35°	.18
Nov. 19	41°	29°	

Maximum—47°-48°
Minimum—34°
Precipitation 1.80"

Only five minimums last winter were lower than Thursday's two in December and three in January. Our lowest was 19° on January 27th. The lowest reading in the mild winter of 1957-1958 was 22°

The mean for the three coolest days last week, the 15th to 17th was 33.7° over seven degrees below normal.

Monday was the thirtieth day with frost this fall. The highest number in the past nine years by November 30th was 24 days in 1952 and 1957.

I SAW

Each week this paper offers a prize for the best humourous or unusual happening or incident any of our readers experience. It is called the "I Saw" contest and the winner each week receives two tickets donated by Hillcrest Drive-In Theatre and each month, for the best of the month, two Chinese dinners donated by the Aldergrove Hotel Cafe.

This week's tickets go to Owen Martin who submitted the following:

In the garden department of a large department store in Vancouver, a well dressed lady was making the rounds smelling at the various displays of artificial flowers. This went on for several minutes until she snubbed her nose on a particularly inviting rose and realized that it wasn't natural. She pulled back and looked around to see if anyone had been watching her.

WINNER OF THE MONTH CHOSEN—

The winner of the "I Saw" for the month of October 11th to November 15th is for the story about the dog adopting kittens sent in by Mrs. C. Dunningham of Haverman Road, Bradner, B.C.

Voucher for a Chinese dinner for two, donated by the Aldergrove Hotel Cafe, await the Dunninghams at the "News" office.

The Aldergrove News

Published every Wednesday at Aldergrove, B. C.
Subscriptions $2.50 per year in Canada
United States and elsewhere $3.50
Advertising Rates on request.

Authorized as Second Class Mail by the Post Office Department, Ottawa, and for payment of postage in cash.

President and Publisher ..... LARRY MacINTOSH
Secretary-Treasurer ..... PAULINE MacINTOSH
Editor ..... THOMAS S. GASCOIGNE
Assistant Editor ..... MARGARET GREEN
Advertising Manager ..... LARRY MacINTOSH, Jr.

Member of B.C. Weekly Newspaper Advertising Bureau
Printed by Aldergrove Herald Printers Ltd.

Editorials...

QUALIFICATIONS OF A CANDIDATE

Christmas is almost with us once again and just before this festive period arrives, we have, for those who are interested and there are not enough, the usual municipal elections with their wordy whirlpools and eddies.

This year as last year and the year before, we are again to have those stewardship meetings, those reviews by the Reeve and Councillors which strive unashamedly to give an encouraging outlook of their value and intrinsic worth along with a resume in general of their year's accomplishments.

Most Reeves and Councillors after a year or two of zealous service are cut down to size and should they be fortunate enough to survive the onslaughts and demands of those residents who take the time and trouble to vote and off-times those who, which is their civic right, unfailingly fail to vote.

Let us remember and cheerfully admit that the honorable position the Reeve and Councillors enjoy is neither a bed of roses or milk and honey, even though to some, they receive, Ah! a magnificent monetary remuneration.

The problem confronting all electors is, "should I vote for the old Reeve and Councillors of for the new candidates". As simple as that? Indeed it is not.

Progress waits for no man, should he be importunate enough to vote for a candidate, who personally or impersonally denies progress, then to our minds this candidae if elected would be a failure. We cannot afford to look back neither can we afford to sit back. We are forced by majority, by the rest of the world, to go forward or perish.

One of the problems facing a good government for the Municipality is one of "friendship'. In some cases an elector will vote into office a friend or a friend of a friend. This of course is very nice and friendly but it fails to take into consideration that this friendly candidate is about to help in the management and spending of millions of dollars, some of it yours. Qualifications for the job are the prime reason and the only reason. Don't waste your vote—your right to good goverment.

There are many qualifications a candidate should have but to find a man or woman with all the qualifications might prove unrealistic. However, a man or woman with a background of business training would prove desirable. A Business woman or a homebody with training along these lines would prove of great value. A woman's point of view, plus the natural tendency of men to better behavior in their presence and an additional asset of tone to the atmosphere of the Colncil Chamber.

Honesty is of tremendous import, honesty as expressed financially is insufficient there must be an honesty of purpose not subordinate one to the other.

Flexibility is also important, a stubborn man, inflexible in his own convictions, can prove and does prove an insurmountable barrier in the progress of any problem or project.

As the years move by the qualifications of education will pose a steadily mounting barrier to those whose education was unfortunately interrupted. Present and future periods will demand a high standard to fulfill the obligations necessary within a mlnicipality.

Candidates of mature years will generally prove acceptable provided they are mentally alert and are able to keep abreast of the times and their fellow councillors.

Think carefully before you vote.

So, until next week, "That's all folks".

Say 'Merry Christmas' with
ROYAL BANK
MONEY ORDERS
Ask at any branch for FREE envelope and colourful Christmas greeting folder.

THE ROYAL BANK OF CANADA

Letters TO THE EDITOR

Dear Mr. Gascoigne:

At your earliest convenience, I would appreciate your printing the enclosed letter in the "letters to editor" section.

I would also like to take this opportunity of congratulating you as the new editor of the Aldergrove News.

I am looking forward to meeting you and will call in at your office on my next trip to Aldergrove.

The Aldergrove News has done an excellent job of providing fair coverage to my remarks since I was elected. I realize that every newspaper is confronted with the problem of not having enough space at times and can therefore appreciate the difficult job you must have in determining what shall be printed.

Good luck to your new endeavour.

Yours very truly.
James H. Rhodes, M.L.A.
(Delta)

Open Letter To Delta

On January 25th, the next session of the legislature convenes in Victoria. This is just two months away!

Last winter, during my first session, I was both pleased and encouraged to receive so many letters and visits from my constituents.

Often, however, while the session is in progress, many individuals and organizations wish to personally present problems or recommendations but are unable to do so because of the cost and inconvenience in travelling to Victoria.

To provide greater service to my constituents, I am inviting those individuals or organizations who wish to discuss problems or present recommendations to contact me personally before the middle of January.

Yours very truly,
James H. Rhodes, M.L.A.,
(Delta)
17806—60th Ave., Box 165,
Cloverdale, B.C.

NATURE'S SCRAPBOOK

NOT TREES ALONE

Forest fires burned over $40 million worth of logs in British Columbia this summer, according to Lands and Forests Minister R. G. Williston.

This in itself, is a staggering loss but does not by any means represent the full extent of the damage done when fire burns over a large tract of timber land. Some of these losses can be measured in dollars and cents. Others fall under the heading of "intangibles" . In addition to stumpage values destroyed and the costs of fighting fires, the entries on the debit side must include recreational and aesthetic losses; economic effects on communities dependent on the forest industries; disruption of fish and game populations and local soil and climate conditions. If we are to stand a better chance against fire in the future, more access roads, lookouts or light patrol aircraft, water bombers and other fire fighting equipment are needed.

Scouting activities

Chris Johnson
1st Brookswood Thunderbirds

The Thunderdbirds seem to have been fairly active recently. Barry Anderson has been invested lately. (Welcome to Scouting Barry). Earl Burden was awarded his Second class and Ambulance Man's badge. (Congratulations Earl, keep up the good work).

Spirits are high in the troop after their "crashing" volleyball victory over 2nd Aldergrove, who arranged the game. It's reported that both teams had a good time.

The apple day was a complete success with most of the troop participating. A trip to the "Y" in New Westminster is being planned as a reward for those who helped make apple day so successful.

Fathers attended the last meeting to participate in a volley-ball tournament.

This year's Christmas goodeed was discussed at the Court of Honour meeting of November 6th. More about that in a future column. (T. S. Bruce Gleig).

SCRIBES NOTE

This still isn't good enough.

The Mysterious Spring

By T. Gascoigne

There has been and there still is a great deal of excitement throughout the district regarding the water from the spring located on the farm of the "Barnstables".

Unlike most springs, the water from this one has indeterminate and peculiar properties. The spring in itself is not large but has always been dependable, providing at all times sufficient water to supply the Barnstables garden and stock.

One outstanding revelation is the fact that the spring is intermittent and gurgles forth in an unusual manner.

The mystery is almost unbelieveable in that such an unassuming small spurting water source could upset the equanimity of so many people. It is more, much more than extraordinary, perhaps supernatural.

It is quite impossible to acquaint our many readers with a full account within the pages of this illuminating paper but the happenings as related tn us we cheerfully print for your own edification and judgement.

It was on Thursday of last week that the Barnstables were sitting around a table eating their evening meal. The table was close to the window and in full view of all the diners was the little spring. There were two cows, one pig and one hog drinking therefrom. They drank and dranked and dranked.

The Barnstables were watching the stock drinking when suddenly they all spoke at once—voicing honest surprise at the seemingly alarming thirst the animals displayed.

Upon investigation it was found absolutely necessary to move the animals away from the water by sheer force. For some unexplicable reason they could not resist the call of the little spring.

Mr. Barnstable, in his anxiety, thoughtlessly cupped his hands together and drank some of the water. He had no sooner swallowed than he was back for more, his reasoning powers apparently overwhelmed by the spring's insidious attraction. The neighbours were finally called over to control him, this they did by locking him in the milk house until such time as a return to normalcy was assured.

Unfortunately the news of the mysterious spring was inadvertently relayed to two of the local breweries. They immediately envisioned the possibilities of this thirst engendering water, and moved with the speed of light to place representatives on the spot.

Samples of the water were immediately placed into the hands of chemists for analysis. Their report that the product of the spring was just ordinary water added further to the disturbing mystery. And this will amaze you; the chemist, to prove his analysis, picked up a glass of the water and drank it.

No sooner was the water swallowed than the too positive chemist acted like the cows, that is in some respects. He demanded more water and was terribly distressed to find that he had drank the last available sample.

Meanwhile, more samples of water were duly analysed by different chemists. all reports were of a negative nature.

Indeed one of the chemists personally visited the sight of the spring and after partaking of a glassful. he too was locked in the milk house until he had recovered from his all consuming thirst.

Speculative buyers of water including those working for the breweries haunt the spring day and night. It is conceivable that the breweries wish to use the water for manufacture of beer. with results that would prove extremely profitable to themselves but catastrophic to others.

What some people will do for a fast buck is quite as fantastic as the water burbling gently from the spring.

There can be little doubt that somewhere in the water there exists an improbable ingredient unknown to present man. It is the duty of inspired analytical chemists and the council to locate and isolate this element.

NAVY LOG

By "ANDREE"

Now that the crescendo of pre-Christmas advertising has started, it's time to tell you about the Navy's project of collecting used clothing, household articles and toys. which will re distributed at Christmas to families in need. If you have anything to give, please bring it to Mrs. S. Machan, house No. 28, Married Quarters, Jackman Road. Should you be unable to bring your contribution, please telephone Mrs. Machan at BA 6-5127, and arrangements will be made to pick it up.

From the Navy in Matsqui comes news of a tea which was given recently at the home of Mrs A. Richardson in honour of Mrs. F. Ruddick, wife of the new Electrical Officer of H.M.C.S. Aldergrove. Commissioned Officer and Mrs. Ruddick with their three children, arrived here from Ottawa late in August, and are living in Clearbrook. Mr. Ruddick replaces Lieut-Cdr. Charlie Williams who has retired. Friends of the Williams will be interested—and green with envy to know that they are now on a year-long tour of Europe, and expect to return to Parksville. V.I., late in 1962.

Other news from Matsqui concerns an arrival and a departure. A baby boy was born to Petty Officer and Mrs. T. Rennie three weeks ago. Hearty congratulations to the proud parents. Last Friday, Leading Seaman Alan Acheson left Matsqui to take up his new appointment in H.M.C.S. "Ottawa".

Since this column is for the Navy personnel—those who are here and those who have moved away but still subscribe to the Aldergrove News—and friends of the Navy, please phone me at BA 6-5800 if you have any items of interest for the NAVY LOG.

OORP NEWS

Lady Alice Fletcher presided at the last regular meeting of the O.O.R.P. The next meeting, November 23rd is the 17th anniversary of the Lodge. It was decided to hold a pot luck supper at 7 p.m. to celebrate. The Ladies voted to cater for the O.A.P. banquet.

Monday, the 20th was Lady Giles 86th birthday. A number of ladies visited her and presented her with a decorated birthday cake.

SON BORN

A son, Kenneth David, was born to Reverand and Mrs. David Froese at the M.S.A. Hospital on November 14. He weighed 9 lbs. 4 oz.

Mr. Froese is the minister at the County Line Gospel Chapel. The baby's paternal grandparents live in Greendale and the maternal ones, Mr. and Mrs. Siemens, are in Saskatchewan.

ALDERGROVE
HOTEL CAFE
Open 7 - 12 p.m.
Sundays 8 - 8 p.m.
FINE EATING
Home Made Pies
Phone BA 6-5278

BINGO
LANGLEY HIGH SCHOOL GYMNASIUM
NOVEMBER 24 at 8:00 p.m.
Sponsored by: W.A. to L.M.H.
Cash Prizes — Door Prize: Grocery Hamper

Certified Quality DRY CLEANING
With Every $2.00 or over Dry Cleaning A Beautiful Christmas Corsage given away FREE!
EXPERT CLEANING & PRESSING
ALDERGROVE CLEANERS
Aldergrove Phone BA 6-5777

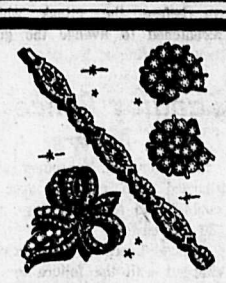
JUST IN
NEW STYLES
by Boro. See this ever Popular JEWELERY
Most Items Priced From $1.00 - $2.00
Many Pieces Suitable For the Young Set
BUY NOW WHILE WE HAVE THE SELECTION
We Gift Wrap Free
WATCHES Rowley's DIAMONDS
Phone BA 6-3031
Watch Repairs a Specialty

Something to Buy or Sell?—Use the a Want Ad.

THE CORPORATION OF THE TOWNSHIP OF LANGLEY

ELECTION NOTICE

PUBLIC NOTICE is hereby given to the electors of the Municipality of Langley, that I require the presence of the said electors at the Municipal Hall, Murrayville, B.C. on the 27th day of November, 1961, at Ten O'clock in the forenoon, for the purpose of electing persons to represent them as:

(a) Reeve

(b) Councillors (3 to be elected)

(c) School Trustees (2 to be elected)

The mode of nomination of candidates shall be as follows:

Candidates shall be nominated in writing by two duly qualified electors of the Municipality. The nomination-paper shall be delivered to the Returning Officer at any time between the date of this notice and noon of the day of nomination. The nomination-paper may be in the form prescribed in the "Municipal Act", and shall state the name. residence, and occupation of the person nominated in such manner as to sufficiently identify each candidate. The nomination-paper shall be subscribed to by the candidate.

In the event of a poll being necessary, such poll shall be opened on the 7th day of December, 1961, from Eight O'clock a.m. to Eight O'clock p.m. at:

Aldergrove Vasa Hall	Municipal Hall, Murrayville
Brookswood Community Hall	Murrayville Community Hall
Coghlan Community Hall	Otter Orange Hall
County Line Community Hall	Patricia Community Hall
Fernridge Community Hall	Sperling United Church Hall
Fort Langley Community Hall	West Langley Community Hall
Glen Valley Community Hall	Willoughby Community Hall
Lochiel Community Hall	19909 Matheson Road
Milner United Church Hall	

AN ADVANCE POLL will be held at the Municipal Hall Murrayville, B.C. on:

TUESDAY, DECEMBER 5TH, 1961
WEDNESDAY, DECEMBER 6TH, 1961
Between the hours of 8:30 a.m. and 5 p.m.

of which every person is hereby required to take notice and govern himself accordingly.

GIVEN under my hand at Murrayville, B.C this 13th day of November, 1961.

D. J. DOUBLEDAY
RETURNING OFFICER

240

155

Harry Alder Seeks Seat

A new face among the candidates for the Council seats at the forthcoming election is that of Harry Alder, retired business man who is extremely interested in boys' work, among other things. He is married and has one son and one daughter.

Mr. Alder has resided in Langley since 1955 and lives on Winchester Road, Murrayville. He is an ex-Council member of the Boy Scouts' Association, Langley District, on which he served for three years as president, At the present time he is president of th Langley High School Parent-Teacher Association.

During the war Mr. Alder served for five years in the R.C.A.F. and is a native of Vancouver. The Central Fraser Valley branch of the Navy League of Canada is indebted to him as one of its founder members. Keenly interested in recreational activities, Mr. Alder is running in this election with the same

---

It is probable that about 80 million adults in Russia have received training in Civil Defence since 1955. One quarter of these can be said to have a good grounding and are ready for more advanced training.

MOTOR TUNE-UP
LET US Winterize YOUR CAR NOW
SHELL
GOODYEAR TIRES — EXIDE BATTERIES
Aldergrove Shell Service
Day BA 6-3604 Fred Dams Night BA 6-6571

FOR BARGAINS EVERY DAY
SHOP
SUPER-VALU STORE
Aldergrove
Watch your Thursday daily paper for
WEEKEND SPECIALS

Bob Shewan

Harry Alder

For a More Progressive Council
VOTE
HARRY ALDER AND BOB SHEWAN
for
COUNCILLORS
☆
WE STAND FOR
- FLEXIBLE PLANNING
- SCHOOL BUILDING PROGRAM
- BUSINESSLIKE ADMINISTRATION
- OVERALL ZONING
- PARK DEVELOPMENT
- INTEREST IN ALL PARTS OF LANGLEY AREA

"Mather Comments"

The recent nuclear "war game" in which an officially estimated 3,800,000 Canadians were killed or wounded, has naturally left controversy in its wake.

Nuclear power has now reached a point where, one authority states, Great Britain has 30 minutes to live after the button is pushed. The people, the homes, the existence of the British Isles can be destroyed in half an hour-if and when nuclear war begins.

An American commentator, the publisher of "Scientific American" magazine, states that a 1000 megaton nuclear bomb, technically feasible for the U.S.A. and the U.S.S.R. would 'Set six Western states on fire...if exploded several hundred miles in the air.

In the light of what is known of the potential destruction that awaits Canada in any high-megaton nuclear attack, the questions naturally arise...Do fallout shelters and civil defence schemes offer real protection? Or are they perilous illusions, undermining Canadian security?

Opinions differ; on the one side we find the federal government, the defence department, some contractors, and some scientists, and some people, arguing that fallout shelters and civil defense exercises are worthwhile. On the other side we find some people claiming that these are the things of negligible purpose and may indeed do more harm than good.

This writer is not building a fallout shelter, nor does she advise anyone to do so. My idea of civil defense is defense against war, not from its inevitable and now fatal consequences.

Enough is known of the immediate potential peril of nuclear war, and of the long term activity of radiation, to convince me that fallout shelters and sirens are already as outmoded as the trenches of 1914.

But a great many Canadians still think otherwise. There are thousands of sincere and able people in the Civil Defense who believe their efforts will be of some avail in saving life and maintaining order in a nuclearized land.

The Prime Minister, in the opinion of many, has added to the confusion and dissension by seeking to attach a political brand to those who have grave doubts as to the wisdom of his defense theories.

I would certainly not help matters by replying in kind.

What we need is not bandying of smears and charges. We need realistic, modern leadership that will lead to peace, not bombs.

There is no country left in the world where people are free from fear, and where they do not desire peace.

Many are coming to see that survival does not lie in hiding in holes from each other but rather in meeting to renounce war.

TOTEM
TESTED QUALITY
Ready Mix
CONCRETE
Abbotsford Phone UL 3 6611

I.O.O.F. REPORT

PROGRESS LODGE NO. 81
Langley, B.C.

A very fine Harvest supper with turkey and all the trimmings was recently enjoyed in the cafeteria of Langley High School, by the Odd Fellows and their friends. All who had the pleasure of attending this wonderful spread put on by the Sisters of the Rebecca Degree, were loud in their praises of the splendid supper so tastily served. It is now very evident that where really fine catering is desired, the Rebeccas have now established a most enviable record for excellence of food and service and therefore are much sought after. Following the supper a very enjoyable concert was staged in the auditorium with Tommy Gleig as the master of ceremonies. With Tommy at the helm you can be sure that the entertainment went over with a very satisfying pace, and excellence of presentation. To try to pick out the most outstanding turn would be a very hard job. Sufficient to say that it was a splendid ending to a very grand evening. The talent participating was under the direction of Mrs. Mel Josek.

This is the second Annual banquet and concert put on by Progress Lodge No. 81, I.O.O.F. and was an outstanding success. This is to be an Annual event and already plans are being made for the next one. There is a strong likelihood of a fine minstrel show making an appearance in the spring.

On Wednesday, November 15th, Bro. Russell Perkins, Black Diamond Lodge, Nanaimo and Grand Master of the order, with his accompanying Grand Lodge Officers paid an official visit to this young and energetic lodge. As a feature of the evening the Lodge put on the Initiatory degree on a candidate for admission to the order. Reports given by various committees showed an alert lodge making great strides in it's work. Several more candidates attracted to this order by the goals set and achievements made are about to be admitted into this lodge. Balloting for the officers for the coming year showed the following elected:—

Fred A. Thomson, Noble Grand
Wm. Monckton, Vice-Grand
Wm. Richardson, Recording Secy
Robert Marshall, Financial Secy
Eugene Moen, Treasurer

These officers will be installed in their respective stations by the District Deputy Grand Master on Wednesday, January 3rd, 1962.

In order to give an idea of the work done throughout sovereign Grand Lodge of the Order, we give a brief resume from the reports submitted at the last Annual Meeting.

A Year Of Progress For Odd Fellowship

Reports given at the recent sessions of the Sovereign Grand Lodge of the Independent Order of Odd Fellows held at Phoenix, Arizona, indicated that the Order's interest in humanitarian, educational, and youth activities remains at a high level.

This year saw the sending of the 6,000th delegate to the United Nations Pilgrimage for Youth, project this being the twelth year of a project which has won the approbation of not only leaders in Canadian and U.S. affairs but of U.N. representatives from other countries also. Nine hundred and fifty-eight delegates were sent to the U.N. in 1960 representing every province ofCanada and all States of the Union with the exception of two.

These delegates reap rich benefits from what they see and hear at the U.N. headquarters and are much in demand as speakers before community and other groups upon their return to their homes.

Through the generosity of the representatives at this year's meeting of the Sovereign Grand Lodge, funds have been secured which will assure the attendance of one or more students from Australiasia to take part in the 1962 U.N. Pilgrimage for Youth. This will be the first time a student from other than Canada or the U.S.A. has ever participated in this inspiring experience and it is the hope of Odd Fellows that it will soon be possible to arr ange for the participation of European students in this project.

The I.O.O.F. World Eye Bank and Visual Research Foundation program is progressing with very favourable results. The Odd Fellows and Rebekahs of British Columbia have been exceeded only by one other jurisdiction throughout North America in their support of this project, having achieved, more than 90% of its objective of raising funds on the basis of one dollar per member towards the establishment of a Chair of Ophthalmology at John Hopkins University in Baltimore which will be devoted to eye research.

In Canada, the Jurisdictional Eye Bank Committee of the I.O.O.F. co-operates with the Canadian National Institute for the Blind in the provision of eyes for corneal transplantation and results to date have been most encouraging though the demand continues to exceed the supply. B.C. Odd Fellows and Rebekahs are active in securing eye donation pledges from both their membership and general public.

Modern Art (?)

A London artist has developed a new art form which he calls "scootraits." He splashes paint on a canvas on the ground, lets his cat stroll across it, then rides his motorscooter back and forth across it.

Battery Charge

Venice, Calif., police received a call from a man who inquired about a friend who had been arrested. When police asked what his friend's charge was, the reply came, "Assault with a deadly battery."

Kennedy Wins

Jack Kennedy won a presidential primary recently. Kennedy, 18, was one of three who were nominated for president of the freshman class at Evansville, Ind., College.

Used Noodle

Roger Maris of the New York Yankees was named macaroni sportsman of the year because he "used his noodle" in setting a new home run record.

ALDERGROVE ACTIVITIES

Mr. J. W. Sissons who is 86 years of age is reported to be in serious condition in the Langley Memorial Hospital.

Before buying something new, see if anyone is offering it for sale in our want-ad columns.

Nominee For Councillor

A nominee for councillor is Robert Harris Shewan. whom most of the residents know as Bob Shewan.

,,Bob is a real estate agent owning and operating his own business. A resident of Langley since 1946 and a former B.C. Electric agricultural representative. He was also president of the Langley Agricultural Association as well as president of the Langley Athletic Association.

A native of Burnaby, B.C., he is a graduate of the University of British Columbia in agriculture, and resides with his wife and two children, a boy 6 and a girl, 3, at 4847 Otter Road, Langley.

Bob stands for a progressive program such as flexible planning, school building program, businesslike administration, overall zoning and parks development with an equal interest in all districts of the municipality.

USE THE WANT-ADS

RIDE AT
Broken Spur Stables
Howell Road between County Line and Coghlan
$1 per hour for riding Phone BA 6-3366

STOVE OIL — FURNACE OIL
DRUMHELLER LUMP & EGG COAL
PRESTO LOGS
Buy your fuel this winter from
Otter Farmer's Institute
Advantages:
1. Prompt delivery
2. Reasonable prices
3. Patronage refund in cash
4. Quality Products

"Finished MY Christmas Shopping In August !"
Christmas Cards, pens, cameras, perfume, candy . . . we gift wrap for Christmas.

CHRISTMAS CARDS
RELIGIOUS ..... 79c to $1.50
ASSORTED ..... 49c to $1.50
SOLID PACKS ..... $1.25 to $2.50
JUVENILE .....79c - 14 CARDS
GERMAN TEXT ..... $1.80 to $2.00
INDIVIDUAL CARDS 39c
ALSO A COMPLETE LINE OF:
Gardiner's Pharmacy
- FANCY WRAP
- GIFT TIE
- TAGS & SEALS
PARCEL POST KITS 39c

A British Columbia favorite *because of the taste!*
CARLING'S PILSENER LAGER BEER

From the first foaming sip, it's invigorating! So easy to take . . . so deeply satisfying.
for free home delivery, phone:
• MU 4-1121 • WA 2-7538
• YU 8-3838 • LA 2-6343
THE CARLING BREWERIES (B.C.) LIMITED
This advertisement is not published or displayed by the Liquor Control Board or by the Government of British Columbia

THE CORPORATION OF THE TOWNSHIP OF LANGLEY

Stewardship Meetings

The Public is invited to take notice that the Stewardship Meetings will be held as follows:

BROOKSWOOD COMMUNITY HALL .... *MONDAY, NOVEMBER 27, 8: p.m.*
WILLOUGHBY COMMUNITY HALL .... *WEDNESDAY, NOVEMBER 29, 8 p.m.*
ALDERGROVE, VASA HALL ..... *FRIDAY, DECEMBER1, 8 p.m.*
COGHLAN COMMUNITY HALL ..... *MONDAY, DECEMBER 4, 8 p.m.*
FORT LANGLEY, ST. GEORGE'S ANGLICAN CHURCH HALL
TUESDAY, DECEMBER 5, 8 p.m.

241

Sumas School Rumor Denied

The report that the Sumas council was not in favour of the school referendum as reported in various papers is untrue.

According to officials, the Sumas council are in favour of the referendum, but are not in favour of the system of financing. The financial arrangements are under the control of the B.C. Government and little can be done about this problem at the moment.

For all your printing needs Phone BA 6-5839 or BA 6-5170,

Galen F. Kintner, O. D.
OPTOMETRIST
Office Hours
Monday thru Friday—9 to 5
Saturday—9 to 12
110 No. 5th St.,
Lynden, Washington
FL 4-2222

LANGLEY HOSPITAL NEWS

The month of October was one of our quieter months, in the light of admission of patients and babes born. All of the departments have had busier months and also much quieter months.

In-patients admitted October '61 226, Maternity Department reported births (including twins and 1 premature) 32.

The Operating Rooms treated 182 patients both in and out-patients. There were two resignations from the Nursing Staff and these positions have been filled.

Regional Laboratory Referral Service

This service based at Royal Columbian Hospital serves the hospitals of the Fraser Valley. The regional area includes St. Mary's, New Westminster; Maple Ridge Hospital; Mission Memorial; Fraser Canyon Hospital, Hope; Chilliwack General; M. S. A. Hospital, Abbotsford; White Rock District Hospital; Surrey Memorial and Langley Memorial.

It was started back in the Fall of 1958 and it's original purpose was to be a pilot study for future regional services in and throughout B.C. It was given approval by both the Federal and Provincial governments.

The purpose of the Regional Laboratory Service is to make available to all hospitals in the area an adequate diagnostic Laboratory service compatible with the standards of good medical and hospital care that we all desire.

The service is primarily designed to expand the scope of the participating hospitals by making available to them the more specialized difficult hematalogical, biochemical and bacteriological procedures, together with the necessary professional consultative services thereof. It is not designed to substitute for or limit in any way the work done in or the capacity of, the routine hospital laboratory of the participating hospitals. As a matter of fact, a continued assessment is to be made of the facilities and the capabilities of the staffs of the participating hospital with a view to each taking over more of the procedures that heretofore have been done by the mother hospital-Royal Columbian.

Routine simple procedures are done by Royal Columbian only to establish a check or control on the results of the work by the participating hospital laboratory and also, if the hospital is temporarily without a qualified technician, such service will be extended.

The service also provides the In-patient of the referring hospitals with a complete laboratory without a personal charge.

The Royal Columbian Hospital Assumes Responsibility for:

1. The maintenance of speed, accuracy and reliability of the Regional Laboratory Service, to include all types of clinical laboratory work with the exception of tissue pathology and all the expenses attached thereto. Tissue service is being expanded to some of the "near-in" hospitals and it's benefits have been greatly appreciated by the surgeons.
2. The service is available at all hours to the referral hospitals—however each must be responsible for the specimen to the Regional Laboratory.
3. Quality control over the work done in the participating hospital laboratories is established and has been the means of upgrading work done and standards thereby raised.
4. The system of periodic (trouble-shooting) visits to the referral hospitals laboratories by both professional and senior technical personnel has been a means of clearing up various points and has given added confidence to the staffs in the Regional area.
5. Mass purchase of certain supplies, re-agents and etc. has done a lot to reduce costs.

All in all this most valuable service could not be enjoyed by the patients and doctors of the outlaying hospitals through their own Labs only, for two very significant reasons; FIRST, small hospitals cannot hope to have the necessary number of qualified assistants in their laboratories because of budgetary limitations and SECONDLY—none of them could afford the costly equipment necessary to carry out the more difficult procedures. So this Regional Laboratory Service is proving to be the most wonderful thing that has been made available to the smaller hospitals. It is to be hoped that from the results of this excellent service, many other areas will be permitted to enter into such arrangements.

Your Board of Trustees felt that this information will be appreciated by all of our citizens. It demonstrates the continued effort to supply better patient care.

Here is an easy riddle,—
"What weighs a thousand pounds and flies?"
Answer,— "Why two five hundred pound canaries, that's what.

Few people realize that the commercial forest area of British Columbia exceeds by about a million acres that of the Western United States, including the eight Rocky Mountain states, Western South Dakota, Washington, Oregon and California. Forestry is big business in B.C.

TIDEWATER
BUY DIRECT FROM THE MILL
Lumber from the Forests and Mills of Tidewater Forest Products Ltd.
Phones Yellowstone 7-6411 & 7-4382
Open All Day Saturday
Mill and Office Foot of Latimer Road, Fraser River
DELIVER ANYWHERE

LAYAWAY NOW!
for CHRISTMAS
BE SMART
Shop Early • Avoid the Rush
NO MONEY DOWN
at
SHORES CREDIT JEWELERS
Langley Phone 927

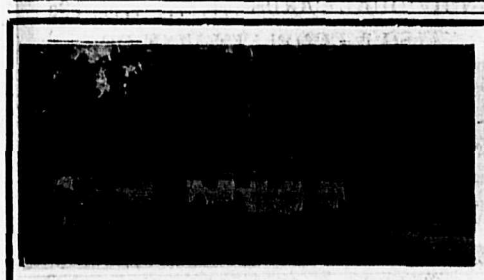
Garden Chapel Funeral Home
Trans-Canada Hwy. Abbotsford
Phone UL 4-6431
SINCERE, SYMPATHETIC SERVICE

We have the genuine

Gold Seal
CONGOLEUM
TRADE MARK ®
By-the-Yard
the right width...
in the right color and design
for your home
Nothing like genuine Gold Seal Congoleum for gleaming beauty that lasts and lasts. That's because the extra-heavy baked enamel makes it extra durable, extra easy to care for. Cover your floor wall-to-wall with just the width you need. The lovely patterns work decorating wonders—the down-to-earth price works wonders with your budget, too!
GOSLING'S of Abbotsford
Phone UL 3-3201

Local Inventor's Color Screen has World Wide Acceptance

Pictured above are photographs showing prototype machine and also the finished product which is labelled by the manufacturers, Valspar Corporation, as "Telecolor".

This fine product is a brain child of Ronald Young a resident of Abbotsford, and was brought to a full operating stage in the district by Mr. Young with the financial assistance of Mr. de Ruiter who is another local resident and owner of the Daisy Dell Poultry Enterprises located on the LeFeuvre road, south.

The "Telecolor" Machine is an automated color communications device and has been developed for the paint, interior decorating, building and educational industries, looks like a television screen and weighs approximately 40 lbs.

For Quality Printing Phone BA 6-5839.

Hoist the Hurdy Was Barkerville Sport

Local folk at Wells and Barkerville, B.C., will don costume next summer to help the Barkerville Advisory Committee recreate the gold rush days that followed Billy Barker's strike in 1862.

Among the famous characters of that era were the Hurdies. The Hurdies, or Hurdy Gurdy girls, have won many mentions by the historians of the era—not all of them kind. Most accounts say the girls, despite being saloon girls, drew a firm line, however,and their morals were above reproach.

They came to the gold camps, 60 miles east of Quesnel, for the same reason the miners came—to make their fortune.. They were a bright spot in the tedious life of the miners. They spurned no man who wanted to dance with them, provided he had money.

In 1886, September 6, the "Cariboo Sentinel", which was then printed on Barkerville's and British Columbia's first press, spoke of the Hurdies thusly:

"They are unsophisticated maidens of Dutch extraction, from poor but honest parents, and generally speaking, they are not what they are generally put down for.

"They are generally brought to America by some speculating, conscienceless scoundrel of a being, commonly called a "boss Hurdy".

"This man binds them in his service until he receives about 1,000 per cent of his outlay.

"The girls receive a few lessons in the terpischorean art; are put into a kind of uniform—generally consisting of a red waist, cotton print skirt. and a headdress resembling something in shape, the top-knot of a male turkey. This uniform gives them a grotesque appearance.

"Few of them speak English, but they pick up a few popular vulgarisms—and like so many parrots, they use them indiscriminately for all occasions.

"If you bid one of them good morning, your answer likely will be, "It's played out" or "You bet your life."

The Hurdy style of dancing differs from all other schools. If you ever saw a ring of bells in motion, you have seen the exact position these young ladies are put through during the dance.

"The gent who can hoist his "gal" the highest is considered the best dancer. The poor girls, as a general thing, earn their money very hardly."

Another historian writes that the Hurdies came up to Barkerville via San Francisco. Barkerville was then the largest city north of there and west of the Great Lakes.

The Boss Hurdy saw to it that his girls frequented all the saloons and dancing places and charged a dollar for a dance, of which sum, the Hurdy got half. The dollar also got the male partner a drink at the bar, and presumably the musician got a cut too, but whether from the Hurdy or the boss is not clear.

What happened to the Hurdies? The records don't show. Perhaps they went back to San Francisco or even to Europe. Perhaps some found husbands here in the West and their grandchildren will visit restored Barkerville next Summer and wonder why their toes tap so when the music starts.

United Church

The Explorers held their initiation and star ceremony on Nov. 9th.

13 girls were initiated and received their first red star. 5 second year girls received their first blue stars and 7 third year members were awarded their first gold stars.

Parents were guests and tea was served.

RECENT WEDDING. On November 4th David Dams, popular young Aldergrove man and son of Fire Chief and Mrs. Fred Dams, was married in Chilliwack to Miss Frieda Schultz daughter of Mr. and Mrs. Herman Schultz of Chilliwack. The happy young couple pictured above are now on their honeymoon in the States.
—Photo by Norman Studios, Chilliwack.

When you see a
ZENITH
telephone number it means... you can phone
LONG DISTANCE FREE!
It also means this:
ZENITH Service enables you to do business with a firm outside your town — perhaps hundreds of miles away.
ZENITH Service broadens the scope of your shopping, lets you make travel, hotel or motel bookings and inquiries as easily as calling across the street.
ZENITH Service puts a vast variety of goods and services at your beck and call, lets you take advantage of bargains and other opportunities in just the time it takes to telephone.
A number of firms, including retail stores, hotels, motels, travel agencies and airlines, may have Zenith numbers in your local telephone directory listings or in their other advertisements. If you want to call any such firm, all you do is give the firm's Zenith number to your long distance telephone operator. The call will then be placed for you free of charge and with no questions asked.
For further information, call Zenith 7000
BRITISH COLUMBIA TELEPHONE COMPANY
100-1-Z (REV.)

156

Abbotsford-Clearbrook Section
of The Aldergrove News

Aldergrove, B.C., Wednesday, November 22, 1961 — 10 Cents Per Copy — $2.50 Per Year

BRIGGS & STRATTON MOTOR
Murphy & Wakefield
PARTS — REPAIR PARTS
FOR POWER MOWERS
UL 4-1711 Abbotsford

FOR . . .
T-V
. . .
James Fraser
ABBOTSFORD

Jacob Janzen To Run Again

Mr. Janzen has served 3 years as councillor and is chairman of the water committee. He is also a member of the Civil Defence. personnel and public works committee, as well as a member of the regional planning board, advisory committee representing the Matsqui Council and a member of the screening committee for the winter works program.

Mr. Janzen has been a resident of the district for the past 14 years, and is married with a grown up family. His main recreation is fishing and he is a keen sportsman in this respect.

NEW EXECUTIVE of the Pacific National Exhibition vows "togetherness" with Vancouver City Council and an end to the year-long controversy over proposed new Livestock Arena at Exhibition Park. Taking over the presidency from Dr. J. C. Berry is city businessman Thomas R. Fyfe (centre). Flanking him are new honorary treasurer Thomas A. Steeves (left) and vice-president Harry W. Mulholland. Also elected vice-president was Hedley Fairbank.

Mt. Lehman Pair 50 Years Wed

The family of Mr. and Mrs. Gregory Neshta gave a surprise party for their parents last week, in the Bradner Hall. It was to celebrate Mr. and Mrs. Neshta's Golden Wedding anniversary.

Their four daughters and only one son were all home for the happy occasion and approximately one hundred guests attending the party presented the happy couple with a rug for their living room.

The children are Mrs. Pete Onofrejchuk (Pearl) of Mt. Lehman, Mrs. Russell Denny (Zinnia) of Bradner, Miss Violet Neshta of Mission, Miss Grace Neshta of Vancouver, and Tony who has just returned from the North West Territories. There was also a granddaughter, Mrs. George Geogadi (nee Jean Onofrejchuk) and her husband, from Vancouver.

Clearbrook Hatchery Man President

Peter Funk new president of the Canadian Hatchery Federation is a well known egg producer, hatchery man and grading station operator of Clearbrook. Mr. Funk is also the Federation representative to the Poultry Products Institute of Canada.

The formation of a national poultry council was one of the more important resolutions of the annual meeting. Also reported was the opposition to any change on hatching egg tariff.

Dick Sendall of Langley led in a final move which called for an explanation of world export markets by the C.D.A. in co-operation with the trade and commerce department. Also proposed was the organizational need to undertake needed research into poultry products as part of this broader market approach.

Matsqui Police Court News

At Court on Wednesday, November 15th, 1961 Einar Norman was fined $15 and costs for exceeding 50 m.p.h.

Ronald G. Wallace, fined $50 and costs for driving without due care and attention. Mr. Wallace is a resident of St. Louis, Missouri, U.S.A., and was clocked on the Abbotsford-Mission Road at speeds of up to 100 miles per hour.

Oscar States, fined $10 and costs for theft under $50. Mr. States is a resident of Surrey, B.C.

Neil Chapman, fined $25 on a "without due care and attention" charge, was involved in an accident at King and McCallum Roads. Damages to cars amounted to $900.

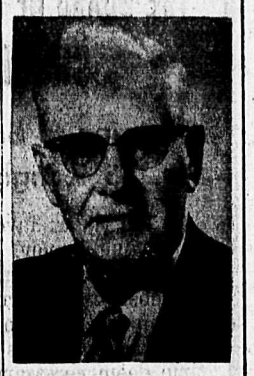

J. G. NEUFELD

A graduate of Manitoba University; high school principal for 20 years, coming to B.C. in 1945. Elected president of Pacific Co-operative Union from 1949 to 1955 and a director of Agriculture for four years.

Recently appointed by Matsqui Council to M.S.A. Community Council and has represented the Matsqui Council on the M.S.A. Hospital Board of management as well as representing the Council on the Central Fraser Valley Fairs Association.

A present member of the sanitation, fire, hospital, civil defence and public works committees and was also a member of council through the years of 1955 to 1957.

In soliciting your support in the forthcoming elections, I can assure you in all sincerity that no efforts will be spared towards maintaining a most efficient administration of your Municipal Government.

VOTE FOR
J. G. NEUFELD

To the Ratepayers of
MATSQUI MUNICIPALITY

I have been your councillor for the last sixteen years and hope to serve you for another term.

VOTE FOR PROGRESS

VOTE for SCOTT

ASKED

Asked a Clearbrook man, a married man,—"What advice he would give to a woman who would be a perfect wife".

His answer, Quote,—I would like her to be, understanding, to encourage her husband, be interested in his work, be well groomed, dress nicely, be economical, a good housekeeper, good with children, be loving, show her love, baby your husband and don't be an aggressive or nagging wife." Unquote.

Well, my friends, "How about that?"

"Spud" Murphy Seeks 2nd Term

JOHN A. (Spud) MURPHY

Mr. Murphy, present district reeve served as councillor for one year and three months succeeding the former Reeve for the balance of one year.

"Spud" as he is usually called is chairman of the finance, recreation, park and cemetery committees, and also chairman of the Regional Planning Board, and sewage committee.

A native of Matsqui he is well known for his many accomplishments, his hobbies are soccer and basketball.

He served with the R.C.A.F. for four years in the last war, two and one half years were spent overseas.

A member of the Chamber of Commerce he is unusually interested in all matters pertaining to the Municipality.

Matsqui Council Votes For Improvements

Matsqui council has approved two additional street lights in Clearbrook. One is to be erected at the north entrance of Tabor, the other at the corner of Centennial and Union.

Council authorized the purchase of a new fire truck for Clearbrook. The new truck will replace the present equipment. Delivery is expected in January of 1962.

A petition was received by Council from residents located at the Old Yale Road east and the Ross Road requesting paving of the road.

The council decided upon a program of needed reconstruction to be included in the program of 1962.

Qualifications of
Murphy
Seeking Re-election as
REEVE
Of Municipality of Matsqui

(1) Birthplace: Municipality of Matsqui in year 1921.
(2) Education: Matsqui Elementary School, graduated from the Philip Sheffield High School, Abbotsford, joined the RCAF in 1941, awarded pilot wings in 1942 and discharged in 1945 with rank of Flight Lieutenant.
(3) Entered private business in the Municipality of Matsqui in 1946 with continuous and successful operation.
(4) Married, with a family of two daughters, and continuous residence in the Municipality of Matsqui.
(5) Taken an interest in the youth of the community by active participation in basketball, soccer and other sporting events.
(6) Offered services to the Municipality of Matsqui a candidate in the elections of 1959 and elected.
(7) Accomplished a winter works program and made arrangements for those on welfare to work for money received.

RE-ELECT A REEVE WITH A LIFETIME INTEREST IN THE MUNICIPALITY OF MATSQUI
VOTE FOR A MAN WITH THE COURAGE OF HIS CONVICTIONS

ON DECEMBER 7, VOTE FOR
JOHN A. (Spud) MURPHY for REEVE

DIESEL FUEL — SHELL — STOVE OIL
You Can Budget Your Furnace Oil Here
SAM GARDNER
Shell Distributor
UL 3-5941 Abbotsford

USE THE WANT ADS

TOTEM
TESTED QUALITY
Ready Mix
CONCRETE
Abbotsford Phone UL 3-6611

William Scott To Run For Council Seat

WILLIAM SCOTT

William Scott, a native of Scotland and a resident of the Matsqui district since 1928.

He served on the Council from 1936 to 1942 spending the next four years in the armed forces.

On his return he again served as councillor from 1950 to the present time, serving as chairman of the Fire, water and finance committees, and as a member of the Public Works Committee.

He is married, lives on Mt. View Ave., with a married daughter resident of Sumas. Mr. Scott, formerly a keen sportsman now confines his hobbies to gardening, and his flowers are a showpiece every year.

SOMETHING to buy or sell—USE THE WANT-ADS

Matsqui and Sumas School Referendum #4

The referendum calls for a total outlay in the sum of $475000.00. To acquire and develop school sites, $24,500. The purchasing. adding to, constructing, reconstruction of buildings for school purposes, or use in connection therewith, a total of $364,500. The furnishing and equipping of the 23 schools, $63,400, and other extraordinary expenditures for school purposes, $22,600.

The aggregate total amounts to $475,000 and according to officials this sum, over a period of 20 years would not increase the tax rate over a maximum of ¾ of a mill.

The project calls for the addition of 22 classrooms, 18 rooms for the 1962 year, 9 rooms in the 1963 year and 2 rooms in the year 1964.

Three activity rooms are also contemplated, one at Matsqui for the year of 1961, one at Godson for the 1962 year and one at King for the year of 1963.

The provincial government assumes 50% of the total costs. The 20 year debentures will be sold only as the money is needed for actual construction.

The school population increase for district No. 34 for the years of 1956 to 1961 was 1070 or 27.5% The expected enrollment increase for the years of 1961 to 1966 is 22.5%.

Something to Buy or Sell?—Use the a Want Ad.

As in the past I will support vigorous road building and improvement program within the ability of the taxpayers to pay.. Careful and economical planning for the district. Improvements in general for the Municipality.

VOTE J. JANZEN X

YOUR ABBOTSFORD & CLEARBROOK SHOPPING GUIDE
DEAL WITH THE ADVERTISERS LISTED HERE
FOR PROMPT, EFFICIENT, COURTEOUS SERVICE
Store Hours 9 - 5:30 • Fridays 9 - 9

HEMMING STATIONERY
OFFICE and SCHOOL SUPPLIES
Complete Line of Gift Wear
Opposite Mc & Mc.
Essendene Ave. Abbotsford
Ph. UL 3-6611

Enns Agencies Ltd.
REAL ESTATE & INSURANCE
Fire — Automobile
Casualty — Inland Marine Insurance
ULysses 4-3111 or Res. UL 4-0011
Listings Wanted CLEARBROOK

MODEL MOTORS Ltd.
ABBOTSFORD
VOLKSWAGEN DEALER
Phone for
SALES . . . . UL 4-5011
SERVICE . . . UL 4-1211

FOR
☆ Wedding Invites,
☆ Business Forms,
☆ Serviettes
☆ Prize Ribbons
In fact all your Stationery Needs
IT'S
Aldergrove Herald PRINTERS LTD.
Phone BA 6-5839

EXPERT COLLISION REPAIRS
PAINT AND BODY WORK
WE MAKE YOUR CAR LOOK LIKE NEW
M.S.A. MOTORS LTD.
"HOUSE OF SINCERE SERVICE"
FORD — MONARCH — FALCON
Dial UL 4-2931 ABBOTSFORD, B. C.

THE CORPORATION OF THE DISTRICT OF MATSQUI

Notice of Election

Public Notice is hereby given to the electors of the Municipality of Matsqui, B.C., that I require the presence of the said electors at the Municipal Hall, R.R. 1, Abbotsford, B.C., on Monday, the 27th day of November, 1961, at the hour of ten o'clock in the forenoon, for the purpose of electing persons to represent them as (a) Reeve, (b) Councillors (3 to be elected), (c) School Trustees (2 to be elected).

The mode of nomination of candidates shall be as follows:—Candidates shall be nominated in writing by two duly qualified electors of the Municipality. The nomination-paper shall be delivered to the Returning Officer at any time between the date of this notice and noon of the day of nomination. The nomination-paper may be in the form prescribed in the "Municipal Act" and shall state the name, residence, and occupation of the person nominated in such manner as to sufficiently identify such candidate. The nomination shall be subscribed to by the candidate.

In the event of a poll being necessary, such poll will be opened at:

Mr. Harold J. Macey's home (Aberdeen)	Trans-Canada Highway
Peardonville Community Hall	Peardonville
Baerg's Service Station (South Poplar)	Huntingdon Road
Army, Navy & Airforce Veterans' Hall	Mt. Lehman
Bradner Community Hall	Bradner
Mr. Holvoak's house	Glen Valley
Jubilee Community Hall	Bradner Road North
North Poplar School	Clearbrook Road
Pinecrest Electric	Trans-Canada Highway
Clayburn School	Clayburn
Matsqui School	Matsqui
Pine Grove Community Hall	Mt. Lehman Road
Clearbrook Mennonite Brethren Church	Clearbrook
Mr. Ben Nicholson's House	Glenmore Road
Maple Leaf Grocery	Maple Street
Municipal Hall	Trans-Canada Highway

on Thursday, the 7th day of December, 1961, between the hours of 8:00 a.m. and 8:00 p.m., of which every person is hereby required to take notice and govern himself accordingly.

Given under my hand at R.R. 1, Abbotsford, this 14th day November, 1961.

A. H. W. Moxon — Returning Officer.

THE BOARD OF SCHOOL TRUSTEES OF SCHOOL DISTRICT NO. 35 - LANGLEY

SCHOOL LOAN BY-LAW REFERENDUM NO. 8

Question to be submitted to the owner-electors of School District No. 35 (Langley).

Are you in favour of the Board of School Trustees of School Distict No. 35 (Langley) borrowing money, without further assent of the owner-electors, at any time or from time to time, within three (3) years from December 31, 1961, by the issue and sale of debentures bearing interest at a rate or rates not exceeding six (6) percent per annum and payable over a period or periods not exceeding twenty years from the date or respective dates thereof, in such principal amounts as the Board may from time to time deem necessary to raise net sums not exceeding in the aggregate Eight Hundred Seventy Thousand, Seven Hundred Fifty Dollars (870,750.00) after payment of discount, commission, brokerage, exchange, and other expenses with respect to such issue or sale, for acquiring and developing school sites and purchasing, constructing, reconstructing, furnishing, and equiping buildings for school purposes or use in connection therewith and other capital expenditures for school purposes?"

The following in brief and general terms sets out substantially the proposed projects and the amount allocated for each, the amount specified as being within Provincial standards and eligible for Provincial grants, and the amount specified as being above Provincial standards and therefore not eligible for Provincial grants and for which the school district pays the full cost:-

	Eligible for Provincial Grants	Not Eligible for Provincial Grants	Total
(a) Acquiring and developing school sites:		$ Nil	
Aldergrove Elementary	$ 5,000.00	"	
Anderson Elementary	2,500.00	"	
Additions to School Board Administration Offices and Maintenance Shop	9,000.00	"	
School for Retarded Children	1,500.00	"	
Coghlan Elementary	1,500.00	"	
Fort Langley Elementary	500.00	"	
Murrayville Elementary	4,000.00	"	
Patricia Elementary	2,500.00	"	
Simonds Elementary	7,700.00	"	
South Otter Elementary	2,500.00	"	
West Langley Elementary	5,000.00	"	
Wix-Brown Elementary	3,000.00	"	
3-room Elementary - N.W. Langley,	10,000.00	"	
3-room Elementary - S.W. Langley	10,000.00	"	
3-room Elementary - District Centre,	10,000.00	"	$ 74,700.00
(b) Purchasing, constructing, reconstructing buildings, for school purposes or use in connection therewith:			
Aldergrove Elementary	64,000.00	"	
Anderson Elementary	16,500.00	"	
Administration Building	30,000.00	"	
New Maintenance Shop	17,000.00	"	
School for Retarded Children	30,000.00	"	
Belmont Elementary	64,000.00	"	
Coghlan Elementary	16,500.00	"	
County Line Elementary	17,500.00	"	
Fort Langley Elementary	38,000.00	"	
Glenwood Elementary	32,000.00	"	
Langley Jr.-Sr. High	20,000.00	"	
Milner Elementary	18,600.00	"	
Murrayville Elementary	64,000.00	"	
North Otter Elementary	4,000.00	"	
Otter Elementary	6,000.00	"	
Patricia Elementary	8,500.00	"	
Simonds Elementary	16,500.00	"	
South Otter Elementary	8,500.00	"	
Willoughby Elementary	16,500.00	"	
3-room Elementary - N.W. Langley,	46,000.00	"	
3-room Elementary - S.W. Langley	46,000.00	"	
3-room Elementary - District centre	46,000.00	"	
Portable classroom	7,000.00	"	633,100.00
(c) Furnishing and equipping buildings for school purposes or use in connection therewith:			
Aldergrove Elementary	4,000.00	"	
Anderson Elementary	1,500.00	"	
Administration Building	2,500.00	"	
School for Retarded Children	3,500.00	"	
Belmont Elementary	4,800.00	"	
Coghlan Elementary	1,500.00	"	
County Line Elementary	1,500.00	"	
Fort Langley Elementary	3,000.00	"	
Glenwood Elementary	2,000.00	"	
Langley Jr.-Sr. High	2,500.00	"	
Milner Elementary	1,500.00	"	
Murrayville Elementary	4,800.00	"	
Patricia Elementary	500.00	"	
Simons Elementary	1,500.00	"	
South Otter Elementary	500.00	"	
Willoughby Elementary	1,500.00	"	
3-room Elementary - N.W. Langley	5,250.00	"	
3-room Elementary - S.W. Langley	5,250.00	"	
3-room Elementary - District centre	5,250.00	"	
Essential Equipment for existing schools	31,000.00	"	83,850.00
(d) Other Capital Expenditures for school purposes:			
Plans and Supervision	38,400.00	"	
Contingencies	40,700.00	"	79,100.00
TOTAL ESTIMATES:			870,750.00

• • •

Resolution Passed the 31st day of October, 1961.
Approved by the Minister of Education the 13th day of November, 1961.
Authorized by the Lieutenant-Governor in Council the 16th day of November, 1961.

"J. C. Breier", Chairman of the Board
"L. V. E. Mercer", Secretary Treasurer

TAKE NOTICE THAT, the above is a true copy of the proposed question upon which the vote of the owner-electors will be taken at the following places:

ALDERGROVE VASA HALL
BROOKSWOOD COMMUNITY HALL
COGHLAN COMMUNITY HALL
COUNTY LINE COMMUNITY HALL
FERNRIDGE COMMUNITY HALL
FORT LANGLEY COMMUNITY HALL
GLEN VALLEY COMMUNITY HALL
LOCHIEL COMMUNITY HALL
MILNER UNITED CHURCH HALL
MUNICIPAL HALL, MURRAYVILLE
MURRAYVILLE COMMUNITY HALL
OTTER ORANGE HALL
PATRICIA COMMUNITY HALL
SPERLING UNITED CHURCH HALL
WEST LANGLEY COMMUNITY HALL
WILLOUGHBY COMMUNITY HALL
19909 MATHESON ROAD
CITY HALL, LANGLEY

All in School District No. 35 (Langley) and that D. J. Doubleday has been appointed Returning Officer to take the vote of the said electors in the Municipality of Langley and C. T. Partington has been appointed to take the vote of the said electors in the City of Langley with the usual powers in that behalf

POLLS SHALL BE OPEN ON THURSDAY, DECEMBER 7TH, 1961 BETWEEN THE HOURS OF 8 A.M. AND 8 P.M.

AN ADVANCED POLL will be opened at the Municipal Hall, Murrayville on the 5th day of December, 1961, and the 6th day of December, 1961, between the hours of 8:30 a.m. and 5:00 p..m.

AN ADVANCED POLL will be held in the City Hall, City of Langley, on the 5th day of December, 1961, between the hours of 8 a.m. and 10 a. m. and on the 6th day of December, 1961, between the hours of 4 p.m. and 6 p.m.

Given under my hand at Langley, B.C. this 21st day of November, 1961

L. V. E. Mercer, Secretary-Treasurer
Board of School Trustees
School District No. 35 (Langley)

B.C. Epilepsy Society Expand Program

An all-out drive to expand the educational program of the British Columbia Epilepsey Society was announced today by Gerald H. D. Hobbs, Vancouver business-man and president of the Society.

He announced that Professor Ronald R. Jeffels, assistant to the president at the University of British Columbia, had been appointed chairman of the Society's educational committee.

Mr. Hobbs said that the success of the expanded program would depend on the support of responsible agencies in the community—PTA groups, service clubs, churches and schools.

A special program is available to any community requesting it. Included in the program is a film on epilepsy entitled "The Dark Wave".

Enquiries regarding the program should be addressed to the B.C. Epilepsey Society, 895 West 10th Avenue, Vancouver 9.

In addition to community groups Mr.. Hobbs said it was hoped that epileptics or members of their family would contact the Society.

"The Society", he said "offers guidance and counsel to anyone suffering from epilepsey, and our work is seriously hampered if the sufferer keeps his condition a secret."

Mr. Hobbs said more than 15.000 persons in B.C. suffer from epilepsey. Complete control of seeizures is possible, he said, through medication, enabling the epileptics to lead a sound, normal existence providing friends and associates understand the condition and do their best to assist him.

Mr. Hobbs said one of the Society's prime tasks is to strip away the prejudice and false ideas which surround the disease. Once this is done, we can look forward to rehabilitating many epileptics, he added.

USE THE WANT ADS
YOU are reading this—So are Hundreds of others. Place a Want Ad now.

That First Farm

The goal of actually farming on one's own, of holding unchallenged authority over land and all that goes into it, of setting up a home and raising a family represents the ultimate to many young men and women on the farm.

In past years a simple Agricultural Ladder existed which led to eventual ownership of a farm. This ladder consisted of three steps.

First step was when the sons left school and worked with their fathers on the farm—generally for little or no wages.

Second step was when these farm boys left the home farm to earn money needed to purchase their wn farm. These boys usually hired out to other farmers for a few years or worked at logging, mining or fishing. Some boys by-passed this second step by staying on the farm with their fathers and eventually inherited the family farm.

Third step on this agricultural ladder was when the boy purchased or inherited his own farm.

The steps in Today's Agricultural Ladder are the same but more capital is required for the third one. From surveys conducted in Ontario comes word that a young man can expect to spend about 17 years climbing this ladder.

All along these steps leading to ownership, the young man and woman will be faced with many problems. Success will depend on the ability these young people have to look at all these factors fairly and squarely, draw up a business-like plan and ruthlessly put it into operation.

The B.C. Department of Agriculture is eager to assist these young people as they struggle for that First Farm and Home.

Our concern here is that the young people have the knowledge and ability to apply business principles to their Farm and Home situations ....principles and practices which will assist and speed up the process of climbing this agricultural ladder.

"What has four wheels and flies?
Answer.— A garbage truck.

Legion

By Legionaire

The General Meeting last week was well attended, when W. A. McLennan M.P., came along and gave an interesting talk on subjects of interest to veterans. One of the points he mentioned was that the Pensions Board are acting more generously in giving the benefit of the doubt in pensions applications. As regards voting rights for spouses of veterans, for which we have been pressing, he said this was a matter for legislation and would no doubt be brought up at the next Dominion Convention. At the end of his talk he said that his $50 Legion Bond had been drawn for repayment and he had brought it with him to hand over to the Branch to collect and use as they wished. This generous gesture was much appreciated.

During the meeting two new members were initiated- C. Danroth and A. T. Price. The attendance jackpot was won by Abe Harms who generously handed it over to be put into the Special Welfare Fund, which has been done.

Nominations were received for election of officers for 1962. There seemed to be a great reluctance to accept nomination for several posts, and it is hoped that things will be different on election night, December 12th.

New Members

A. T. Price, H. J. Rolston and J. Wall have joined the Branch and G. W. Mack and H. E. Swanson have transferred here from other branches.

In Hospital

The Shaughnessy list is very long this week—J. Sogge, Roy King, Matt Graham, A. Olafson, H. Brown, A. Metcalf, W. Hardwick, G. E. Wilson, H. Lundeberg, C. Foreman, Harry Pelley, J. Stewart and Bill Lott, who was in a bad car smash.

Poppy Fund

The final result of the Poppy Day collection is not yet to hand but Tom Winget says that the total to date is already very close to last year's figure and there is still more to come in. All things considered this is quite satisfactory, and thanks are due to the Ladies' Auxiliary and to all those members and their friends who did the work. George Bird reports that he is expecting some quite heavy claims on the Fund in the near future. Veterans themselves are well looked after by the D.V.A. in sickness, but it is when his wife falls ill that a veteran may be faced with bills that he cannot meet out of his pension or W.V.A. Claims of this kind form a large proportion of the Fund's outgoings, and as we all grow older they are bound to increase. We are grateful to the Aldergrove News for the publicity they gave to Poppy Day.

The Office is still trying to trace Samuel A. Thompson who formerly lived on Trans Canada Highway RR3 Langley. It is to his advantage to hear from us, so if you know his present whereabouts please let us know.

Commercial and Social Printing
Phone BA 6-5839
Aldergrove Herald Printers Ltd.

Comedy Corner

"Always falling in love! Don't you know when you are well off?"

Business and Professional Directory

ACCOUNTANT

C. J. WATT
CERTIFIED GENERAL ACCOUNTANT
27306 Trans-Canada Hwy.
Box 26, Aldergrove
Phone BAldwin 6-3821

BARRISTERS

McFarlane & Friesen
Barristers—Solicitors & Notaries Public
718 Granville St., Vancouver BC
MUtual 2-4281
Clearbrook Office
(N. Friesen)
31939 T-C Hwy.
Box 197, Clearbrook
Phone UL 9-3704

George E. Pearson
B. A. LL.B.
BARRISTER — SOLICITOR and NOTARY
Abbotsford, B. C. Box 698
ULysses 3-3254

Lloyd H. Wilson, B.A.
Barrister — Solicitor and Notary
Abbotsford, B. C. Box 777
ULysses 3-7911

BEAUTY PARLORS

Sara-Le Beauty Salon
"For Beautiful Hair"
Opposite Aldergrove Hotel
Proprietor, Mrs. S. C. Lehman — BA 6-5877

BAldwin 6-3031
RENE'S BEAUTY SHOP
(Rear of Rowley's Jewelry-
Operated by
RENE ROWLEY

BICYCLE REPAIRS

For Speedy, Reliable Service on Your Bike,
Call ULysses 3-8641
ABBOTSFORD CYCLE SHOP
NOW ON MONTROSE AVE.

CYCLE - SPORT - TOY Headquarters
Bicycle and Mower Repairs
Keys Cut by code or pattern
Badminton and Tennis Rackets Re-Strung
RELIABLE
CYCLE & SPORT SHOP
G. S. Bishop and Son
Langley — Phone 299

BREEDING SERVICE

B.C. ARTIFICIAL INSEMINATION CENTRE
MILNER, B. C.
For Better Calves
Best Registered Sires Obtainable
Production and Type
Ayrshire, Guernsey, Holstein
Jersey and Hereford
Qualified Technicians At Your Service
Phone Langley 444 or 446 or Matsqui District UL 9-5261
By 10 a. m. for service that day.

CHAIN SAWS

Williams' Machine Shop
I.E.L. CHAIN SAWS
Sales and Service
PIONEER
Phone BA 6-5069

CHIROPRACTOR

R. G. JAMIESON, D.C.
Doctor of Chiropractic
HOURS
9 to 5 ..... daily
Closed Monday
Mossrose Ave., Abbotsford
Phone UL 4-6181

THIS AD IS BEING READ BY THOUSANDS OF OTHER EYES. YOURS COULD TOO FOR ONLY 75¢ PER WEEK

CONSTRUCTION

Imperial Dri-Wall
Gypsum Board Application
Machine Joint Filling
Qualified and Skilled Tradesmen
ALL WORK GUARANTEED
Phone Anytime UL 9-2884
UL 9-2743

DECORATORS

Hilltop Decorators
FREE ESTIMATES
Spray or Brush
Interior or Exterior
Winter Rates
Langley 289-X-1
We specialize In Roofs.

FREIGHT

LANGLEY Freight Lines, Ltd.
General Freight from Aldergrove to Vancouver
Insured and Bonded Carriers
Household Furniture Moving
Phone LANGLEY 180

EXCAVATING

34765 Vye Rd.
Abbotsford
Phone UL 9-2197
Power digging and loading.
Farm ditching and cleaning a specialty.
Trenching for gas - sewer - water pipes.
Septic tanks dug.
3 Machines — Free Estimates

FUEL

Texaco Fire Chief Gasolines, Motor Oils, Marfak Greases, Stove & Furnace Oils
For Automatic Service Call
CARSON EQUIPMENT Ltd.
Langley 1398 or 1399

FURNISHINGS

WOHLMAN'S
Furniture & Appliances
20542 Trans-Can. Hwy.
Between Super-Value and Shop Easy, Langley

Complete Home and Children's Furniture Supplies At Lower Than City Prices
Authorized Dealers of Brand Name Merchandise
Easy Terms—Free Delivery
No Parking Problems
—Also—
USED FURNITURE DEPT.
For the Latest in Records Visit
WOHLMAN'S RECORD BAR
Phone Langley 558

HOUSE PLANS

HOUSE PLANS
Commercial Blueprint Drawing
Large Selection of STOCK PLANS $25.00
Dodd Design Service
Langley 1294 or call 963-L

INSURANCE

ALLSTATE INSURANCE CO.
AUTO — FIRE — LIFE
ACCIDENT and SICKNESS
Simpsons-Sears, Langley
George Weaver
Langley 605 - Res. YE 7-9163

LUMBER

COOPER SAWMILL
We Buy Logs
Hardwood and Softwood
For Sale:
Firewood & Bedding Sawdust
Phone BAldwin 6-5374

OPTOMETRIST

G. Robert Wright
OPTOMETRIST
Essendene Ave.—Abbotsford
Phone Ulysses 3-7811

W. N. ARMSTRONG
OPTOMETRIST
Linwood Block — Langley
Office Hours: 9 - 5:30
Closed Monday

ORNAMENTAL IRON

Clearbrook Ornamental Iron & Welding
Specializing in Railings.
31872 Trans-Canada Highway across from Valley Glass.
John Hamm — UL 4-8481

PIANO TUNING

PIANOS TUNED AND REPAIRED
Prompt, Expert Service
Factory Representative
T. PRIME
Phone Collect
Woodlands 1-2000

PLUMBING

Chris' Plumbing
COMPLETE PLUMBING AND HEATING
HOT WATER HEATING INSTALLATION
Ph. BA 6-5865
24-hour Service.
FREE ESTIMATES

PUMPS

BLAIR Equipment
Advance Pressure Systems Irrigation
Wholesale and Retail
Also Good Used Pumps
George T. Blair
Manager
Trans-Canada Highway
CLEARBROOK
Phone ULysses 9-2864

REMOVALS

Moving & Storage
Ross Hume Moving Ltd.
Agents for
North American Van Lines
Langley 737 Zenith 7117

RENTALS

WILLIAMS' Machine Shop
CEMENT MIXERS FOR HIRE
Phone BAldwin 6-5089

PRACTIPEDIST

Savage
CORRECTIVE and ORTHOPEDIC SHOES
Large Stock at
ALDERGROVE BETTER SHOE STORE
Phone BAldwin 6-3461

SEWING MACHINES

SEWING MACHINES REPAIRS
We handle the Bernina, Husquarna, Pfaff and Brother.
• Specializing in Quality Wool and Silk Fabrics.
• Patterns
TOEWS SEWING MACHINE CO.
ULysses 3-8461 Abbotsford

SHOE REPAIRS

LEAVE YOUR SHOES AT
FRANK'S SHOE STORE
Aldergrove
Ready in 48 Hours or Less
Guaranteed Workmanship
Wir Sprechen Deutsch

SIGN WRITING

SIGNS — BANNERS
SHO'CARDS, ETC.
CARLE HESSAY
COMMERCIAL ARTIST
Langley — Phone 322

TV REPAIR

SERVICE & REPAIRS
RADIO
CAR RADIO
PHILCO
SALES & SERVICE
R. M. SHURIE
Now next to L. K. Sully & Co.
BAldwin 6-5599

Subscribe to THE NEWS; Only $2.50 Year

UPHOLSTERY CLEANERS

Award Winner
Rugs & upholstery cleaned in your own home

• NO messy soaking!
• NO harsh scrubbing!
• and NO harmful soaps!
Award winning
Duraclean
REVIVES COLORS!
RESTORES LUSTRE!
RAISES PILE!
EVERYTHING READY TO USE SAME DAY!
for FREE estimate call
DURACLEAN RUG & UPHOLSTERY CLEANERS
PHONE BA 6-5565

WELL DRILLING

Valley Well Drilling
Irrigation & domestic wells drilled.
Latest in drilling equipment.
Phone UL 4-5251
Trans-Canada Hwy. ½ mile west of Abbotsford.

VOICE of the Church

ALDERGROVE UNITED CHURCH

Rev. J. D. Faris, B.A.
SUNDAY SCHOOL ... 9:45 a.m.
SUNDAY SERVICE . 11:15 a.m.
Phone BA 6-5675
VISITORS WELCOME

ST. DUNSTAN'S

(Anglican)
Rector: Rev. Norman Calland
9:30 a. m., Sunday School
9:30 a. m., Morning Service

ALDERGROVE GOSPEL CHAPEL

3118 N. Jackman Rd.
11 a. m., Family Bible Hour.
7:30 p. m., Evening Meeting.
Warm welcome to all.

IMMANUEL LUTHERAN

(Church of the Lutheran Hour and This Is the Life)
9:30 a. m.—German Service
10:30 a. m.—Sunday School and Bible Class
11:15 a. m.—English Service
Rev. A. Hippe, Pastor

ALDERGROVE BAPTIST CHURCH

(1 mile south of Trans-Canada Hiway on the Aldergrove-Bellingham Hiway)
Sunday School for all ages.....10:30 A. M.
Evening Service.....8:00 P. M.
Prayer Meeting WEDNESDAY — 8 P. M
Pastor: Victor Crawford
We Invite You To Come and Worship God With Us.

EVANGELICAL FREE CHURCH

Le Feuvre Rd., Aldergrove
(Just north of Highway)
Sunday School and Adult Bible Class....10:00 a. m.
Worship Service.....11:10 a. m.
Evangelistic Service.... 7.30 p. m.
Bible Study and Prayer Friday at 7:45 p. m.
H. C. MacLeod, Pastor
Phone BA 6-5246

SEVENTH-DAY Adventist Church

1 Block South of Mt. Lehman Rd. on Trans-Canada Highway
SERVICES; SATURDAY
9:30 A. M. .....Sabbath School
11:00 A. M. .....Divine Worship
EVERYONE WELCOME

HOW TO BOWL FIVEPINS

by Bert Garside and Jim Hoult
Chief Bowling Instructors
Double Diamond Advisory Council

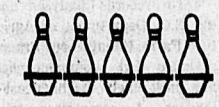

Four Ways To Aim That Ball

A perfect grip, a balanced stance, a smooth delivery—in bowling, all these combine to make the ball go where you aim it.

That just leaves the bowler with the problem of how to aim correctly. It is probably the most controversial problem in bowling. There are at least four recognized methods of aiming—Direct Pin Bowling, Line Bowling, and Spot Bowling. Each system has its avid adherents.

Both of us are enthusiastic spot bowlers, and strongly recommend this system.

To choose the method that gives the best results for your particular style of bowling, you should understand what each system involves. So, with special stress on the virtues of spot bowling, we'll outline all four methods.

DIRECT PIN BOWLING

By far the highest percentage of bowlers instinctively adopt the "Direct Pin Bowling" method as soon as they start bowling.

Since the object of the game is to knock down as many pins as possible, it just seems natural for a bowler to keep his eyes and his attention fixed on the pins, and forget about everything else.

In direct pin bowling, you should concentrate on the base of the pin, where the rubber band goes around it, to give yourself the largest possible area to aim at it. When delivering the ball, you keep your swing and follow-through in a direct line with the pin.

To scatter the pins best, and give you the best chance of a strike, the ball should strike in the "pocket" on either side of the headpin.

For a "perfect strike", one half of the ball should collide with half of the headpin.

For this reason, many bowlers aim at the side of the headpin, instead of directly at it. This is a mistake. At a distance of 60 feet, nobody can aim that accurately at that small a target.

Instead, you should try to "pick" the headpin out with a dead-centre hit. Even if you "pick" the headpin, don't be discouraged. This means your aim is perfect. You must hit the headpin to score a strike. By the law of averages you will get a strike much oftener than you "pick" a pin.

Although "picking" a headpin is one of the most hazards in bowling, it is very hard to do deliberately. It is so difficult, in fact, that in a recent "Headpin Tournament", with many of Canada's best bowlers trying to hit the headpin dead centre, a bowler who succeeded in doing it seven times out of 30 frames he bowled was an easy winner over the other 160 contestants.

If by chance you do find yourself "picking" headpins excessively, still don't change your point of aim. Instead, try starting your approach a little farther Back from the foul line. Because no ball is bowled in a perfectly straight line, a slight shift backward or forward will usually change the point of impact just enough so you no longer hit the headpin right on the centre.

If this doesn't help, shift slightly to one side or the other of the lane. If you still have "headpin problems" write us, in care of this newspaper, telling us precisely how you deliver the ball.

Next: Line Bowling & Shadow Bowling.

Bowling Scores

Aldergrove League—(Hub Lanes)
Team Scores:
Fordomatics—3343; R. & B.—3228; Wing Dings—3221; Blow Hards—3166; McRae's—3161; Boo Boo's—3077; That's It—3076; Rexalites—3046; Termites—3028; Lucky Strikes—2946; O.I.C.'s — 2938; Navy Blues—2914; Die Hards—2893; Inkspots—2833.
Team Standings:
Rexalites—109; Wing Dings—97; McRae's—93; Fordomatics—91; Die Hards—86; R. & B. and Ink-Spots—84; Lucky Strike—82; Termites and Blow Hards—79; O.I.C's.—75; That's It—73; Boo Boo's—70; Navy Blues—55.
Ladies' High Single—
Jean Greer (R.& B.) 269;
Ladies' High Three—
Ann McMath (McRae's) 657;..
Men's High Single and Triple—
Pat Brady, 318 and 701.
Ladies' over 225:—
Ila Nelson, 245; Ann McMath, 228, 246.
Men over 250:—
Parnell Lang-Hodge, 258; Howard Craig, 256; Bill Ferguson, 293.

• • •

Langley Merchants' League (Langley Lanes)
Team scores and standings:
Charters—(30) 277½; Langley Lanes—(33) 251; McDougall's—(30) 248; Langley Advance—(18½) 228; Standard Oil—(11) 224; Aldergrove—(24½) 221½; B.A. Oil—(7½) 212½; Overwaitea—(16) 207½; Langley Air-Cooled—(11½) 180; Commerce-Imperial—(18½) 179½; Clark's—(23½) 173; Linwood's—(14) 161½;
Ladies' High Single and Triple:—
Sue Kitsul (Charters) 282 and 669;
Men's High Single and Triple:—
Charlie Hardy (Charters) 296 and 821.
Team High Single:—
McDougall's, 1276;
Team High Triple:—
Langley Lanes, 3540.

INDIANS ARE ACCIDENT PRONE

Indians, native of B.C., who account for 2 per cent of the population also account for 10 per cent of the accident fatalities of the province in the last three years.

Accidents are the most frequent cause of death among Indian children of any age after the first year of life.

Angus Sale

In one of the snappiest sales ever held in Alberta, 268 head of Angus Cattle were sold in five hours at the Fort MacLeod Auction Mart. Besides cattle sold into British Columbia, Saskatchewan, and 109 head were exported to Montana, in addition Nebraska and Colorado. This is the largest number of Registered Angus Cattle ever exported to the U.S. from Alberta.

Twenty-five bulls averaged $465.00 with a top of $900.00, while 118 cows averaged $275.00. Eighty-two heifer calves brought $140.00 each and forty-three bull calves averaged $145.00. The Shattuck Cattle Co. of Hastings, Nebraska was the largest U.S. buyer, with the Matchett Ranches of Dupuyer, Montana a close second. Wesley Ranch of Granum and Lee Trimmer of Duchess were two of the major Alberta buyers.

Ken Hurlburt, Lethbridge; Archie Boyce, Calgary and Charlie Rosehill of Olds, were the auctioneers, and the sale was managed by Austin L. Moody of Longmont, Colorado. Billy Holtman of Taber, Alberta, owner of the Shipwheel Ranch, said that this sale reduced his herd approximately one-half.

Bert Hansen Seeks Election

A candidate for this years councillor, semi-retired E. B. (Bert) Hansen, a Langley resident for some 27 years. Bert came to B. C. in 1934 from Norquay, Sask., with his new bride (the former Agnes Grunstahl). They took up farming on a ten acre farm on the North end of Carvolth Road. This they farmed for 23 years until selling, and moving to their new home on Wilson Townline Road (19923—96th Avenue). While farming, Hansen was able to hold a sawyers position for 27 years at the Port Kells Saw Mill.

In his past he has been chairman of the N.W. Langley Fire Department, Langley Recreational Commission, and the N.W. Langley Ratepayers Assn. He was also the chairman of the West Langley Recreation Centre, the first of its kind in B.C. to be organized and self supported by community residents.

Bert is capable, shows initiative and has a keen interest in full time Progressive Development of Langley.

Your Choice for Councillor

E. B. (Bert) Hansen

My Platform represents the Progressive Development of Langley
The Best for each Taxpayer is my aim-
Your business is my Full Time Concern

VOTE
DECEMBER 7
BERT HANSEN X

For a good deal turn to the want ads.

WEEKLY CROSSWORD PUZZLE

Salad Vegetable

HORIZONTAL
1,5 Depicted vegetable
12 Mountain nymph
14 Interstices
15 Courtesy title
16 Illinois city
18 Selection (ab.)
19 Oriental porgy
20 Iron
21 Tons (ab.)
22 Any
24 Pronoun
25 Depend
27 Dry
30 Symbol for arbium
31 Oriental measure
32 Three-toed sloth
33 Preposition
34 Fondles
37 Sea eagle
39 Exclamation of surprise
40 Myself
41 Rocky peak
43 It has —— as a salad
48 Scottish cap
51 Exist
52 Make amends
53 Man's name
54 Type of perfection
56 Short-pointed missiles
58 Decreasing speed
59 Disorder

VERTICAL
1 Multitude
2 Assam silkworm
3 Antenna
4 District attorney (ab.)
5 Tardy
6 God of love
7 Numbers
8 Toward
9 Irish province
10 French city
11 Lampreys
13 Dibble
17 Lloyd's register (ab.)
23 New York (ab.)
24 Laughter sound
25 Harvest
26 Iroquoian Indian
28 Press
29 Eat
35 Bullfighter
36 Be quiet!
37 Meandre of time
38 Withdraw
41 Bugle call
42 Verbal
43 Wise men
44 Famous English school
45 Ladder step
46 Within
47 Scatter, as hay
48 Crafts
50 Bulk
55 Actual weight (ab.)
57 Part of "be"

ANSWERS ON Back Page

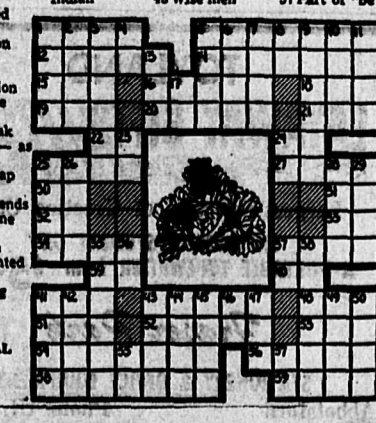

Douglas H. MacAllan has been appointed manager of the Pacific marketing region for Imperial Oil Ltd. with headquarters in Vancouver. He succeeds Howard W. Coxon who has been appointed deputy general manager of Imperial's marketing operations across Canada. Mr. MacAllan was born in St. Thomas, Ontario, has held a number of positions with the Imperial, and before his recent appointment was assistant manager of the company's coordination and economics department. Mr. Coxon is widely known in B.C. as a speaker and for his work as a director of the B.C. Chamber of Commerce and in other provincial organizations.

Civil Defence schools are in existence throughout the USSR. They are responsible for training instructors for mass training programmes.

DATE PAD

NOV. 23 Jara Smith Circle will meet in the United Church Hall, 2 p.m. (No meeting in Dec.)

NOV. 23 St. Dunstan's Afternoon Guild will meet in the church basement, 2 p.m.

Nov. 23—Langley Business and Professional Women's Club will sponsor a Fashion Show in Langley Central School activity room, 8 p.m.

Nov. 23— O.O.R.P. Special pot supper and meeting, 7 p.m.

Nov. 24 Bingo—Sponsored by the W.A. to Langley Memorial Hospital, 8 p.m., Langley High School Gym.

NOV. 25 Aldergrove United Church Women's Federation annual Bazaar and Tea, 2:30 to 4:30 p.m.

Nov. 25—A dance will be held in the Coghlan Hall, at 8 p.m Snonsored by the Square Dance Club.

Nov. 25 Peardonville W.I. Social evening in the hall at 8 p.m., including bingo, sale of work, candy, etc.

Nov. 25 N Bradner Community Club Card Party, Bradner Hall, 8 p.m.

Nov. 27—Aldergrove High School P.T.A. will meet in the school at 8 p.m.

Nov. 28 2nd Aldergrove Scout and Cub Group Committee meeting in the cafeteria at H.M C.S. Aldergrove, 8 p.m. All parents are requested to attend.

Nov. 29—Parent-Teacher Council meeting (postponed from Nov. 15) will meet in Langley Central School, 8 p.m.

Dec. 1 County Line Guide and Brownie Group Committee will hold a Sale of Handwork and Home Baking in the school at 8 p.m.

DEC. 2 The two Guilds of St. Dunstan's Church will hold a Tea and Sale of Work in the church basement at 2:30 p.m.

Dec. 2 Bradner Community Club will sponsor an Oriental Supper, Entertainment and Dance in Bradner Hall, 7 p.m. By ticket only.

Dec. 9 The Evening Branch, St. Alban's W.A. will hold a Bazaar and Tea in St. Alban's Hall, Otter and Trans Canada, at 8 p.m.

Does Farm Machinery Pay?

Farm records analysed under the B.C. Department of Agriculture Farm Management Program revealed that equipment costs are most likely the high-cost offenders. A comparison to the average cost of $24.55 per cultivated acre emphasizes ranging from $16.85 to $49.00.

Farmers do not seem to appreciate quite often the function of equipment on the farm and the price being paid for the job it performs. Equipment as a labour-saving device is not economic unless it saves in labour a value at least equal to its annual cost. Depreciation, interest, gas, oil and repairs are real costs paid out and must be included in annual cost if equipment is to be given a true evaluation.

Every farmer realizes he can do much more work with equipment and usually understands that equipment must be used on an adequate scale for greatest efficiency. Most small farmers. especially those having mixed field and livestock operations, such as dairying or livestock-grain combinations. find themselves needing much equipment but not having a large enough operation to use it efficiently. Some resign themselves to higher costs because they wish the convenience, or they feel the equipment is necessary. Others by good management, are able to keep costs in line with those of the larger operator.

Many farmers do not know their equipment costs so high. As a result they are constantly losing money without being aware of the situation.

Most equipment costs are associated with field crops. Many farmers who sent in records had obviously made management adjustments to reduce costs. They were good operators. They organized their work to tie in hired custom work with their own limited equipment to keep down costs, yet avoiding unnecessary weather risks. Usually plowing and tillage equipment was owned but arrangements were made for custom, or joint, harvesting operations.

By using custom work one dairy farmer on 30 acres reduced cost to $18.30 per acre which was less than cost on most farms twice that size. One man with a beef-grain operation previously putting up feed as hay, silage and grain, made his grain into silage to avoid combining costs; the change reduced his harvesting costs by $4.00 per acre and lessened weather risk.

A farm today needs machines to operate efficiently; but machines alone do not make efficiency.

The records have shown equipment costs are now one of the major management problems and they can be expected to increase in importance as further advances are made in developing new and better machines.

Farmers utilizing the free record analysis service of the B.C. Department of Agriculture have their costs checked against those in similar farm groups and learn to recognize when their own equipment costs are getting out of line.

Of the 137 million acres of forest land in B.C., a whopping 92.6 per cent, or 126.5 million acres, are held and administered by the Provincial Crown.. By contrast, only 6.6 million acres, or approximately 4.8 per cent, is privately owned.

Puzzle Answers

Ladies Keep Fit

A good physical condition of the body is a pleasant feeling and should be enjoyed by all. It adds to mental awareness and creates a sense of good grooming which in these days are necessary assets and a simple privilege to enjoy.

The significance of a physical maintenance or improvement course such as is offered by the night schools cannot be overacted. The course offered is named "Ladies' Keep Fit," and is useful to women of all ages.

Whether young or middle aged, the simple instructions and exercises you receive, for just two hours each week will tone up all parts of the human frame, or keep you fit, perhaps assisting through the cares and stresses of motherhood.

A boon and blessing to those whose tedious monotonous duties are inclined to allow important muscles to become partially inactive.

Regrettably many fail to heed the warnings and allow the inroads of time and monotony to decrease a modicum of necessary exercise. Far better to seize the opportunity offered by the school now and return to or keep that glow of a vigorous happy woman.

P.W.I RE-UNION

Continued from page 1

sistance to a young lady in our district suffering from Muscular Dystrophy. Mrs. Robinson then asked for a period for reminiscing and the visiting past members told some very interesting and humorous stories about the good old days of the W.I. which were enjoyed by the present younger members.

A lovely decorated cake with the inscription "Welcome to the members of the Patricia Women's Institute 1923—1961" was placed on a table and the oldest of the past members and the two present charter members, Mrs. W. F. Robinson and Mrs. J. Throssell, formed a half circle around the table and Mrs. Margaret Green of the Aldergrove News took a picture. Following this an old time singsong with Mrs. Clamp at the piano and Mrs. Iona Peterson, Mrs. R. Shurie, Mrs. Jessie Boston and Mrs. Shirley Giacomazzi leading the singing, was enjoyed by all. The guests were then invited to sit down for refreshments, at the lovely decorated tables, Mrs. W. F. Robinson asking the blessing. It is wonderful what a cup of tea or coffee can do to the tongues of old friends and many were the stories and the "Do you Remember" tales. Mrs. W. F. Robinson accompanied by Mrs. Clamp cut the cake and her wish was that all the women of the world would strive and work hard to keep the countries of the world at peace. A drawing was made for the door prize, a lovely decorated cake made by Mrs. Iona Peterson, and won by Miss Viola Loadman. The drawing for the Raffle prizes was made by Mrs. J. Throssell, first prize, a flower arrangement, was won by Mrs. Elsie Rees, the second, a ribbon corsage. won by Mrs. F. Corbett. A small prize was given for the oldest visitor present, to 81 years young. Another prize Mrs. Heibein of Haney admitting the farthest, Mrs. Bob Westland, was given for the visitor coming travelling from North Vancouver, said it seemed a long, long way for her to come. Letters were read from some of the past members who were unable to attend owing to illness, or other commitments. These were Mrs. H. E. Beetlestone, Huntingdon. B.C., Mrs. Alice Scotney. Langley, Mrs. A. Goldsmith, Vancouver, Mrs. Annie H. Watson, Vancouver, Mrs. W. J. Ellison, Vancouver, Mrs. Lula Tennant, formerly Hughson, Surrey Centre, Mrs. Dodie Rees, Salmon Arm, Mrs. Dorothy Church of Redwood City, California and Mrs. H. Wright, Sidney, B. C. These letters all contained best wishes for the Reunion and kind remembrances to everyone attending. This brought to a close the festivities and when Mrs. Robinson asked if they would like to have another Reunion Party the vote was unanimous. Although the party was officially over many were loathe to leave and continued their "Do You Remember" talks. May God be with us all "Till We Meet Again".

SEAT BELTS

The chairman of a panel of the provincial safety conference said that everybody agrees that seat belts should be worn, but little is done about it.

Statistics show that people are safer in a roll-over or head-on collision with a seat belt.

In about 85% of accidents seat belts make considerable difference to the point of saving a life. Head injuries are a major factor in motor accidents.

It is possible in the future that seat belts might become more necesary than at present and we can look forward to compulsory laws to this effect.

DEATH

DARE—Passed away on November 16, 1961, Marguerite(Peggy) Dare, aged 51 years, in Victoria. Survived by her husband, Thomas Edward Dare; 3 daughters, Mrs. G. (Daphne) Brooks; Mrs. (Betty) Robinson; and Patsy, at home; 6 grandchildren; all of Victoria. Funeral was held from McCall's Funeral Chapel, Victoria, on November 20, 1961.

Just Arrived
Special Value in
Men's Waterproof JACKETS & PANTS for Work
Sturdy khaki rubberized fabric, with parka hoods.
Pants $4.39 pr.
Jackets $4.89 each
Other lines carried include a complete range of **Rubber, Neoprene and Nylon Rainwear**
FAMILY FASHIONS
For Family Shopping
Agent for Tip Top Tailors
ALDERGROVE
BAldwin 6-3061

WANTED: Cotton Wood for pulp. Apply Westminster Paper Co. Phone Lakeview 2-5711 340

GRAVEL SALES
Custom Loaded at pit, also deliveries by truck.
3 miles south on LeFeuvre Rd.
Phone BA 6-5548 tf

FOR TYPING, duplicating and addressing, contact FASTYPE SERVICE, Box 175, Aldergrove, Phone BA 6-5246 7-11-tf.

SPECIALS AT FORSTS
Used—
Viking Combination
RADIO-PHONO
AT $79.95
New—
1 Electric RANGE
Reg. $249.00
Special $179.00
Fully Automatic
AT FORSTS
Opposite Plaza Dairy Queen
20274 New McLellan RD.
Langley 1305

FOR FULLER BRUSH Products, Phone G. Sansome, Baldwin 6-9071. tf

WASHER PARTS and appliance service. Lawn mowers sharpened and saw filing. Rumpel's Fix-It Shop. UL 4-9701. 48tf

WANTED: Beer bottles, $25c doz. Scrap metal of all kinds. Our prices are higher. Dump your tin and car bodies here. Hi-Way Salvage, T. C. Hwy., between Ross and Aberdeen Roads. Phone BA 6-5308 tf

WANTED: Beef cows and Veal calves. Phone BA 6-5892 st

WANTED: Standing Alder. Phone HE 4-1429 or write 3515 Haida Drive, Vancouver 12, B.C. 440

POULTRY WANTED
SELL YOUR FOWL direct to killing plant. Market prices paid. Bradford's Poultry Killing and Processing Plant. Ph. BAldwin 6-3652. Will pick up. 42-tf

CALVES WANTED — Any kind. We pick up. Carsons, Bellingham Hwy. Ba 6-3444 or 6-6217. tf

FOR RENT: Chain saws, Merry Tillers, lawn mowers and rollers, sump pump. Carson Equipment Ltd. Ph. Langley 1398 or 1399. tf

FOR RENT, SALE OR LEASE: Typewriters, adders, calculators, duplicators, cash registers, office furniture and supplies. Documents photocopied. Fraser Park Stationery and Office Equipment. UL 9-5157. tf

FOR SALE: Gurney oil stove in good condition, reasonable. Phone BA 6-6581. 25-10-tf

FOR SALE OR RENT: 20 acres, 10 cleared, 4 in strawberries; 5-room fully modern new house, full basement partly finished, plumbing; new barn. Hanas, ¾ mile south LeFeuvre after 6 p.m. 23-8-rf

FOR SALE: Guernsey & Jersey Heifers, week old, also white-face calves. Phone BA 6-5892 tf.

FOR SALE: 32 base Hohner accordian, very good condition. Phone BA 6-7257, 3781-264th St. n.c.

FOR SALE — Wood and Coal Range, $15.00 Also 9 chef's outfits complete. Cabin 5 Alderbrook Motel. 2-40

FOR SALE: Holstein Heifer. Due Dec. 8th. BA 6-9632 140

FOR RENT: 2-bedroom modern duplex, $45 per month. Also 2-room partly furnished dwelling free light and fuel $20. Mrs. Mary Krause, 4577 Jackman Road.

FOR SALE: 53 Dodge Coronet, Radio, Heater, and Defroster. 4 new tires, Excellent condition throughout. Phone BA 6-6571 140

FOR SALE—Top quality Alfafa Hay. Smaller quantities available at our warehouse. Vedder Transport Ltd. Trans-Canada Highway East, Abbotsford. Phone UL 3-8801 and UL 9-5177 15-11-tf

NEED CHRISTMAS MONEY? Fabulous Opportunity! Nutri-Bio Opportunity Meeting Everyone Welcome. Nov. 27. 8 p.m. Masonic Hall, Langley 140

MANURE WANTED: In exchange for cleaning barns. Phone Langley 581X-2 2-41

WORK WANTED: Experienced meat cutter wants work. Leave message for "John" at BA—6-5144 or 26476 T.C. Hwy. R.R.3 Aldergrove. 140

SERVICE STATION Attendant wants work. Phone: BA 6-5144 For "John." 140

READY TAXI
24-HOUR SERVICE
ALDERGROVE
BA 6-5095
Licensed for Canada and U.S.A.

Typewriters — Calculators
Adders — Photocopiers
Duplicators
Cash Registers — Dictators
Complete Office Furnishing
Interior Designer Available
Sales — Leasing — Rentals
Service Department on Premises
CARTER & HAFEY
OFFICE EQUIPMENT
Abbotsford. Phone UL 3-8521
Near Overwaitea

ALDERGROVE WATER WELLS
O. WHITE, 3726 Coghlan Rd.
BA 6-5033

Harry's
Plumbing and Heating
Your Exclusive
LINCOLN TWIN-AIR
GAS & OIL FURNACE
Dealer Phone UL 4-9391

WEDDING INVITATIONS—Large variety of styles and prices. Come in and see our samples Aldergrove Herald Printers Ltd. Phone BA 6-5839. F-tf

Custom Farm Work
Plowing, discing, rotovating, wood sawing, post hole digging, landscaping.
A. L. (Kelly) Jackson
Phone BA 6-5059

- Custom Bulldozing
- Land Clearing
- Road Building
- Landscaping

A. W. HAYS
26685 T-C Hwy. BA 6-9142

$ $ $ $ $ $ $ $ $
Money for Mortgages and Discounting Agreements
L. K. Sully & Co. Ltd.
Phone BAldwin 6-5911 & 6-5912

WATCH AND JEWELLRY REPAIR
Fast, Efficient 3-Day Service
All Work Guaranteed.
Free Estimates.
SHORES JEWELLERS LTD.
LANGLEY Phone 927

WE CLIP, trim and bathe all breeds of dogs. Have your's made smart and comfortable. Phone BA 6-7195. tf

CUSTOM POULTRY KILLING and packaging. Bradford's Poultry Processing Plant. Ph. BA 6-3652. tf

NEW PHONE number for Baker's Refrigeration. BA 6-5291. 22-6-tf

BUYING AND SELLING: Springing Holstein heifers and cows. Also beef and canners. Phone Richard Vandermeulen BA 6-6288.

H. W. Endacott & Co.
Real Estate and Insurance
FOR DEPENDABLE SERVICE
For Farms, Homes or Acreage, Contact
H. W. ENDACOTT or WM. EPP
Phone Aldergrove BA 6-3051

LOW PRICE aluminum sash and all types of glass and mirrors at Valley Glass Shop, Clearbrook. 330tf

SPORTSMEN: All sports equipment for golf, badminton, tennis, football, basketball, hockey, archery etc. Call at Abbotsford Cycle Shop, Montrose Ave. Ph. UL 3-8641 1-f

SERVIETTES IMPRINTED with your name, etc. Phone BA 6-5839 F-tf

FARMERS: It's proved we pay top cash prices for live and dead animals. For prompt removal phone BA 6-3444 or BA 6-6217 day or night. Post mortems free. tf

CERTIFIED USED CARS
57 Plymouth Station Wagon. Red and white. Special ... $1295
60 Fiat 4-dr Sedan. Model 1100 Low cost driving, comfortable Large trunk. New list $2100
56 Austin 4-dr. Sedan A55. Winterized. Excellent second car or for commutor ... $695
53 Studebaker 6-cyl. Champion Sedan ... $295
BAKERVIEW MOTORS
Trans-Canada Highway and Gladwin Road
Phone UL 3-7651
ABBOTSFORD, B.C.
Don MacKinnon - Arnold Rede

SELECT USED CARS
59 Chev. 2-dr. Sedan. Radio. Low mileage ... $1695
57 Dodge 2-dr. Hardtop. V8. Automatic ... $1395
56 Oldsmobile 4 Dr. hardtop, fully powered ... $1895
56 International 4-wheel drive with camper—new rubber. Hunter's special at ... $1295
55 Ford Fairlane. V-8, automatic, radio ... $1095
55 Chev. 2-Dr. Sedan. Standard shift, 6 cylinder ... $895
54 Chev. Sedan Delivery. Radio, new tires—excel'ent ... $695
53 Buick, 8 cyl., Standard Shift, dual's ... $495
ALL CARS ON DEALER'S WARRANTY
WE PAY CASH FOR CARS
TRADE UP — TRADE DOWN
Rutter & Laing Car Sales
20161 T-C Hwy., Langley
Ph. Langley 655

Quality Cars
61 Chev. Impalla, 4-dr. hardtop. Power steering, power brakes Radio and many other extras 8,000 executive driven miles ... Save $1,000
59 Vauxhall 4-dr. sedan, low mileage—1 owner $1595
58 Hillman 4-dr. Sedan. Radio. Excellent second car ... $795
57 Chev. Station Wagon. V-8. Radio, excellent $1595
56 Oldsmobile 98. Power brakes-steering. Fully equipped luxury car. ... $1595
56 Austin A-50. Radio, good clean car ... $695
55 Ford 9 passenger Station Wagon. Radio, good condition ... $995
55 Nash Rambler Station Wagon 4-dr., radio, really nice $850
52 Packard 2-Dr. automatic, Luxury car ... $195
51 Austin 4-dr. Sedan. Excellent second car ... $125
47 Pontiac ... $50
Steele Nicholson Motors Ltd.
LANGLEY, B. C.
Phone Langley 666 or UL 4-4546 Eves.

VOLKSWAGEN CENTRE
60 Envoy Station Wagon. Only driven 15,000 miles. Good as New $1795
58 Ford 2-dr., 6 cyl. Very clean. Sound ... $1450
58 Pontiac 6 cyl. 4 Dr. Sedan Radio. really top shape. Standard shift. ... $1550
58 Volkswagen De-luxe. Radio, heater, good condition $1295
55 Hillman Hardtop. Top condition ... $795
55 Austin A-50. Good radio, good rubber, clean ... $795
50 Ford ½ ton. Good runner $295
Model Motors Ltd.
"Your Volkswagen Dealer"
Abbotsford Phone UL 4-5011

VERIFIED Warrantee Cars
60 Renault Dauphine. Good Shape. Reconditioned motor ... $1195
59 Simca Station Wagon. Really nice $1295
59 Vauxhall 4-dr. Station Wagon Low mileage. Good condition $1295
58 Volkswagen deluxe Coach ... $1150
57 Volkswagen. Sun roof. Excellent condition ... $945
54 Dodge. Beautiful two tone. Reconditioned engine ... $595
COURTESY MOTORS LTD.
VOLKSWAGEN SALES AND SERVICE
7115 Horne Ave., Mission City
Phone Prospect 3-6911

ROSS MOTORS
LIMITED
7075 Kingsway, South Burnaby
Est. 1923 at Aldergrove, B.C.
Wilbur M. Ross — Lloyd G. Ross
Genuine Used Cars For Sale
1961 Fiat 2-dr. Sedan. Whitewalls Leather trim. Only 1,300 miles New car guarantee. Special Price ... $1275
59 Karmann Ghia, Radio, white walls. One owner, 16,000 miles Condition as new, special ... $1895
58 Plymouth 2dr. Hard Top. V8, automatic, radio, white walls, etc. ... $1695
58 Buick 4-dr. Sedan. Radio, automatic. A one owner car ... $1895
1958 Volkswagen 2-dr. Sedan. Full Price ... $995
1957 Volkswagen 2-dr. Sedan. Deluxe model. Real value at ... $895
1955 Ford 2-dr. Sedan. 6 cyl., stn. trans. (real economy) Special at ... $795
30 DAY FREE EXCHANGE and many more to choose from.
PHONE COLLECT TO LA 6-4777 or evenings to:
W. M. ROSS at Abbotsford UL 9-5672

TOYLAND
LAYAWAY GIFTS NOW!
Largest Selection of Greeting Cards
THE PERFECT STUDENT GIFT
A PORTABLE TYPEWRITER from $59.50
Fraser Park
STATIONERY & OFFICE EQUIPMENT
Abbotsford Phone UL 9-5157

To be Reputable
...to seek, by word and deed, always to increase the degree of confidence others might place in us...this is a part of our creed.
Langley Funeral Home
Phone Langley 366
Henderson's Funeral Homes
Abbotsford LTD. ULysses 3-8121