Subscribe to THE NEWS; Only $2.50 Year

The Aldergrove News

"Progress Through Vigilance"

PHONE BAldwin 6-5170

VOL. 4. NO. 29 — Aldergrove, B.C., Wednesday September 6th, 1961 — 10 Cents Per Copy — $2.50 Per Year

AROUND TOWN

By DON ANSON

If it rains heavily—heaven help the poor people who live on County Line north of the bridge. The road is being widened and is in such a state that I'm sure Nels Oss will get plenty of calls for his tractor to pull people out.

• • •

It is highly probable that we shall shortly be publishing a series of articles on "How to bowl 5-pins each week. They will be written by Bert Garside and Jim Hoult who are chief bowling instructors for the Double Diamond Advisory Council.

• • •

Don't believe anyone who tells you he has played the new nine holes at Newlands Golf Course and kept to the fairway throughout.

• • •

Working in our print shop during the holidays was guitar - playing songster Winston Cazes who now goes to Grade XIII from A.H.S.

• • •

Shades of the past—the old Aldergrove Waterworks pump behind Gardiner's has been dismantled.

• • •

Has anyone borrowed a boy's bicycle and forgotten to return it? Mrs. R. G. Endacott of 2961 Jackman Road reports the bike was missing from her front porch last Monday. It is a C.C.M., coloured green and white.

• • •

Why, oh why doesn't someone bother to send in reports of ball games from Aldergrove Park? Of Course we'd print them! This years' games have attracted large numbers of spectators.

• • •

Wonder what it would cost to have a drinking fountain in Aldergrove? The one in Abbotsford seems to be used and much appreciated in the hot weather.

• • •

Apparently a "rhubarb" is in an explosive stage in the Aldergrove bowling league. And it's all caused by a decision to use "blow" money for increased banquet costs and extra trophies. One simple solution could be to pay an extra quarter each night for bowling.

• • •

Mr. and Mrs. Stan MacCoy and family have been down east for their holidays and stayed for a week with Mr. and Mrs. Ralph MacCoy Stan's parents, on their way home to Victoria. Stan is stationed at HMCS Naden.

APPOINTMENT

Mrs. R. Strudwick, Langley, is now working as Civil Defence office secretary in Langley Municipal Hall.

Deer Season opens September 16—Moose November 25 —Happy Hunting

Council Asked To Limit Subdivisions To Defined Areas

Whether or not Langley Municipality will agree in principle to a policy of firm restrictions on subdivisions with the creation of small lots prohibited in most areas is a decision which will have to be made in the immediate future.

The Lower Mainland Regional Planning Board has a treatise called "The Prospect for Langley", prepared by Nigel Richardson in which development prospects and problems are clearly set out.

Langley has been told that it is the last municipality in the metropolitan half of the Lower Mainland to consider seriously the control of its future development. The Board urges the Reeve and Council to make quick decision on certain issues.

Langley, summarizes the Board is now on the fringe of a rapidly growing metropolitan area and it cannot much longer remain a quiet rural township. Whether the coming changes will be for good or ill will depend on decisions. made, or not made, now.

The Board points out that Langley is fortunate in having different areas physically well suited to different uses.

Population increase is expected to be approximately 10,000 in the next ten years but even if it were 30,000 all of the newcomers could be housed in any one of three appropriate areas or alternatively, most of them could be housed in Aldergrove and Fort Langley alone.

In other words, the Board points out that certain selected areas, if fully developed with housing and recreational facilities, could accommodate nearly a quarter of a million people among them and yet still leave good farmland for farming.

The Board deplores the spotty development and scattered subdivisions characteristic of North Surrey and shows that a heavy burden on municipal finances necessarily results from such shortsightedness.

The Planning Board advises that the people of Langley will best be served by the ordered growth of established communities, complemented by the development of a strictly limited number of clearly defined new centres so located as to provide a well-spaced pattern of shopping and other facilities over the whole municipality.

Members of Langley Council will be making a special issue on this plea by the Regional Planning Board and will be expected to come up with it's answer very soon.

New Manager For Beggs' Hardware

New manager of Beggs' Hardware as from September 1st is J. C. (Bus) Dillon from Burnaby.

Trevor Beggs is going to leave the business operationally to take up full time investment work with King, Merritt & Co. (Canada) Ltd. as district manager. He will however, continue to reside in Aldergrove.

Roy Beggs will continue actively in the Marshall Wells store until he feels the time has come to retire.

The new manager, Bus Dillon, will reside in Aldergrove during the week and will return to Burnaby only for weekends.

In the British Type Pony T. W. Morrison and J. Baxter of Langley took the prize for two animals, progeny of one mare.

Young Men To Enter Ministry

Three young men from Aldergrove will be leaving the district to attend Concordia College in Edmonton this fall, to prepare themselves for the Lutheran ministry. They are Edwin Crape, son of Mr. and Mrs. John Crape, LeFeuvre Road, Victor Hippe, son of Rev. and Mrs. A. Hippe. and Eric Neumann. son of Mr. and Mrs. Erich Neumann. Howes Road, Aldergrove.

NEW LOOK ON COUNTY LINE ROAD—. What was once a narrow, long curving hill is now taking on a broad, sweeping look. Bumps are being removed and culverts are being widened in preparation for the rebuilding job. Seen in the picture above is a derrick lifting huge stumps onto the dump truck for carting away. When complete County Line Road will be a fine road but just now, especially after rain— pity the poor residents! News Photo

ALDERGROVE WEATHER STATION

Reported by Norman Green
Weather Observer

	Max	Min	Rain
August 28	79°	43°	
August 29	80°	51°	
August 30	64°	49°	1.06
August 31	68°	58°	.47
Sept. 1.	62°	54°	.09
Sept. 2	66°	46°	
Sept. 3	60°	55°	.12

Means for the Period
Maximum—70°-71°
Minimum—49°
Precipitation— 0.45"

The two storms of August 30 and 31 were very typical autumn disturbances, and brought sufficient moisture to raise the months total to 2.63 inches, 22% above the average 2.15 inches. Pressure on the night of the 31st fell to 29.30 inches, a record low for both August and September.

The mean temperature for the past month, 64.3°, was three degrees above normal and equal to the record warm August in 1958. The mean maximum, 79.9°, was one degree higher, and the second warmest for any month (July 1958 had 83.4°). Both August 1958 and August 1961 had 22 sunny days (average 17) and 18 days with highs of 80° or more (average 7).

The mean temperature for the three summer months was 62.7° (normal 60.4°) compared to 65.4° in 1958. There were only 13 wet days this summer compared to 15 in 1958 (average 25).

Our precipitation for the year so far is 10.5 inches above normal (46.02 inches to 8 a.m. Monday), more than we had in the whole of 1957 (45.98 inches).

CANARIES WIN 24 AWARDS FOR LOCAL BREEDER

Langley's Civil Defence officer W. E. Rogers of 16650 Trans Canada, Cloverdale nearly made a clean sweep with his canaries at this year's P.N.E.

Bill Rogers entered 17 canaries in the cage bird classes and received 7 special awards, 13 first prizes and 4 second prizes.

He has been an ardent professional breeder and exhibitor of cage birds for the past 15 years and has over 200 birds in his aviaries. This is the first time for several years that he has entered in the P.N.E.

CONTINUED SUCCESS

Otter 4-H Calf Clubs Win Many Prizes

The Otter Calf Clubs were well represented this year at the Pacific National Exhibition and acquitted themselves very well both in showmanship and with their calves.

The club won the B.C. Ayrshire Breeders' Trophy in inter club competition for the four best Ayrshire calves, and also took second in the Stall Decoration.

Jill Craig and Johnny Farquhar placed second for the best pair of Ayrshire calves.

The Ayrshire "B" Club scored most points to head the list. Myra Davidson, one of the first year younger members topped them all by scoring two firsts. She placed first with her calf and first in showmanship. Ellen Farquhar placed first with her calf and second for showmanship; Jill Craig- first for calf and second for showmanship; Starla Skolos- first for calf and second for showmanship; Johnny Farquhar- first for calf and third for showmanship.

All judging in these classes is done on the Danish system.

The Ayrshire "A" Club scores areas follows: Ricky Davidson- second for calf and third for showmanship; Elaine Kristoff- third for calf and second for showmanship; Robin Jackson- third for calf and third for showmanship; Ian Walker- third for calf.

Six members of the Otter Jersey 4 H Club took their calves to the exhibition and were placed as follows: Anne Fowler- third for calf and first for showmanship; Myrna Smith- second for calf and third for showmanship; Judy Wickens- second for calf and third for showmanship; Kenneth Fletcher- third for calf and third for showmanship; Heather Olafson- second for calf and third for showmanship; Larry Nundail- second for calf and third for showmanship.

DATE PAD

September 7— Langley Toastmistress Club, first meeting of fall term. "Chestnuts", Langley, 8 p.m.

September 8— Immanuel Ladies will meet at the Church, at 8 p.m.

Sept. 11—Aldergrove Chamber of Commerce meeting in St. Dunstan's Anglican Church Hall at 8: p.m.

September 11—. Coghlan Women's Institute will meet in the Hall at usual time. Plans for fall activities will be made and members are asked to attend.

September 13—. Whist Drive, Patricia Community Hall, 8. p.m.

September 13— Patricia Women's Institute meeting at the home of Mrs. A. Goin, 2 p.m.

September 15— D.A.P.O. Cribbage and Bingo. 2 p.m. Vasa Hall.

September 17— Immanuel Congregational Picnic, Centennial Park, Abbotsford, in the afternoon.

September. 18— St.. Dunstan's Evening Guild, 8 p.m.

September 18— First meeting of 2nd.. Aldergrove. Cubs and Scouts at HMCS Aldergrove Gym, 7.30 p.m. Campfire for parents and boys.

September 29— Fraser Valley Rock and Gem Club meeting at. Vasa. Hall,. Aldergrove, 8 p.m.

Langley Police Court News

A Vancouver man, James Henry Burlie, was last week fined $25 and costs for failing to take out a trades licence for moving household furnishings.

Napoleon Chuck, Ladner paid a fine of $20 for driving without due care and attention while Gunther Biberdorf of Langley was fined a similar amount for driving with no insurance.

Larry MacIntosh Jr. of Aldergrove was fined $10 and costs for driving contrary to restrictions on his licence.

Passing over double solid white lines resulted in fines for Richard Gleig, Langley $20, and William Avender, Penticton, $15.

Walter Foss, Vancouver was charged with possession of liquor on an Indian Reserve and was fined $20.

Thomas Dawe of New Westminster pleaded guilty to driving while impaired and was fined $100 and costs while a similar fine was imposed against another New Westminster man, Robert Curtis Wilband, who pleaded not guilty to driving while impaired.

A speeding fine of $25 was assessed against Robert William Smith of Cloverdale.

Chamber Meets After Recess

Aldergrove Chamber of Commerce meets again after summer recess next Monday, September 11 at St. Dunstan's Anglican basement.

Representatives from the B.C. Telephone Co. will be present to discuss the proposed changes of all telephone numbers in Aldergrove, Abbotsford and Langley next year.

The changes will be effective some time before issue of the telephone directory in May.

In October election of officers for 1961-62 will take place.

Jack Slips And Kills Man

A Langley man was victim of a fatal accident on his farm last week.

Twenty - three year old Alex Woykin was working under his car last Thursday when a jack slipped and the front end of the car fell on him and killed him.

The tragic accident happened on the family farm at 20367 North Road, Langley.

I Saw Starts Next Week

A new feature will make its appearance on the front page of this paper, beginning next issue.

The title will be "I SAW"..... Readers are invited to send in any funny or unusual incidents they have seen or can vouch for on good authority. The funniest or most unusual incident each week will win the sender two free tickets to Hillcrest Drive-In, by courtesy of the owner, Mr. Dainard.

On the 15th of each month, the funniest or the most unusual of the month will be chosen and this will entitle the winner to a Chinese Dinner for two donated by Aldergrove Hotel Cafe.

As an example, Pauline MacIntosh had a relative who did not know too much about cooking. One day she decided to make a cake. The recipe called for a cup of coffee and the lady promptly dumped a whole cup of coffee granules into the mixture. Also, a story like that of the local man who was re-roofing his house and sat there laughing while his wife fought off a fox with a shovel.

Many such incidents are happening all the time and they may be lucky for you if you tell us about them.

Inge Czerny, 20, of 944 East 53rd Avenue, Vancouver, B.C., graduated recently as a Trans-Canada Air Lines stewardess following an intensive five week course in Montreal. Miss Czerny was born in Poland and educated in Aldergrove, B.C. Prior to joining TCA in June, 1961, she was employed by the Royal Bank of Canada in Vancouver. She is now based at Vancouver with the airline.

AWARD WINNER

Ordinary Seaman David Keith Johnston, son of Mr. and Mrs. W. A. Johnston, of 542-264th St., Aldergrove, has won the "Highest Marks" award on graduation from a 15-week new entry training course at HMCS Cornwallis, near Digby, N.S. Ord. Sea. Johnston was born in Langley, and attended Aldergrove High School before entering the navy at HMCS Discovery, Vancouver naval division, in February, 1961.

National Defence Photo.

LOCAL MAN LOSES BROTHER

An unusual highway accident near Kimberley on August 25 took the life of Henry Doering, 32 year old brother of Fred Doering of 1528 LeFeuvre Road Aldergrove.

Henry Doering was killed when the car he wasdriving collided with a black horse roaming on the highway. The horse was thrown onto the car by the impact, crushing the top and fatally injuring the driver.

The Aldergrove News
Published every Wednesday at Aldergrove, B. C.
Subscriptions $2.50 per year in Canada
United States and elsewhere $3.50
Advertising Rates on request.

Authorized as Second Class Mail by the
Post Office Department, Ottawa
Editor and Advertising Manager.....DON ANSON
Assistant Editor.....MARGARET GREEN
Member of B. C. Weekly Newspaper Advertising Bureau

M.P. HAS OUR BLESSING

One will usually find that a member of the legislature has a pet project in mind. Sometimes this project is always uppermost in mind and sometimes it is the reason for standing for parliament.

Our Conservative member of federal parliment, W. A. McLennan, has such a project always in mind and that is the opening up of the Fraser River for ocean going vessels as far as Mission.

In this he has the strong support of the Vancouver Board of Trade and other influential bodies. He deserves the strongest support from everyone in the Fraser Valley because without a doubt the project could bring nothing but benefit to all.

As it is, the government spends thousands of dollars annually in dredging operations for almost a nil return. If the river were open it would mean that grain could be economically shipped from Calgary and Alberta for loading here. It would also mean employment for everyone in the Fraser Valley. It would undoubtedly encourage industry along the banks of the river and would aid all branches of Okanagan and Fraser Valley production such as fruit, poultry eggs, milk, etc.

It took ten years before George Massey, ex M.L.A., could get anyone to believe in his Deas Island tunnel project. Surely Bill McLennan won't find people as hard to convince on this idea.

One of the great difficulties in disposing of prairie grain has been the icing up of the St. Lawrence River. Vancouver has become a great port, but it cannot handle everything at the moment. Pressures would be eased very considerably by the addition of more inland ports and the logical locations for these are on the Fraser River.

Teacher Changes For New Term Announced

The following teacher appointments, resignations and transfers have been announced by the Langley School Board.

Teacher Appointments are: Miss Lorna Seter, Secondary Staff—Langley High School; Miss S. A. Wheatley, Elementary Staff—Lochiel, Miss Isabel M. McClure, Elementary Staff—Willoughby, Mr. Diedrich Braun, Elementary Staff—Head Teacher Simonds, Mrs. O. A. Schnieder, Retarded Children's School, Mrs. R. Norman, Retarded Children's School.

Resignation has been accepted from Mrs. L. Conibear, Lochiel School.

Teacher transfers are numerous due to the new elementary system of dividing area into four zones. The following changes are announced: Mr. P. L. Murray from Principal Otter School to Aldergrove Jr.-Sr. High-teacher, Mrs. E. Jansen from Langley Central to Aldergrove Elementary, Mrs. A. Hodgson from Willoughby to County Line, Miss A. Brown from Principal Langley Prairie to teacher Langley Central, Miss M. Blacklock from Coghlan to Langley Prairie, Miss L. D. Plitt from North Otter to Lochiel, Mrs. J. Liddle from Glenwood to Milner, Miss S. Toews from County Line to Patricia, Miss P. Ormrod from Langley Prairie to Willoughby, Miss J. Roberton from Murrayville to Wix-Brown, Mr. R. B. Evans from Principal of Willoughby to Head Teacher Aldergrove Elem., Mr. R. L. Siver from Principal Simonds to Head Teacher, Coghlan, Mr. G. R. Eldridge from Principal Sperling to Head Teacher County Line, Mr. R. K. Robinson from Principal Anderson to Head Teacher Fort Langley, Mr. G. E. Cook from Principal Fort Langley to Head Teacher Glenwood, Mr. J. A. McTaggart from Principal County Line to Head Teacher Langley Central, Mr. W. D. Buck from Principal Lochiel to Head Teacher Langley Prairie, Mr. R. V. Bolton from Principal Coghlan to Head Teacher at Lochiel, Mr. H. D. McTaggart from Principal Milner to Head Teacher Murrayville, Mr. M. R. Dyck from Principal North Otter to Head Teacher Otter, Mr. R. W. Gubbe from Teacher Fort Langley to Head Teacher North Otter, Mr. I. Braun from Teacher County Line to Head Teacher Sperling, and Mr. J. D. Braun from Teacher Langley Central to Head Teacher Wix-Brown.

School Clerical Appointments announced are: Miss Donna M. Stanley, Secretary for Sup. Principal-West Langley, Mrs. E. Strain, Supervisors' office, Miss Donna M. Vaydo, Secretary for Sup. Principal, Langley Central and Miss Eileen A. Wilson, Secretary for Sup. Principal, Glenwood.

Appointed to Maintenance Staff are: Mr. Norman Wood and Mr. Evan S. Young.

Forest Service Course Mooted

Extension of the Canadian Forestry Association's forest protection program to embrace forest insect and disease control as well as Fire prevention is under advisement by the Forest Protection Committee.

A two-year course of training for technicians for the forest industries is planned by the Department of Education at Victoria. This will be one of the first courses offered when the department opens its new Technical Institute and will be prepared with the co-operation of the C.F.A.'s Conservation Education Committee. Plans are being completed now by the association and the B.C. Forest Service for a co-operative lecture tour of B.C. schools during the coming fall term.

"Go North Young Folk"

"Go North, young man" no longer applies exclusively to the male sex as will be seen from the following story.

Many people will be surprised to know that such an organization as the Women's Institute is thriving in the Northwest Territories. There are four branches in the MacKenzie district with the branch at Inuvik being the most northerly in Canada, probably in the world. The Federated Women's Institute of Canada has released the following report.

"We have had a most enjoyable and rewarding year", says Mrs. V. L. Wark, Secretary, Inuvik Women's Institute, North West Territories, in a report just received at the National office in Ottawa. Mrs. Wark adds, "We have had interesting monthly meetings and have accomplished our year's planned program".

The Institute at Inuvik was organized on October, 1960, following a tour of the MacKenzie district by Mrs. Wm. Hough, Stratford, Ontario, in September of that year. This resulted, to date, in four flourishing Women's Institutes in that area.

The Inuvik report goes on to tell of study groups formed, films and slides used to illustrate talks and discussions at their monthly programs. Classes have also been sponsored, ten in all, on such varied crafts as copper tooling, beadwork, and photography, with practical courses in sewing and foods. A successful Hobby and Fashion Show completed this part of their season's program.

"We plan to continue our classes next year", writes Mrs. Wark, "and our program for that same period will be drawn up at the September meeting".

This Institute started with twelve members. One effort for next year will be a membership drive for this most northerly branch of the Federated Women's Institutes of Canada.

MEMORIAM · FORUM · RETINEBIMUS
LEGION

This is another reminder that the monthly General Meetings will be resumed on Tuesday, 12 Sept. at 8.15 p.m. Apart from a report on what has happened since the last meeting there are several important matters to be discussed, and every member interested in the work of the Branch is urged to attend. Presentation of a life Membership and a 25-year badge is to be made to Roly Copeland and of 25-year badges to George Butcher and Jack Stewart. When Roly was asked to come along he said he couldn't make it as he had to help run the Bingo as usual that night, but Mrs. Copeland undertook to produce him. We could do with more like Roly.

Gavel

The Zone Gavel is being taken from Abbotsford to Agassiz on Friday, 29 Sept. The proceedings will take place in the Caesar's Forum in the Harrison Hot Springs Hotel, starting at 8 p.m. We hear that a large contingent will go from here. During the evening a presentation will be made to our late Zone Commander Bill Harris in recognition of the hard work he has done for the Zone during his many years in office. We shall no doubt charter a bus as usual, and details will be announced later.

New Members

J. Provost and E. L. Schumacher have transferred to the Branch recently. We welcome back Dr. Schumacher who has all along been helping George Bird with the Welfare work, and will continue to do so.

In hospital

J. Sogge, W. Gard, C. Foreman, T. J. Miller, H. Brown, J. W. Crossland and Ellis Wooley are in Shaughnessy. Mike Harman is in the Royal Columbia.

Once more we want to remind members to phone either George Bird or the office whenever they hear of a member going into hospital. Sometimes a member complains that nobody from the Legion visited him in hospital, but George misses no-one of whom he is told.

P.N.E.

The Junior Olympics, which ended on Saturday last, were a great success, many records being set up in the various classes. Pacific Command have every reason to be satisfied with the event, in which every Branch in B.C. was represented with few exceptions of which Langley was one. Why?

President Ann Wood and Mrs. Dave Williams took 27 children, who would not otherwise have gone, to the Circus on 30 August. They report that in spite of a wet day they had a whale of a time.

Finally-

Don't forget the meeting next Tuesday.

Local Girl Loves Flying

Aldergrove High School students are beginning to get around the world and see "far - away places with strange sounding names."

A member of Aldergrove High's first graduating class came into the office on Tuesday on a friendly call. She was Carol Kazakoff whose photo appears above. Now an airline stewardess with Pan American World Airways, Carol is stationed in New York. From there she makes two trips a month of ten day's duration, to such places as Europe, England, Africa, Scandinavia, the Middle East and as far east as Hong Kong.

When asked how she managed over the language barrier, Carol said she had to learn to speak French within six months and was now well on the way with German. After six months with the airline she loves every minute of her work and finds it exciting and most interesting.

Carol is poised, charming and very much a credit to her family, school and community wherever she may go in the world.

Local Turkey Breeders Win

The D. W. Howes of 54th Avenue, R.R.3, Aldergrove came up with a number of top prizes in the turkey classes at the Pacific National Exhibition again this year, as did the Jack Dornans on Otter Road. They apparently had some very stiff competition when all but one of the eleven trophies were taken by one exhibitor, Blythwood Turkey Farm at Whonnock.

Mrs. R. Sawyer of Murrayville took several prizes with her dahlias.

COUNTY LINE

Evelyn and Chrissie Conroy spent the last week in Vancouver with their sister, Mrs. Dorothy Magee.

Mrs. Bill Zazula accompanied Mr. and Mrs. Kates to Keremeos over the weekend.

The Beaver W.I. meeting will be held in the County line Hall on Wednesday, September 13 at 2 p.m. instead of at Mrs. Fouquette's home, as previously arranged.

SOUTH OTTER

Mr. and Mrs. R. Fraser and their two girls have returned home to Grand Forks after visiting at the home of Mrs. Fraser's parents. Mr. and Mrs. W. Isherwood.

Mr. and Mrs. Fred Tindall have returned from a three week trip to Bethune, Saskatchewan, where they visited Mr. Tindall's brother and sister, Mrs. Tindall's sister, and other friends and relatives in Regina, Saskatoon and surrounding towns. While they were there the temperature reached 104°

Scouting activities

Chris Johnson

2nd Langley "Panthers".
2nd Aldergrove Troop

The two troops joined forces forces for the weekend camp last month in the Otter Road Scout Park. Skip was the S.M. for the 2nd Langley boys while Andy Eburne and Larry Cuthbert were the leaders of the 2nd Aldergrove group. There were thirteen boys in all, divided into three patrols. The camp started on a Friday evening, concluding on Sunday afternoon, and was enjoyed by all who attended.

The programme included basic camping practice in setting up camp, pioneering competitions, a wide game, and a campfire on the Saturday. Sunday morning saw the scouts take part in a simple Scouts' Own service conducted by the leaders and then the whole camp packed up and conveyed the equipment to Skip's house for storage. Once this was completed the group journeyed to Lummi Island in Washington State and passed the rest of the day on the beach. Time was spent in studying the marine life along the shore, beachcombing and swimming. The camp ended with the return of the boys to Langley at 6:00 p.m.

Senior Scout Camp

Seven First Class and Queen's Scouts (We expected more, what's the matter with you guys?) and three leaders, D. C. F. Greer, A. D. C. "Skip" Hutton and S. M. L. Cuthbert met at the Athletic park recently Originally we intended to have a joint camp with an American troop but they were holding a district conference so they couldn't play with us. The Girl Scouts were also very unco-operative.

The group was divided into two patrols, the T-Birds and the Mercurys, after the car in which the patrol happened to be riding.

The first night was spent in Larrabee State Park, quite an experience in itself.

We rose at 5:30 in the morning, involuntarily. After a quick cup of coffee? and packing up we broke out, literally, and journeyed to Mount Baker National park via Sedro Wooley, Concrete and Marblemount. After setting up camp and raising our Canadian Ensign above our site, we decided to hike up to Cascade Pass, altitude 5,392 ft. and quite a climb that was. We'd passed the half-way mark, very tired but with a wonderful feeling of accomplishment, when we met a family, complete with dog and kids, none of them older than six, coming down. Up 'till now, we'd pictured ourselves the daring mountaineer type. Needless to say, this vision was completely shattered. We continued, however, as we'd already passed the point of No Return. From then on we saw numerous kiddies, all of pre-school age. Disgusting! At the pass, or rather a couple of hundred feet above it, we erected our cairn (shades of Fountain Ridge) despite the numerous camping families in the immediate vicinity, We returned to camp that afternoon, carrying two youngsters, (a long story) for supper and a camp-fire that night when we were privileged to entertain several American guests.

The next morning we packed up again (still fishless) after a brief but impressive Scouts' Own and went on our way. We spent the afternoon at Whatcom and just watching. (Many thanks to yellow, blue, black (blonde) and black (brunettei for the afternoon's entertainment, too bad we're all born cowards). On the way back to Skip's we called in at the Otter Road campsite to visit a Burnaby troop camping there.

The group was back in Langley at 5:00. Some highlights of the camp were: "bird" watching in Larrabee park, a fascinating night in the same park, the "jailbreak' the car ride up the "scenic drive," the climb to the Pass, the view from the Pass, our friend from Los Angeles, playing gee-gee on the way down, the campfire, the pies, the swim at Whatcom Lake and our "good turn" on our return to Skip's.

For a good deal turn to the want ads.

ALDERGROVE
FALL FAIR
Make it the BIGGEST and BEST Ever
Enter in the Parade or Classes

ALDERGROVE
HOTEL CAFE
Open 7 - 11 p.m.
Sundays 8 - 8 p.m.
FINE EATING
Home Made Pies
Phone BA 6-5278

FOR . . .
T-V
see
James Fraser
ABBOTSFORD

Special from Wohlman's
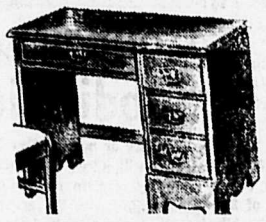
STUDENT'S DESK
Beautifully finished.
Three side drawers.
Arborite top.
Sturdy Construction.
ONLY $28.56
For the Best Records
Don't Forget to
Visit Our
RECORD BAR
FINE SELECTIONS
WOHLMAN'S
FURNITURE & APPLIANCES
LTD.
Easy Terms—No parking problems—Free delivery
20542 T-C Hwy. LANGLEY Ph. Langley 558

White Fence
RIDING CENTRE

5386 Livingstone Road Langley, B. C.
PHONE LANGLEY 459-R1
SCENIC TRAIL RIDES (Supervised)
- After school trail ride special
- Riding and jumping lessons
- Boarding and training
- Swimming and fishing (on adjacent White Fence Farms)

Many Miles of Beautiful scenic trails.
CLUB ROOM
Parties catered for (special rates for 4 or more)
SCHOOL DAY RATE $1.00 PER HOUR—OTHER DAYS $1.50 PER HOUR
Horses to suit every individual—for young or old

BORDER CAFE BAVARIAN ROOM
• SEATING 400 • COME AS YOU ARE • NO COVER CHARGE
DANCING
BAVARIAN MUSIC

FRIDAY 9 - 1
SAT. 9 - 12
RITTERBRAU ON DRAFT

American and Chinese Food
Make Up A Party
Plenty Of Parking Space

BLAINE 1st on Right Main Street WASHINGTON

113

THE CORPORATION OF THE DISTRICT OF MATSQUI

BY-LAW NO. 624

A By-Law to Authorize the Establishment, Construction, operation and maintenance of works to supply water to and for the special benefit of a portion of the municipality and authorize the borrowing of the sum of seven thousand dollars ($7,000.00) for the construction of such works.

WHEREAS it is deemed advisable and expedient to establish, construct, operate and maintain for the supplying of water, and to supply water for domestic purposes to the inhabitants of that portion of The Corporation of the District of Matsqui herein defined (hereinafter referred to as "The LeFeuvre Road Water Works Area"), and such works will be for the special benefit of said area.

AND WHEREAS the estimated cost of the works to be done under this By-Law is the sum of Eleven Thousand Dollars ($11,000.00) arrived at as follows:-

Estimated Expense of By-Law and Debenture Issue	500.00
Estimated Cost of Construction	$10,500.00
	11,000.00
Less contributions by benefitting subdividers	4,000.00
	$ 7,000.00

AND WHEREAS a provisional certificate of approval of the system of water works hereby authorized has been received from the Provincial Health Officer.

AND WHEREAS the amount of the debt which this By-Law is intended to create is the sum of Seven Thousand Dollars ($7,000.00), and the object for which said debt is created is the construction of works for supplying of water to the inhabitants of "The LeFeuvre Road Water Works Area."

AND WHEREAS the amount of assessed value for general municipal purposes of the taxable land and improvements within "The LeFeuvre Road Water Works Area," for the years 1959, 1960 and 1961 was in 1959- $103,270.00; in 1960- $147,830.00; and in 1961 $152,180.00.

AND WHEREAS the amount of the assessed value for general municipal purposes of the taxable land and improvements within The Corporation of the District of Matsqui for the current year and the two immediately preceding years was as follows:-

1959	$ 14,060,367.00
1960	$ 16,335,497.00
1961	$ 17,265,608.00

AND WHEREAS the depreciated value as at the thirty-first day of December, 1960, of the water works system for which the Municipal possesses a subsisting Certificate of Self-Liquidation granted by the Inspector of Municipalities was $477,365.00.

AND WHEREAS the Inspector of Municipalities has granted a Provisional Certificate of Self-Liquidation in respect of the Municipality's Sewer System.

AND WHEREAS the amount of the existing debenture debt of The Corporation of the District of Matsqui is $629,000.00 and none of the principal and interest is in arrears.

AND WHEREAS the approval of the Inspector of Municipalities has been obtained.

NOW THEREFORE the Municipal Council of The Corporation of the District of Matsqui in open meeting assembled enacts as follows:-

1. The Municipal Council is hereby authorized to establish a water distribution system for supplying water for any and all purposes to and for the inhabitants of "The LeFeuvre Road Water Works Area."

2. The portion of the District of Matsqui for the special benefit of which the works hereby authorized to be constructed, operated and maintained are undertaken and for the purposes of this By-Law referred to as "The LeFeuvre Road Water Works Area" is hereby defined as consisting of and comprising all the lands situate, lying and being within the following described boundaries, namely:-

Commencing at the south-east corner of Lot 6 of the SW¼ of Section 21, Township 13, Plan 4871.

Thence northerly following the eastern boundaries of said Lot 6 and Lot 5 of Plan 4871 to the north-east corner of Lot 5;

Thence westerly following the northern boundary of said Lot 5 to the south-east corner of Lot "A" of the NW¼ of Section 21, Township 13, Plan 8661;

Thence northerly following the eastern boundary of said Lot "A", crossing the Trans-Canada Highway and following the eastern boundary of Parcel "A",Sketch 3678 to the north-east corner of said Sketch 3678;

Thence westerly following the northern boundary of said Sketch 3678 to a point obtained by projecting the northern boundary of Sketch 3678 to the western boundary of the LeFeuvre Road,

Thence southerly following the western boundary of the Lefeuvre Road to the north-east corner of Lot 2 of the NE¼ of section 20, Township 13, Plan 21625;

Thence westerly following the northern boundary of said Lot 2 to the north-west corner of said Lot 2;

Thence southerly following the western boundaries of Lots 2, 3, 4, 5, 6, 7, 8, 9, and 10 of the NE ¼ of Section 20, Township 13, Plan 20329 to the northern boundary of the Trans-Canada Highway;

Thence south-westerly across the Trans-Canada Highway to the north-west corner of Plan 17094;

Thence southerly following the western boundary of Plan 17094 to the northern boundary of Parcel "E", Sketch 3881;

Thence westerly to the north-west corner of said Parcel "E";

Thence southerly following the western boundaries of Parcel "E", Sketch 3881 and Parcel "D", Sketch 3817 to a point obtained by projecting said boundary to the Swensson Road;

Thence easterly crossing the Swensson Road to the north-west corner of Plan 19138;

Thence southerly following the western boundary of Plan 19138 and Plan 20634 to the south-west corner of Plan 20634;

Thence easterly following the southern boundary of Plan 20634 to the western boundary of the LeFeuvre Road;

Thence southerly following the western boundary of LeFeuvre Road to a point obtained by projecting the southern boundary of Lot 6 of the SW¼ of Section 21, Township 13, Plan 4871 to the western boundary of the LeFeuvre Road;

Thence easterly to the point of commencement.

3. The Municipal Council is hereby authorized to construct, operate and maintain works for the supply of domestic water to the inhabitants of "The LeFeuvre Road Water Works Area" consisting of supply mains and distribution system with all other fittings, equipment and appurtenances requisite or necessary therefore as approved by the Provincial Health Officer and to do all such things in connection therewith and to acquire all such real property, easements, right-of-way, licences, leases, rights and authorities as may be requisite or desirable for or in connection with the construction of the works aforesaid.

4. The Municipal Council is hereby authorized to apply for a Provincial Guarantee of the principal and interest of and on the debentures hereinafter described and to do any such acts as may be necessary or expedient to acquire such guarantee..

5. For the purpose and with the object aforesaid and subject to the provisions in that behalf hereinafter contained and set forth there may be borrowed upon the credit of the Corporation the sum of Seven Thousand Dollars ($7,000.00), and debentures may be issued therefore, having a term of twenty (20) years in sums of not less than Three Hundred and Fifty Dollars ($350.00) each and having coupons attached thereto for the payment of interest; Provided, however, that no debentures shall be issued hereunder unless and until the Province of British Columbia shall guarantee the payments required to be made for principal and interest thereon.

6. Said debentures shall be dated the 15th day of December, 1961, and shall be payable as to principal by consecutive annual installments commencing the 15th day of December, 1962 and interest thereon at the rate of five and one-half per centum (5½%) per annum shall be payable annually on the 15th day of December in each and every year during the currency thereof, the respective amounts of principal and interest payable in each year being as follows:-

Year	Principal	Interest	Total Payment
1962	$ 350.00	$ 385.00	$ 735.00
1963	350.00	365.75	715.75
1964	350.00	346.50	696.50
1965	350.00	327.25	677.25
1966	350.00	308.00	658.00
1967	350.00	288.75	638.75
1968	350.00	269.50	619.50
1969	350.00	250.25	600.25
1970	350.00	231.00	581.00
1971	350.00	211.75	561.75
1972	350.00	192.50	542.50
1973	350.00	173.25	523.25
1974	350.00	154.00	504.00
1975	350.00	134.75	484.75
1976	350.00	115.50	465.50
1977	350.00	96.25	446.25
1978	350.00	77.00	427.00
1979	350.00	57.75	407.75
1980	350.00	38.50	388.50
1981	350.00	19.25	369.25
	$7,000.00	$4,042.50	$11,042.50

7. The said debentures, as to both principal and interest, shall as and when the same become payable, and upon surrender of the debentures or interest coupons, respectively, be paid in lawful money of Canada at the main branch of the Canadian Imperial Bank of Commerce in any of the following places at the option of the holder thereof, namely: at Clearbrook, Abbotsford, Vancouver, New Westminster of Victoria in the Province of British Columbia; or at Winnipeg in the Province of Manitoba; Toronto in the Province of Ontario or Montreal in the Province of Quebec, Canada.

8. The said debentures and the interest coupons attached thereto shall be signed by the Reeve and Clerk of the Corporation, but the signatures to the interest coupons may be either written, stamped, printed or lithographed, and the debentures shall be sealed with the Seal of the Corporation.

9. The debentures issued pursuant to this By-Law shall have the following clauses printed thereon:-

"This debenture, or any interest therein, shall not, after a Certificate of ownership has been endorsed hereon by the Treasurer of this Municipality be transferable, except by entry by the Treasurer or his Deputy in the debenture registry book of the Municipality at the office of the Treasurer, Municipal Hall, R.R.1, Abbotsford, B.C."

10. If the anticipated revenues accruing to the Corporation from the operation of the water system herein referred to are at any time insufficient to meet the annual payment of interest or the repayment of the debt in any year, or operation or maintenance expenses, the Council shall levy a rate or rates over and above all other rates upon all land and improvements subject to taxation for general municipal purposes in "The LeFeuvre Road Water Works Area" in the same manner and at the same time as other rates sufficient to meet such insufficiency.

11. The Council is hereby authorized, pursuant to Section 619 of the "Municipal Act" to merge by By-Law this area with any other specified area whether contiguous or not for the purpose of consolidating and completing necessary works or services for such merged areas, without further reference to the owner-electors.

12. This By-Law shall take effect on the date of its adoption by Council.

13. This By-Law may be cited for all purposes as "The LeFeuvre Road Water Works Construction and Loan By-Law, 1961, No.624."

FIRST AND SECOND READING by the Municipal Council on the 31st day of August, 1961.

READ A THIRD TIME AND PASSED by the Municipal Council on the 31st day of August 1961.

RECEIVED THE APPROVAL OF THE INSPECTOR OF MUNICIPALITIES on the Ist day of September, 1961.

Take notice that the above is a true copy of the proposed By-Law upon which the vote of the owner-electors of the Municipality will be taken at the home of Mr. C. Akeroyd, 2688 LeFeuvre Road, R.R.2, Aldergrove, B.C., on the 18th day of September, 1961, between the hours of eight o'clock in the forenoon, and eight o'clock in the afternoon, and that A. H. W. Moxon has been appointed Returning Officer for the purpose of taking and recording the vote of the electors.

Dated this 5th day of September, 1961.

A. H. W. Moxon
Municipal Clerk

Promotes Tourism In Valley

A Fraser Valley Tourist Association has been formed to raise and handle funds to boost tourism on a regional basis.

A special meeting held in Abbotsford was attended by representatives of Chambers of Commerce from Pitt River to Hope on both sides of the Fraser.

Ralph McPherson, chairman of Associated Chambers of Commerce, Lower Mainland, conducted the meeting on the 28th of August which was attended by Dr. Stanley Findlay as representative of Aldergrove Chamber of Commerce.

Under a new provincial government policy, 50% of all agreed project costs for promoting tourism are now paid by the government.

NORTH COGHLAN

Merle Christianson is making recovery following his recent stay in Langley Memorial Hospital suffering from an attack of pneumonia. All wish him good health.

Mr. and Mrs. Ed. Ashman, Debbie and Teddy returned home after a pleasant motor trip to Saskatoon and other Saskatchewan points.

Mr. and Mrs. Wm. Snowden are on a motor trip to Terrace and Kitimat where they will visit friends and former neighbours from the Aldergrove district.

Congratulations to Tom Brooks for his enterprizing efforts as a member of the Calf Club, in showing his calf and remaining in attendance with it at the Vancouver Exhibition.

Mr. and Mrs. Wally Nicholson and family of Ladner were weekend visitors with Coghlan friends. They are en route to interior points on their summer holidays.

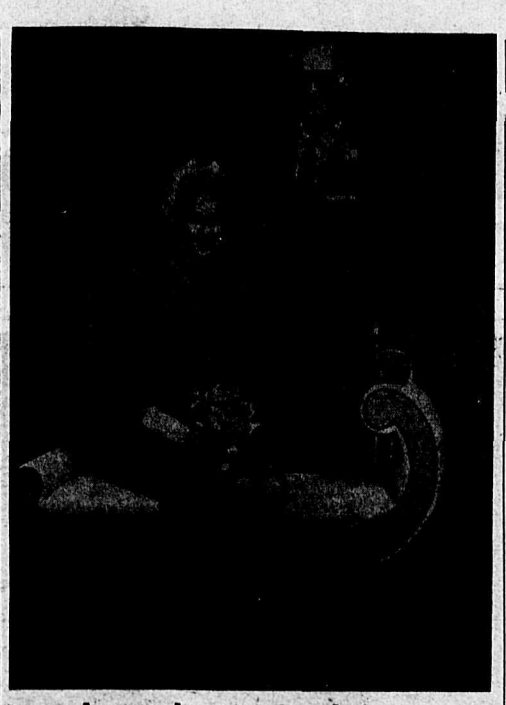

Local Girl As Bride American Man Takes

The chapel of St. Andrews Anglican Church Langley, was the setting for the marriage of Edna Anna, daughter of Mr. and Mrs. Walter M. Jensen, 21940-16th Avenue,R.R.1, Langley,and Niels James Dam, son of Mr. and Mrs. N. J. Dam, of Tyler, Minnesota. Rev. Canon T. E. Harris officiated.

The former Miss Jensen chose a turfuoise blue shantung sheath dress with bodice and sleeves of sheer nylon, and matching shantung jacket. Shoes to match her dress and a dainty white feather hat with tiny veil completed her ensemble. Her only ornaments were a pearl necklace and earrings, the gift of the groom. She carried pink roses set in pink net and ribbon.

Miss Lorna Jensen attended her sister and was attired in a carried pink and white carnatpale rose arnel and linen sheath dress with jacket to match. Her accessories were white and she ions.

The groom was attended by Mr. Eric Miller.

A reception was held in the Murrayville Hall where the bride's table was centered with a three-tiered wedding cake flanked by tall tapers in crystal holders and red, white and yellow roses in crystal vases. The hall was tastefully decorated with pink and white streamers and bells. Toastmaster at the reception was Mr. T. E. Small.

For her daughter's wedding Mrs. Jensen chose a pale blue arnel and lace sheath dress with matching jacket and eggshell accessories. Mrs. Dam, the groom's mother, chose navy blue nylon jersey dress with pink accessories.

Special guests were the groom's family, Mr. and Mrs. N. J. Dam, Sylvia, Paulette, Ivan and Arnold, of Tyler, Minn.; Mr. and Mrs. Raymond Laws of Edmonton; Mr. and Mrs. Charles Luke, Mr. and Mrs. Don R. Hunter, Mr. and Mrs. K. J. Mattson, all of Seattle, Wash.

The interior of B.C. was the choice of the young couple for their honeymoon and they will take up residence at 832½-36th Avenue, Seattle 22, Washington.

Livestock Prices

Market active on receipts of 160 head of sheep.

Good grain and grass steers- 21.00 to 21.90; medium- 20.20 to 20.90; plain and rough steers- 17.50 to 19.40; medium to good grass heifers- 17.30 to 18.60; Holstein and dairy type heifers- 14.10 to 16.60; fat Holstein steers and dairy types- 16.50 to 18.50; Holstein and dairy type feeder steers- 13.50 to 16.00; feeder heifers- 14.75 to 17.00; good bulls- 18.10 to 18.60; good veal calves- 23.25 to 24.00; medium veal calves- 19.00 to 21.90; plain calves- 13.00 to 17.50; good Holstein cows 13.25 to 14.50; medium cows- 12.35 to 13.10; canners and cutters- 11.00 to 12.00; eleven head canners- 10.10 to 10.75; two doubtful cows- 4.75 to 7.00; good light lambs, full weights- 18.10; No. 1 lambs, off car weights- 20.25 plus premium; Nondescript feeder lambs- 12.00; ewes- 3.65 to 4.85.

JUBILEE

A birthday party was held at the home of Mr. and Mrs. W. Love on Aug. 24 in honour of the third birthday of their twin girls, Barbara and Marlene. Two decorated cakes made by two aunts of the girls, Mrs. L. de Gans and Mrs. B. Evanoff, were the highlight of the refreshment period.

Mrs. Dutka and her family returned to their home last week after spending a week here with her sister, Mrs. S. Susani.

Mrs. Benny Unrah left by plane on Tuesday, Aug. 22, for Scio, Oregon, to spend a few days with her father. Benny Unrah motored down to Scio at the weekend to bring his wife home again.

Mr. and Mrs. M. Susani visited at the Kusonski home in CLoverdale last week.

American visitors at the Dave Thiesen home are two ministers, Mr. Harry Harms of Florida and Mr. Frank Unrah of Lonetree, Kansas . They have started a series of revival meetings at the Church of God in Christ, Downes and Ross Roads.

Visitors at the McConnell home during last weekend were BurnieMcConnell from Williams Lake, Miss Peggy Bellrose of Bellingham, Mr. and Mrs. D. Smith and family, Mr. and Mrs. Bob McConnell and family. Burnie McConnell has left for Ucluelet where he expects to be working.

Mr. and Mrs. Gene Rodway and children have been staying here for a few days with Mrs. Rodway's mother, Mrs. M. Hill.

SERIOUS FIRES

As a province bordering salt water, one of whose chief industries is lumbering, our sympathy goes to our sister province, Newfoundland, on account of forest fires there.

Premier Smallwood having declared a state of emergency has asked for Federal aid and nearly every regiment in Canada is represented in the Reserves who are rallying to their aid. This is the worst emergency in the 500 years that Newfoundland has been populated. 10 million cords of first class pulpwood already destroyed by fire.

Galen F. Kintner, O. D.
OPTOMETRIST
Office Hours
Monday thru Friday—9 to 5
Saturday—9 to 12
110 No. 5th St.,
Lynden, Washington
FL 4-2222

ONCE YOU BUY
Merlite Bulbs
You never have to buy Light Bulbs again
REPLACED FREE
No time limit
25w to 100w ..... 98¢
Aldergrove Builder's Supplies Ltd.
Phone BA 6-7531

MOTOR TUNE-UP
AFTER YOUR HOLIDAYS Bring Your Car in for a GOOD TUNE-UP
SHELL
GOODYEAR TIRES — EXIDE BATTERIES
Aldergrove Shell Service
Day BA 6-3604 Fred Dams Night BA 6-6571

Certified Quality CLEANING DRY
WE PICK UP AND DELIVER
EXPERT CLEANING & PRESSING
ALDERGROVE CLEANERS
Aldergrove Phone BA 6-5777

The Corporation of the Township of Langley

COUNCIL MEETINGS

PUBLIC NOTICE

is hereby given that the meetings of Council during the months of September and October shall be held on the following dates:

MONDAY, SEPTEMBER 11th, 1961
MONDAY, OCTOBER 2nd, 1961
MONDAY, OCTOBER 16th, 1961
MONDAY, OCTOBER 30th, 1961
All Council Meetings commence at 2 p.m.

D. J. DOUBLEDAY
MUNICIPAL CLERK
MUNICIPAL HALL
MURRAYVILLE, B.C.

THANK YOU ALDERGROVE

AS FROM SEPTEMBER 4TH THE ALDERGROVE 5c TO $1 STORE WILL BE UNDER NEW OWNERSHIP.

WE WOULD LIKE TO THANK SINCERELY ALL OUR FRIENDS AND CUSTOMERS FOR THEIR SUPPORT DURING THE PAST TWELVE YEARS.

JOHN and MARG FAIRHOLM

Abbotsford-Clearbrook Section

of The Aldergrove News

BRIGGS & STRATTON MOTOR
Murphy & Wakefield
PARTS — REPAIR PARTS
FOR POWER MOWERS
UL 4-1711 Abbotsford

Aldergrove, B.C., Wednesday, September 9, 1961 — 10 Cents Per Copy — $2.50 Per Year

Carol Kish Is Miss P.N.E.

A 19-year-old graduate of Abbotsford High School and a farmer's daughter was chosen over 31 other contestants as Miss Pacific National Exhibition (Miss PNE) last Wednesday evening. She is Carole Kish daughter of Mr. and Mrs. Louis Kish, Dawson and Trans-Canada Highway, Abbotsford and has a twin brother who works in Grand Forks.

Carole is agreen-eyed brunette, five-foot-six and with measurements of 36-25-36. Besides the coveted title, numerous gifts and a cheque for $1,000 she automatically becomes Miss B.C. Lions with all the attendant privileges. She will get a chance at the "Miss Grey Cup" title, appear at the Grey Cup dinner, in the parade and at the game and enjoy all the thrills and excitement that goes with them. Her future plans are not definite. She plans are not definite. She may go in for teaching, or may take a business course and become an airline stewardess, she says.

Carole was chosen at the last Abbotsford Fair as Miss Abbotsford and was sponsored by the Central Fraser Valley Fair Association, Abbotsford.

Two Cars Collide In Heavy Rain

A rear end collision on Wednesday, August 30 during heavy rain resulted in damage to two cars totalling nearly $1,000.

The accident occurred at Trans-Canada and Gladwin Road when a car driven by Edna J. Carol of Hawthorn Road, Clearbrook ran into the back of another vehicle driven by Rita Klassen of Gladwin Road.

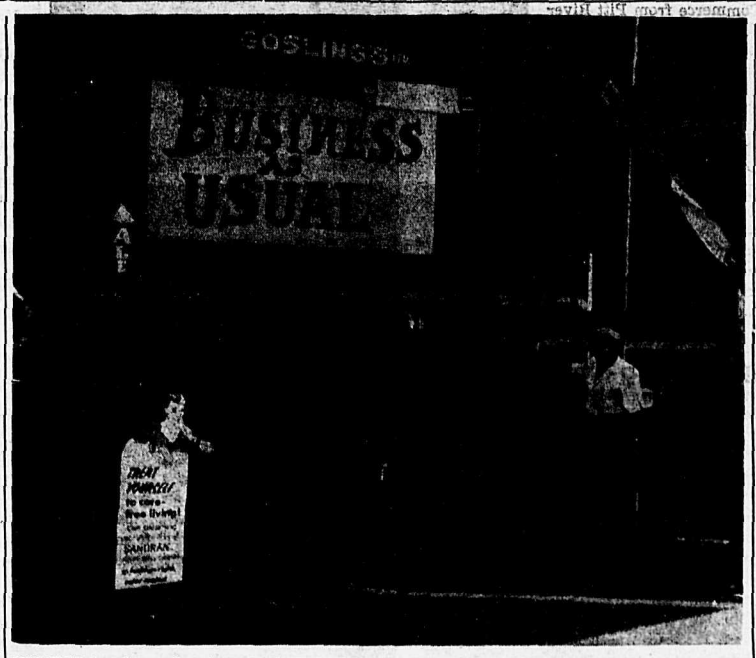

PIONEER, founder and senior member of the pioneer firm of Gosling's in Abbotsford is Alfred Randell Gosling who is here standing at the entrance of the large three-storey Gosling's Store which is now undergoing extensive alterations.. The re-constructed building will probably be finished by mid-September. —News Photo

LeFeuvre Water Vote In Mid September

Owner - electors of Matsqui Municipality in the proposed Le Feuvre Road Water Works area will vote on a $7,000 By-law September 18 for supplying water to a defined area.

Voting will take place at the home of C. Akeroyd, 2638 Le Feuvre Road between the hours of 8 a.m. and 8 p.m. Returning officer will be A. H. W. Moxon.

Full details of this by-law are printed in this issue on the back page, together with the boundaries of the proposed new water district.

Although the new well has tested to a far greater gallonage than required, the water district will at the start only take in a limited area, as the present number of persons requiring hook - ups outside and near the proposed area does not warrant extension.

Motor Cyclists Injured In Crash

Two persons were injured on Tuesday, August 29 when a car and a motor cycle collided on Clearbrook Road North.

Injured were two young Clearbrook men, Henry Toews, driver of the motor cycle and his passenger, Jake Isaak.

Toews was taken to the M.S.A. Hospital suffering from abrasions and bruises and was later released. Isaak, the owner of the motorcycle, sustained a broken hip, bruises and lacerations. He was taken from M.S.A. Hospital to the Royal Columbian Hospital in New Westminster.

Damage to the car and the motorcycle was slight.

ANDEE'S
STYLE SHOPPE
Montrose Ave., Abbotsford
Ph. UL 3-3731

Diesel Fuel — SHELL — Stove Oil
You Can Budget Your Furnace Oil Here
SAM GARDNER
Shell Distributor
UL 3-5941 Abbotsford

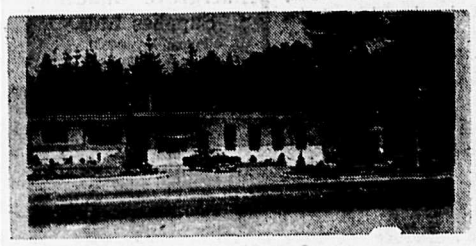

Garden Chapel Funeral Home
Trans-Canada Hwy. Abbotsford
Phone UL 4-6431
SINCERE, SYMPATHETIC SERVICE

Vandals Destroy Many Road And Stop Signs

Following the previous weekend many incidents of damage to road signs, mail boxes, etc., were reported to police in Matsqui and Langley districts.

The vandalism occurred in the Glen Valley, North Jackman, Bradner areas. Police think the responsibility lies with malicious youths and are hopeful of making an arrest.

Vandalism included damage to two stop signs, boundary signs, a railroad stop sign and mail boxes. One sign with a large concrete base was left in the middle of a road.

An abandoned and much damaged Austin car was later found in the driveway of the Glad Tidings Church on Gladwin Road and is thought to be the vehicle used for the vandalism.

Matsqui Police Court News

Speeding fines at Matsqui Police Court last week were imposed against Duncan Izatt of Abbotsford, $20; William Rolland, Vancouver, $15; and Helmut Shultz, Merritt, $15.

Harry P. Wulff of White Rock paid a heavy fine of $75 and costs for travelling at 86 miles per hour in a 50 m.p.h. zone. He had two previous convictions for speeding.

Peter L. Kemle Aldergrove was fined $50 for using coloured gas in a truck on the highway.

A Vancouver man, Donald Martin, chose to spend 40 days in prison in lieu of two fines totalling $300 for driving while impaired and driving while under suspension.

Minor licence infringements and having no names on a truck meant fines of $10 and $5 for four tocal residents.

Wild Animals— Few On Island

Some interesting facts about the wildlife of British Columbia were brought to our notice by the Canadian Forestry Association.

How is it that some animals are found on Vancouver Island while others, common enough to the British Columbia mainland are not, though in some places only a little more than a mile of water separates these land masses?

Nobody knows the complete answer, says Dr. G. Clifford Carl of the Provincial Museum, but it is a fact that there are no coyotes, grizzly bears, wild rabbit, skunks, porcupines, moles, packrats, bobcats, chipmunks and several other well-known species on the Island. Until they were introduced, the Island was also noted for the absence of Mountain goats, muskrats, domestic mice and foxes.

It is generally accepted, says Dr. Carl, that British Columbia, including the off-coast islands, was swept clear of all living things during the last Ice Age and that populations of plants and animals as we know them became established after the ice retreated. We can assume then, he says, that those species now native to the Vancouver Island and all other islands off the coast, forth at matter, came there by some means in comparatively recent times, the larger animals such as deer, wapiti, bear and cougar by swimming. It is also suggested that ice-bridges may have existed between land masses for a considerable period after the Ice Age and that the smaller ani made their appearance over these tundra-like links.

More Winners At P.N.E.

Prize winners at the Pacific National Exhibition in many types of classes are from the Fraser Valley, the latest to hand being R.C. Sibbald of Matsqui who took many prizes for his sheep including first, second and third for ram lamb. Also James Kirk, Carl F. Richardson and John D. Campbell, all of Abbotsford, were winners.

Mr. and Mrs. Gerry Dueck of Clearbrook had the champion female British Type pony.

ABBOTSFORD LIONS CLUB
Proudly Presents the
SAM FLETCHER CLINIC
FOR EVERYONE
PARK HOTEL ABBOTSFORD, B.C.
MON., TUES. and Wed., September 18, 19, and 20
8:00 — 10:30 p.m.
HUMAN RELATIONS — PERSONAL DEVELOPMENT
Six power-packed lectures on:
HOW TO SELL MORE EFFICIENTLY
• Yourself • Your Ideas • Your Personality
• Your Services and • Your Merchandise & Products
TWO LECTURES EACH EVENING
Personally conducted by Sam Fletcher, Canada's No. 1 Human Relations and Sales Training Authority
Full Fee All Three Evenings $10.00
Tickets available from any member of Abbotsford, Lions Club Box 638, Abbotsford, B.C., Phones UL 4-2211 — eves. 4-6481 or The Aldergrove News Office

"LADIES"
Need A New Hat?
Abbotsford Hat Shop
Opposite Post Office

TOTEM
TESTED QUALITY
Ready Mix
CONCRETE
Phone UL 3-6611 Abbotsford, B. C.

YOUR ABBOTSFORD & CLEARBROOK SHOPPING GUIDE
DEAL WITH THE ADVERTISERS LISTED HERE
FOR PROMPT, EFFICIENT, COURTEOUS SERVICE
Store Hours 9 - 5:30 • Fridays 9 - 9

HEMMING STATIONERY
OFFICE and SCHOOL SUPPLIES
Complete Line of Gift Wear
Opposite Mc & Mc.
Essendene Ave. Abbotsford
Ph. UL 3-3917

Enns Agencies Ltd.
REAL ESTATE & INSURANCE
Fire — Automobile
Casualty — Inland Marine Insurance
ULysses 4-3111 or Res. UL 4-0011
Listings Wanted
CLEARBROOK

MODEL MOTORS Ltd.
ABBOTSFORD
VOLKSWAGEN DEALER
Phone for
SALES . . . UL 4-5011
SERVICE . . . UL 4-1211

Exclusive Franchise
Abbotsford Electric Hatchery
Phone UL 4-3?
Abbotsford, B. C.
CASHMAN Hi-Cash
PRODUCTION PULLETS
No Finer Chicks are Hatched

EXPERT COLLISION REPAIRS
PAINT AND BODY WORK
WE MAKE YOUR CAR LOOK LIKE NEW
M.S.A. MOTORS LTD.
"HOUSE OF SINCERE SERVICE"
FORD — MONARCH — FALCON
Dial UL 4-2931 ABBOTSFORD, B. C.

CIVIL DEFENCE

SPECIAL COURSES

Please note that the courses listed below, previously held at Arnprior, Ontario, will now be held in Victoria unless othwise mentioned. Open to all Civil Defence personnel.

Physicians and Dentists ..... Feb. 19-22, 1962
Pharmacists ..... Mar. 19-22, 1962
Newspapers, Radio and Television Executives May 14-17, 1962
Civil, Public Utility and Health Engineers for Industry, Municipality and Provincial Government Departments and Agencies .. June 11-14, 1962

Civil Defence Rescue (Vancouver)
Course No. 1 ..... Nov. 6-17, 1961
Course No. 2 ..... Jan. 29-Feb. 2, 1962

Civil Defence Communications (Victoria)
Course No. 2 ..... Nov. 27-30, 1961

Radiation (Vancouver)
Course No. 1 ..... Sometime in May, 1962

Will all persons interested in entering any of these courses which are completely free of charge and for which certificates will be awarded please contact:

W.E. ROGERS, Civil Defence Officer,
Langley Municipal Hall
Phone Langley 300

Business and Professional Directory

ACCOUNTANT

C. J. WATT
CERTIFIED GENERAL ACCOUNTANT
27306 Trans-Canada Hwy.
Box 26, Aldergrove
Phone BAldwin 6-3821

BARRISTERS

McFarlane & Friesen
Barristers—Solicitors & Notaries Public
718 Granville St., Vancouver
MUtual 2-4281
Clearbrook Office
(N. Friesen)
31939 T-C Hwy.
Box 187, Clearbrook
Phone UL 6-2764

George E. Pearson
B. A. LL.B.
BARRISTER — SOLICITOR and NOTARY
Abbotsford, B. C. Box 835
ULysses 3-3551

Lloyd H. Wilson, B.A.
Barrister — Solicitor and Notary
Abbotsford, B. C. Box 777
ULysses 3-7811

BEAUTY PARLORS

Sara-Le Beauty Salon
"For Beautiful Hair"
Opposite Aldergrove Hotel
Proprietor, Mrs. S. C. Lehman BA 6-5877

BAldwin 6-3031
RENE'S BEAUTY SHOP
(Rear of Rowley's Jewelry-Operated by RENE ROWLEY

BICYCLE REPAIRS

For Speedy, Reliable Service on Your Bike,
Call ULysses 3-8641
ABBOTSFORD CYCLE SHOP
NOW ON MONTROSE AVE.

BREEDING SERVICE

B.C. ARTIFICIAL INSEMINATION CENTRE
MILNER, B. C.
For Better Calves
Best Registered Sires Obtainable
Production and Type
Ayrshire, Guernsey, Holstein Jersey and Hereford
Qualified Technicians At Your Service
Phone Langley 444 or 445 or Matsqui District UL 9-5261
By 10 a. m. for service that day.

CHAIN SAWS

Williams' Machine Shop
I.E.L. CHAIN SAWS
Sales and Service
PIONEER
Phone BA 6-5089

THIS AD IS BEING READ BY THOUSANDS OF OTHER EYES. YOURS COULD TOO FOR ONLY 75¢ PER WEEK

CONSTRUCTION

Imperial Dri-Wall
Gypsum Board Application
Machine Joint Filling
Qualified and Skilled Tradesmen
ALL WORK GUARANTEED
Phone Anytime UL 9-2984
UL 9-2743

DECORATORS

Hilltop Decorators
FREE ESTIMATES
Spray or Brush
Interior or Exterior
Winter Rates
Langley 288-X-1
We specialize In Roofs.

About 24 percent of the area of Canada is reported as productive forested and about two-thirds of it is accessible.

FREIGHT

LANGLEY Freight Lines, Ltd.
General Freight from Aldergrove to Vancouver
Insured and Bonded Carriers
Household Furniture Moving
Phone LANGLEY 160

EXCAVATING

34765 Vye Rd. Abbotsford
Phone UL 9-2197
Power digging and loading.
Farm ditching and cleaning a specialty.
Trenching for gas - sewer - water pipes.
Septic tanks dug.
3 Machines Free Estimates

FUEL

Texaco Fire Chief Gasolines, Motor Oils, Marfak Greases, Stove & Furnace Oils
For Automatic Service Call
CARSON EQUIPMENT Ltd.
Langley 1398 or 1399

FURNISHINGS

WOHLMAN'S
Furniture & Appliances
20542 Trans-Can. Hwy.
Between Super-Value and Shop Easy, Langley

Complete Home and Children's Furniture Supplies At Lower Than City Prices
Authorized Dealers of Brand Name Merchandise
Easy Terms—Free Delivery
No Parking Problems
—Also—
USED FURNITURE DEPT.
For the Latest in Records Visit
WOHLMAN'S RECORD BAR
Phone Langley 559

LUMBER

COOPER SAWMILL
We Buy Logs
Hardwood and Softwood
For Sale:
Firewood & Bedding Sawdust
Phone BAldwin 6-5874

OPTOMETRIST

G. Robert Wright
OPTOMETRIST
Essendene Ave.—Abbotsford
Phone Ulysses 3-7811

W. N. ARMSTRONG
OPTOMETRIST
Linwood Block — Langley
Office Hours: 9 - 5:30
Closed Monday

ORNAMENTAL IRON

Clearbrook Ornamental Iron & Welding
Specializing in Railings.
31872 Trans-Canada Highway across from Valley Glass.
John Hamm UL 4-8481

PIANO TUNING

PIANOS TUNED AND REPAIRED
Prompt, Expert Service
Factory Representative
T. PRIME
Phone Collect
Woodlands 1-2000

PLUMBING

Chris' Plumbing
COMPLETE PLUMBING AND HEATING
HOT WATER HEATING INSTALLATION
Ph. BA 6-5865
24-hour Service.
FREE ESTIMATES

USE THE WANT ADS FOR ACCURATE PRINTING
PHONE
BA 6-5839
Wee Nevre MAK Mis steaks?

PUMPS

BLAIR Equipment
Advance Pressure Systems Irrigation
Wholesale and Retail
Also Good Used Pumps
George T. Blair
Manager
Trans-Canada Highway
CLEARBROOK
Phone ULysses 9-2964

REMOVALS

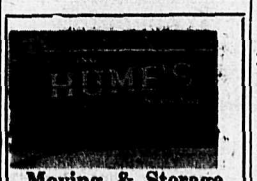

Moving & Storage
Ross Hume Moving Ltd.
Agents for North American Van Lines
Langley 737 Zenith 7117

RENTALS

WILLIAMS' Machine Shop
CEMENT MIXERS FOR HIRE
Phone BAldwin 6-5089

PRACTIPEDIST

Savage
CORRECTIVE and ORTHOPEDIC SHOES
Large Stock at
ALDERGROVE BETTER SHOE STORE
Phone BAldwin 6-3461

SEWING MACHINES

SEWING MACHINES REPAIRS
We handle the Bernina, Husquarna, Pfaff and Brother.
- Specializing in Quality Wool and Silk Fabrics.
- Patterns

TOEWS SEWING MACHINE CO.
ULysses 3-6461 Abbotsford

SHOE REPAIRS

LEAVE YOUR SHOES AT
FRANK'S SHOE STORE
Aldergrove
Ready in 48 Hours or Less
Guaranteed Workmanship
Wir Sprechen Deutsch

SIGN WRITING

SIGNS — BANNERS
SHO'CARDS, ETC.
CARLE HESSAY
COMMERCIAL ARTIST
Langley Phone 322

TV REPAIR

SERVICE & REPAIRS
RADIO
CAR RADIO
PHILCO
SALES & SERVICE
R. M. SHURIE
Now next to L. K. Sully & Co.
BAldwin 6-5839

WELL DRILLING

Valley Well Drilling
Irrigation & domestic wells drilled.
Latest in drilling equipment.
Phone UL 4-5351
Trans-Canada Hwy. ½ mile west of Abbotsford.

Always ON THE JOB

Church Services

ALDERGROVE UNITED CHURCH
Rev. J. D. Faris, B.A.
SUNDAY SCHOOL ... 9:45 a.m.
SUNDAY SERVICE . 11:15 a.m.
Phone BA 6-5675
VISITORS WELCOME

ST. DUNSTAN'S
(Anglican)
Rector: Rev. Norman Calland
9:30 a. m., Sunday School
9:30 a. m., Morning Service

ALDERGROVE GOSPEL CHAPEL
3118 N. Jackman Rd.
11 a. m., Family Bible Hour.
7:30 p. m., Evening Meeting.
Warm welcome to all.

IMMANUEL LUTHERAN
(Church of the Lutheran Hour and This Is the Life)
9:30 a. m.—German Service
10:30 a. m.—Sunday School and Bible Class
11:15 a. m.—English Service
Rev. A. Hippe, Pastor

ALDERGROVE BAPTIST CHURCH
(1 mile south of Trans-Canada Hiway on the Aldergrove-Bellingham Hiway)
Sunday School for all ages.....10:30 A. M.
Evening Service.....8:00 P. M.
Prayer Meeting WEDNESDAY — 8 P. M.
Student Pastor: Keith Lauwers
We Invite You To Come and Worship God With Us.

EVANGELICAL FREE CHURCH
Le Feuvre Rd., Aldergrove
(Just north of Highway)
Sunday School and Adult Bible Class....10:00 a. m.
Worship Service.....11:10 a. m.
Sunday - ..... 7.30 p.m.
Rev. Alan MacLeod, missionary on furlough from Africa will be showing slides of the work.
Bible Study and Prayer Friday at 7:45 p. m.
H. C. MacLeod, Pastor
Phone BA 6-5246

SEVENTH-DAY Adventist Church
1 Block South of Mt. Lehman Rd. on Trans-Canada Highway
SERVICES; SATURDAY
9:30 A. M. .....Sabbath School
11:00 A. M. .....Divine Worship
EVERYONE WELCOME

ALDERGROVE ACTIVITIES

Mrs. Cathy Lehman's daughter Mrs. D. W. Passow, her husband and little son Arron were up from Seattle visiting for the long weekend, Also present at Mrs. Lehman's were the Dick Jackmans from Steveston, Mrs. Gordy Metcalfe and three daughters. Son Philip looked in on his way up to Banff.

Immanuel Lutheran Church will be taking part in the Lutheran "Open House" Week which will take place in the week of October 1 to 5, 1961. It will take the form of a parish visitation with "open house" at the church.

Miss Donata D. Hippe, R.N., has returned home for a visit with her parents, The Rev. and Mrs. A. Hippe. Miss Hippe had been nursing in Bermuda the past year. Following a brief holiday in Jamaica, she took a sea voyage from Jamaica to and up the St. Lawrence River, re turning to Vancouver via the Panama Canal.

Visiting at the home of Rev. and Mrs. A. Hippe, over the Labour Day weekend, were Mr. and Mrs. Hilbert H. Hippe, and their sons Paul and Mark, of Beaverton, Oregon. R

ON DISPLAY

The model fall out shelter from Ottawa will be on exhibition at both Langley and Aldergrove fall fairs.

For all your printing needs Phone BA 6-5839 or BA 6-5170,

PEARDONVILLE

The first meeting of Peardonville Women's Institute following the summer recess was held in the Hall Thursday afternoon. The date was advanced two weeks to prepare the exhibits for the fall fairs. In the absence of the president, Mrs. P. Friesen, Mrs. Olson was asked to preside at the meeting which was well attended. A feature of the meeting was the result of tre marigold growing contest started in the spring. The bouquets of marigolds brought by the members were judged by Mrs. George Taylor of Pine Grove. The winners in the two varieties were Mrs. Janzen and Mrs. Kissock. A special collection was taken to reimburse the Sunshine fund. Mrs. Stamler of the W.I. Fair Committee took charge of fair exhibits. The next meeting will be held Oct.12.

Mr. K. Reid and daughters, Carol and Lynda with Mr. and Mrs. Mack Reid attended the Glasgow-Clyde wedding in Lillooet last Saturday.

The groom and Mrs. Reid are cousins.

Mr. and Mrs. Bill Dawson. Cathy and Billie, called at the Olson home Monday en route to their home in Richmond following their vacation trip to Winnipeg.,

Andy and Phyllis Stamler returned home Tuesday night from a four week trip to Winnipeg where they visited friends and relatives.

Mr. and Mrs. Olson entertained all members of the family at supper Wednesday evening, the occasion marked the birthday of their son, Jim.

Mr. and Mrs. P. Friesen and family returned home Thursday evening after spending several days on Vancouver Island.

Mr. and Mrs. Olson and Jim took Freda to Sea Island Airport Sunday when she left for Calgary. Mr. and Mrs. Bill Dawson and children also saw their sister leave. Later, the Olsons were luncheon guests at the Dawson home in Richmond.

Mr. and Mrs. Herman Klassen and family have returned from their trip to Manitoba.

David Boynton is receiving treatment in hospital for a broken leg.

Coba Bosman and Terry Veen visited several days last week at the home of Philip Bosman in Vancouver.

Mrs. Penner, Richard. Elaine and Linda vacationed several days last week in Penticton.

Mr. and Mrs. George Spenct of Williams Lake visited the Penner home last weekend. Mrs. Spenct is Mrs. Penner's sister.

Mr. and Mrs. B. Schroeder and family have returned from Prince George to their home on Aberdeen Road South.

Don and Jim Winton and Bill Gilmour of Vancouver, visited their grandmother, Mrs. E. Taylor, Thursday.

Ricky Peardon returned to his home in Whalley Sunday with his parents after spending the last week with his grandparents.

JUBILEE

Weekend visitors at the home of Mr. and Mrs. Wes Coles were the Bob Patton family of Penticton and the Russell Coles family from Vancouver.

Sharon, Sandra and Carol Susani spent a week in Vancouver visiting at the home of Mrs. Dutk.

Visiting for several days at the home of Mr. Thrower were his daughter Mary with her husband and family from Vancouver.

Three Jubilee girls attended the Pioneer Girls' Camp at Auburn. Washington. They were Margaret Donaldson, Kathleen and Collen Stewart who enjoyed swimming and all the joys of outdoor life.

Visitors at the home of Mrs. D. Wolfe were her son, Milton from Cache Creek, a daughter, Miss Ann Wolfe of Mission and Miss LaVerne Watt of Vancouver.

Miss Marilyn Evanoff spent the last week in Vancouver at the home of Mr. and Mrs. Terry Love

Mr. and Mrs. Claire Marsh returned home on Thursday after spending a month's holiday in the east. They left by jet plane and returned by train, having spent a couple of weeks with their son. Howard. at Tanawanda, N. Y., and the rest of the time with relatives of Mrs. Marsh at Kempville. Ontario.

Mrs. William Leaf left on Friday to meet her husband in Nanaimo. From there they were going to Victoria to visit Mr. and Mrs. Ted Richards, then on to Seattle and back.

New Party Seeks Member

Premier T. C. Douglas of Saskatchewan newly elected national leader of the New Democratic Party will be feature speaker at the party's nominating convention in New Westminster Federal Riding. The convention will be held in the Community Centre in Cloverdale on Saturday, September 9th.

Six in Race

Five men and one woman will seek the nomination. The slate includes a housewife, teacher, two trade unionists, a farmer and a newspaper columnist.

Those seeking the nomination are Mrs. A. Loewen, housewife, Langley; Graham Smith, teacher, White Rock; August Schiller, bus operator, New Westminster; Lloyd Wisheart, fireman, New Westminster; Walter Jensen, farmer and councillor, Langley; and Barry Mather, newspaper columnist, Beach Grove.

Largest in Canada

New Westminster Federal Riding is the largest federal riding in Canada from the standpoint of population. The forthcoming nominating convention will be the first convention of the New Democratic Party which was founded earlier this month in Ottawa.. Other speakers at the convention will be Robert Strachan, MLA, leader of the Opposition, Alex McDonald, MLA, Vancouver East, and Delta MLAs Camille Mather and Jim Rhodes.

NEW DONORS NEEDED Now!
RED CROSS

Herb's Auto Body

East of 2½ Miles Aldergrove
★ Collision Rebuilding
★ Welding and Painting
★ Portable Steam Cleaning
★ 24 Hour Towing
Ph. BA 6-5477—Nights 6-5007

This applies to the individual or family wanting the best possible downtown location when staying in Vancouver.
If you want a modern hotel with friendly staff, attentive to your personal wishes either in your room, suite or entertaining your friends
Then the Hotel you want is
The Sands MOTOR HOTEL
On English Bay at Stanley Park — Vancouver, B. C.
11755 Davie St. Phone MU 2-1831
Commercial Cards Honoured

"They're Auditing the books?"

Speaking of books—it's time for school supplies — pens and pencils, writing paper, etc. Stop in at Gardiner's Pharmacy to shop for school

VITAMIN SPECIALS
SUPER PLENAMINS
FREE 36 day supply with purchase of 144 size. $10.87 value for only $7.98
FREE 18 day supply with purchase of 72 size. $4.78 value for only $3.59
School Supplies
Large supplies of school necessities still in stock.
Gardiner's Pharmacy

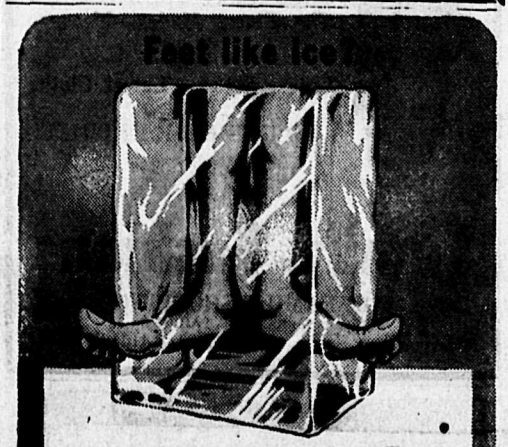

warm up quicker with
STANDARD HEATING OILS
You warm up quicker with Standard Heating Oils because they are made from the finest petroleum stocks. They're specially refined to burn cleaner . . . put out more heat than ordinary heating oils. You warm up quicker—and stay warm—with Standard Heating Oils! Order a supply today.
FOR ANY STANDARD OIL PRODUCT, CALL:
L. E. LYTHGOE CO. LTD.
20187 Trans-Canada Highway, Telephone: Langley 314

MT. LEHMAN

Mr. and Mrs. Jim McDonald and children have returned home after a month's holiday by car to the States. They visited relatives in Portland, Oregon for two days and travelled down to Salt Lake City to see the Mormon Tabernacle and many other interesting sights en route. They spent two weeks visiting Mrs. McDonald's sister, Mrs. W. Spray, her husband and family at Denver, Col. Travelling north through Wyoming, they stopped for three days at Yellowstone National Park. On their way home they visited Mr. and Mrs. Ian Macaskill and family at Trail.

Miss Edith Threlfall left last week for Prince Rupert where she is on the teaching staff. She has been visiting her parents and attended Summer School.

Gerald Davis of Nanoose Bay, V.I., has been visiting his brother, L. T. Davis and Mrs. Davis.

Other recent visitors at the L. T. Davis home were Mr. and Mrs. John Rochfort of Surrey, Jack Rochfort of California, Mr. and Mrs. Denny Davis and children from Burnaby, Miss Judy Davis, Mrs. B. Stevens and Marie, all of Vancouver.

Mr. and Mrs. P. Edge with Miss Florence Edge returned home recently after a three-week motor trip touring the State of Washington. They stayed several days at Orcas Island and Lake Crescent, travelled all along the Hood Canal, visited Aberdeen, Olympia and Mt. Rainier. On their way home they spent a week with their daughter and her husband, the David Thomsons of Penticton.

Miss Heather Smith, daughter of Chief of Police Bob Smith and Mrs. Smith, has taken a position as Program Director at the Y.W.C.A. in Peterborough, Ont.

Mr. and Mrs. D. G. Nicholson and family have left for Sandspit, Queen Charlotte Islands, for a couple of months.

Little Nancy Hallett, daughter of Mr. and Mrs. R. Hallett, has returned home after spending a week with Mr. and Mrs. S. B. Nordhus and family at Cloverdale.

Miss Rosemary Harvey returned home recently from Lytton where she has spent the summer with her sister and family, the Joe Chutes.

Word has been received by Mr. and Mrs. S. Watson that their son, Wayne, has been seriously injured in an accident while working at Whitehorse, Yukon. He graduated from Abbotsford High School in June.

Mrs. R. Hackett is holidaying at White Rock.

Mr. and Mrs. C. McNeil and Jimmie spent last weekend at Summerland visiting Mr. and Mrs. John Tucker. Miss Dianne Tucker who has been visiting friends in the district and has returned home with them.

Mrs. J. C. Cherry entertained the ladies of the Presbyterian Church at her home recently. There was a good attendance and as it was such a lovely day tea was served on the lawn. Mrs. F. Threlfall took the devotional period in the absence of Mrs. Edge who was away on holiday. Mrs. M. Harvey assisted the hostess in serving.

Mrs. A. Israel and family have returned home from a camping trip to Prince George coming back via the Okanagan.

Diane and Guy Shandley are holidaying with relatives at Spences Bridge.

Under the leadership of Mrs. J. Taylor, Mrs. W. Dawson and Ranger Gayle Johnson, Girl Guide companies, 2nd of Abbotsford and 1st of Bradner, spent a week camping at Sumas Mtn. Time was spent hiking, swimming and cooking meals in the open. A number of Guide tests were made. Attending from Mt. Lehman were Iris Carter, Sharon Ksinan, Diane Cherry and Donna Taylor.

PINEGROVE

Guests at the W. P. Davis home for four days last week were Mr. and Mrs. Cliff Davis and Garry of Moose Jaw. Mr. and Mrs. Cliff Davis were former residents of Pine Grove. While here they visited several oher friends in the district.

Mrs. Rosella Schmidt, a member of Pine Grove Women's Institute, and her daughter Frances, have been spending some time at the P.N.E. demonstrating ceramics in the Women's Institute Building.

Mr. and Mrs. A. Peardon and Doug returned home last Tuesday from a week's camping trip. They went up the Canyon to Barkerville where they enjoyed the old ghost mining town. Much renovating is being done at present to get ready for the town's centennial next year. The very old cemetery was interesting, the oldest grave being 98 years old.

The Peardons then returned to Cache Creek and motored through the Okanagan and Shuswap Lake district. They spent one afternoon at White Lake visiting former neighbors, Mr. and Mrs. Stan Snider of Cold Lake, Alberta. The Snider's daughter, Shirley, is married to Dan Peardon, but this was the first meeting between parents.

PATRICIA

The Community Club of the Patricia District announces the beginning of their fall and winter Whist Drives. The first whist night will be in the Patricia Community Hall on Wednesday Sept. 13th at 8.00 p.m. sharp. Everyone is welcome to come and enjoy a game of cards and the fellowship of your neighbors, followed by refreshments and a social hour.

The Patricia Women's Institute is starting their fall and winter program on Wednesday Sept. 13th at 2.00 p.m. at the home of Mrs. A. Goin, the co-hostess being Mrs. G. Rammell. Foremost on the program will be the final arrangeements for the Patricia Display at the Aldergrove Fall Fair in the Aldergrove Junior-Senior High School on Friday Sept. 22nd at 2.00 p.m. All members please note the meeting date, Sept. 13th, as this is a week ahead of our regular day, due to its being too close to the fair day.

The members of the Patricia District are sorry to hear of the illness of Mrs. J. Wytenbroek and wish her a speedy recovery and return home from the hospital in Vancouver.

Watch and Clock Repairs

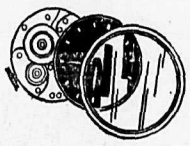

- Repairs done on premises.
- Estimates on request.
- Reasonable prices.
- Repairs same day in many cases.

Mr. G. Rowley is a Certified Watchmaker and Graduate Jeweller of the Canadian Jewellers Institute and will be happy to explain any aspect of the Jewelry profession.

Serving Aldergrove for 9 Years

WATCHES Rowley's DIAMONDS

Phone BA 6-3031

TIDEWATER

BUY DIRECT FROM THE MILL

Lumber from the Forests and Mills of Tidewater Forest Products Ltd.

Phones Yellowstone 7-6411 & 7-4382
Open All Day Saturday

Mill and Office Foot of Latimer Road, Fraser River
DELIVER ANYWHERE

FOR BARGAINS EVERY DAY
SHOP
SUPER-VALU STORE
Aldergrove
Watch your Thursday daily paper for
WEEKEND SPECIALS

NEW RANGE OF
TIP TOP TAILOR
SAMPLES NOW IN STOCK
The Finest Made-to-Measure
SUITS
Latest Styles - Latest Cloths
NO INCREASE IN PRICE

Family Fashions
FOR FAMILY SHOPPING
Agents for TIP-TOP TAILORS
Aldergrove Phone BAldwin 6-3061

To be Discerning
...to see clearly what is required of us with the comprehending vision of experience and knowledge ...this is a part of our creed.

Langley Funeral Home
Phone Langley 366
Henderson's Funeral Homes
Abbotsford LTD. ULysses 3-8121

PUT **YOUR AD** ON THE **BUSIEST STREET!**
4000 PEOPLE **READ THE Aldergrove NEWS EACH WEEK!**
Phone
BA 6-5170

Use BUCKERFIELD'S FEEDS

and Keep Your Livestock Healthy
BUCKERFIELD'S
CALF MILK REPLACER
Contains 14 Body Building Ingredients
FOR HEALTHY CALVES
25 lbs. for $4.00
50 lbs. for $7.80
BUCKERFIELD'S
SERVING AGRICULTURE EVERYWHERE
ALDERGROVE BA 6-3801

LOST

Black and white Fox Terrier 4 weeks ago in Abbotsford district. Answers to "TIMPER" Phone UL 3-9281 1-29

FOR SALE: Interior Alfalfa hay. Phone BA6- 5607 26-rf

H. W. Endacott & Co.
Real Estate and Insurance
FOR DEPENDABLE SERVICE
For Farms, Homes or Acreage, Contact
H. W. ENDACOTT or WM. EPP
Phone Aldergrove BA 6-3051

LOW PRICE aluminum sash and all types of glass and mirrors at Valley Glass Shop, Clearbrook. 330tf

ALDERGROVE WATER WELLS
DOMESTIC & IRRIGATION
4" to 12" Wells Drilled.
O. WHITE, 3726 Coghlan Rd.
BA 6-5033

WASHER PARTS and appliance service. Lawn mowers sharpened and saw filing. Rumpel's Fix-It Shop. UL 4-9701. 48tf

WE CLIP, trim and bathe all breeds of dogs. Have your's made smart and comfortable. Phone BA 6-7195. tf

CUSTOM POULTRY KILLING and packaging. Bradford's Poultry Processing Plant. Ph. BA 6-3652. tf

NEW PHONE number for Baker's Refrigeration. BA 6-5291. 22-6-tf

FOR SALE: 1949 Chev. motor good, reliable transportation, two new tires $100. Phone BA 6-5246. 230

LOST: Man's wrist watch. Aldergrove ball park, Aug. 29 Phone BA 6-7037. 129

BUYING AND SELLING: Springing Holstein heifers and cows. Also beef and canners. Phone Richard Vandermeulen BA 6-6288.

FARM PRODUCE FOR SALE: Cucumbers 5c per lb. carrots 6c and cabbage 4c. Also green tomatoes. Phone BA 6-7068. 2-30

WANTED: Approximately 40 acre dairy farm. Private. No agents. Apply Box 134 Aldergrove News. 2-30

FOR RENT: modern 2-bedroom duplex $45. 3-room house $25. 2-room cabin partly furnished. Mrs. Mary Krause, 4577 Jackman Road. Aldergrove. 230

WANTED TO RENT: With option to buy. 2 bedroom modern home in or near Aldergrove. Apply Box 135. Aldergrove News. 129

FOR SALE OR TRADE: Easy Washer very good condition for a fridge or ? Phone BA 6-5793 Alderbrook Motel 2-29

FOR SALE: Pure bred Guernsey heifer, bred July 19. Phone BA 6-5667 after 6 p.m. 229

FOR RENT: 1 bedroom duplex Suite with oil stove. Situated right in Aldergrove Phone BA 6-5860 2-29

FOR SALE: I E L 600 power saw, good condition, $125. Phone BA 6-5563. 229

FOR SALE: Kenmore gas range first class condition $125. 26275 Jackman Rd. (24th Ave.) 229

Happy Birthday Stan.

Brighten up those dull corners with
WALLPAPER
All the latest designs and so inexpensive
Room Lots $3.00 from only
•
We Specialize in Artists' Supplies
and
EVERYTHING
for
BEAUTIFYING YOUR HOME
CAROUSEL Color Centre
LANGLEY
Phone Langley 765

WANT ADS

READY TAXI
24-HOUR SERVICE
ALDERGROVE
BA 6-5095
Licensed for Canada and U.S.A.

POULTRY WANTED
SELL YOUR FOWL direct to killing plant. Market prices paid. Bradford's Poultry Killing and Processing Plant. Ph. BAldwin 6-3652. Will pick up. 42-tf

- Custom Bulldozing
- Land Clearing
- Road Building
- Landscaping

A. W. HAYS
26885 T-C Hwy. BA 6-9142

WATER
600 or 1200 GALLONS. Prompt service. Phone BA 6-5548 or BA 6-5749. 21-6-tf

WOOD
SEMI-DRY CEDAR
Board ends, 2 cord loads
$14.00
RICE & SONS
Langley 131-7 Whitehall 2-4015

NEW PHONE number for Baker's Refrigeration. BA 6-5291. 22-6-tf

FOR RENT: Chain saws, Merry Tillers, lawn mowers and rollers, sump pump. Carson Equipment Ltd. Ph. Langley 1398 or 1399. tf

YOU are reading this—So are Hundreds of others. Place a Want Ad now.

WANTED: House in reasonable condition on some acreage, good soil, preferably undeveloped, some distance from town. $1,000 down. Please send details to Box 136, Aldergrove News. 129

FARM PRODUCE: Bartlett and Flemish pears for eating or canning, also apples and tomatoes, 10c per lb. Bring your own container. J. C. Elliott. 4216 North Brown Rd. Phone Langley 1079-R-3. 1-27

FOR RENT: Two Room furnished cabins. Nice location near Clearbrook. UL 9-2953 Evenings. 3-31

Typewriters — Calculators
Adders — Photocopiers
Duplicators
Cash Registers — Dictators
Complete Office Furnishing
Interior Designer Available
Sales — Leasing — Rentals
Service Department on Premises
CARTER & HAFEY OFFICE EQUIPMENT
Abbotsford, Phone UL 3-8521
Near Overwaitea
"Valley's Largest Office Outfitters"

CALVES WANTED — Any kind. We pick up. Carsons, Bellingham Hwy. Ba 6-3444 or 6-6217. tf

FOR ALFALFA HAY, Phone BA 6-6092. Samples on hand at 2033 Howes Road, Aldergrove, B.C. 1-8-tf

Fine Used Cars
61 New Peugeot station wagon $2675
61 Volkswagen deluxe. Almost new, gas gauge $1850
59 Volkswagen deluxe, leatherette upholstery. Only 29,000 miles $1450
Valley Small Car Centre Ltd.
20137 T-C Hwy. Ph. Langley 9

FARMERS: It's proved to pay top cash prices for live and dead animals. For prompt removal, phone BA 6-3444 or BA 6-6217 day or night. Post mortems free. tf

WATCH AND JEWELLRY REPAIR
Fast, Efficient 3-Day Service
All Work Guaranteed.
Free Estimates.
SHORES JEWELLERS LTD.
LANGLEY Phone 927

WEDDING INVITATIONS—Large variety of styles and prices. Come in and see our samples Aldergrove Herald Printers Ltd. Phone BA 6-5839. F-tf

CUSTOM tractor work, rotovating, plowing, discing, cultivating, etc. Alex J. Meyer. Phone BA 6-6501. tf

FOR FULLER BRUSH Products. Phone G. Sansome, Baldwin 6-9071. tf

FOR SALE OR RENT: 20 acres, 10 cleared, 4 in strawberries; 5-room fully modern new house, full basement partly finished, plumbing; new barn. Hanas, ¾ mile south LeFeuvre after 6 p.m. 23-8-rf

ATTENTION VAL: We miss you on paper day. How about coming back?

56 Dodge Station Wagon, V-8. Automatic, radio, excellent condition $1295
51 Ford 4-Dr. sedan, custom radio, signals $250

Duncalfe's Service
Across from Henderson's Funeral Home
Abbotsford, UL 4-9361 or 9-2872

SELECT USED CARS
61 Rambler Custom. Demo., 6 cylinder, automatic, fully equipped $3395
59 Chev., 6 cyl., 2-dr., Immaculate, Radio, New Tires $1895
59 Vauxhall, 4-Dr. Sedan $1395
57 Meteor Convertible, Radio automatic, excellent. .. $1895
56 Oldsmobile 4 Dr. hardtop, fully powered. $1495
55 Chev. 2-Dr. Sedan. Standard shift, 6 cylinder $995
53 Buick, 8 cyl., Standard Shift, Radio, New Rubber $595
52 Chrysler New Yorker. V-8 Semi auto. 4 near new tires, radio etc. $595
50 Dodge 1-Ton with baby duals $550
ALL CARS ON DEALER'S WARRANTY
WE PAY CASH FOR CARS
TRADE UP — TRADE DOWN
Rutter & Laing Car Sales
20161 T-C Hwy., Langley
Ph. Langley 655

Custom Farm Work
Plowing, discing, rotovating, wood sawing, post hole digging, landscaping.
A. L. (Kelly) Jackson
Phone BA 6-5059

$ $ $ $ $ $ $ $ $
Money for Mortgages and Discounting Agreements
L. K. Sully & Co. Ltd
Phone BAldwin 6-5911 & 6-591

Quality Cars
58 Chev. Belair 2 Dr. Hardto 1 owner immaculate, radio $199
57 Chev. 4-Dr. Hardtop, V-8, automatic $179
57 Chev. 2-Dr. Station wagon tone red, white, A-1 condition $179
56 Plymouth Station wagon 2-Dr radio $119
56 Oldsmobile '98', 4-Dr. sedan full power equipment $159
56 Ford 2-Dr. Customline Sedan Radio. Top condition ... $109
55 Nash Metropolitan 2 Dr ideal second car, radio- nic condition $64
53 Hillman Sedan. Excellen second car,- radio $29
52 Packard 2-Dr. automatic Luxury car $19
Steele Nicholson Motors Ltd.
LANGLEY, B. C.
Phone Langley 686 or UL 4-4546 Eves.

VOLKSWAGEN CENTRE
59 Simca Deluxe, top condition $11
58 Volkswagen de luxe low mi
58 Pontiac 6 cyl. 4 Dr. Sed Radio. really top shape. St dard shift. ..... $1 age with camping trailer $1
57 Volkswagen, rebuilt mo new paint. ..... $
56 Volkswagen, Sun Roof Good Rubber. .....
55 Chev. 4 Dr. Sedan, New pe veryclean . .....
52 Ford Consul, Real good dition. ..... Good Rubber
50 Austin Radio, fair condi .....
Model Motors
"Your Volkswagen Dealer
Abbotsford Phone UL 4-

FOR RENT, SALE OR LE Typewriters, adders, cal tors, duplicators, cash reg office furniture and sup Documents photocopied. F Park Stationery and O Equipment. UL 9-5157.

FOR SALE: We now have a variety of good used bic Prices range from $12 t Abbotsford Cycle Shop. 1998-2

FOR RENT: 3 room House basement, garden and $25.00. Also two, two-room ins. Apply Mary Kraus Jackman Rd. North.

WANTED: Beer bottles, $2 Scrap metal of all kind prices are higher. Dum tin and car bodies here. Salvage, T. C. Hwy., b Ross and Aberdeen Roa

SERVIETTES IMPRINTE your name, etc. BA 6-5839