PROVINCIAL LIBRARY DEC. 62
VICTORIA, B.C.

Subscribe to THE NEWS: Only $2.50 Year

The Aldergrove News

"Progress Through Vigilance"

PHONE
BAldwin
6-5170

VOL 4, NO. 2 | Aldergrove, B. C. Wednesday, March 1, 1961 | 10c per copy—$2.50 yearly

AROUND TOWN

By Don Ansen

A regular spectator at Langley Cricket Club home games will be sadly missed this year. Horace Doubleday, father of the Municipal Clerk, died in Langley last week.

It won't be long before the popular "Snack Shack" will be re-opened. Jim and Sonia Willson have returned from a long holiday in Mexico.

Les Williams has finally got his beautifully new house finished and moved in on Sunday. Jack Wilson has returned from his missionary tour in Africa and is back with Les in his machine shop.

Now back home after a lengthy stay in hospital is Mrs. Martin Rohne.

After undergoing surgery in Royal Columbian Hospital we hear Mr. Jesse Throessell is progressing well.

Yet another who has recently been taken to hospital suddenly is Mr. A. V. Lehman of Bradner.

During the Christmas season (Tiny) Taylor decorated his roof top with a large model sky rocket complete with Santa Claus. Santa has since fallen down but the rocket remains. It will stay there, says Tiny, until some newspaper mentions it. You can get that ladder out now.

A fine bridge club exists in Fort Langley. Very inexpensive and very entertaining. Meetings held alternate Saturday evenings at 8 p. m. in Fort Langley Community Hall. More players from Aldergrove will be welcomed. You don't have to be brilliant but ability to count up to thirteen is an asset. If interested phone Tom Fletcher, Langley 87-Y-1.

Too many people think that once they pass their driving test they can pass anything.

Don Reimer deplores the lack of cultural clubs in Aldergrove. There must be more people interested in music and singing, he says, and thinks they should get together more, as they do in Clearbrook.

Last week, we said that Barney McGhee was manager of Jack's Taxis. This was only partly right. Manager in Langley is Al Stanley. Barney is only responsible for the Fort Langley side of the business.

Aldergrove Boy In Close Escape

An Aldergrove High School boy, Gunther Carl Biberdorf, narrowly escaped injury Thursday when his Volkswagen overturned on his way to shhool.

Carl was on T. C. Highway about ¾ mile west of Aldergrove when, after pulling out to pass a truck, his front wheel went off the paved portion of the road and threw his car out of control. The car rolled over the shoulder of the road into the ditch. Damage to his vehicle was estimated around $300.

Sudden Death Of Prominent Langley Man

Someone who had lived in the Langley district for only four years had already left his mark on the community life when he passed away on February 22, in Langley, at the age of 76. He was Horace Doubleday of 20765 Douglas Crescent, Langley City, secretary of the Langley Old Age Pensioners' Association. He was also the father of the Langley Municipal Clerk, Derek J. Doubleday.

In England, before coming to Canada some twelve years ago, the late Mr. Doubleday carried on the business of a building contractor and continued this in a small way after moving to Surrey.

He is survived by his wife, Annie; two other sons, Ronald of England, and Colin of Surrey; three daughters, Mrs. R. (Marion) Siver, Langley; Mrs. G. (Nancy) Siver, Vernon; Mrs. T. (Kathleen) Acktimchuk of Vanderhoof; 16 grandchildren; 4 sisters and 2 brothers.

Funeral service was held from Clayton United Church on February 25, Rev. D. D. Johnstone and Rev. J. C. Cinnamon officiating. Interment followed in the Murrayville Cemetery.

Caps Received By Local Girls

Two local girls and graduates of the Aldergrove High School, were participants in a candlelighting Capping ceremony at the Vancouver General Hospital

Verna Burley

School of Nursing on Friday evening last. They were Doris Dams, second daughter of Mr. and Mrs. Fred Dams, and Verna Burley, daughter of Mr. and Mrs. G. Staff. The ceremony was held in the ballroom of the Nurses' Residence at the Vancouver General Hospital, for the Class of September, 1963.

Miss Helen King, Director of Nursing, performed the "Capping", assisted by Mrs. Beverley du Gas, associate director of nursing Education. Miss King referred to this class of 96 girls as being of an exceptionally high calibre.

A musical interlude followed this part of the ceremonies and the pianist who supplied the music was Miss Elaine Jans, a graduate of Langley High School and a member of the Class of 1961.

After receiving their caps the girls left the hall and returned later with their caps on for the candlelighting ceremony which concluded the evening.

WORKING HARD—Students of the Aldergrove High School have been working very hard these past days polishing off their operetta to be given at the school during Education Week. In the above picture Mr. Douglas Bunt is seen directing the cast in one of the songs. The orchestra is seated in the foreground. (NEWS Photo)

Teachers Hold Lively Two-Day Workshop

All over Canada teachers of various school districts get together in conference once a year to discuss matters pertaining to their work. This year, the teachers of the Langley School district decided to break away from a larger gathering since they felt they were not getting enough out of the old arrangement.

They decided to hold a two-day workshop, in the Aldergrove Junior-Senior High School, concentrating on one subject at all levels of the school curriculum. Their subject, this year, was the teaching of Reading. The gathering was split up into small groups throughout the Friday sessions last week and many rooms of the high school were occupied. A smorgasbord lunch was served at noon on Friday by the ladies of the Aldergrove High School PTA.

On Saturday morning the session took the form of a panel discussion on the subject of reading. Members of the panel were: Alwyne Buckley, Board of School Trustee, A. J. Cartier, Director of Night School for Langley; L. M. McDonald, Barrister and Solicitor, and H. D. Stafford, Superintendent of Education for Langley. Moderator of the panel was N. A. Sherritt, well-known Langley High School teacher.

The teachers were commended generally by the panel for their enterprise and interest in improving their teaching of reading. During the question period, Mr. McDonald, replying to a question as to what he found his biggest difficulty when he entered law school, said it was his lack of knowledge of the Latin language. He said he had not taken Latin in school and needed it then. He also stressed the need in that particular profession to read speedily, critically and analytically. Mr. Cartier had also stressed this need. Mr. Stafford mentioned how, in his school days, some teachers had been able to point out the meaning of certain lines, making them stand out clearly and colorfully, and went on to say how these had remained in his memory.

Next year, the teachers of this district plan to study another subject.

First Place For Langley Club

The decorations prepared by the Langley Business and Professional Women's Club recently triumphed over eighteen other tables entered by clubs from the Lower Mainland, Vancouver Island and Powell River in a competition at the International Night Banquet at Oscar's Steak House, Vancouver. The tables were judged by Mrs. G. R. Pearkes, wife of the Lieutenant-Governor. As a reward, the club received a shield, in the form of the Canadian Federation emblem.

The theme of the meeting was "Progress," and the Langley Club chose to illustrate this by models of means of transportation. Stage coaches, old trains, and early automobiles wound their way up the table to a busy airport scene and a rocket base. Even the individual candy cups were guarded by strange visitors from outer space.

The next meeting of the local club will be in the form of a dinner at the "Chestnuts" on March 9, when the story of the growth of the International Organization will be told by means of a candle ceremony under the direction of the president, Mrs. C. A. Nairne. Visitors are always welcome. Please call Mrs. Fred Anderson, Langley 471-X-1 if you would like to come.

The primary industries of Canada other than agriculture—fishing, forestry, mining and trapping—employ about 300,000 persons.

DATE PAD

Mar. 2—Elks' Bingo, Elks' Hall, Aldergrove, 8 p. m.

Mar. 3—Old Age Pensioners' Meeting, Vasa Hall, 1 p. m.

Mar. 3 — Lutheran Ladies meet at Immanuel Church

Mar. 4 — Langley 4-H Council Square Dance, Langley Central Activity Room, 8 p. m.

Mar. 5—Car wash, sponsored by Road Barons, Super-Valu parking lot, all day.

Mar. 6 — St. Dunstan's Evening Guild, Church basement, 8 p. m.

Mar. 7 — CCF Club, Vasa Hall, 8 p. m.

Mar. 10—Bradner Soccer Banquet, Bradner Community Hall 8 p. m.

Mar. 10-11 — Aldergrove High School Operetaa, "Tulip Time", 8 p. m.

Mar. 13—Meeting of Lower Fraser Valley Softball League at Grismer Motors, Cloverdale, 8 p. m. All coaches, managers to attend — all age groups. For further information see write-up, elsewhere.

Langley Police Court News

Two youths from Prince Rupert and Prince George appeared in Langley Police Court last week to answer charges of breaking, entering and theft at Small's Border Service on February 9.

Both Marcel Rolando Parrish and Dale Clifford Gatzke pleaded guilty and elected summary trial. They were each sentenced to nine months definite and nine months indefinite imprisonment.

A Fort Langley man, Robert Gary Craig, was fined $15 and costs for exceeding the speed limit.

Lorrie Douglas of Ladner was charged with driving while impaired and for being a minor in possession.

On the first charge he was fined $150 with $6.50 costs, and on the second charge, $25.

Busy Year Faces Planners

A busy year ahead is forecast for the Lower Mainland Regional Planning Board.

With the building of the Port Mann Bridge, and completion of the new highway the Board realises that commuters from the metropolitan area could have profound effects on the development of the region. Consequently, the planners hope to produce a regional plan and have it implemented as soon as possible.

Program for 1961 includes outline plans for a regional park system, industrial land, agricultural land and urban development. It is hoped to prepare the first draft of an official regional plan.

Total budget for 1961 amounts to $58,325 of which by far the largest item is salaries at $45,110. Revenues are estimated at $21,500, of which Langley's share will be $618, an increase of $41 from 1960.

Much of the Board's work over the past years will show concrete results in the regional reports to be prepared this year. These reports will be very helpful to all Councils in planning their own municipal programs.

According to the Canadian Arthritis and Rheumatism Society there are over 100 different kinds of rheumatic diseases, including several different types of arthritis.

Council Gives Jailed Man Another Chance

Once again proposed enforcement of a local building by-law has placed Langley Council in a difficult position.

Two weeks ago, Peter Hansen, Langley, chose to serve a 15 day jail sentence rather than pay a $50 fine for building a house on his property without conforming to the building by-law. He had erected a second house on his property without taking out a permit.

Under the municipal act, Hansen has 30 days in which to remedy the situation and if not remedied, council can demolish the house.

Reeve D. W. Poppy stated Monday that he would hate council to be forced into a position where it must order demolition. This would look too much like persecution he said, but on the other hand, we must enforce our by-laws.

Accordingly a delegation consisting of Reeve Bill Poppy and Councillor Eric Flowerdew will speak to Hansen and suggest he moves the house from his property. By doing this he could use the building for a dwelling if he wished.

Over Sixty Rockhounds Hold Meeting

Vasa Hall was packed Friday when over sixty rockhounds saw a fine colored slide show given by Peter Drummond, Vancouver.

Fraser Valley Rock and Gem Club hosted members from Fraser Canyon Jade and Rock Society whose headquarters are at Chilliwack.

The slides depicted various exhibits at the second B. C. Rock and Gem Show held in PNE Hall in 1960, and well illustrated the tremendous advance that has taken place in this hobby during the past few years. In addition, slides were shown of field trips made in Washington and B. C.

A summer camp will be held this year in the Burns Lake area near Prince George. This camp will start on August 7 and is sponsored by the B. C. Association. Members from any affiliated clubs are invited to attend. An Interior Rock and Gem Show similar to that held in the PNE will be held in Penticton August 3 to 6.

President George Carter welcomed the Chilliwack members and said he hoped this was the start of many reciprocal meetings. Door prize of a block of jade went to Sterling Harris while other prizes went to Grant Turner, Livingstone Road; Mrs. P. Jones, Aldergrove; Mrs. Don Lee, Aldergrove; and Bill Lenz, Newton.

Club colors will shortly be decided upon by the committee. These will probably be dark and light blue.

A short field trip was arranged for February 26 when members were asked to meet at the north side of Agassiz bridge for an agate and jade hunt north of the Fraser.

Meetings of the local club are held in the Vasa Hall on the last Friday of each month when anyone interested in this hobby is invited to attend. Refreshments are served.

A successful executive is one who can delegate all the responsibility, shift all the blame, and appropriate all the credit.

Local Students At Conference

Last week on February 24 and 25, two students from the graduating class were delegates to the High School Conference held at the University of British Columbia. Judy Ashman and Arthur

Judy Ashman

(Bud) Jackson represented Aldergrove High School among the 260 high school students on the campus. They were chosen out of a group of about ten students

Bud Jackson

who were interested in attending this conference.

While there, they attended regular lectures, toured the university grounds and buildings, and received information regarding bursaries, scholarships, and various phases of university life.

Their full report will be published in next week's Education Week issue.

BRIDE-ELECT—Ladies of Aldergrove met together in the Vasa Hall last Monday evening to "shower" a popular bride-elect of the district. She was Miss Sylvia Semke, on the staff of the Royal Bank of Canada in Aldergrove. In the above picture she is seen, second from left, about to open her many gifts. Others, left to right in the picture, are her sister, Mrs. Howard Cooper, her mother, Mrs. R. Semke, and another sister, Mrs. I. Heffner. (NEWS Photo)

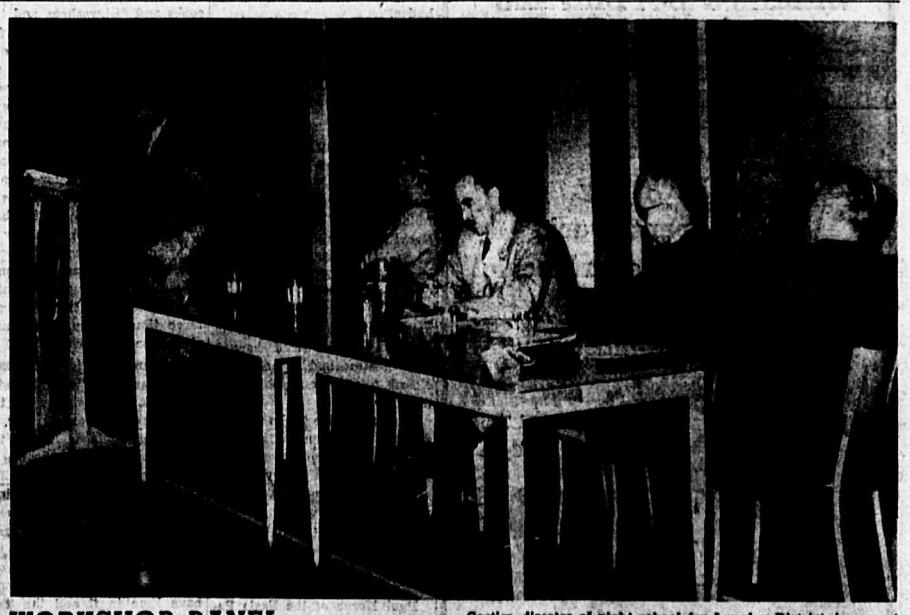

WORKSHOP PANEL—On Friday and Saturday, the Langley Teachers' Association held a Workshop at the Aldergrove High School, winding up the proceedings with a panel discussion on the teaching of reading. Prominent business and professional people took part. In the above picture, A. L. Cartier, director of night school for Langley District, is seen at the podium. Seated, left to right, are Alwyne Buckley, Board of School Trustees; N. A. Sherritt, of Langley High School, moderator of the panel; Les McDonald, well-known Langley barrister and solicitor; and Superintendent of Education H. D. Stafford. (NEWS Photo)

The Aldergrove News
Printed in Lynden, Washington, U. S. A.
Published every Wednesday at Aldergrove, B. C.
Subscriptions $2.50 per year in Canada
United States and elsewhere $3.50
Advertising Rates on request.

Editor and Advertising Manager.....DON ANSON
Assistant Editor.....MARGARET GREEN

Authorized as Second Class Mail by the
Post Office Department, Ottawa
Member of B. C. Weekly Newspaper Advertising Bureau

MAN INTO SPACE

Three astronauts are going into final training for the projected attempt to put man into space this spring.

That someone will succeed eventually, if not this time, is now almost unquestionable and the eyes of everyone in the world will be focused on this incredible happening.

The first man in space will become a hero and will probably earn the title more than anyone else in history.

However, it seems that the thrill in watching the space race makes one forget to think of whether advantages can be brought to mankind.

Billions of dollars have been and will be spent and as yet we have had no real assurance that benefits will accrue to humanity other than secret weapons to destroy ourselves.

So far, the layman who doesn't understand much about space, has been informed that weather forecasting will be simplified, that cosmic rays will be analysed and that new worlds will be visited.

With all the suffering and famine and strife going on in this Earth today does it not seem a little premature to spend these billions on an uncertainty? Or is the western world joining in solely for defensive and offensive purposes?

The public, whose money is being spent, is surely entitled to know what they might get for their money.

Somehow, we feel that the average Joe is not going to jump at the chance of staking a claim on another world, and although scientists could conceivably benefit enormously from knowledge gained, is this knowledge going to cure our earthly ills.

We have now reached the stage when one man by pressing a button can destroy nations. What a frightening thought it is that in future one man, by pressing a button, might destroy other worlds.

We wonder what our Creator is thinking about all this.

STOVE OIL — FURNACE OIL
DRUMHELLA LUMP & EGG COAL
PRESTO LOGS
Buy your fuel this winter from
Otter Farmer's Institute
Advantages:
1. Prompt delivery 3. Patronage refund in cash
2. Reasonable prices 4. Quality Products

Super-Valu $100,000 Crossout Game
GAME No. 4
3 4 7 11 12 15
20 24 27 31 32
36 40 44 47 51
52 56 60 64
71 72 76 80
84 87 91
92 99 0

Cards Obtainable At
BREIER'S SUPER-VALU
Aldergrove

POWER MOWER
HEADQUARTERS
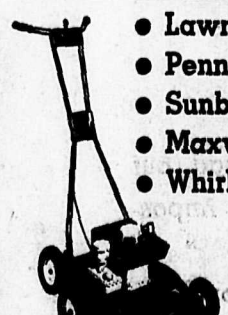
- Lawn Boy
- Pennsylvania
- Sunbeam Electric
- Maxwell
- Whirlmaster

Rotary or Reel Types
2-Cycle or 4-Cycle
PRICED AS LOW AS..... 39.95
For a Brand New 2¼ h. p. ROTARY MOWER
GOSLING'S LTD.
OF ABBOTSFORD Ph. UL 6-6101

Fatal Fallacies by Ted Key

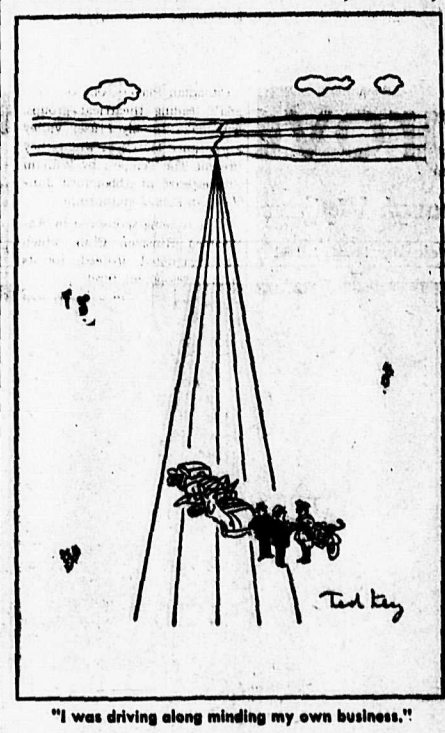

"I was driving along minding my own business."

LEGISLATIVE REPORT

By Camille Mather, M.L.A.

From the accounts of more experienced legislators we are entering the home stretch, with approximately four or five more weeks to go. The first two weeks were taken up with debate on the Throne Speech—and the past two weeks with response to the Budget Speech. It is interesting to consider the procedure—the addresses to each of the aforementiond speeches did not necessarily require that the members speak directly to the various items mentioned. It has provided a preliminary period—an opportunity for members to discuss a great variety of subjects, it provides an opportunity for the members to bring forward problems and needs of their constituency—ranging all the way from road work, dyking, welfare conditions, parks, camping grounds, to basic provincial relationships. The important thing is a member has freedom to express himself on any matters except "sedition and derogatory remarks about the Queen." This is indeed a vital part of our democracy.

The debates that will be entered upon from now on are much more rigid in context. Discussion must be directed to the various bills and estimates as they come up. The actual business and legislation of the session will be undertaken. A great deal of work will be necessary on the part of each member to be able to present logical and intelligent arguments to either oppose or support the legislation as it comes up.

All the members are gratified to see the groups of students who come to spend a "Day at the Legislature." The government of the next generation will rest upon these shoulders and it is good that greater participation is undertaken now, to prepare them for the future.

I am very encouraged when I see the enthusiasm and interest with which these young people seem to be preparing themselves for their responsibilities.

Scouting activities

Chris Johnson. Q. S.

1st BROOKSWOOD

The Thunderbirds enjoyed an excursion to Mt. Seymour on Sunday, February 12th. Some of the activities included snowball fights, watching the ski-lifts and looking for a lost watch. A sing-song in the bus finished the day. The troop would like to thank Mr. L. Penzer for taking them in his bus.

At the meeting the following Monday, three scouts, Earl Burden, Robert Franks and Danny Loewen were invested.

For the fourth time this winter, it is reported, the Eagle patrol is the Honour Patrol. For a reward they went to the New Westminster "Y" with the Cloverdale troop for a swim. Bruce Gleig and Llewellyn Duke earned their Swimmers' badges on this trip.

Robert Chamberlain was awarded with his 2nd Class badge.

(My apologies to Brookswood scribe, Danny Webb. He turned in a very good report last week but it got lost among the debris on my desk so it didn't get in last week's column.)

1st MURRAYVILLE

The Owls held their annual Father and Son Banquet on February 20. Several presentations followed a delicious supper. Daryl Hanson received his First Class Badge. Mr. C. M. Humes received his cubmaster training certificate.

The troop entertained the gathering with a rendition of their part of the Scout show. A few games and a campfire closed a very enjoyable evening.

Once again the Owl's window display has been judged the best. This is the second year in a row that Murrayville has earned this honour.

1st LANGLEY

Most of last Wednesday's meeting was devoted to training and it is reported that good progress was made.

Paul Horne of the Eagle Patrol was invested at this meeting.

ANNUAL SCOUT SHOW

It is generally agreed that the first annual Langley District Scout show was a brilliant success. Congratulations to all boys and troops who participated in the show, both on the stage and behind the scenes. We'll try to get Skip to give an "exclusive" with a few more details in next week's column.

SKIP SAYS

This week we will deal with some of the other jobs in the patrol.

Wood and water man. He is responsible for seeing that the cook always has a supply of good firewood on hand, cut to size and stored in a dry place with a cover over it. There should be sufficient wood in camp for at least two hours burning at all times, this should include kindling for quick heat, small wood for cooking, and some larger stuff for banking the fire with. Wet and 'punky' wood is worse than no wood, get only the best available, hard wood for cooking coals and cedar for quick heat. The wood and water man is also responsible for the patrol's water supply, 'wash-up' water for the cooks and dishwashers, and the patrol wash basins, water for fire protection (at least one full pail near the fire at all times) a supply of washing water for the latrine washstand, and finally, and most important, a supply of good, safe, and fresh drinking water. Always try and get your water from a tested and approved source, and if you cannot, always either boil or chlorinate it. An easy way to chlorinate water is to add about five drops of bleach to a pail of water. Drinking water supplies should be changed at least three times a day and should always be kept covered.

Assistant cook is pretty well self-explanatory, he works with the cook and helps with the food preparation and serving.

Sanitary engineer. Here is the man who holds the health of the patrol in his hands. Ill-kept garbage pits and latrines breed disease and sickness very quickly. Flies have a nasty habit of running about in the latrine and then landing on your food. The 'wet' latrine should have lime in it and the 'dry' one should be deep enough to last the camp, with a pile of earth and a shovel near at hand. The coverings for the garbage pits should be changed after every meal. Remember too, locate the latrine far enough from the campsite.

Report from Parliament Hill

By W. A. McLennan, M. P.

The month of February has seen Canada take steps to further solidify her position as "Mistress of her own household."

In the House of Commons at Ottawa, the government brought down legislation which will make it necessary for foreign-controlled corporations and international labour unions, operating in this country, to publicly disclose their financial position and other important statistics. This can be taken as evidence of the intention of the government to open the doors to Canadians to have a share in the ownership of United States-owned subsidiaries in this country.

Canadian owned private companies are exempt under the new legislation from making public their financial statements. The same applies to purely Canadian unions, with no international connections.

The legislation calls for penalties against corporations and unions who are disobedient to its requirements. A fine of fifty dollars a day will be levied for each day that corporations and unions fail to comply with the regulations. Also officers of companies are liable to a similar fine and imprisonment up to a period of three months.

It is stipulated that in the publication of their financial statements, corporations and unions will have to present a full and comprehensive picture of their assets and liabilities, profits, reserves, depreciation allowances and other details. The government also wishes to be informed of the number of shares held by Canadians and foreigners, and the nationality and amount of money paid to both directors and officers of foreign - controlled corporations.

Where international labour unions are concerned, a copy of their constitutions, annual financial statements, amount received in dues, payments to Canadian union officers and employees, and other financial information will have to be filed.

The names, addresses and nationality of all union officers in Canada and the manner in which they are elected, is to become a matter of government record, and the name of every union or branch under trusteeship, the explanation for the arrangements, and the name of every employer with which the union has a collective agreement, henceforth will be public property.

There may be those who will see in this legislation objectionable features. Undoubtedly, there will be resentment in a few quarters over what may be considered an invasion of rights hitherto enjoyed. But for those who have nothing to hide and I am quite certain this applies to the majority of those affected, there should be no disagreement. There is nothing arrogant about the government's decision. Rather, it is designed to give Canada control of affairs within her own borders, and he or she would be a peculiar type of Canadian, indeed, who would find fault with such intention.

What is the situation at the present time Quite simply, it is this—well over one quarter of all industry in Canada is controlled in the United States. In the field of manufacturing, the proportion is approximately one-half. When we turn to the primary mineral resource industries (which are mining, smelting and petroleum) United States ownership is close to two-thirds of the total.

There has been reluctance to make available information which Canadians have requested over a period of several years. The Federal Government of Canada is now laying down the ground rules and there is no cause on the part of anyone to become excited. And when I say "anyone," I have reference to Canadian and Americans alike.

The fact that some American subsidiaries have failed to conduct themselves with proper regard for Canadian feelings is no reason to stigmatise all U. S. companies. Nor is there reason for Canadians to resent outside investment in their country. If they are wise, they will realize that in a greatly expanding country with a small population, such as Canada has, and with insufficient capital to handle that expansion, there is need of the injection of foreign capital. If we are realistic in our thinking, we will admit that there will be continued need for outside investment.

What actually is happening is that we are intending to have some say about what goes on inside our own boundaries and to give encouragement to Canadians to have a greater share in the fruits of such worthwhile investment.

BOOKMOBILE SCHEDULE

Aldergrove Customs, Thursday, March 2, 16 and 30, 4:10 p. m.; Coghlan at Carpenter; March 7 and 21, 2:15 p m.; Coghlan at Howell, March 7 and 21, 1:50 p. m.; County Line Hall, March 7 and 21, 3:00 p .m.; East Langley School, March 7 and 21, 11:50 a. m.; Jackman and River Roads, March 7 and 21, 11:20 a. m.; 5381 Jackman, March 7 and 21, 3:20 p. m.; North Otter at Roberts, Mar. 2, 16 and 30, 9:15 a. m.; Sperling Store, March 2, 16 and 30, 9:55 a. m.

Aldergrove Branch office open Tuesday, Thursday and Saturday afternoons, 2 to 5 p. m.

Bradner opposite Sanders' Store, Tuesday, March 7 and 21, 10:20 a. m.; Downes and Mt. Lehman Roads, March 6 and 20, 4:10 p. m.; King and Le Feuvre Roads, March 6 and 20, 2:00 p. m.; King at Aberdeen, March 7 and 21, 9:25 a. m.; Le Feuvre at Trans Canada, March 6 and 20, 1:30 p. m.; McLure at Bradner Road, March 6 and 20, 2:35 p. m.; Peardonville Store, March 7 and 21, 9:10 a. m.; Pine Grove Hall, March 7 and 21, 4:25 p. m.; Ross Road at Trans Canada, March 6 and 20, 3:40 p. m.

Grin a Little

The bride of a few weeks noticed that her husband was depressed. "Gerald, dearest, she said, "I know something is troubling you and I want you to tell me what it is; your worries are not your worries now, they are our worries."

"Oh, very well," he said. "We've just had a letter from a girl in Chilliwack, and she's suing us for breach of promise."

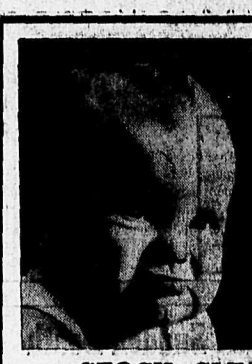
"TAKE IT OR LEAVE IT"
Wish we could say that about germs and ailments. When illness or disability occurs, we are here to serve you with drugs, prescriptions and sick room supplies.
STOCK CLEARANCE ON TIFFANY PRODUCTS
Lipstick, Astringent Lotion, Tissue Cream, Face Powder, Cream Deodorant, Foundation Cream — Regular $1.50 For $1.00
Rouge, Mascara, Hand Cream, Liquid Make-up, Cleansing Cream — REGULAR $1.25 FOR 85c
CREAM SHAMPOO Reg. $1 .....75¢ Reg. 75c .....50¢
HAND CREAM Reg. $2.50 .....$1.75
LIPSTICK REFILLS Reg. 65c .....25¢
Gardiner's Pharmacy

How do I save?

I'm a working girl, so saving isn't the easiest thing in the world. But I've found how to make it easier . . . I use the "Royal's" *2-Account Plan*. I like the way it keeps my saving and my spending quite separate.

I use a *Personal Chequing* Account to pay bills. My *Savings* Account is strictly for saving. I'm really getting ahead, now I've stopped dipping into savings. They're building up, earn interest too . . . it works!
THE ROYAL BANK OF CANADA
THE BANK WITH 1,000 FRONT DOORS
Aldergrove Branch.....A. B. Rose, Manager
Clearbrook Branch.....R. W. W. McAdam, Manager

EDUCATION WEEK PROGRAMMES

School	Open House Date, Time	Special Activities
Aldergrove Elementary School	March 6—1:30 p. m.	Special exhibits
Aldergrove Jr.-Sr. High School	March 6—7:30 p. m.	Operetta "Tulip Time" (March 10 and 11) Student issue of The Aldergrove News March 8
Anderson Elementary School	March 10—All day	Regular schedule
Belmont Elementary School	March 8—7:30 p. m.	Recorded activities
Coghlan Elementary School	March 7—All day	A typical school day
County Line Elementary School	March 6—1:30 p. m.	Regular schedule
East Langley Elementary School	March 9—8:00 p. m.	Work displays and discussions
Fort Langley Elementary School	March 7—8:00 p. m.	Work displays, discussions and films
Glenwood Elementary School	March 9—7:30 p. m.	Chant Report panel discussion
Langley Central School	March 6—1:30 p. m.	Classroom observation
Langley Jr.-Sr. High School	March 8—8:00 p. m.	Programme displays
Langley Prairie Elementary School	March 6—1:30 p. m.	Special work displays
Lochiel Elementary School	March 7—2:00 p. m.	Classroom observation and displays
Milner Elementary School	March 8—1:30 p. m. 7:00 p. m.	Displays and classroom observation
Murrayville Elementary School	March 8—All Day	Regular schedule
North Otter Elementary School	March 7—8:30 p. m.	Classroom observation
Otter Elementary School	March 8—8:00 p. m.	Demonstration lessons
Patricia Elementary School	March 7—7:00 p. m.	Work display and interviews
Simonds Elementary School	March 6—8:00 p. m.	Displays and discussions
South Otter Elementary School	March 10—1:30 p. m.	Reading and phonetics—discussions
Sperling Elementary School	March 7—7:30 p. m.	Activities and work displays
West Langley Elementary School	March 6—7:00 p. m.	Displays of student work
Willoughby Elementary School	March 8—8:00 p. m.	Classroom displays

ALDERGROVE HOTEL CAFE
Open 7-11 p. m.
Sundays 8-8 p. m.
Fine Eating
Home Made Pies
Phone BA 6-5278

SPECIAL
Picket Fence
Six different types 3' to 5'
$15.50 to $19.50
per 50 lineal feet.
All materials including posts, nails, etc.
Aldergrove Builder's Supplies Ltd.
Ph. BA 6-7831

ROAD BARON'S CAR CLUB
Will Sponsor a
CAR WASH
SUNDAY, MARCH 5
10 A. M. to 4 P. M.
SUPER-VALU PARKING LOT
$1.00 per car
RAIN OR SHINE
2-2

Miss Patricia Miller Weds Vander Neudorf

Christian and Missionary Alliance Tabernacle, Abbotsford, was the scene of a marriage February 10, when an evening ceremony conducted by Rev. N. Dreger united Patricia Fay Miller, and Vander Neudorf. The bride's parents are Mr. and Mrs. Clyde Miller, Le Feuvre Road, Aldergrove, and the groom's are Mr. and Mrs. Herman Neudorf of Clearbrook.

A floor-length gown of Chantilly lace and tulle over satin, featuring lilypoint sleeves and sabrina neckline, was chosen by Miss Miller for her wedding. A white velvet headband held her chapel-length veil. She carried a cascading bouquet of red carnations and white chrysanthemums.

Her maid-of-honor, Miss Martha Abbass, was attired in a deep blue satin sheath with organza overskirt. Miss Marlys Miller, as bridesmaid, was similarly attired in an aqua sheath. Miss Colleen Miller was junior bridesmaid in yellow brocaded taffeta, trimmed with white daisies. She wore a floral headband. Senior attendants carried colonial style nosegays of yellow chrysanthemums. Flower girl was Susan Regier. Her white brocade dress was trimmed with yellow daisies and her nosegay was of blue chrysanthemums, as was the junior attendant's.

Attending the groom as best men were Ray Hillson and Wayne Neudorf. Ushers were Lyle Edwards, Larry Schroeder, Jerry Hiebert and Leland Dorrion.

Bradner Community Hall was decorated with yellow and white streamers, bells and daffodils for the reception. The bride's table, centered with a three-tier wedding cake flanked with white candles, had floral arrangements of red tulips and fern. Parents of the couple assisted in receiving the guests.

For her daughter's marriage Mrs. Miller chose a two-piece sheath of printed green silk, with beige accessories and pink carnation corsage. The groom's mother, Mrs. Neudorf, chose a two-piece ensemble of beige lace. Her accessories were green, with pink carnations for her corsage.

Master-of-ceremonies was Mr. Fred Clayton, the toast to the bride was made by Mr. Albin Pierce of Dawson Creek.

The honeymoon was spent at the Towers Guest Ranch on the Hope-Princeton Highway, and the future residence of the newlyweds will be 173 West 19th Avenue, Vancouver.

DISPLAY—The Langley District Teachers held their conference at the Aldergrove High School on Friday and Saturday. Many displays were arranged for their perusal including the above book display pictured in the hallway at the school. (NEWS Photo)

REPORT ON TILLICUM SCHOOL

By J. E. STONE

The splendid turnout to the regular monthly meeting of the Langley Association for Retarded Children, held in the Langley Kin Health Centre on Monday, Feb. 20 was most encouraging, the more so since the weather was very inclement. It indicates the keen interest that is being taken in this very worthy cause.

A lively interest was evidenced in the many items of business that came before the meeting, and refreshments rounded out the evening.

A scale model of our projected new Tillicum School was on display again when the March meeting is held on Monday, Mar. 20, at the same location. A film on retarded children's work will also be shown on this occasion and the public are cordially invited.

Retarded children's schools are immeasurably important to these children whose horizon is so limited.

We expect this new school to be budgeted for in the forthcoming School Plebiscite in Langley District and the Retarded Association appeals to all voters to support the Plebiscite.

At the present time the Tillicum School is operating in the Anglican Church Hall, and we are indeed grateful for the privilege. Yet it is quite unsatisfactory, since our children need three classrooms, and here we have only accommodation for two. Another thing, we are, in fact, a nuisance to the good Anglican folk, even though we pay our rent, since they need the Hall themselves, so much of the time.

As another item of interest to many, we expect Dr. J. D. McGann, Professional Consultant to the Association for Retarded Children of B. C., and Assistant Professor of Special Education at the University of B. C. to be in Langley for several days during the month of March. Arrangements will be made so that interested parties will be able to hear and meet Dr. McGann.

Our by-laws state that anyone interested in the activities and aims of this Society may become a fully qualified member upon payment of membership fee of $2.00, or, in the case of husband and wife, $3.00 per family. All inquires are most welcome.

Our membership committee consists of Mr. J. H. Gordon, treasurer, 20350 Jericho Road, phone Langley 1094-L-1; Mrs. Rose Norman, head teacher at the school, phone Langley 138-X-1; Mrs. Frances Fuller, secretary, 19986 New McLellan Rd., phone Langley 98-R; and, of course, the president, Mr. W. P. Barkhausen, 3830 Carvolth Rd., phone Langley 543.

Children from Cloverdale and Aldergrove also attend the Tillicum School.

Bowling Scores

ALDERGROVE LEAGUE
(Hub Lanes)

Team scores:

Die Hards, 3318; Termites, 3231; Boo Boo's, 3193; Rexalites, 3190; Wing Dings, 3133; R. and B., 3128; Lucky Strikes, 3056; Navy Blues, 3042; O.I.C.'s, 3020; Fordomatics, 3013; Inkspots, 2971; Blow Hards, 2883.

Men's high single and triple, Parnell Lang-Hodge (Rexalites), 338 and 758; ladies' high single, Gail Dougherty (Fordomatics), 298; ladies' high triple, Ida Tysowski (Boo Boo's), 620.

Team standings: Wing Dings, 186; Rexalites, 177; Fordomatics, 175; Lucky Strikes, 168; Inkspots, 164; Die Hards, 152; Boo Boo's, 150½; Blow Hards, 149½; R. and B., 149; Termites, 129; O.I.C.'s, 101; Navy Blues, 98.

LANGLEY MERCHANTS'
(Langley Lanes)

Team scores and standings:

Bell and Thorpe, 558 (23); Charter's, 542 (22); McDougall's, 538 (21); Aldergrove News, 508 (19); Langley Lanes, 498½ (24); B. A. Oil, 493 (29); Overwaitea 490½ (17); Langley Advance, 393 (9); Standard Oil, 391 (13); Langley Air-cooled, 386½ (27); Linwood Shoes, 383 (26); Royal Bank, 200½ (4).

Ladies' high single, Helen Eliason (Linwoods), 250; ladies' high triple, Helen Eliason, 670; men's high single and triple, (B. A. Oil), 273 and 654.

Team high single and triple, Linwood's 1212 and 3301.

MT. LEHMAN

At the Mt. Lehman South Elementary School on February 22, two Brownies, Donna Heath and Sandra Scofield, "walked up" and were received into the Girl Guide "horseshoe". It was part of the Tinking Day ceremonies and Mrs. M. Warwick, District Commissioner from Abbotsford, was present.

Brown Owl is Mrs. V. Giesbrecht. Guide Captain is Mrs. Jim Taylor and Lieutenant is Rose Wolfe.

Mrs. Frank Threlfall was hostess for the monthly "tea" of the Presbyterian Ladies' Aid, which was held in the church hall last Tuesday afternoon. There was a good attendance of ladies. In the absence of the president, Mrs. P. Edge, who went into Vancouver to visit her daughter, Mrs David Thomson, who is a patient in the Centennial Pavilion of the General Hospital, the devotional was taken by Mrs. Borselein and Mrs. A. G. Ryder. Mrs. Threlfall gave a report of the 47th Annual Meeting of the Westminster Presbyterial W.M.S. which was held in Vancouver recently. After routine business tea was served, the table being decorated with spring flowers. Mrs. M. Hanna assisted in serving. Mrs. B. Demkes will have the March tea at her home.

Jimmie McNeil was judged the best actor at the Drama Festival held in the Junior High School, Abbotsford, last Friday evening. He is the son of Mr. and Mrs. Ches McNeil.

Mrs. Doris Harvey and the boys motored to Lytton last Friday to see the new baby, Heather, at the home of Mr. and Mrs. Joe Chute.

Mr. and Mrs. Jim Simpson, Mr. and Mrs. C. McNeil and Jim were weekend visitors at the home of Mr. and Mrs. F. S. Thompson in New Westminster.

Mr. and Mrs. Frank Ryan and two girls, Mr. and Mrs. Jim Tebbutt of New Westminster, Arthur Husdon and Jimmie of Vancouver visited the Harvey homes at the weekend, also the home of Mrs. K. Tebbutt.

Mrs. A. Israel held her annual February Tea for the United Church ladies at her home last Wednesday afternoon. There were twenty ladies present. She was assisted by her daughter, Mrs. S. Susani, and Mrs. D. Wolfe. Mrs. George Savitsky will be the hostess for the March meeting.

Arthritis is one of the oldest chronic disease known to man and a major health problem in Canada.

PEARDONVILLE

A very pleasant afternoon was spent at the home of Mrs. Harry Woods, De Fehr Road, Wednesday, Feb. 15, at a baby shower honoring Mrs. Betty Martin. Several games resulted in almost everyone present winning a prize. Two decorated cakes highlighted the refreshments served. Those present included Mesdames H. Woods, P. Woods, G. Woods, F. Blaschek, Szollosi, Harder, Klassen and Fehr.

Mrs. Bill Dawson and Cathy, of Richmond, were overnight guests of her parents at the Olson home Monday.

Mrs. Art Mathers, Brian and Stephen of Stratton, were guests at the Olson home on Tuesday.

Mr. and Mrs. Walter Toews and infant daughter, Donna Marie, of Newton visited their mother, Mrs. M. Baines at the weekend.

Mrs. Doug Boynton and Sandy are receiving treatment in the MSA Hospital.

Peardonville Juveniles played Bradner Saturday at Bradner, for the McMath trophy and lost 3 to 1. Richard Penner scored the only goal for Peardonville.

Mrs. E. Gilmour and Bill, of Vancouver, visited Mrs. E. Taylor at the weekend.

Ed Olson of Vancouver was guest at the Taylor home during the week.

Mr. and Mrs. Dick Peardon and Richie of Whalley visited the G. Peardon home at the weekend.

Shakesperian Players Visit Abbotsford

Canadian Players, one of Canada's leading theatrical groups, will make its only Fraser Valley appearance March 14 when they present The Tempest by William Shakespeare in Abbotsford Junior High School auditorium.

Visit is being sponsored by Abbotsford Kinsmen Club, which has designated proceeds for its park development fund.

The Tempest will be presented twice during the day, at an afternoon matinee for school children, and at 8:15 p. m. for the public.

Tickets are available at four locations in the central Fraser Valley: at Huston's Drug Store in Abbotsford, Abe's Furniture and Appliance store in Clearbrook; Super-Valu in Aldergrove and Emerson Jewelers in Mission City.

The Tempest is not played as often as many of Shakespeare's other works, but it contains all of the plot fixtures to make a successful drama romance.

Canadian Players, now making its seventh tour of Canada, was founded in 1954. Since that time the group has performed in the United States, both on television and on the stage.

PATRICIA

On Saturday, Feb. 18, the Patricia Women's Institute held a party in the Community Hall for their husbands and friends. The hall and tables were decorated in the Valentine theme and in the centre of the hall stood a silver tree hung with red hearts of different sizes. Everyone received half a cardboard heart with a number and this had to be matched with the corresponding half for partners for the potluck supper held at 8:00 o'clock. After the supper, moving pictures were shown by Mr. and Mrs. Clarence Goin of their trip to England, Scotland and parts of Europe. These were greatly enjoyed by everyone, especially seeing the pictures of fields of tulips and daffodils in Holland while listening to the rain pouring down outside. The remainder of the evening was spent in dancing, with refreshments later in the evening. A card table was raffled during the evening to help pay for the new dishes and it was won by Mrs. DeRoye. Mrs. F. Ferguson made a surprise presentation of a corsage, boutonniere and record to Mr. and Mrs. Clamp in appreciation of the work they have done for the Patricia W. I. A suitable reply was given by the recipients.

The Military Whist Drive held in the hall on Feb. 22 by the Patricia Community Club and the Patricia W. I. was a great success with 13 tables in progress. Winners of the prizes were: 1st prize, Mr. and Mrs. A. Ness and Mr. and Mrs. Art Johnston; consolation prize, Mrs. L. Armstrong. Mr. Maurice Durkie and Mr. and Mrs. Allistair Durkie. Refreshments were then served by the ladies and a social get-together followed. Winner of the raffle of a magazine stand was Mrs. Tom Goin. Tentative arrangements are being made for another Military Whist in the hall in March, date to be announced later.

Mr. and Mrs. David Loucks have returned from a motoring trip to California.

The next meeting of the Patricia Women's Institute has been set for March 8 at the hall at 2:00 p. m. This has been necessary as we have been invited to attend the meeting of the Huntingdon Women's Institute on March 15 at 2:00 p. m., at the home of Mrs. Earl Pearcy.

The total of wages, salaries and supplementary labour income paid to Canadians in 1959 was $17.7 billion, an increase of 7.8 percent over 1958.

In the past 15 years the total of labour income in Canada has more than tripled.

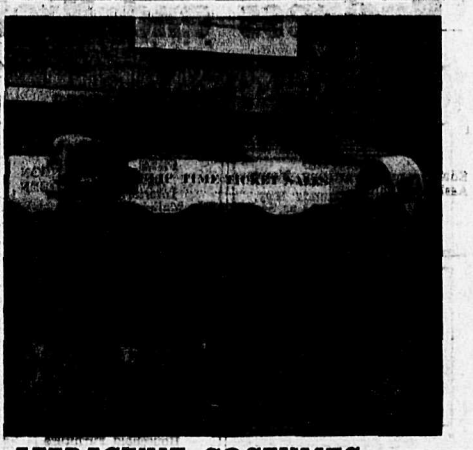

ATTRACTIVE COSTUMES—A Dutch operetta is to be presented by the students of the Aldergrove High School during Education Week. During the Teachers' Conference on Friday two students of the high school were selling tickets while attired in the attractive costumes of their Motherland. They are, left to right, Laura and Mary Traas, daughters of Mr. and Mrs. John Traas, McDonald Road, Langley. (NEWS Photo)

Findlays Wed Twenty Years

Dr. and Mrs. Stanley Findlay, who were married in Vancouver February 19, 1941, celebrated their china wedding anniversary this year with a gay party at their home on 272nd Street.

Dr. and Mrs. C. M. Eaton were present from Vancouver. Dr. Eaton was best man at the wedding in 1941. Also present was the well-known Whalley lawyer, Douglas Reed, with his wife, Mr. and Mrs. Cliff Watt, Mr. and Mrs. Les Williams, Mr. and Mrs. Fred Dams and Mr. and Mrs. L. MacIntosh.

Master-of-Ceremonies Larry MacIntosh presented the Findlays with a gift on behalf of those present and Mrs. Fred Dams played the piano for entertainment.

SOUTH OTTER

Sunday evening, Feb. 26, the young people of the South Otter Gospel Chapel presented the evening service and programme at the County Line Gospel Chapel. The programme of choir singing, soloists, duets and instrumentals was very much enjoyed.

The St. Albans Church Parade, Sunday afternoon had a capacity attendance and was well represented by Scouts, Guides, Brownies and Cubs.

Immigration to Canada in 1959 totalled 106,928, down from 124,851 in 1958.

Emigration from Canada to the United States totalled 37,000 in 1959, producing a ten-year total of 345,000 emigrants to the U. S.

TIDEWATER
BUY DIRECT FROM THE MILL
Lumber from the Forests and Mills of Tidewater Forest Products Ltd.
Phones Yellowstone 7-6411 & 7-4382
Open All Day Saturday
Mill and Office Foot of Latimer Road, Fraser River
DELIVER ANYWHERE

TUNE-UP
EXPERT! COMPLETE!
CHECK OUR LOW PRICE
SHELL
GOODYEAR TIRES
EXIDE BATTERIES
Aldergrove Shell Service
Day BA 6-3604 Fred Dams Night BA 6-8571

TOTEM
TESTED QUALITY
Ready Mix
CONCRETE
Phone UL 3-6611 Abbotsford, B. C.

ALBERTA HONEY
CREAMED
33-lb. Pail $8.75
E. C. Martens
26499 T-C Hwy.
Phone BA 6-5866

Galen F. Kintner, O. D.
OPTOMETRIST
Office Hours
Monday thru Friday—8 to 5
Saturday—8 to 12
110 No. 5th St.
Lynden, Washington
FL 4-2222

Telephone
Langley 205
Columbia Funeral Service
A. L. ANDERSON
OXYGEN EQUIPPED AMBULANCE

STOCK REDUCTION SALE
On McClary-Easy RANGES
Only WOHLMAN'S could offer such styling, such work-saving features for such a low price.
30-INCH ELECTRIC RANGE WITH 25-INCH OVEN
ONLY 169.00
SEE OTHER GOOD VALUES AT
WOHLMAN'S FURNITURE & APPLIANCES
20542 Trans-Canada Highway, Langley
Between Super-Valu and Shop Easy—No Parking Problems—Ph. 558

EDUCATION SHAPES CANADA'S FUTURE
Education Week Is Your Opportunity To Learn What The Schools Are Doing For Today's Youth . . . Tomorrow's Citizens.
Education makes a people easy to lead, but difficult to drive; easy to govern, but impossible to enslave.
—Lord Brougham
BRITISH COLUMBIA TEACHERS' FEDERATION

Business and Professional Directory

ACCOUNTANT

C. J. WATT
CERTIFIED GENERAL ACCOUNTANT
27306 Trans-Canada Hwy.
Box 26, Aldergrove
Phone BAldwin 6-3821

READ, MADSEN and COMPANY
Chartered Accountants
North Vancouver, Vancouver and Abbotsford.
No. 2 - 33772 Essendene Ave.
Abbotsford UL 4-7931

BARRISTERS

McFarlane & Friesen
Barristers—Solicitors & Notaries Public
718 Granville St., Vancouver
MUtual 2-4261
Clearbrook Office
(N. Friesen)
31939 T-C Hwy.
Box 197, Clearbrook
Phone UL 9-2764

George E. Pearson
B. A. LL.B.
BARRISTER — SOLICITOR and NOTARY
Abbotsford, B. C. Box 835
ULysses 3-3551

Lloyd H. Wilson, B.A.
Barrister — Solicitor and Notary
Abbotsford, B. C. Box 777
ULysses 3-7911

BEAUTY PARLORS

Sara-Le Beauty Salon
"For Beautiful Hair"
Opposite Aldergrove Hotel
Proprietor, Mrs. S. C. Lehman
BA 6-5877

BAldwin 6-3031
ALDERGROVE BEAUTY SHOP
(Rear of Rowley's Jewelry-Operated by
IRENE ROWLEY

BICYCLE REPAIRS

For Speedy, Reliable Service on Your Bike, Call ULysses 3-8641
ABBOTSFORD CYCLE SHOP
NOW ON MONTROSE AVE.

BREEDING SERVICE

B.C. ARTIFICIAL INSEMINATION CENTRE
MILNER, B. C.
For Better Calves
Best Registered Sires Obtainable
Production and Type
Ayrshire, Guernsey, Holstein
Jersey and Hereford
Qualified Technicians At Your Service
Phone Langley 444 or 445 or
Matsqui District
UL 9-5261
By 10 a. m. for service that day.

BULLDOZING

J. G. MARTENS
BULLDOZING AND LAND CLEARING
Phone UL 9-2821
2808 Langdon Drive
Box 100
CLEARBROOK, B. C.

CHAIN SAWS

Williams' Machine Shop
I.E.L. CHAIN SAWS
Sales and Service
PIONEER
Phone BA 6-5089

CHIMNEY SWEEP

MOUNTAIN VIEW CHIMNEY SWEEP
GREGORY BODNARIUK
Trans-Can. Hwy., Aldergrove
BAldwin 6-5884

CONSTRUCTION

Imperial Dri-Wall
Gypsum Board Application
Machine Joint Filling
Qualified and Skilled Tradesmen
ALL WORK GUARANTEED
Phone Anytime UL 9-2984
UL 9-2743

DECORATORS

Hilltop Decorators
FREE ESTIMATES
Spray or Brush
Interior or Exterior
Winter Rates
Langley 289-X-1
We specialize In Roofs.

FREIGHT

LANGLEY Freight Lines, Ltd.
General Freight from Aldergrove to Vancouver
Insured and Bonded Carriers
Household Furniture Moving
Phone LANGLEY 169

EXCAVATING

34765 Vye Rd.
Abbotsford
Phone UL 9-2197
Power digging and loading.
Farm ditching and cleaning a specialty.
Trenching for gas - sewer - water pipes.
Septic tanks dug.
3 Machines Free Estimates

FUEL

Texaco Fire Chief Gasolines, Motor Oils, Marfak Greases, Stove & Furnace Oils
For Automatic Service Call
CARSON EQUIPMENT
Langley 399

USE THE WANT ADS

FURNISHINGS

WOHLMAN'S
Furniture & Appliances
20542 Trans-Can. Hwy.
Between Super-Value and Shop Easy, Langley

Complete Home and Children's Furniture Supplies
At Lower Than City Prices
Authorized Dealers of Brand Name Merchandise
Easy Terms—Free Delivery
No Parking Problems
—Also—
USED FURNITURE DEPT.
For the Latest in Records
Visit
WOHLMAN'S RECORD BAR
Phone Langley 558

HEATING

Heating Appliances & Service
Bring your heating troubles to us.
Aldergrove Heating
Behind Aldergrove Hotel
Phone BA 6-5470

LUMBER

COOPER SAWMILL
We Buy Logs
Hardwood and Softwood
For Sale:
Firewood & Bedding Sawdust
Phone BAldwin 6-5374

OPTOMETRIST

G. Robert Wright
OPTOMETRIST
Essendene Ave.—Abbotsford
Phone Ulysses 3-7811

W. N. ARMSTRONG
OPTOMETRIST
Linwood Block — Langley
Office Hours: 9 - 5:30
Closed Monday

PLUMBING

Chris' Plumbing
COMPLETE PLUMBING AND HEATING
HOT WATER HEATING INSTALLATION
Ph. BA 6-5865
24-hour Service.
FREE ESTIMATES

REMOVALS

Moving & Storage
Ross Hume Moving Ltd.
Agents for
North American Van Lines
Langley 737 Zenith 7117

ORNAMENTAL IRON

Clearbrook Ornamental Iron & Welding
Specializing in Railings.
31872 Trans-Canada Highway across from Valley Glass.
John Hamm UL 4-8461

PUMPS

BLAIR Equipment
Advance Pressure Systems Irrigation
Wholesale and Retail
Also Good Used Pumps
George T. Blair
Manager
Trans-Canada Highway
CLEARBROOK
Phone ULysses 9-2964

RENTALS

WILLIAMS' Machine Shop
CEMENT MIXERS FOR HIRE
Phone BAldwin 6-5089

PRACTIPEDIST

Savage
CORRECTIVE and ORTHOPEDIC SHOES
Large Stock at
ALDERGROVE BETTER SHOE STORE
Phone BAldwin 6-3461

SEWING MACHINES

SEWING MACHINES REPAIRS
Custom Sewing & Alterations
We repair all machines.
TOEWS SEWING MACHINE CO.
ULysses 3-8461 Abbotsford

TAXI

ALDERGROVE TAXI
24-HOUR SERVICE
BA 6-5554
BERT CRAIG, Prop.

TV REPAIR

SERVICE & REPAIRS
RADIO
CAR RADIO
PHILCO
SALES & SERVICE
R. M. SHURIE
Now next to L. K. Sully & Co.
BAldwin 6-5533

WELL DRILLING

Valley Well Drilling
Irrigation & domestic wells drilled.
Latest in drilling equipment.
Phone UL 4-5251
Trans-Canada Hwy. ½ mile west of Abbotsford.

Church Services

ST. DUNSTAN'S
(Anglican)
Vicar: Rev. Norman Cutland
9:30 a. m., Sunday School
9:30 a. m., Morning Service

ALDERGROVE GOSPEL CHAPEL
3118 N. Jackman Rd.
11 a. m., Family Bible Hour.
7:30 p. m., Evening Meeting.
Warm welcome to all.

IMMANUEL LUTHERAN
(Church of the Lutheran Hour and This Is the Life)
9:30 a. m.—German Service
10:30 a. m.—Sunday School and Bible Class
11:15 a. m.—English Service
Rev. A. Hippe, Pastor

ALDERGROVE BAPTIST CHURCH
(1 mile south of Trans-Canada Hiway on the Aldergrove-Bellingham Hiway)
Sunday School for all ages.....10:30 A. M.
Evening Service.....8:00 P. M.
Prayer Meeting WEDNESDAY — 8 P. M.
Student Pastor: Keith Bauwers
We Invite You To Come and Worship God With Us.

Murrayville-Aldergrove UNITED CHURCH
Rev. John R. Colclough, M.A., B.D.
SUNDAY SERVICES
Murrayville .....11:00 a. m.
Aldergrove .....7:30 p. m.
SUNDAY SCHOOL
Murrayville .....9:45 a. m.
Aldergrove .....10:00 a. m.

EVANGELICAL FREE CHURCH
Le Feuvre Rd., Aldergrove
(Just north of Highway)
Sunday School and Adult Bible Class....10:00 a. m.
Worship Service.....11:10 a. m.
Evangelistic Service.... 7.30 p. m.
Bible Study and Prayer Friday at 7:45 p. m.
H. C. MacLeod, Pastor
Phone BA 6-5246

SEVENTH-DAY Adventist Church
1 Block South of Mt. Lehman Rd. on Trans-Canada Highway
SERVICES; SATURDAY
9:30 A. M. .....Sabbath School
11:00 A. M. .....Divine Worship
EVERYONE WELCOME

Murphy Advocates Change To RCMP Policy

With the election on March 4 for Reeve and one councillor, one of the major factors governing the choice for reeveship seems to be resolved.

J. A. Murphy, candidate for reeve, announced at a recent meeting that after studying the financial as well as practical advantages of R.C.M.P. policing that he fully endorsed the Council's decision in asking the Attorney-General's Department to have the RCMP take over policing in Matsqui Municipality.

He also stated that this was the year for a "hold the line" policy on taxes and that the problem of the municipality must be met head-on with positive policies and action.

Policy of the other candidate for reeve, James Reid, is retention of the present police force.

Matsqui Police Court News

Two men appeared in Matsqui police court on charges arising from an accident on the Abbotsford-Mission highway one week ago.

James W. Aitken of Vedder Crossing was fined $35 and costs for driving without due care and attention. Aitken was driving a vehicle which crashed through the blinker light and checkerboard sign. While a wrecker from Andy's Body Shop was pulling the Aitken car onto the highway, Peter Enns of Mission crashed into the wrecker. Enns appeared before Magistrate W. A. Walker and was assessed $50 and costs for driving without due care and attention.

Nine persons were charged with speeding and were fined a total of $160 and costs.

Jack H. Sawatsky of Clearbrook was fined $10 for following another car too closely.

Two persons were fined for passing in a restricted zone and paid a total of $36.

Illegal parking was the charge against two men who were assessed a total of $20.

Aldergrove High School News

By Tiny Traas

OPERETTA COMING SOON

Perhaps you have already heard the news, too, "Tulip Time" is near! Yes, final preparations for this sparkling operetta are being made in Aldergrove High School. It will be the first such stage production in our high school's history. Although it will mean the first time on stage for most of the players, they are well prepared to meet the challenge. At the beginning of this week the leads had already averaged at least fifty hours of practise outside of school time with, sometimes, steady drilling for a whole day. The choruses have also spent about half this time in rehearsal.

Proof of other activities related to the operetta is evident in the halls, Industrial Arts, Home Economics and Art rooms. These are cluttered with scenery or costumes. The Scenery Club has been busy with the construction of props, while the Art department is looking after the more intricate details of beautifying these. The difficult task of designing and making the Dutch costumes is being taken care of by the Home Economics department, with the help of the Hi-Y Girls.

The leads of the cast are as follows: Brian Morelli as Hans, a young Dutch apprentice; Elsie Wiebe as Aunt Anna, Christina's guardian; Verna Radons as Katinka, a village maiden; Bill Johnson as Burgomaster Van Ooster; Muriel Larson as Christina, a charming Dutch girl; Herman Ens as Professor McSpindle, an authority on Botany; Winston Cazes, is an American college student; Ned Baxter, with his fellow student, Dick Warren, played by Bob Gubbe.

They are accompanied by different choruses of Dutch villagers, American students, flower girls, etc.

This colorful cast will give the presentation for two consecutive nights, March 10 and 11. For happy adventure, romance, and talent be sure not to miss "Tulip Time.", Aldergrove High School's first operetta. You have no tickets? Just ask any of the students from AHS and they will make sure you are not left out.

SPORTS

On Friday, while all the students in the Langley district enjoyed a holiday, the basketball teams were not allowed the day off. They played at Chilliwack, but lost all three games. The scores were: Senior girls, 15 to 16, Donna Skolos being highest scorer with 9 points.

Intermediate boys lost 26 to 46. Reg Young was top scorer with 10 points. The Senior boys scored 51 against Chilliwack's 62 points, and Pete Mattis scored 15 of these.

COUNTY LINE

Mr. and Mrs. George Nate and two young daughters, of North Surrey, visited Mr. and Mrs. Art Kates and family this past weekend.

Malcolm Conroy of Lac la Hache is staying with his sister, Mrs. David Simpson and family, for a while.

Richard, Philip and Harry Green spent the weekend in Vancouver where they were met by brother, David. They all attended an Anglican Young People's Association Lenten conference at St. James' Church, Vancouver.

About 20 to 30 percent of first heart attacks are fatal, according to Chicago health authorities. If the first attack can be survived, modern treatment — frequently consisting of anti-coagulant therapy — gives more hope than ever before.

OTTER

Otter Women's Co-op Guild entertained with slide pictures in Otter Credit Union Hall last Monday night. Mr. D. Schartner and Mrs. Schartner showed the whole of their trip from our valley through to Lebanon. They travelled by air, car, truck and camel, spending a night in sight of the Sphinx in Egypt. Members served lunch at the close of the evening.

Otter Crib Club members were hosted by the Langley Legion last Thursday night. Good fortune attended William Snowden recently. Playing Crib at his home, he came up with a 29 hand.

Celebrating little Raeanne's 1st birthday on Feb. 15 were Mr. and Mrs. F. Farrell, Vancouver, together with Sharie, Joe and Janice, when they were dinner guests of Mr. and Mrs. Ross Farrell. Mrs. R. Farrell also entertained seven little friends and their mommies the following Saturday afternoon in Raeanne's honor.

Mr. and Mrs. H. E. Larson spent Friday as guests of Mrs. L. L. Curtiss, MacKenzie Road, Abbotsford.

The Court Whist Drive held at the home of Mr. and Mrs. A. Fast on Saturday night, Feb. 25, had ten tables in play. The officers in charge sponsored the party for both the Guides and Scouts and Mr. Fast told the guests they were very pleased with the results of the whist and also the draw, which finished that night. The first prizes were taken by Mrs. Sanderson and Clarence Goin, while consolations went to Mrs. Jeffries and C. Skolos. In the drawing of tickets, Mr. Lockhart of Jackman Road won first; second went to Mrs. E. Skea of Otter and third to Paddy Skawark of Otter. Ladies served lunch at the close of the evening.

Mrs. Sam Andrews has been recuperating at her home since her recent operation.

People forced onto a simple restricted diet during the war— in Scandinavia and similar European countries—actually had less heart disease than on a full rich diet in peacetime.

PINE GROVE

Three carloads of Pine Grove Garden Club members attended a meeting of the Langley Garden Club where they heard most enjoyable talks on landscaping illustrated with slides by Mr. Enos Broderson and Mr. H. Berger.

Second meeting of the Pine Grove Club was held on February 21 with 28 members present. It was decided to start a horticultural library for members by donation of books no longer of use to present owners. A question box will appear on the table at future meetings for the benefit of any members wishing specific information on a certain phase of gardening.

After the conclusion of the business meeting Mr. G. E. W. Clarke of Abbotsford showed slides of his recent trip to Louisiana, Tahaiti and Cuba.

Arrangements of primulas, daphnes, pink and white heather, snowdrops, crocus, andromeda and violets; aconite, cornelian dogwood and pink flowering winter snowball, and daffodils were brought to the meeting by members.

On the program for March 21 are grafting and plant propagation talks with slides by Mr. Christie.

Monday dinner guests at the Schmidt home were their cousins, Mr. and Mrs. Orville Ratzlaff of Dallas, Oregon.

Mr. and Mrs. K. McCormick, accompanied by Mr. and Mrs. H. Stewart, motored to Vancouver on Monday.

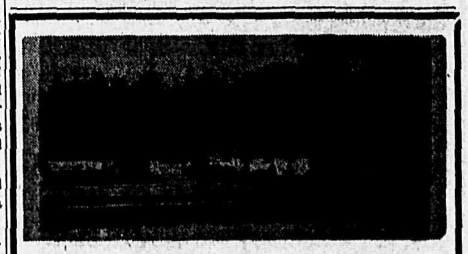

Garden Chapel Funeral Home
Trans-Canada Hwy. Abbotsford
Phone UL 4-6431
SINCERE, SYMPATHETIC SERVICE

ELECT
JOHN A. 'SPUD' MURPHY
REEVE OF MATSQUI

- A youthful, vigorous approach to municipal problems.
- Continued progress in public utilities.
- Hold the line on general taxes.

ELECT A REEVE WITH A LIFETIME INTEREST IN THE MUNICIPALITY OF MATSQUI

Vote For a Man With the Courage Of His Convictions

Murphy John A. | X

FOR TRANSPORTATION TO THE POLLS, PHONE:
UL 4-1711 — UL 4-5131 — UL 4-2171
BA 6-7037 — BA 6-6156 — PR 3-4931

Vote As You Please . . . But Please Vote

YOUR ABBOTSFORD & CLEARBROOK SHOPPING GUIDE
DEAL WITH THE ADVERTISERS LISTED HERE FOR PROMPT, EFFICIENT, COURTEOUS SERVICE
Store Hours 9 - 5:30 • Fridays 9 - 9

HEMMING STATIONERY
OFFICE and SCHOOL SUPPLIES
Complete Line of Gift Wear
Opposite Mc & Mc.
Essendene Ave. Abbotsford
Ph. UL 3-8811

Enns Agencies Ltd.
REAL ESTATE & INSURANCE
Fire — Automobile
Casualty — Inland Marine
Insurance
ULysses 4-3111 or
Res. UL 4-0011
Listings Wanted
CLEARBROOK

MODEL MOTORS Ltd.
ABBOTSFORD
VOLKSWAGEN DEALER
Phone for
SALES . . . . UL 4-5011
SERVICE . . . UL 4-1211

Exclusive Franchise
Abbotsford Electric Hatchery
Phone UL 4-3931
Abbotsford, B. C.
CASHMAN Hi-Cash
PRODUCTION PULLETS
No Finer Chicks are Hatched

EXPERT COLLISION REPAIRS
PAINT AND BODY WORK
WE MAKE YOUR CAR LOOK LIKE NEW
M.S.A. MOTORS LTD.
"HOUSE OF SINCERE SERVICE"
FORD — MONARCH — FALCON
Dial UL 4-2931 ABBOTSFORD, B. C.

Abbotsford-Clearbrook Section

of The Aldergrove News

Aldergrove, B. C., Wednesday, March 1, 1961 Phone UL 4-3011 10 Cents Per Copy — $3.50 Per Year

Diesel Fuel SHELL Stove Oil
You Can Budget Your Furnace Oil Here
SAM GARDNER
Shell Distributor
UL 3-5941 Abbotsford

RED CROSS SUNDAY

Next Sunday has been set as Red Cross Sunday in many district churches. This will be part of the annual Red Cross month activities each year in Canada.

With the increasing prosperity, consumption of meats and dairy products, including eggs, has risen in Canada. This circumstance is now believed to be a contributing cause for the increase in heart disease in Canada.

MY PLATFORM:

- Efficient Municipal Administration
- Maximum use of Tax Dollar
- No increase in Taxation
- Wise spending of YOUR MONEY

VOTE HENRY BORG
FOR MATSQUI COUNCILLOR

AS PAST REEVE OF MATSQUI, I am fully aware of the problems in this municipality and if I am elected Councillor I will promise to carry out the wishes of the electorate to the best of my ability.

FOR GOOD GOVERNMENT
WITHIN YOUR MUNICIPALITY
VOTE

GEORGE W. TAYLOR
ON MARCH 4

FARMERS SUPPLY STORE
Peardonville Road CLEARBROOK UL 4-1551
1st ANNIVERSARY SALE
March 3, 4—Open 8 a.m. to 9 p.m.
First 50 Customers Making Purchases $5 or Over Will Receive Prizes
ALL PURPOSE PAINT gal. $3.59 White Only
EVERGLAZE PRINT yd. 49c
210 SUNKIST ORANGES 4 doz. 95c
BETTER BUY PORK & BEANS 15-oz. Cans 6/73c
24 Pint — Regular 31c PUFFED WHEAT Special 25c
WINESAP AND DELICIOUS FANCY APPLES Junior Box $1.79
LIQUORICE All Sorts lb. 19c
Many Other Outstanding Specials

ON ELECTION DAY, MARCH 4
VOTE
JAMES W. REID
FOR REEVE
Sincere, full time leadership to your elected council and police commission.
To Return Sound Administration to Matsqui Municipality

Four Contest Council Seat On Saturday; Two Enter For Reeve

Nominations closed last Wednesday for the vacant position of reeve caused by the resignation of Reeve McDonald.

The two contestants will be J. A. Murphy and James Reid.

One candidate has dropped out for the vacant council seat. Arnold Falk of Huntingdon Road did not register his papers. Four candidates, therefore, contest the seat. Voting will take place on March 4.

Both men contesting reeveship are well-known public figures in the district, J. A. Murphy, popularly known as "Spud", was born and raised in Matsqui, is married and has two daughters. Two and a half of four years' service in the war was spent

J. A. (Spud) Murphy

overseas in the R.C.A.F. where he was discharged with the rank of Flight Lieutenant.

He has resigned his seat on Council in order to stand for reeve. Spud Murphy is a keen sportsman and besides being coach for senior basketball, is also interested in soccer and other sporting events.

James Reid is a retired dairy and poultry farmer from Marshall Road, Abbotsford, and has led an active public life. Besides

James W. Reid

being reeve of Matsqui in 1954-55 he is a past president of Poplar Farmers' Institute and has been closely associated with the Central Fraser Valley Fair Association for 17 years, part of which as president. He is now a life member of the association. He is married and has one son, who is principal of Mt. Lehman Elementary School, and another who is a prominent sheep and dairy farmer in the interior.

Henry Borg, Columbia Road, Abbotsford, is a retired farmer from Matsqui Prairie and he has lived in the district all his life. He is standing for councillor for the third time and, like Reid, has been president of Poplar Farmers' Institute and a director of Abbotsford Fair Board. He is married with a grown-up family of four. One of his sons is with the R.C.M.P.

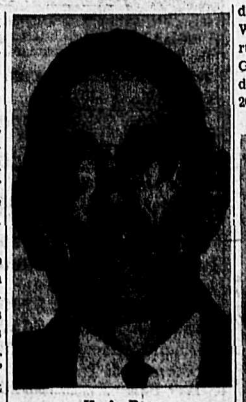

H. A. Borg

Among his activities he has been secretary of Matsqui Ratepayers' Association for 13 years and a leader in 4-H work for twenty years. He is also a member of I.O.O.F.

Jacob Janzen, councillor 1959-60, is manager of Clearbrook Waterworks, past president and prominent member of Clearbrook

J. A. Janzen

Board of Trade. He lives on the Old Yale Road and is married, with a grown-up family. He has lived in the district for 16 years and is a keen fisherman.

George Taylor, a retired poultry and fruit farmer, lives on Mt. Lehman Road and is another candidate who has had previous

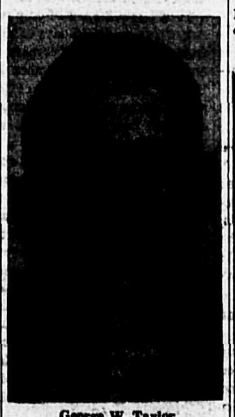

George W. Taylor

experience, being reeve of Matsqui in 1947. He has been a resident of the district since 1915; is married, with grown-up family. For nine years he has been a director of Mt. Lehman Credit Union, two of which as president, and he is a past exalted ruler of Aldergrove Elks which he joined thirty years ago. Other activities include being treasurer of M.S.A. Rod and Gun Club, and membership of Surrey Co-op. He is a keen fisherman.

Bradner has entered a candidate for councillor in George T. White, a bulb farmer, who is running for the fifth time. George White has been a resident of the district for 39 years, 20 of which have been spent log-

George T. White

ging. Married, with two daughters and one son, he has held many offices in the Bradner Community Club. He is secretary of the Bulb Growers' Co-op and has been active in community sports and keenly interested in municipal affairs. His favourite pastimes are hunting and fishing.

Captain Abbott Funeral Service Held Monday

Funeral services were held Monday for a long-time Abbotsford resident.

Captain H. H. B. (Bunny) Abbott passed away in the MSA General Hospital Feb. 23 in his 74th year.

Captain Abbott came to Canada from Monohan, Ireland, in 1907 and worked in British Columbia in the land surveyors' service. He served in World War I with the 29th B. C. Battalion and was cited with a Military Cross for conspicuous gallantry and devotion to duty.

Captain Abbott was senior partner in a land survey firm of Abbotsford and Chilliwack.

He is survived by his wife, Winnifred, and three sisters, two of Eire, and Mrs. George Montserrat of Vancouver.

The funeral was conducted by Rev. Norman Calland under the auspices of Canadian Legion Branch 15. Among the pallbearers were George Cruikshanks, M. C. and Robert Hannah, V. C., both of whom were cited for gallantry in action and were also in the 29th B. C. Battalion.

In 1959 new Canadians established 1,750 small businesses, providing a livelihood for 6,518 people; in the year immigrants purchased 876 farms and rented 145.

Socred Ladies Re-Elect Prexy

Members of the Social Credit Ladies' Auxiliary in Abbotsford re-elected Mrs. A. Ness as their president for the third consecutive year. Other club members elected to the executive are Mrs. Freda Leippi, Mrs. John Davies, Mrs. F. J. Funk.

The meeting voted to send $75 to Operation Andrew, the national headquarters in Ottawa.

The auxiliary will re-affiliate with the Local Council of Women.

Five working committees were elected.

Plans were made for a potluck supper to be held in April.

The April meeting will be held at the home of Mrs. Rex Ambler.

400 Turn Out For Ratepayers Meet

Approximately 400 persons attended a Matsqui Ratepayers' public meeting held in the Legion Auditorium in Abbotsford.

Speakers at the meeting were acting reeve H. E. Taylor, councillors Harold Bowles, Bill Scott, J. G. Neufeld and candidates for the March 4 by-election James Reid, J. A. Murphy, George Taylor and George White.

Jim Scott told the meeting that council was trying this year to hold the line on taxes. He said the total provisional budget for this year of $1,378,000 would leave the taxes at the same mill rate as last year. However the school taxes were still to come and council has no control over these. He stated that $321,000 had been paid out in social assistance in 1960 and council had budgeted for $342,000 in 1961.

J. G. Neufeld told the meeting of the safety campaign conducted among public works crews and of the award Matsqui men had won. He said this represented a saving of $5,800 to taxpayers.

J. A. Reid felt that the Matsqui council should have a second look at the plan to do away with the municipal police, he said they had worked very well before and were a credit to the community. Mr. Reid said that a representative should be appointed to investigate all cases of social assistance.

J. A. Murphy praised the strong turnout of interested ratepayers. He outlined two instances in which ratepayers could work to help council; these were in the matter of joint sewage disposal between municipalities and in the widening of McCallum road.

450 Pints Goal Set By Blood Donor Clinic

A goal of 450 pints has been set for the Red Cross Blood Donor clinic underway today, Mar. 2, in Abbotsford.

The clinic is open from 1:30 to 4:30 and from 6:30 to 9:30 in the Legion Auditorium.

Four hundred and twenty-eight pints were contributed at the October clinic, exceeding the goal of 400.

Chairman of the clinic is Mrs. G. E. W. Clarke, with assistance from Mrs. Jerry Blom, Mrs. J. D. Leavitt, Mrs. Tom Delair, Mrs. Lilliam Loeppky, Mrs. Trimnel, Mrs. Thompson and Mrs. Mayne Walker.

Surprise Party For Miss A. Ness

Treated to a surprise birthday party while visiting here was Miss Anne Ness.

Anne came home from the British Columbia Bible School in North Vancouver to visit her mother, Mrs. Ada Ness.

Her mother and Mrs. Edna Arther surprised Anne with a party in celebration of her 21st birthday.

New Beauty Shop For Mission

An Abbotsford business woman has opened a branch in Mission.

Rose Masson of the La Rose Beauty Salon announced this week the opening of the Marigold Beauty Salon in the new Oaks Mall at Mission.

The salon was officially opened Monday and many Mission ladies toured the new premises.

Contrary to popular belief, arthritis is not a disease of old age. It can strike anyone at an age—even babies may develop rheumatoid arthritis.

BRIGGS & STRATTON MOTOR
Murphy & Wakefield
PARTS — REPAIR PARTS
FOR POWER MOWERS
UL 4-1711 Abbotsford

FOR . . .
T-V
see
James Fraser
ABBOTSFORD
UL 3-7121

VOTE J. JANZEN
FOR
- Improved Roads
- Stretching Tax Dollar to utmost by careful Economy
- Careful Planning
- Taking an interest in development of all parts of the Municipality

VOTE FOR GEORGE WHITE
ON SATURDAY
I ADVOCATE a thorough check on all public works expenditure including hot-mix plant operation.
I ADVOCATE doubling up on some municipal jobs to cut expenses.
I ADVOCATE municipal resolution to UBCM asking for abolition of school tax payments for pensioners over 70.
I ADVOCATE retention of present police force if suitable agreement can be reached. Otherwise, replacement by RCMP.
VOTE FOR HONESTY AND INTEGRITY

NOTICE OF POLL

MUNICIPALITY OF MATSQUI

Public notice is hereby given to the electors of the Municipality aforesaid that a Poll has become necessary at the election now pending, and that I have granted such poll; and, further, that the persons duly nominated as candidates at the said election, for whom only votes will be received, are:

Surname	Other Names	Candidate for	Term	Address	Occupation
MURPHY	John Alexander	Reeve	10 months	33356 Nelson Road, Abbotsford, B. C.	Merchant
REID	James William	Reeve	10 months	Marshall Road, R.R. 5, Abbotsford	Retired Farmer
BORG	Henry Alfons	Councillor	10 months	1288 Columbia Road, R.R. 5, Abbotsford	Retired
JANZEN	Jacob	Councillor	10 months	31748 Old Yale Road, Clearbrook, B. C.	Waterworks Manager
TAYLOR	George Wilfrid	Councillor	10 months	30453 Trans-Canada Hy. R.R. 1, Abbotsford	Retired
WHITE	George Thomas	Councillor	10 months	Elsie Street, Bradner, B. C.	Bulb Grower

Such Poll will be opened at Mr. Harold J. Macey's Home (Aberdeen), Peardonville Community Hall, Baerg's Service Station (South Poplar), Mt. Lehman Credit Union Office, Bradner School, Mr. Holyoak's House (Glen Valley), Jubilee Community Hall, North Poplar School, Pinecrest Electric, Clayburn School, Matsqui School, Pine Grove Community Hall, Clearbrook Mennonite Brethren Church, Mr. Ben Nicholson's House, Maple Leaf Grocery and Matsqui Municipal Hall on the 4th day of March, 1961, between the hours of 8:00 A. M. and 8:00 P. M., of which every person is hereby required to take notice and govern himself accordingly.

Given under my hand this 23rd day of February, 1961.

A. H. W. MOXON,
Returning Officer.

The addresses on each letter and parcel should show

- the full name of the person who is to get it.
- the correct apartment number, street address, rural route number or post office box number
- City, town or village, and postal zone number, where necessary.
- your name and complete return address in the upper left-hand corner.

See the yellow pages of most telephone directories for complete postal information

A correct postal address speeds accurate delivery

PO-60-5C

CANADA POST OFFICE

BRADNER

Bradner Red Shirts had a replay match with Curtis Lumber of North Vancouver last Sunday, at Bradner, and triumphed with a score of 7 to 2. Reid McDonald scored 3 goals, Les Short, 2, and Kaj Jensen and Jim Robertson one each.

Bradner Juveniles played Pearkonville for the McMath Trophy and won the game on Saturday by a score of 3 to 1. Paddy Moran tallied 2 goals and Alan Heath bagged the other. The McMath Trophy was presented to the winners by Mr. McMath Sr.

Bradner Cubs paraded to St. Margaret's Anglican Church on Sunday afternoon for their annual service. 18 Cubs attended. Preacher was Mr. Robert Warren whose home is in Victoria, but who is studying for the ministry at the Anglican Theological College in Vancouver.

The congregation of St. Margaret's held their annual church meeting after the service and Mr. W. Moxon was elected secretary-treasurer. Newt Webb was elected People's Warden, M. Sparling and J. Smirle being elected to the Church Committee.

Mrs. Neilson gave a party in honor of Mrs. Rosaine's 70th birthday, last week. Sixteen ladies were present.

Mr. and Mrs. J. McAndrew, formerly of Bradner and now of Vancouver, stayed overnight at Mrs. B. Dospital's home. Mrs. McAndrew has been called to Scotland where her mother, Mrs. Bernard, also formerly of Bradner, is seriously ill. Former neighbours at Bradner have wired flowers to Mrs. Bernard.

Mrs. Pat Brady is back in the MSA Hospital where she is to undergo further surgery.

ABBOTSFORD KINSMEN CLUB
presents
THE CANADIAN PLAYERS
in
THE TEMPEST
By WILLIAM SHAKESPEARE
Tuesday, March 14 -- 8:15 P. M.
ABBOTSFORD JUNIOR HIGH SCHOOL AUDITORIUM
Tickets On Sale at Aldergrove Super-Valu
Reserved $2.00 General $1.50

RIDING
Always Available at
Broken Spur Riding Stable

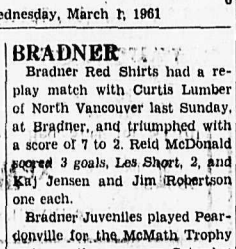

★ PONIES FOR HIRE
★ TRAIL RIDES
★ RIDING PARTIES ARRANGED
★ REASONABLE RATES ($1.00 per hour)
Between County Line and Coghlan Roads on Howell Road
PHONE BA 6-3366

LATEX PAINTS from $4.50 gal. or $1.20 qt.
OIL BASE PAINT From Only $3.49 gal.
WALLPAPER Room Lots for as low as..... $3.95

WE ARE CLEARING
Cabots Stain Wax .....qt. $1.95
Reg. $2.80 — Also 16-oz., Reg. $1.60 for $1.00

CAROUSEL COLOR CENTRE
20559 Trans-Canada Highway
LANGLEY Phone Langley 765

SEVENTY MEMBERS—A reunion of a well-known local family was held recently in the Bradner Community Hall when around 70 members of the Jackman family were present. A dinner was served in the hall, gaily decorated with daffodils, in honor of Mr. and Mrs. M. C. Colbert (nee Ruth Jackman), who were visiting from London, Ontario. Mrs. Colbert had not been back home for more than 20 years.

Members of the clan present included the oldest member, Andy Jackman, and family from Marshall Road; P. P. Jackman and family, Steveston; Mrs. Cathy Lehman and husband, Bradner; Mrs. Irene Hoskins and family, Vancouver; Mr. and Mrs. H. E. Jackman, Slave Falls; Mrs. Phyllis Pope and family, Abbotsford; Mrs. Dolly Swaffer and husband, White Rock; Philip Stuart, RCAF, Winnipeg; Mrs. Carrie Howell and husband, North Vancouver; Mrs. Midge Passow and husband, Seattle. Entertainment followed the dinner with master of ceremonies being Rev. Norman Calland, Abbotsford.

ENGAGEMENT — Mr. John Harrie of Reid Road, Aldergrove, has announced the engagement of his daughter, Mary Maureen, to Mr. Frank Shuster, son of Mr. and Mrs. M. Shuster of Burnaby, formerly of Aldergrove. The wedding will take place June 3 at 8:00 p. m. at St. Andrew's Anglican Church, Langley, with Rev. Canon T. Harris officiating.

Hardening of the arteries is the basic cause of coronary thrombosis, senility and strokes. It is, therefore, the biggest disease problem faced by mankind in the Western World.

Your Beauty
BY *Lady Esther*

Green-eyed Sophia Loren who has achieved fame as an international beauty and a glamorous star of American pictures will next be seen in "El Cid," a Samuel Bronston production. Looking at lovely, long-stemmed, shapely Miss Loren today, it is hard to believe there was an "ugly duckling" story in her background. She's blossomed into a woman of breath-taking beauty. Part of it is due to her passion for self-improvement.

Sophia Loren

Here are 8 tips on a schedule of leg care Miss Loren herself observes.

1. *For muscle tone:* walk as much as you can. Switch heel heights from high for street to low around the house. A steady diet of high or low heels makes muscles lazy, thickens legs.
2. *Fleshy knee:* lie with leg up, rotate lower leg from knee.
3. *Fleshy ankle:* same rotating process, done at ankle.
4. *Bulgy flabby thighs:* bump thighs from side to side.
5. *Exercise for entire leg:* bicycle, real or make-believe.
6. *Rough skin smoother:* Plenty of rich lotion applications; also Vitamin A as in apricots.
7. *Hair-removing* is best done with waxes.
8. *Pedicure, for finishing note* of leg glamour.

"Beauty care does not end with the face and neck. Too often women neglect the obvious, legs for example. Knee caps, heels and behind the knees get flabby and wrinkle before other parts of the body."

Lady Esther's silicone-laden turquoise Hand and Body Lotion is the most softening, smoothing emollient to massage well into the skin, to keep these dry areas limber, supple and young-looking. A daily massage with this oil-replenishing lotion also helps to stir up circulation besides beautifying. *Lady Esther's Hand and Body Lotion* is also a beauty balm against chapping. Make it a daily year-around routine to enrich the dried out skin of your legs that suffers from constant exposure in every season.

Livestock Prices In Vancouver

Cow market stronger today with 115 head of cattle on offer.

Good grain fed steers, 22.50 to 22.90; medium grain fed steers, 21.20 to 22.30; Holstein steers, grain fed, 19.35 to 20.75; good Holstein heifers, 19.85 to 20.10; stocker heifers poorly bred, 16.25 to 17.85; medium veal calves, 24.75 to 28.25; plain calves, 19.50 to 21.00; medium to good heifer cows, beef breeds, 16.25 to 17.35; top dairy cows, 15.60 to 16.00; 15.10; medium dairy cows, 13.10 good Holstein cows, 14.10 to 13.60; cutter cows, 12.00 to 13.00; canners and cutters, 11.00 to 11.60; bulls up to 17.10.

Only seven cows on the market sold for less than $12.00; only two less than $11.50.

NORTH COGHLAN

A delightful shower party in honor of Mrs. Charles Christianson (nee Carol Le Hay) was held at the home of Mrs. George Siemens on Saturday evening, the hostesses being Mrs. Arthur Brooks and Mrs. Siemens, assisted by Joan Brooks and Mrs. Marianne Thiessen (nee Siemens).

Games and contests were the order of the evening, following which Joan and Marianne carried a beautifully decorated container of gifts to the bride, who opened each and thanked the donor in an amusing little speech.

Lunch was served by the bride's friends, Joan, Marianne, Lorraine Friesen and Jean Christianson, the groom's sister. The hostesses carried in a bride's cake for Carol to cut and which everyone enjoyed.

The bride's mother was an honored guest.

The guests departed wishing the best in happiness and good health to Carol and Charles and with thanks to the hostesses for an enjoyable evening.

Mr. Frank Butler is home following a short stay in Langley Memorial Hospital.

JUBILEE

Clarence and Rodney Giesbrecht visited the Claude Unruh home at the weekend.

Miss Ann Wolfe of Mission spent the weekend at home with her mother, Mrs. D. Wolfe.

Mrs. D. Evanoff is visiting at the home of her sister, Mrs. C. Corfe, in Langley.

Weekend visitors at the home of Mr. and Mrs. Ole Carlson were Mr. and Mrs. Levi Suo of Vancouver and the Sonny Susani family.

Mr. and Mrs. August Klaus spent the weekend with the former's parents, Mr. and Mrs. W. Klaus. Also visiting was Violet Klaus of Langley.

PRACTICE SAFETY

USED FARM EQUIPMENT SPECIALS

Now you can pick and choose reconditioned equipment under warranty by a firm maintaining the highest possible standards.

A FEW SAMPLES INCLUDE:

International TD-61 crawler w/dozer ..$4800
Case No. 320 crawler w/dozer $2950
Allis Chalmers WD tractor $1095
Farmall C tractor w/plow $950
Farmall H tractor....$1960
Allis Chalmers B tractor w/plow and cult....$750
Farmall A tractor.....$450
Farmall C tractor.....$825
McCormick 50 T Hay Baler $875
New Holland 77 Hay Baler $795
McCormick 45 Hay Baler $725
Fox PTO Hay Chopper $925
John Deere Hay Chopper $395
Gehl Hay Chopper.....$795

Many more tractors, balers, choppers, mowers, plows, rotavators, etc.

International Harvester Co.
Dealer
LYNDEN, WASH.
Location half block from post office.

ALDERGROVE WEATHER STATION
Reported by Norman Green, Weather Observer

	Max	Min	Rain
Feb. 20	51	46	1.77
Feb. 21	49	36	.62
Feb. 22	49	34	.01
Feb. 23	48	41	.32
Feb. 24	42	39	.01
Feb. 25	45	35	
Feb. 26	42	28	*

* .1 Snow; .41 Rain.

Means for the Period:
Maximum—44-45 degrees
Minimum—31 degrees
Precipitation—1.75 inch

Our long wet spell finally came to an end on Friday, with 28 wet days in a row. I know of only two longer wet spells—29 days in 1953 from January 6 to February 3, and 32 days from December 18, 1922 to January 18, 1923. The precipitation in the two longer ones was heavier than what we have just experienced.

Our total precipitation has now reached 12.32 inches. The record wet February in this area was in 1951 when 12.37 inches was measured at the Abbotsford Airport.

O.O.R.P. NEWS

The winners for the last whist of the season were: Mrs. Lee and Mrs. Walters, Mr. Antonsen and Miss Charlotte Mears. Consolation prizes were awarded to Mr. and Mrs. A. E. Faulkner and Mr. and Mrs. A. P. Ness.

The lodge was filled to its capacity on Thursday evening when D. D. S. R. L. Powell of Mission was present as well as all the Royal Purple officers and over 21 visitors from Langley, Cloverdale and Mission lodges. Two new members, Mrs. Winnifred Stephens and Mrs. Jean Joliffe were initiated. Mrs. Sylvia Jackson of Texada Island is transferring to this lodge as she now resides in this district.

Lady Ferguson was presented with an honorary life membership and Lady Legault received her 15 year pin. At the conclusion of the evening, a delicious banquet was enjoyed.

PINE GROVE

Mr. and Mrs. W. P. Davis left by plane on Monday for Calmar, Alberta, where they will spend a few weeks as guests of their youngest son, Jim, and family. They will also proceed as far as Alameda, Sask., and Carlisle, Sask., where they will visit their daughter and family at Carlisle and another son, Glenn, and family, at Alameda.

Sunday Mrs. A. V. Newell celebrated her 79th birthday with a family reunion. Her daughter and family, Mr. and Mrs. Don Tricksett, of New Westminster, and her grandson and family, Mr. and Mrs. Pete Throssell and family of Port Coquitlam, were present as well as her son, Gordon, and family, who live next to her.

Sunday guests of Mr. and Mrs. Walter Schmidt were Mr. and Mrs. Jack Block and Stanley of Vancouver.

Miss Jeanne Schmidt was hostess Sunday afternoon when 14 girl friends met at her home to shower Miss Mary Ewert of Greendale, who will soon be married.

EASTERN VISITORS LEAVE

Mr. and Mrs. M. C. Colbert, of London, Ontario, spent the weekend with Mrs. Colbert's sister, Mrs. A. V. Lehman, before returning to their home today. Mrs. Lehman went to the airport to see them off. She was loaded with daffodils for them to take back to the wintry east.

Mr. Lehman is home again from the hospital and was visited by his brother, Ed, from Deep Bay, Vancouver Island.

REGISTERED SAMOYED pups, international champion blood line. L. Weltzin, 290 Camble Street, Coquitlam, Webster 8-2024. 34

FOR SALE: '50 Chev sedan, motor very good, rest fair. What offers? Phone Langley 1120-L-2. 12

WANTED TO RENT: About Apr. 1, by 3 adults, small modern house in vicinity of Bradner or Mt. Lehman. Careful tenants, references. Phone BA 6-5362. 23

FOR SALE: 1955 Ford 2-dr. Victoria hardtop. Excellent condition. Phone BA 6-5463. 34

FOR RENT: In Aldergrove and Langley districts, one and two bedroom homes with acreage. Phone BA 6-5473. 34

FOR SALE: Fertilizer and lime spreaders at new low price. See them at Hans Piesken's Blacksmith Shop, Robson St., Cloverdale. Phone YE 7-9194. 56

WORK WANTED: Typist with shorthand, record keeping, filing and some bookkeeping. Two years experience. Phone BA 6-5173. 12

WANTED: 2 men, preferably young, to work steady on a nursery and berry farm. Phone BA 6-9662 between noon and 1 p. m. or after 6:00 p. m. 23

WATCH AND JEWELLRY REPAIR
Fast, Efficient 3-Day Service
All Work Guaranteed.
Free Estimates.
SHORES JEWELLERS LTD.
LANGLEY Phone 927

POULTRY WANTED

SELL YOUR FOWL direct to killing plant. Market prices paid. Bradford's Poultry Killing and Processing Plant. Ph. BAldwin 6-3852. Will pick up. 42-tf

Dress making, alterations. Phone Betty Craig, Baldwin 6-6337. 6-24-tf

YOU SAY you need Garden Manure. Will deliver small loads. Order now before the rush. Ph. Duerksen, BA 6-6823. 353

ALDERGROVE WATER WELLS
DOMESTIC & IRRIGATION
4" to 12" Wells Drilled.
O. WHITE, 3726 Coghlan Rd.
BA 6-5033

FOR RENT: Chain saws, Merry Tillers, lawn mowers and rollers, sump pump. Carson Equipment. Ph. Langley 399. tf

LOW PRICE aluminum sash and all types of glass and mirrors at Valley Glass Shop, Clearbrook. 330tf

FOR SALE: ½ H.P. air conditioner. Condensing units ⅛ to 4 H.P. Compressors ⅛ to 1 H.P. blower coils etc. Drop-in and wall milk coolers. Baker's Refrigerator Service. BA 6-9347. tf

FOR RENT, SALE OR LEASE: Typewriters, adders, calculators, duplicators, cash registers, office furniture and supplies. Documents photocopied. Fraser Park Stationery and Office Equipment. UL 9-5157. tf

DAVE'S BILLIARD PARLOR—Come and enjoy yourselves right in Aldergrove. Open 10 a. m. to 11:30 p. m. tf

WHY WORRY? Let us do your catering. Best food at the lowest price. Phone Horst Hartmann, Riviera Cafe, LA 6-4242. Caterers for all occasions. 13-2-tf

FOR SALE: Choice mountain view building lots, water and natural gas. Also for rent, nice small bungalow with all conveniences. Excellent condition. H. W. ENDACOTT & CO. Aldergrove, B. C. 22-8

AUCTION SALE
PRIVATE HOME IN ABBOTSFORD
Complete Household Effects
MONDAY, MARCH 6 — 11 A. M.
To be held at the private home of Mr. H. R. Baxter, 33114 Marshall Road, Abbotsford (¼ mile southwest of Auction Market).

Modern 4-pc. Chesterfield suite, modern dining room suite, British Indian rugs, 21-inch TV set, 2 bedroom suites, electric range, fridge, Bendix combination washer and dryer, quantity of sheets, blankets, pillows, tablecloths, etc., men's golf clubs, carpenter tools, power lawn mower, lawn furniture, etc. Dishes, pots and pans, etc.

Detailed sale bill will be mailed on request by phoning Frost Auctions Ltd., Abbotsford, UL 3-5611

BARGAINS FOR THE HOME: 8-piece living room group includes 2-piece sectional, tables, lamps, etc, $159; 5-piece bedroom suite, choice of finish, complete with box springs and mattress, $189; 1 only, wagon-wheel bunk beds, spring-filled mattresses, regular $149.50, now $119. $100 for your old chesterfield suite on a modern, slimline suite by Snyder of Canada. 30-inch Moffat range, fully automatic, regular $299, 1 only $229. $140 for your old TV on a Fleetwood 3-way combination TV. Trade-ins; 21 inch Admiral TV $89.50; 21 inch Sylvania Console (slimline) $149.50; 21 inch Fleetwood TV (new picture tube) $139.50. Frigidaire fridge $109.50. All reconditioned and guaranteed. No deposit. FORSTS, Langley, across from Langley Plaza Dairy Queen, 20274 New McLellan Road. Phone 1305.

L. K. Sully & Co., Ltd. Realtors
"We Cover the Valley"
Established Service — Fire and Auto Insurance
Phone BAldwin 6-2361

WANTED: Springing cows or heifers; also beef and canner cows, veal and dropped calves. Phone Richard Vandermeulen, BA 6-6288. tf

DELTA FUELS: Fir shavings, $4.00 per unit. Largest quantity, best quality. Pushout equipped trucks. Phone Newton 96-R-1. 2-2-60tf

Custom Farm Work
Plowing, discing, rotovating, wood sawing, post hole digging, landscaping.
A. L. (Kelly) Jackson
Phone BA 6-5059

FURNACE OIL on 12-months budget terms. For particulars phone UL 3-4411. Phil Whitmore Imperial Oil 10-23-tf

AVON—World's largest cosmetic company has immediate openings for energetic women to service excellent Avon territories, in Aldergrove and surrounding rural areas. Part time work. Some areas a car is required. Write to Mrs. E. C. Hearn, Box 14, R.R.4, Kelowna, B. C. 1

Typewriters—Calculators
Adding Machines
Cash Registers and Duplicators
For Sale or Rent
Large Rental Stock
Complete Service Department on Premises
CARTER & HAFEY OFFICE EQUIPMENT
Next to Teddy Bear Cafe
ABBOTSFORD
Phone UL 3-8521

HIGHEST QUALITY Furnace Oil and Stove Oil. For prompt and efficient service Phone ULysses 3-4411, Imperial Oil. 10-23-tf

EXPERIENCED Baby Sitter available Friday and Saturday evenings. Phone BA 6-6531. 22

FOR SALE: 2 H.P. garden tractor and attachments. Excellent condition. Phone BA 6-3566. 22

ENGAGEMENT ANNOUNCED

Mr. and Mrs. Joe Kiss of South Le Feuvre Road, Aldergrove, announce the engagement of their youngest daugther, Magdalena, to Reiman Charles Stuart Howlett, eldest son of Mr. and Mrs. Laurie Howlett of White Rock, B. C., the wedding to take place shortly.

LANDSCAPING
Terms Available
Fruit Tree Spraying
Phone YE 7-0342 Collect
1960 Football Mums
Newest Variety Available
5-6

WASHER PARTS and appliance service. Lawn mowers sharpened and saw filing. Rumpel's Fix-It Shop, UL 4-9701. 48tf

WE CLIP, trim and bathe all breeds of dogs. Have your's made smart and comfortable. Phone BA 6-7195. tf

FOR RENT: 3-room cottage with bath and storage space. Good oil range, 2 miles east of Aldergrove. Immediate possession. Phone BA 6-6376. 19-1-tf

CALVES WANTED — Any kind. We pick up. Carsons, Bellingham Hwy. BA 6-3444 or 6-6217. tf

RELIABLE baby sitter available day and evening. Own transportation. Phone BA 6-7195. 2-3-tf

CUSTOM POULTRY KILLING and packaging. Bradford's Poultry Processing Plant. Ph. BA 6-3852. tf

H. W. Endacott & Co. Real Estate and Insurance
FOR DEPENDABLE SERVICE
For Farms, Homes or Acreage, Contact
H. W. ENDACOTT or WM. EPP
Phone Aldergrove BA 6-3051

BUSINESSMEN: Don't buy office equipment. Now you can have your cake and eat it too. Don't tie up your money in business machines, furniture and files. Invest it in your own business where it will earn you larger profits. Do what many larger companies are doing—lease. Contact CARTER & HAFEY OFFICE EQUIPMENT for full details—no obligation. Essendene Ave., Abbotsford. Ph. UL 3-8521. 151

- Custom Bulldozing
- Land Clearing
- Road Building
- Landscaping

A. W. HAYS
26685 T-C Hwy. BA 6-9142

FARMERS—It's proved to pay top cash prices for live and dead animals. For prompt removal, phone BA 6-3444 or BA 6-6217 day or night. Post mortems free tf

FOR FULLER BRUSH Products, Phone G. Sansome, BAldwin 6-9071.

$ $ $ $ $ $ $ $ $
Money for Mortgages and Discounting Agreements
L. K. Sully & Co. Ltd.
Ph. BAldwin 6-2361

FOR SALE: Shetland pony mares in foal. Phone BA 6-5344. Also yearling colts. 43

To be ***Discerning***
...to see clearly what is required of us with the comprehending vision of experience and knowledge ...this is a part of our creed.

Langley Funeral Home
Phone Langley 388
Henderson's Funeral Homes
Abbotsford LTD. ULysses 3-8121