PROVINCIAL LIBRARY DEC. 61
VICTORIA, B.C.

Subscribe to THE NEWS; Only $2.50 Year

The Aldergrove News

"Progress Through Vigilance"

PHONE BAldwin 6-5170

VOL. 4, NO. 23 Aldergrove, B. C. Wednesday, July 26, 1961 10c per copy—$2.50 yearly

AROUND TOWN

By Don Anson

I thought someone would tell us about the walnut tree I mentioned last week. It was planted by George MacDonald 36 years ago when he lived at Patricia and was transplanted to its present site one year later. The old saying goes, "a woman, a spaniel and a walnut tree, the more you beat them the better they be". George must have set about this tree because it is now a beauty.

Anyone lost a ladies' wrist watch in silver case with leather strap? If so, try R.C.M.P. station at Livingstone Road. Tell them where you lost it and why and you'll probably get it back.

Just imagine what a state Jackman would be in now at the freeway crossing if weather was wet. It seems an access road through to Aberdeen is being constructed.

As the man said when he was stopped by the R.C.M.P., "I'm not so thunk as you drink I am."

Saw a notice chalked up outside the new navy swimming pool on Jackman Road which read: L/S and under — 50c; P.O.'s — 25c; Officers—5c, and pretty girls free. These prices are not official, of course.

Ernie Belfield tells us that Clarence Sherlock is coming along very well after suffering a broken hip. He is learning to walk on crutches now but will be another couple of weeks before he leaves hospital.

Are there any Medicine Hatters around? The Wibberleys are organizing a picnic at their Golden Willows Campsite on July 30 at 2 p.m. for anyone who lived or has association with this prairie town.

Cotton pickin' hands I've heard of, but Gosling's of Abbotsford have gone one better. "Please keep your cotton pickin' feet off these scales" reads a notice in their store.

Visiting Aldergrove with his wife and two children is Victor Dams, brother of the fire chief. Victor comes from Calgary but graduated from Langley High School in 1930.

Coghlan Road south of Roberts to 48th Avenue has now been blacktopped. A further stretch on Coghlan south from 24th will be completed this week.

Many people ask me questions about dogs. That's my wife's department, not mine. One perennial question is "How do you house-train a dog"? My answer would be "wall to wall newspapers" (not Aldergrove News).

Big do at Cliff Davidson's riding stable on Sunday evening. Open air dance with Haney band follows a gymkhana in the afternoon. Understand his dances are greatly appreciated.

NAVY POOL—Looking cool on Friday evening were these youngsters trying out the new Navy 20'x40' swimming pool. The pool was ice cold when first filled but has now warmed up. The portion seen on the left behind the wire fence is to be grassed down. (NEWS Photo)

Permits Suggested For Fireworks Here

A recommendation has been made by the Fire Council to the City and Municipal Councils that the discharge of fireworks be prohibited except at adult supervised gatherings under permit.

If this recommendation be adopted by councils and the by-laws amended, it would mean no one could set off fireworks at any time without first obtaining a permit. Neither would any minor be permitted to set off a firework unless with an adult.

A number of burns and injuries have occurred in the past in this area, it was pointed out, including one boy who had a firecracker put down his shirt. It was four months before he recovered from serious burns.

The practice of throwing firecrackers through open windows in cars has also led to serious accidents.

In England, the display of fireworks is confined principally to November 5 in memory of Guy Fawkes who tried to blow up the House of Parliament in Cromwellian days.

In Canada, fireworks are usual in different parts of the country on July 1, particularly on the Prairies, October 31 (Hallowe'en night), and November 5 on Vancouver Island.

It has never been worked out how many billions of dollars have been lost through use of fireworks causing fires, injury to animals, etc., but it was pointed out by Fire Chief Fred Dams that in Europe most buildings had slate roofs and were brick built.

VISIT SQUAMISH

Dr. Stanley Findlay and family visited Squamish last weekend.

In February, 1961, considerable damage to young Douglas fir on the University of B. C. Research Forest at Haney, was observed. The injury was distinct from that caused by hares, deer or grouse and was traced to squirrels.

Langley Police Court News

Thomas Harvey, Chilliwack, was given a ten-day jail sentence at Langley Police Court after pleading guilty to a charge of being drunk.

Roderick Thomas, Fort Langley, was sentenced to five days' imprisonment on a similar charge in lieu of a fine of $25.

An Aldergrove youth, Edward Mandziuk, was fined $15 for passing through a stop sign while John Stinn, Vernon, paid $25 and costs for passing over a double solid white line.

Impaired driving was the charge against August Herman Dieterich of Cloverdale who was fined $150 and costs.

An accident on Wilson Townline Road had its sequel when Harold Budden, North Surrey, was fined $35 for driving without due care and attention.

A Langley juvenile was committed to Brannan Lake Boys' Industrial School for failing to maintain terms of probation and being unmanageable at home.

SEA CADET NEWS

In spite of failing in the showers and having seven stitches put in his brow, CPO Terry Metcalfe nevertheless still managed to obtain 100 per cent marks in his first program exam at H.M.C.S. Naden. Others to do well were PO2 D. Thomson and L/C R. Miller who both got 98 per cent. These three are due back in August. All may have the honour of being selected for honour guard at opening of Parliament early in August.

ELKTIVITIES

By Elkart

Arriving at the Vancouver International Airport, on Saturday, July 29th, at 8:55 p.m., on TCA Flight 851 from the Grand Lodge Convention of the B.P.O. Elks of Canada, will be the Grand Exalted Ruler, Bro. Jack Idler, of Cloverdale.

Bro. Jack Idler was elected to the highest office of the B.P.O. Elks at the 49th Annual Conference of the B.P.O. Elks of Canada, held in North Bay, Ontario, July 24th, 25th and 26th.

Bro. Jack Idler will be the first Grand Exalted Ruler from the Fraser Valley, and will be the third Grand Exalted Ruler from British Columbia in the last 20 years.

There will be an official welcome for him at the Airport by Dignitaries, Officers and Members of the various B.P.O. Elks Lodges of the Lower Mainland, and many friends.

The Official Reception will take place at the Westminster Elks Lodge, Sixth Street, New Westminster, at 10:00 p.m., July 29th.

SHAVING LOTION PROVES EXPENSIVE DRINK FOR TWO MEN

Two Fort Langley men must have been studying commercials on television for a popular after-shave lotion. The commercial explains how irresistible men become after using the stuff on their faces.

Whether or not the two men needed the company of the fair sex remains unknown, but they didn't read the instructions properly. Instead of rubbing it in they drank the stuff and found it to their liking. They went on drinking until they were arrested by the R. C. M. P. on charges of being intoxicated and consuming liquor in a public place.

And consequently two saddened misogynists pleaded guilty to both charges. Charles Henry Beenan chose to spend 33 days in jail in lieu of fines totalling $60. Algot Mattson found the $60 and in future will follow directions more carefully.

Road Worker Injured Monday

Curiosity of the population was aroused early Monday morning when an ambulance raced through town with its siren blowing.

On making enquiries we found that an employee of the Tidebay Construction Company, working on the new highway just east of Jackman Road, was injured when the heavy duty grader he was driving tipped over. He was Peter Dahylyshyn of Abbotsford, and was rushed to the Langley Memorial Hospital.

FVMPA Picnic At Agassiz Farm

The annual Fraser Valley Milk Producers' picnic will be held this year at the Agassis Experimental Farm.

The farm will be opened at 9:30 a. m. with tours of the laboratories and the agricultural research centre. A picnic lunch will be held from 12:15 p. m. to 1:30 p. m. on the grounds of the farm. At 2 p. m. there will be a livestock parade under the direction of Farm Superintendent Dr. M. F. Clarke.

A sports program for the children is planned for the afternoon.

Good things happen when you

Protest Meeting Called Friday Against Local Road Cut-Offs

A further mass meeting to protest closure of main municipal roads by the Trans Canada freeway has been called for next Friday, July 28, at 8:30 p. m. in the Municipal Hall.

Following a protest meeting held last week in Willoughby a committee of eight persons was formed to organize a mass protest meeting. All Aldergrove and Langley organizations are urgently requested to send representatives.

The closure of Alexander Road last month sparked further protests and petitions. Loud in protest was Councillor Eric Flowerdew who said, "when the people of the municipality wake up and protest loudly enough the government will have to make a move whether Gaglardi is in there or out." He also complained strongly against contractors closing roads when and as they liked.

A petition signed by 176 persons urged a permanent overpass on Alexander Road and a temporary crossing as soon as possible. Named to a protest committee were Jack Treliving, A. E. Bolton, C. S. Harrison, Ed Tregunna, Gus Wegesser, Cornelius Dyck and Jim Hill. Appointed secretary was Mrs. E. Burnell.

A lively meeting is promised for Friday when Reeve Poppy and members of Council will be present to forward any new points that arise to the Minister of Highways.

At present, work on the new freeway by Jackman Road has been going on day and night but Jackman Road has not been cut off although Watson Road is now closed between Le Feuvre and Jackman. Construction of the County Line cloverleaf is proceeding rapidly and Coghlan, the first road to be temporarily cut off, now has a paved temporary crossing. Otter overpass is completed. Brown Road is relatively unaffected as it has not been a through road since the bridge collapsed many years back. Livingstone Road will get a cloverleaf and Glover Road an overpass.

Around 400 persons signed a petition to Gaglardi protesting the proposed cut-off at Jackman, and a delegation went to Victoria from Aldergrove Chamber of Commerce with a prepared brief. This was followed later by a large municipal delegation protesting cutting off of all north-south municipal roads.

Power Failure Affects Large Area Saturday

A power breakdown on Saturday morning caused the busiest period the B. C. Telephone Co. known in the area for some time.

All lights and power failed at 8:23 a. m., and came on again at 9:07 a. m. The area affected was from Livingstone Road in Langley Municipality, east to Le Feuvre Road in Matsqui and north-south from the border nearly to the Fraser River. Cause was the failure of one circuit which took three-quarters of an hour to rectify.

The Aldergrove News office was flooded with calls. Most urgent seemed to be from Art's Pastry Shop, where Art Dingley was in the middle of a bake. Others affected were Aldergrove Cleaners, hatcheries, farmers, print shop, service stations, etc. One man was observed to be half shaved in Aldergrove.

Rosettes Made In Aldergrove

Aldergrove is rapidly becoming a centre for production of rosettes and prize ribbons.

Rosettes are now generally awarded at all livestock shows, sports contests, horticultural shows, etc., and the usual procedure, hitherto, has been to purchase finished rosettes and ribbons from novelty companies and have them printed locally.

Three years ago, Ethel Stade of Family Fashions, Aldergrove, was asked by Aldergrove Printers whether she could make up the rosettes for a cattle show and this she did so successfully that word got around and now rosettes are finished in Aldergrove for all parts of B. C. Special stocks of ribbons of all colours are kept for this purpose and orders each year keep increasing as the finished Aldergrove product is found to be better and less costly.

Senior Citizen Homes To Be Opened In Area

The two Senior Citizen housing projects at Fort Langley and Langley, Brydon Crescent, will be officially opened next Saturday.

Mayor John Conder will open the Langley home at 10 a. m. and Reeve D. W. Poppy will officiate at Fort Langley at 11 a. m.

Both homes will be dedicated by Rev. Dal Johnson and present will be representatives from both the Canadian Legion and the Kinsmen Clubs. The public is invited to both opening ceremonies when the homes will be open for inspection.

Each project consists of eight self contained units, six single and two double. Each unit is separate and contains all amenities except for a central laundry.

All units will be occupied immediately following careful screening of residents by a special committee.

L.F.V. Softball Schedule

July 30—Ft. Langley vs Aldergrove; Aug. 1—Clearbrook vs M.S.A.; Aug. 2— Ft. Langley vs M.S.A.; Aug. 3—Clearbrook vs. Aldergrove; Aug. 6—Ft. Langley vs Clearbrook; Aug. 8—M.S.A. vs. Ft. Langley.

July 30 game at Ft. Langley—8 p.m.; Aug. 2 game at Ft. Langley—2.30 p.m. All other games Aldergrove Park at 8 p.m.

Softball standings to date, July 24:

	W	L	T
M.S.A. Motors	10	3	1
Dueck's Builders, Clearbrook	7	8	
Aldergrove	6	9	1
Fort Langley	3	9	

Interlocking schedule with North Surrey:

Green Timbers	2	1
Cloverdale	2	1
Langley	1	1
Ladner	1	

DATE PAD

July 30—Legion Picnic at Legion Park, White Rock, 12:30 p. m.

August 1—CCF meeting at home of Joe Scharf, County Line.

August 2—Credit Union meeting in Credit Union hall, Otter.

August 4—Aldergrove O A P A meeting in Vass Hall at 2 p.m.

Aug. 5—Fraser Valley Gladiolus Society's first show to be held in Abbotsford, at Trinity Memorial Youth Centre from 2 till 8 p. m.

MISSION FESTIVAL

The Annual Mission Festival will be celebrated at Immanuel Lutheran Church next Sunday July 30, 1961. The services will be conducted at the usual time, namely in the German language at 9:30 a. m. and in the English at 11:15 a. m. with Sunday School and Bible Class at 10:30 a. m.

Guest speaker will be The Rev. Theodore E. Dorpat, Hospital Chaplain, for the Lutheran Church—Missouri Synod, in the City of Spokane.

BOOKMOBILE SCHEDULE

ALDERGROVE Customs—Aug. 3, 17 and 31, 4:10 p.m.; Cloverdale at Coghlan—Aug. 8 and 22, 2:15 p.m.; Coghlan at Kennedy—Aug. 8 and 22, 1:50 p.m.; County Line Hall—Aug. 8 and 22, 1:00 p.m.; East Langley School—Aug. 8 and 22, 11:50 a.m.; Jackman and River Roads—Aug 8 and 22, 11:20 a.m.; 5381 Jackman Road—Aug 8 and 22, 3:20 p.m.; North Otter at Roberts—Aug. 3, 17 and 31, 9:15 a.m.; Sperling Store—Aug. 3, 17 and 31, 9:55 a.m.

BRADNER, Sanders' Store — Aug. 8 and 22, 10:20 a.m.; Clearbrook Shopping Centre—Aug. 8 and 23, 3:35 p.m.; Downes and Mt. Lehman Roads—Aug. 7 and 21, 4:10 p.m.; King and Le Feuvre Roads—Aug. 7 and 21, 2:50 p.m.; King at Aberdeen—Aug 8 and 22, 9:25 a.m.; Le Feuvre at Trans-Canada—Aug 7 and 21, 1:35 p.m.; McLure at Bradner Rd.—Aug. 7 and 21, 2:35 p.m.; Peardonville Store—Aug. 8 and 22, 9:10 a.m.; Pine Grove Hall—Aug. 8 and 22, 4:25 p.m.; Ross Road at Trans-Canada Highway—Aug. 7 and 21, 3:40 p.m.

ALDERGROVE BRANCH opens Tuesday, Thursday, Saturday—2 to 5 p.m.

ALDERGROVE WEATHER STATION

Reported by Norman Green, Weather Observer

	Max	Min	Rain
July 17	78	50	
July 18	80	49	
July 19	81	50	
July 20	83	52	
July 21	80	49	
July 22	77	50	
July 23	67	55	

Means for the Period
Maximum—74-75 degrees
Minimum—49-50 degrees
Precipitation—.30 inches

CONGRATULATIONS—Bob Gubbe, of Aldergrove, receives congratulations from U. S. Congressman Jack Westland for winning one of the two KVOS "Meet the Press" awards. In center is Roy Henning, son of the Canadian Naval Attache to the United States, whom the Congressman asked to help show Bob the nation's capital.

MACHINERY HOME—This imposing and ultra modern building is the new home of Carson Equipment of Langley. Originally on Trans-Canada next to Rump & Sendall the new location is on Carvolth Road north of Trans-Canada. (NEWS Photo)

The Aldergrove News
Printed in Lynden, Washington, U. S. A.
Published every Wednesday at Aldergrove, B. C.
Subscriptions $2.50 per year in Canada
United States and elsewhere $3.50
Advertising Rates on request.

Editor and Advertising Manager.....DON ANSON
Assistant Editor.....MARGARET GREEN

Authorized as Second Class Mail by the
Post Office Department, Ottawa
Member of B. C. Weekly Newspaper Advertising Bureau

DID YOU VOTE?

Anyone suffering from a guilty conscience this week? Any councillors feel they may have played a part in the turning down of the school referendum?

It is difficult to understand the reasoning of councillors who state publicly that they didn't have enough time to examine the school referendum and that they were not fully informed. Does that mean they have no confidence in that other elected public body—the school board?

What else do they have to know beyond the fact that schools are urgently needed and that passing the referendum is the only method of obtaining them?

Do they hope to obtain more votes, come December, by remaining negative? And what about the 80 per cent of the electorate that failed to get out to the polls?

Double shifts at all levels are detrimental to learning, teaching, parents, child health and tempers. Many youngsters will have to get up at 5 o'clock. Is that good for their health?

Parents with children going to both early and late shifts suffer particularly and so, unfortunately, will those poor retarded kiddies who will be deprived of their new small school.

Someone said last week that there should be a compulsory vote. If there had been one the referendum would undoubtedly have passed easily because most people at heart know that schools are urgently needed. But compulsion is not the answer. It stinks of anti-democracy even though the vote is free.

What is needed is a more thorough awareness of the situation by everyone. Schools are the focal points of our continued existence. Without them we, as a nation, are doomed.

Any councillor who is not aware of the situation is simply not fit to be a councillor and anyone who forgot to vote on July 14 should realize that many persons will suffer because of his lapse of memory.

We have in the school district a grand bunch of teachers at the moment. How many of them will we lose when more double shifts come into operation?

New Industry For Surrey May Provide Stimulus For Province

By William E. Ryan
Province Business Editor

British Columbia is still overlooking a hot industrial prospect. Germany, the United States, eastern Canada and the prairie provinces all are turning out "particle board" or "flakeboard" panels. Indeed, several hundred plants are operating profitably around the world. Yet, B. C., one of the world's great timber areas, with abundant raw material in the form of waste wood, has almost completely ignored this most versatile construction product.

What are its attractive features, its uses and characteristics? Flakeboard is essentially a synthetic structural material, manufactured by mixing thin flakes of wood with a synthetic resin binder and consolidating them with heat and pressure to produce flat panels.

As Forests Minister Ray Williston—a keen flakeboard industry booster—pointed out to us, it can be made out of almost any wood species. Thus cedar chips, and others which find limited use for pulp, make excellent flakeboard. Axiomatically, this means greater utilization of all woods—including much that is now burned as waste—and clearly suggests a product even cheaper than plywood.

Flakeboard is not as strong as plywood, but it meets NHA specifications handily. It chars rather than burns, which is a safety consideration.

Uses? As sheathing and as floor underlayment; as a core material for overlaying with exotic veneers and plastic laminates for furniture; for doors, shelves and counter tops; and a variety of others. It can, as well, be worked with ordinary woodworking tools; that is, sawed, drilled, routed, nailed, scored, laminated, and surface treated with stains, varnishes, paints and enamels. It can be tongue-and-grooved or planed, is less subject to warping than plywood, much less water absorbent, has the same strength in all directions and a better paint surface.

Why such an eminently useful product—and vehicle for investment—has failed to catch on in a timber province is somewhat puzzling. One can only surmise that the flakeboard concept has suffered a setback in this region because the first manufacturing venture, initially, has not proved too successful. It appears that easily-remedied technical errors were made in this first venture (MacMillan, Bloedel and Powell River Ltd. were the unfortunate pioneers). Certainly, as evidenced by successful plants elsewhere, the flakeboard concept is still sound. The word among technical men is that the first local flakeboard went to market at a price higher than plywood. Furthermore, they say, it appears there was an intimate blending of the very fine wood with chips which were too large. The finer absorbed the binding resin, and the larger chips didn't get enough. When the product was sanded, the larger chips lost what resin they had and thus the bare wood chips were exposed to the elements. It may well be also that the established forest industry, operating its own plywood plants now at reduced capacity, is reluctant to confront plywood with a competitive product at the moment. At any rate, one would hope that MB and PR would soon be back, actively, in the flakeboard picture.

One new company which seems to have the technical "know how" and a satisfactory product is Vancouver Specialty Boards Ltd. But company president, J. E. Stonehouse, explains his problem to date has been a skeptical public. "We have created a definite interest in our venture through our advertising but the public is skeptical that a high quality building board can be manufactured economically and successfully from sawmill waste," he tells us.

His company plans a million-dollar plant in Surrey, using cedar waste which is available from a next-door sawmill at $1 to $3 a cord or unit. Interestingly enough, Abitibi has a flakeboard plant in the east which pays $22 a cord for its wood; West Germany imports chips by scow from other countries for some of its flakeboard plants.

Stonehouse estimates he can turn out his product in its various forms, at a little better than an average $100 per thousand square feet. On a three-quarter-inch basis, he believes he will be $20 to $24 or so less than plywood.

Imported flakeboard, either from Oregon or eastern Canada—mainly a saving of freight in this area recently, and, says Stonehouse, the furniture in the new Vancouver hospital is made of this bonded wood chip product.

Tops and panelled rooms are manufactured locally by three companies, consequently vancouver Specialty Boards's product would be competitively locally made.

Flakeboard booster Williston, of course, has several thoughts in mind: Such plants as new job-creating industries; they would increase utilization of waste; they would stimulate the cutting of cedar, a somewhat limited use wood, which would increase government forest revenue. All of these points are to B.C.'s advantage.

And, as the minister emphasized to us: "Flakeboard should not be looked upon as an inferior substitute for such wood products as lumber, plywood or hardboard but rather as a new material with specific uses of its own."

Succinctly, here's a new product with a bright future which lacks only one thing—namely, public awareness and interest.

COUNTY LINE

Mr. and Mrs. Cliff Davidson and son, Rickie, spent the past weekend at Nanaimo and Chemainus visiting friends, among whom were Mr. and Mrs. Bill Harris and children. They were former County Line residents.

Vacational Bible School is being held at the County Line Gospel Chapel. The large number of pupils in attendance will present a program for parents and friends on Friday evening, giving them an idea of what they have been doing. Everyone is welcome to attend.

A flag has been put up at Cliff Davidson's Broken Spur Riding Stables in preparation for the gymkhana which will be held there on Sunday, July 30, in the afternoon. There will be many different events and the riding public is welcome to call as contestants. In the evening the Sally Hayden orchestra from Hatley will provide music for a dance on the open air floor.

by Legionnaire

All you family men are reminded not to let the children miss the Legion picnic at the Legion Park, White Rock, next Sunday, July 30. The fun will begin about 12:30 p. m., and you can be sure that the ladies auxiliary will give them a good time. We hope that we shall have plenty of fathers to give a hand with the sports, etc.

Our party of ex-timers went down to the White Rock Lodge at the park last Sunday, and will be there till next Thursday. These men have 15 years or more of their own were taken down by other members. They will be glad to see any of you who care to run down there during their stay.

IN HOSPITAL

C. Foreman, S. Allan, W. Allaird, J. Tomlinson, J. Soggs and L. Murphy are in Shaughnessy. F. J. Miller has been moved over to the Derby Home. George Bird has been back from his own stay in Shaughnessy for about a fortnight, and is back on his welfare work and also doing the visiting. While he was out of action Bob Phipps went along with Mrs. Bird and did a good job of work on the visiting. We are very glad of his help.

We had a full bus for the party that went to the Military Tattoo and they all said how much they enjoyed it. Next time don't forget to book your tickets early through the Legion and get them at the cheap rates.

We have blacktopped the parking lot in front of the building and it is a great improvement. Next year we hope to be able to do some more, and perhaps finish it off.

The Ladies' Auxiliary did the catering for the opening ceremony of the new Royal Bank. The public who looked in got sandwiches and coffee, but we did not see any dollar bills being given away.

We want to take this opportunity to thank the editor of The Aldergrove News for the hospitality of his columns for these notes. They enable us to give our members the news and notice of coming events, and we hope that they also have some effect in helping the circulation.

FORT HOTEL
TAXI
JACK'S TAXI LTD.
Phone Langley 899 or 296

ALDERGROVE
HOTEL CAFE
Open 7 - 11 p.m.
Sundays 8 - 8 p.m.
FINE EATING
Home Made Pies
Phone BA 6-5278

"She sent back the ring . . . without the diamond!"

That lad needs a vacation to get away from it all. Have him stop by for sun goggles and lotions, shaving supplies, a first aid kit, and those other sundries needed on a vacation trip.

GOING SWIMMING? YOU'LL NEED THESE SPECIALS!

LADIES
HELEN CURTIS
SPRAY NET
Reg. $1.49 and Reg. 69c ..... 99c / 49c

MEN
VASELINE
HAIR TONIC
95c value for 75c
65c value for 49c

NESTLE
SPRAZE
Reg. 89c 69c

VAM
Hair Conditioner. 79c value. Special 69c

TONI
ADORN $1.89
with FREE Brush Comb

VASELINE
WONDER FOAM SHAMPOO
Reg. 98c ..... 83¢

Gardiner's Pharmacy

School Superintendents Publish Treatise On Educational Issues

This year, Superintendents of Schools in British Columbia have pooled their abilities, their information and their experience to point out the role of the District Superintendent of Schools in Public School Administration in British Columbia. The broad scope of the Superintendents' work, his responsibility for leadership in education, for appraising instruction, for the training and selection of personnel, and for a host of other responsibilities are clearly set forth in the 1961 Yearbook of the Canadian Association of School Superintendents and Inspectors. The book is being published by the Ryerson Press, Toronto, as a contribution to Canadian educational literature.

All those people, lay or professional, who are interested in education will have a much clearer concept of the progress education has made, will see its activities in perspective and will better estimate what it can do in the future if they take a few hours to read this short, interesting, authentic story, only about eighty pages.

Canadian educationists are most interested because they are acutely aware of the need to exchange ideas at the Canadian level, if they are to measure up to their present and future responsibilities.

The Editorial Committee that planned and collated the book is composed of the following school superintendents: Chairman, H. D. Stafford, B. A., at Langley; Secretary, Joe Chell, M. A., at Victoria; K. B. Woodward, B. A., B. Paed., at Surrey; and Col. J. N. Burnett, M. A., B. Ed., at Richmond

W. A. Plenderleith, M. A., D. Paed., F.R.S.A.F.C.P., Co-ordinator of Special Services for the Department of Education of British Columbia, is the Editor.

Livestock Prices In Vancouver

Market active and somewhat easier on 190 head of cattle.

Choice grain fed steers 20.00 to 20.90; good grain fed steers 19.10 to 20.30; fat Holstein steers 15.00 to 16.00; common to medium feeder steers 17.80 to 19.50; Holstein feeder steers 13.25 to 14.10; light fat heifers 17.10 to 18.00; heavier fat heifers 16.50 to 18.10; stocker heifers 15.25 to 18.00; Jersey and Holstein heifers (fat) 13.85 to 14.75; good heifery cows 15.30 to 16.00; good heavy beef cows 12.25 to 14.10; good veal calves 20.50 to 24.25; good bulls 16.10 to 17.60; good dairy cows 12.75 to 14.35; good cutter cows 11.10 to 12.50; canner cows 9.00 to 10.75; two cows of doubtful health 8.00 to 8.50.

Certified Quality DRY CLEANING

PICKUP & DELIVERY
Men and women are proud of the press in a suit or a dress from our modern plant.

EXPERT CLEANING & PRESSING
ALDERGROVE CLEANERS
Aldergrove Phone BA 6-5777

This applies to the individual or family wanting the best possible downtown location when staying in Vancouver.
If you want a modern hotel with friendly staff, attentive to your personal wishes either in your room, suite or entertaining your friends
Then the Hotel you want is
The Sands MOTOR HOTEL
On English Bay at Stanley Park — Vancouver, B. C.
1175 Davie St. Phone MU 2-1931
Commercial Cards Honoured

YES.

WE IN ALDERGROVE ARE PROUD OF OUR LITTLE TOWN. WE ARE CONTINUALLY STRIVING THROUGH OUR CHAMBER OF COMMERCE TO MAKE IT AN EVEN BETTER PLACE TO LIVE IN AND AN EVEN BETTER PLACE IN WHICH TO DO ALL YOUR SHOPPING

NO SECRET – IT IS EASIER TO SHOP AT HOME

- NEARBY SHOPS
- FAST SERVICE
- GREAT VARIETY OF MERCHANDISE

RECENT ACHIEVEMENTS . . .
Community Planning – Aldergrove Waterworks – Planter Boxes

CONTINUOUS PROGRAMME . . .
Tree Planting on Boulevards – Street Lighting – Beautifying – Fall Fair

SCHEDULED PROGRAMME . . . .
Zoning – Recreation and Parks – Traffic Lights – Illuminated Signs

MAKE A POINT OF BUYING EVERYTHING FROM GASOLINE TO CIGARETTES IN ALDERGROVE

MONEY SPENT LOCALLY HELPS BUILD OUR COMMUNITY

Aldergrove Better Shoe Store
Aldergrove Brokerage Ltd.
Aldergrove Builders Supplies Ltd.
Aldergrove 5c to $1 Store
Petersen's Floral & Garden Shop
Aldergrove Shell Service
Ferguson's Cold Storage
Williams' Machine Shop
H. W. Endacott & Co.
Family Fashions
Gardiner's Pharmacy
McMillan's
Rowley's Jewelry
Shuttle's TV & Repair
Stoelting's Delicatessen
L. K. Sully & Co. Ltd.
Aldergrove News
Aldergrove Heating
Aldergrove Hotel
Aldergrove Cleaners
Aldergrove Printers
Art's Pastry
Beggs' Hardware
Breier's Super Valu
Buckerfield's Ltd.

★ This Is One of A Series of Community Booster Pages Sponsored By the Above Public Spirited Aldergrove Merchants ★

Scouting activities

Chris Johnson, Q. S.

1st BROOKSWOOD

I goofed. When I got home from the Jamboree last Tuesday what did I find on my desk but a report from Brookswood scribe, Danny Webb, which I had completely forgotten in the confusion of getting ready for the trip. It seems to me that I've done this to you before, Danny. Very sorry! Shall we try again?

At the regular meeting of May 29, Murray Friberg was presented with his First Class badge and his A cord while Danny Webb received his First Class badge.

On June 5th, fathers and scouts donned gloves for a baseball game at Belmont school.

On June 12th, Brookswood patrols competed in long distance semaphore signalling; a new experience for most of the boys.

June 19, the scouts enjoyed a swim party at White Rock.

Sounds like the Thunderbirds had quite a month. Good show!

1st LANGLEY "FALCONS"

On July 19, the Falcons held an aquatic meeting (Polar variety) in the Pleasantdale pool. (Many thanks to Mr. Lockyer for his kind co-operation in allowing our troop to use his pool several times in the last two years.)

Camp was discussed for some time after the swim. It is hoped that the troop can hold a camp on Harrison Lake later on in August. The camp at Glen Valley tentatively planned for next week-end is definitely off. Any 1st Langley scout who was unable to attend last week's meeting and who is interested in camping with the troop in late August should contact their patrol leader for further particulars.

SENIOR SCOUTS

All first class and Queen Scouts are asked to attend an important meeting at Skip's home on Otter Road, 7:30 p. m., Monday, July 31. Uniform is not required. This meeting is to plan a special trip for the Senior Scouts of the district.

JAMBOREE

Some glutton for punishment has asked me to write an account of the Jamboree from the point of view of the Fraser Valley troop. It would be impossible to tell about the Jamboree in one week I will have to use several installments, soooooo, here goes:

As you probably know by now, five scouts, Daryl Hanson, Norm Wealowsky, Marvin Wooley, Ricky Pearce and yours truly, and three leaders, D. C. F. Greer, S. M. F. Parkinson and A. S. M. Gorzsich, from Langley attended the jamboree.

The B. C. contingent gathered at the C. N. R. station on July 3. After send-off ceremonies, we marched through the station onto the platform where, to our horror, a long string of cattle cars was awaiting us. Needless to say we were immensely relieved when a yard engine pushed our train into the station. Our car was "elderly" but relatively comfortable.

We pulled out of Vancouver 10 minutes late and started up the valley, picking up scouts on the way. That night we had hot-box trouble which set us back another hour or so. Some time the second day, some idiot (Don't look at me that way!) pulled the emergency cord and it took some time to reset all the brakes. A train wreck just outside Evansburg held us up for four hours while work crews cleared the tracks.

The mayor of Edmonton had very kindly arranged a civic luncheon for us but as we didn't arrive in that city until 11:30 or so, I'm afraid that his Honour was left holding the proverbial bag, full of stale sandwiches and soggy pickles.

We had quite a long stop at Edmonton, so we had a stretch. Try to imagine the shock of peaceful, insomnic Edmontonians as a small army of 360 green-shirted British Columbian ruffians marched up the middle (literally) of their streets, shouting and singing at the top of their powerful, leather-like lungs, blissfully ignoring traffic lights and cops, until they finally spun a big U-ey (How DO you spell that word anyhow?) in the center of the main drag and made their way back to the station. Keep in mind the fact that this was about 12:30 at night.

Our troop finally got to bed happy, tired and hungry. I didn't mind lunch at 3:00 too much but breakfast at 11:00 nearly killed us.

Tune in next week to learn why Hubbard was special, the sad fate of Winnipeg and facts concerning the very latest college fad.

WEDDING AT ST. ANN'S — Leaving the church after their marriage on Saturday morning are Mr. and Mrs. Alfons DeRyck and their attendants. Mrs. DeRyck was the former Margaret Hughes of Bradner, and her groom is from Abbotsford. Left to right in the picture are Mr. and Mrs. DeRyck, junior bridesmaid Miss Suzanne DeRyck, William Johnson, Miss Carol Beck, Drew Harvey and Miss Beth Hughes. (NEWS Photo)

Navies On Show At Exhibition

The Royal Canadian Navy's first submarine HMCS Grilse, will visit Vancouver during the Pacific National Exhibition Aug. 19 to Sept. 4. A picture of her appeared in this paper last week.

She will be one of more than 15 units of the RCN, Royal Navy, U. S. Navy and U. S. Coast Guard that will sail into the city harbour for the PNE's Marine Festival.

The ships' crews will total more than 2,000 men.

Canadian sailors have served in two World Wars in British submarines, but the Grilse is the first to be fully manned and commanded by RCN personnel.

Grilse, obtained by the RCN from the U. S. Navy, will be open for inspection during her visit to the city as will the majority of other ships.

The U. S. Navy will also bring a submarine, the Diodin.

The RCN detachment will include two of the largest destroyer-escorts, HMCS Fraser and HMCS St. Laurent, and four minesweepers, Fortune, James Bay, Miramichi and Cowichan.

The U. S. will also send the destroyer-escort Anderson, four minesweepers and the Coast Guard vessel Minnetonka.

The Royal Navy has also promised to send ships.

In addition to the ships the RCN will contribute greatly to the Marine theme with a strong representation in the opening downtown parade, the band of HMCS Naden, and displays at the Tri-Service Centre and the Marine Carnival at Exhibition Park.

COUNTY LINE

Mr. and Mrs. Jack Mahood with their family were down from Squamish to visit the latter's family, the H. A. Meyricks. Linda Meyrick left with them on her way to Camp Artaban, Gambier Island, which she will attend for ten days with Lynn Mahood.

Visiting the Nels Oss family this past week were Mr. and Mrs. Pete Wilkie and family of Campbell River. Mr. Wilkie is a cousin of Mrs. Oss. The Wilkies were returning home from a trip to Spokane, Wash., Shelby, Montana, and Orion, Alberta, where they had visited relatives including Mrs. Oss' father. Also visiting at the Oss home during the week were Mr. and Mrs. Everett Bowman of Calgary and Mr. and Mrs. O. Lundin of Abbotsford.

Young Johnnie Pastorek of Haney spent the past week visiting his uncle and aunt, Mr. and Mrs. M. Marmol.

Mrs. K. Deugau of Burnaby visited the Meyrick family during the weekend.

Over 70,000 1960 model Chevrolets were produced in Oshawa by General Motors of Canada.

PICNIC TIME

Make it a real treat and try our

COOKIES
PASTRIES
PIES, ROLLS

ART'S PASTRY SHOP
ALDERGROVE

MAKE A NOTE - July 27 - Elks Bingo

Use the Want Ads!

Stewart Sparks Cricket Win

Sparked by the return of Colin Stewart, Langley Cricket Club exploded to a nine wicket victory over Occasionals 11 at Langley on Saturday.

Stewart was in fine form with both ball and bat and in taking 7 wickets for 24 runs gave the opponents little opportunity of running up a big score. Batting first on a hard wicket they were put out for only 66 runs.

An unfinished partnership of 55 runs between Colin Stewart and Don Anson produced victory for Langley for the loss of only one wicket. Stewart scored 30 not out and Anson 25 not out. This puts Stewart's average for the season up to 26.

The game was noteworthy for the friendly feeling between the two sides and the increased number of spectators.

Next Saturday at home Langley plays Occasionals 1, the league leaders who have only been beaten once this season, by the Langley side.

PEARDONVILLE

Mr. and Mrs. Broer Berg of Victoria en route home from a holiday in Penticton visited the Olson home at the weekend. Mr. Berg and Mr. Olson are cousins.

Mr. and Mrs. Gordon Driver and son, with Carol Skinner left Saturday for Victoria.

Mr. and Mrs. Pete Reinke on returning from their honeymoon Friday visited their parents Mr. and Mrs. Frank Reinke of Ross Road. They will make their home in Vancouver.

Mr. Crawshaw of Penticton spent several days in the district this week.

Mr. and Mrs. I. Janzen and family are camping at Cultus Lake.

The congregation of Pine Grove United Church under the leadership of their minister, Rev. Collins, enjoyed a picnic at Lynden Park, Sunday, July 16. Approximately 30 members and friends attended the open air service which was followed by a picnic dinner. There were races for both young and old. The men enjoyed playing horseshoes. Ice cream was served to the children.

Mr. and Mrs. K. Reid and some members of their family enjoyed the opportunity to tour the liner "Canberra" while she was in Vancouver. Their son sailed for New Zealand on the ship.

Mr. and Mrs. Leary and family of 100 Mile House have purchased and moved into the Caldwell home on Peardonville Road.

Mrs. E. Taylor has returned home after visiting her daughter and son-in-law, Mr. and Mrs. G. Winton in Vancouver.

"Skipper" Brown returned home Wednesday night after attending Camp Artaban on one of the Gulf Islands.

Donna Smith has returned to her home in Whalley after vacationing with her grandparents at the Gaspar home.

"Jack rabbit" starts or abnormal acceleration at any speed are extremely wasteful of gasoline, General Motors engineers point out. Fast starts waste the energy built up by the gasoline already burned in the engine.

how lonely leftovers

become "frozen assets"

with a Home Freezer!

These extra servings of roast or stew, that lonely lamb chop or chicken leg, make the ideal basis for tasty, ready-to-heat "TV dinners". Just place them on individual aluminum freezing plates, add leftover servings of vegetables and mashed potatoes with pats of butter, then wrap and freeze.

Then one night when you don't feel like cooking or dishwashing — just heat these TV dinners in the oven and serve, fresh and flavorful as the day you cooked them! Economical, too — when you own a home freezer.

For exciting food ideas—look into a Home Freezer

B.C. ELECTRIC
Serving your home with better living

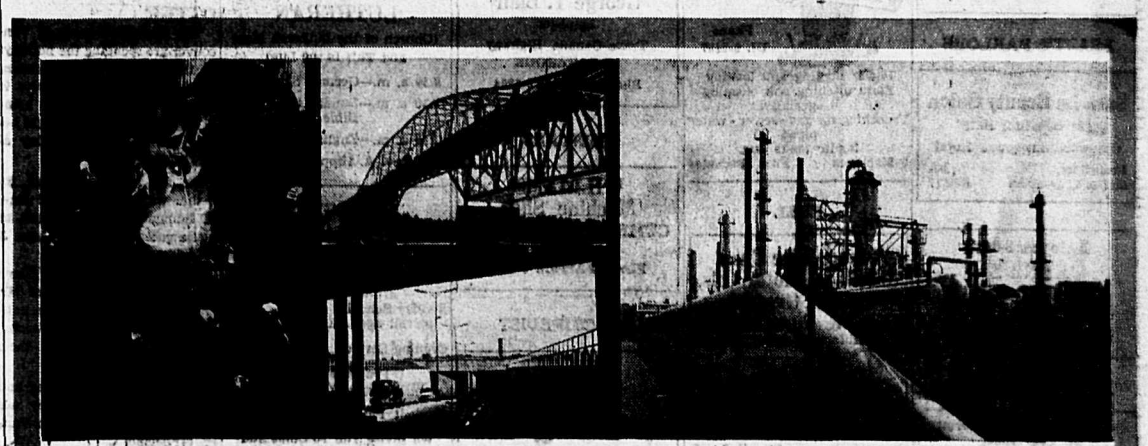

Here's your opportunity to invest in British Columbia's progress

This third issue of B.C. Parity Development Bonds offers you an unparalleled opportunity to profit from the continued progress of your Province. Consider the remarkable growth of B.C.'s economy, and the exciting promise of the future. Our cities and communities are growing as never before. The hallmarks of prosperity and of expansion are apparent wherever you travel in the Province. Plan now to take part in British Columbia's progress through the purchase of B.C. Parity Development Bonds.

BRITISH COLUMBIA PARITY DEVELOPMENT BONDS ARE UNCONDITIONALLY GUARANTEED BY THE PROVINCE OF BRITISH COLUMBIA AND REDEEMABLE ANY TIME AT THE FULL PURCHASE PRICE

DENOMINATIONS: Bearer bonds are available with coupons attached in all denominations — $100, $500, $1,000, $5,000, $10,000.

INTEREST: Interest at the rate of 5% per annum will be paid quarterly on the 1st day of November, February, May, and August during the currency of the bond.

DATE OF ISSUE: August 1, 1961.

DATE OF MATURITY: August 1, 1964.

REDEMPTION: Should you need the money in a hurry you will be able to cash these bonds at par value at any time you wish, at any bank in the Province of British Columbia.

REGISTRATION: Bonds of $1,000, $5,000, $10,000 and $25,000 can be fully registered.

AUTHORIZED SALES AGENTS—ALL BRITISH COLUMBIA BANKS, TRUST COMPANIES, AND LEADING INVESTMENT DEALERS

5%
B.C. PARITY DEVELOPMENT BONDS
B.C. TOLL HIGHWAYS AND BRIDGES AUTHORITY

B.C. PARITY DEVELOPMENT BONDS—UNCONDITIONALLY GUARANTEED

Business and Professional Directory

ACCOUNTANT

C. J. WATT
CERTIFIED GENERAL ACCOUNTANT
27306 Trans-Canada Hwy.
Box 26, Aldergrove
Phone BAldwin 6-3821

BARRISTERS

McFarlane & Friesen
Barristers—Solicitors & Notaries Public
718 Granville St., Vancouver
MUtual 2-4281
Clearbrook Office
(N. Friesen)
31939 T-C Hwy.
Box 197, Clearbrook
Phone UL 9-2764

George E. Pearson
B. A. LL.B.
BARRISTER — SOLICITOR and NOTARY
Abbotsford, B. C. Box 835
ULysses 3-3551

Lloyd H. Wilson, B.A.
Barrister — Solicitor and Notary
Abbotsford, B. C. Box 777
ULysses 3-7911

BEAUTY PARLORS

Sara-Le Beauty Salon
"For Beautiful Hair"
Opposite Aldergrove Hotel
Proprietor, Mrs. S. C. Lehman — BA 6-5877

BAldwin 6-3031
RENE'S BEAUTY SHOP
(Rear of Rowley's Jewelry-Operated by RENE ROWLEY

BICYCLE REPAIRS

For Speedy, Reliable Service on Your Bike, Call ULysses 3-8641
ABBOTSFORD CYCLE SHOP
NOW ON MONTROSE AVE.

BREEDING SERVICE

B.C. ARTIFICIAL INSEMINATION CENTRE
MILNER, B. C.
For Better Calves
Best Registered Sires Obtainable
Production and Type
Ayrshire, Guernsey, Holstein Jersey and Hereford
Qualified Technicians At Your Service
Phone Langley 444 or 445 or Matsqui District UL 9-5261
By 10 a. m. for service that day.

BULLDOZING

J. G. MARTENS
BULLDOZING AND LAND CLEARING
Phone UL 9-2821
2608 Langdon Drive
Box 100
CLEARBROOK, B. C.

CHAIN SAWS

Williams' Machine Shop
I.E.L. CHAIN SAWS
Sales and Service
PIONEER
Phone BA 6-5089

CHIMNEY SWEEP

MOUNTAIN VIEW CHIMNEY SWEEP
GREGORY BODNARIUK
Trans-Can. Hwy., Aldergrove
BAldwin 6-5864

Keep Your RED CROSS *Ready*

CONSTRUCTION

Imperial Dri-Wall
Gypsum Board Application
Machine Joint Filling
Qualified and Skilled Tradesmen
ALL WORK GUARANTEED
Phone Anytime UL 9-2994
UL 9-2743

DECORATORS

Hilltop Decorators
FREE ESTIMATES
Spray or Brush
Interior or Exterior
Winter Rates
Langley 289-X-1
We specialize In Roofs.

FREIGHT

LANGLEY Freight Lines, Ltd.
General Freight from Aldergrove to Vancouver
Insured and Bonded Carriers
Household Furniture Moving
Phone LANGLEY 169

EXCAVATING

34765 Vye Rd.
Abbotsford
BERT'S X-CAVATING
Phone UL 9-2187
Power digging and loading.
Farm ditching and cleaning a specialty.
Trenching for gas - sewer - water pipes.
Septic tanks dug.
3 Machines — Free Estimates

FUEL

Texaco Fire Chief Gasolines, Motor Oils, Marfak Greases, Stove & Furnace Oils
For Automatic Service Call
CARSON EQUIPMENT
Langley 399

FURNISHINGS

WOHLMAN'S
Furniture & Appliances
20542 Trans-Can. Hwy.
Between Super-Value and Shop Easy, Langley

Complete Home and Children's Furniture Supplies At Lower Than City Prices
Authorized Dealers of Brand Name Merchandise
Easy Terms—Free Delivery
No Parking Problems
—Also—
USED FURNITURE DEPT.
For the Latest in Records Visit
WOHLMAN'S RECORD BAR
Phone Langley 558

LUMBER

COOPER SAWMILL
We Buy Logs
Hardwood and Softwood
For Sale:
Firewood & Bedding Sawdust
Phone BAldwin 6-5374

USE THE WANT ADS

OPTOMETRIST

G. Robert Wright
OPTOMETRIST
Essendene Ave.—Abbotsford
Phone Ulysses 3-7811

W. N. ARMSTRONG
OPTOMETRIST
Linwood Block — Langley
Office Hours: 9 - 5:30
Closed Monday

REMOVALS

MOVING HUME'S STORAGE
Moving & Storage
Ross Hume Moving Ltd.
Agents for
North American Van Lines
Langley 737 Zenith 7117

ORNAMENTAL IRON

Clearbrook Ornamental Iron & Welding
Specializing in Railings.
31672 Trans-Canada Highway across from Valley Glass.
John Hamm . UL 4-8461

PIANO TUNING

PIANOS TUNED AND REPAIRED
Prompt, Expert Service
Factory Representative
T. PRIME
Phone Collect
Woodlands 1-2000

PLUMBING

Chris' Plumbing
COMPLETE PLUMBING AND HEATING
HOT WATER HEATING INSTALLATION
Ph. BA 6-5865
24-hour Service.
FREE ESTIMATES

PUMPS

BLAIR Equipment
Advance Pressure Systems Irrigation
Wholesale and Retail
Also Good Used Pumps
George T. Blair
Manager
Trans-Canada Highway
CLEARBROOK
Phone ULysses 3-2864

RENTALS

WILLIAMS' Machine Shop
CEMENT MIXERS FOR HIRE
Phone BAldwin 6-5089

PRACTIPEDIST

Savage
CORRECTIVE and ORTHOPEDIC SHOES
Large Stock at
ALDERGROVE BETTER SHOE STORE
Phone BAldwin 6-3461

SEWING MACHINES

SEWING MACHINES REPAIRS
We handle the Bernina, Husquarna, Pfaff and Brother.
- Specializing in Quality Wool and Silk Fabrics.
- Patterns

TOEWS SEWING MACHINE CO.
ULysses 3-8461 Abbotsford

TV REPAIR

SERVICE & REPAIRS
RADIO
CAR RADIO
PHILCO
SALES & SERVICE
R. M. SHURIE
Now next to L. K. Sully & Co.
BAldwin 6-5539

WELL DRILLING

Valley Well Drilling
Irrigation & domestic wells drilled.
Latest in drilling equipment.
Phone UL 4-5231
Trans-Canada Hwy. ½ mile west of Abbotsford.

Church Services

ALDERGROVE UNITED CHURCH
Rev. J. D. Faris, B.A.
SUNDAY SERVICE....10:30 a.m.
NO SUNDAY SCHOOL UNTIL SEPT. 10
Phone BA 6-5675
VISITORS WELCOME

ST. DUNSTAN'S
(Anglican)
Rector: Rev. Norman Callard
9:30 a. m., Sunday School
9:30 a. m., Morning Service

ALDERGROVE GOSPEL CHAPEL
3118 N. Jackman Rd.
11 a. m., Family Bible Hour.
7:30 p. m., Evening Meeting.
Warm welcome to all.

IMMANUEL LUTHERAN
(Church of the Lutheran Hour and This Is the Life)
9:30 a. m.—German Service
10:30 a. m.—Sunday School and Bible Class
11:15 a. m.—English Service
Rev. A. Hippe, Pastor

ALDERGROVE BAPTIST CHURCH
(1 mile south of Trans-Canada Hiway on the Aldergrove-Bellingham Hiway)
Sunday School for all ages.....10:30 A. M.
Evening Service.....8:00 P. M.
Prayer Meeting WEDNESDAY — 8 P. M.
Student Pastor: Keith Bauwers
We Invite You To Come and Worship God With Us.

EVANGELICAL FREE CHURCH
Le Fauvre Rd., Aldergrove
(Just north of Highway)
Sunday School and Adult Bible Class....10:00 a. m.
Worship Service.....11:10 a. m.
Evangelistic Service.... 7.30 p. m.
Bible Study and Prayer Friday at 7:45 p. m.
H. C. MacLeod, Pastor
Phone BA 6-5246

SEVENTH-DAY Adventist Church
1 Block South of Mt. Lehman Rd. on Trans-Canada Highway
SERVICES: SATURDAY
9:30 A. M. .....Sabbath School
11:00 A. M. .....Divine Worship
EVERYONE WELCOME

Science Briefs

Watt — An Anesthetic?
Electrical charges were used recently to anesthetize patients for two recent major operations. Doctors say the results were "most gratifying." More tests are planned.

A Big Drop
Since 1900 the U.S. mortality rate has dropped 45 percent, largely because medical science has brought contagious diseases under greater control. Health Information Foundation reports the death rate from tuberculosis is only 3 percent of what it was in 1900; for influenza and pneumonia, the death rate is 14 percent of the 1900 figure.

Waste For Water?
Atomic waste products, which are now expensive to dispose of, may provide future power for desalting sea water, says Dr. A. L. Miller of the Department of the Interior.

Hormones At Work
A new scientific report suggests that tiny differences in hormones may help explain why lung cancer most often strikes men, and why men suffer from some kinds of heart attacks much more often than women.

Better Than "Well"
After recovery from mental illness, some persons reach heights beyond their earlier capabilities, says Dr. Karl Menninger, psychiatrist. Abraham Lincoln is an example. He recovered from a period of frustration and depression to become a great leader.

NEED SOMETHING? SEE THE WANT ADS

FOR FOLKS OVER 50
FASCINATING FACTS

"Youth is not a time of life; it is a state of mind. You are as young as your faith, as old as your doubt, as young as your self confidence, as old as your fear, as young as your hope, as old as your despair . . ."
Zoroaster—to Cyrus the Great 3000 years ago

An Apple For the Teacher
There are over ½ million folks in the 60-70 age bracket who have gone back to school. Some are preparing for retirement while others are learning new skills.

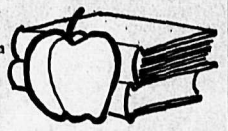

The New Fpuntain of Youth?
In 1954, Dr. Paul Niemans, miraculously prolonged the life of dying Pope Pius XII by the revitalization of the Pope's body cells with live new ones. Was this mans' breakthrough into the secret of eternal youth?

Amazing New Vitamins
Did you know that older folks need a different balance and different amounts of vitamins and minerals than younger people? For this reason, there is a brand of vitamins and minerals called Over-Fifty Capsulets, specially formulated for older people.
Geriatric Pharmaceuticals, Inc. of Chicago, who developed the formula, are so convinced their product offers remarkable advantages for happier, healthier living, they offer a free 30-day supply plus details about their plan to anyone who sends a dime to help cover handling costs. It should be mailed to their Chicago offices, room 1551, at 179 North Michigan Avenue.

OTTER

The Bert Woodwards of Vancouver are spending the holidays in their trailer this summer, coming from Cultus Lake to spend a few days at the home of Mr. and Mrs. P. Scottnicki before going on to holiday at White Rock.

Mr. and Mrs. E. Bucknell, together with Raymond and Joan, of Edmonton, spent a week as house guests of Mr. and Mrs. J. M. Larsen.

Little Carolyn and Diane Thomas, granddaughters of Mr. and Mrs. J. M. Larsen, are holidaying here from Vernon, spending the week with their grandparents.

Mr. and Mrs. D. Sturmey and Mr. and Mrs. T. Sturmey are spending their holidays on Vancouver Island.

Mr. and Mrs. G. W. Urquhart travelled to the Island where they will spend a holiday.

Mrs. Sigrid Farrell attended a bridal shower in Vancouver on Wednesday, July 12, in honor of her sister-in-law, Miss Sharie Farrell, at the home of the maid of honor, Miss Lynda McFarlane.

Mrs. S. Hanger and Mrs. W. Waters returned from a week holidaying at Seattle and on the Island, where they were guests of Mr. and Mrs. Al Loveseth at Duncan.

Visitors at the H. E. Larson home at the weekend included C. J. Larson, out for the weekend from UBC. Mr. and Mrs. R. H. Larson and family of Clayburn, and Mr. and Mrs. A. H. Larson and son of Surrey.

Spending some time with relatives at Sterling was Mrs. H. Williams, who also visited relatives at Kelowna.

Travelling to Berthusen Park, near Lynden, Washington, for their annual picnic were the members of Aldergrove Old Age pensioners. The day proved fine and one busload and a number of cars took care of those attending and all voted an afternoon of enjoyment.

SPARKY SAYS

Bridal Party Punch

Bridal parties call for refreshments as pleasing to the eye as to the palate. Delicate colors in decorations fit the mood, as do dainty tea sandwiches and cookies. To toast the happy couple, serve a refreshing punch made with convenient and economical frozen Florida orange juice concentrate and gingerale.

This punch is quick to make yet sacrifices nothing in looks or flavor. Served in a large handsome punch bowl, it is decorative as well as practical. Strawberries and orange or lime slices can be floated for an extra festive touch. Keep the recipe handy for anniversary and graduation parties, too, because everybody likes orange juice.

Florida Bridal Party Punch

4 cans (6 ounces each) Florida frozen orange juice concentrate
5 cups cold water
1 quart water and ice cubes
1 quart chilled gingerale
2 Florida oranges, thinly sliced
Strawberries, optional

Combine undiluted concentrate with the 5 cups cold water in punch bowl. Add additional water and ice cubes; stir until melted. Add gingerale. Garnish with quartered orange slices and strawberries. Yield: 32 ½-cup servings.

MOTOR TUNE-UP
GET READY FOR VACATIONS AND SUMMER MOTORING
SHELL
GOODYEAR TIRES — EXIDE BATTERIES
Aldergrove Shell Service
Day BA 6-3604 Fred Dams Night BA 6-8571

TIDEWATER
BUY DIRECT FROM THE MILL
Lumber from the Forests and Mills of Tidewater Forest Products Ltd.
Phones Yellowstone 7-6411 & 7-4382
Open All Day Saturday
Mill and Office Foot of Palmer Road, Fraser River
DELIVER ANYWHERE

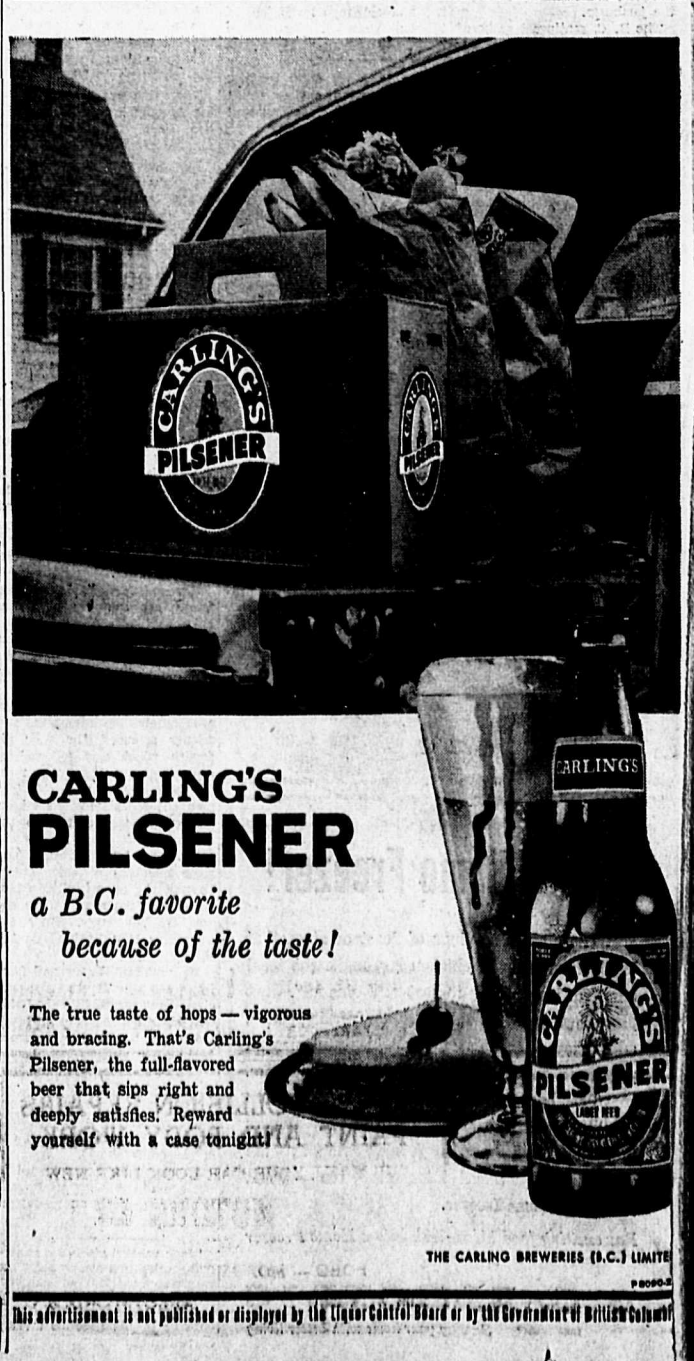

This advertisement is not published or displayed by the Liquor Control Board or by the Government of British Columbia

Abbotsford-Clearbrook Section
of The Aldergrove News

Aldergrove, B. C., Wednesday, July 26, 1961 — 10 Cents Per Copy — $2.50 Per Year

ANDE'S
STYLE SHOPPE
Aldergrove Ave., Aldergrove
Ph. UL 5-3731

Herb's Auto Body
2½ Miles East of Aldergrove
★ Collision Rebuilding
★ Welding and Painting
★ Portable Steam Cleaning
★ 24 Hour Towing
Ph. BA 6-5477—Nights 6-5007

Glass In Pool At Jubilee Park

Matsqui pool officials have complained bitterly about broken glass in the Jubilee Park wading pool.

If further instances occur the pool may be forced to close, said officials, and appealed for more care to be taken in the pool area.

CAR IN DITCH

A Clearbrook man received minor injuries just after midnight on July 19 when his car left the road and went into a ditch on Trans-Canada Highway near Mt. Lehman Road.

Jack Barg escaped serious injury but his car suffered extensive damage.

Gladiolus Show On August 5th

The newly-formed Fraser Valley Gladiolus Society has been operating long enough for it to organize its first Gladiolus Show.

This will be held in the Trinity Memorial Youth Centre, Abbotsford, on August 5, from 2 to 8 p. m. Afternoon tea will be served and visitors or exhibitors wishing to do so may reserve lunch to be served in the hall. However, they must notify one of the persons listed below if they wish to have lunch.

The show is open to entries from anyone and no entry fees will be charged. Classes are provided for novice, junior, 4-H, amateur and open entries. There will be decorative classes including basket arrangements, corsages, single and three spike groups. Containers will be provided except for the decorative classes. Rosettes will be given in the winning groups.

The hall will be open to exhibitors at 8 a. m., and all entries must be in place by 11 a. m. Lists and other information may be obtained from Mrs. Bea Davidson, BA 6-5776, Mrs. E. Hendry, UL 3-7050, or Mr. L. Hoon, UL 9-5504.

A FIVE-DAY OLD pony nuzzles farewell to an older sister who's preparing to go on show before one million people. The year-old filly will be the big prize in the "Name the Pony" contest at this year's Pacific National Exhibition Aug. 19 to Sept. 4. Donations will go to the Children's Hospital. Joe Holdsworth of Steelhead Ranch at Coquitlam is donating a saddle and bridle along with the pony.

Driver Found Negligent By Matsqui Jury

The tragic accident at Peardonville and Trans-Canada last spring when two persons died after a head-on collision, had its sequel last week, when a verdict of negligent driving was brought again Clarence Muir of Mailardville.

A coroner's jury said the accident was caused by the negligent driving of Muir while under the influence of liquor.

Evidence showed that Muir was on the wrong side of the road when the collision occurred, resulting in the death of William Brown and his wife, Dorothy, when their car caught fire after the smash.

The jury recommended that all old highway markings be removed from the roadway after Muir had said he was confused by an old highway centre white line.

4-H Garden Club Tours Gardens

During the past week the Evergreen 4-H Garden Club has been on a tour of all the children's gardens. The members accompanied the assistant district horticulturist on this tour and each garden was judged on points credited to the owner.

While on the tour a picnic lunch was enjoyed by the many members present for the occasion. The attendance was excellent.

Pine Grove Club Visits New Park

Pine Grove Garden Club explored new ground on Saturday when they held a meeting and picnic at the new Redwoods Park in Surrey.

This park is situated half a mile off the Pacific Highway on Stokes Road, in Surrey, and is being developed by the municipality as a park. The former owners planted all types of tree seeds, including the beautiful Sequoia (redwoods) from California, and they are coming along well. It is highly recommended for those who love trees of all kinds.

The well attended meeting and picnic were completed with a visit to the Peace Arch before coming home.

New Buildings For Fair Ground

Construction will start immediately on new buildings at the Central Fraser Valley fair grounds, Clearbrook.

Following receipt of a $2,500 grant from the provincial government the program will include a new horse barn, a temporary removable stage and finishing work on all buildings.

Surveys show that Canada's electrical manufacturers, beset by import troubles, makes 41 percent less average profit than manufacturers generally.

BRIGGS & STRATTON MOTOR
Murphy & Wakefield
PARTS — REPAIR PARTS
FOR POWER MOWERS
UL 4-1711 Abbotsford

FOR . . .
T-V
see
James Fraser
ABBOTSFORD
UL 2-7121

FANS
UNITS FOR MOST COMMERCIAL OR FARM APPLICATIONS ARE IN STOCK
BLOWERS — FAN BLADES
THERMOSTATS — TIMERS
SHUTTERS
EGG COOLERS
You are invited to come in and discuss your particular installation.
FRIESEN ELECTRIC LTD.
UL 4-5301 Clearbrook

"LADIES"
Need A New Hat?
Summer Hats Now on Sale
Abbotsford Hat Shop
Opposite Post Office

Garden Chapel Funeral Home
Trans-Canada Hwy. Abbotsford
Phone UL 4-8431
SINCERE, SYMPATHETIC SERVICE

Matsqui Police Court News

Fines for exceeding the speed limit were imposed against the following at Matsqui Police Court last week: Klaus Haverkamp, Vancouver, $20; Jacob Houweling, Langley, $15; Herbert Wall, Aldergrove, $15; Clarence Wiebe, Aldergrove, $15; William Phillips, Creston, $15; John Phillips, North Vancouver, $15; Arthur Walton, Vancouver, $20; Cecil MacDonald, Vancouver, $25; Otto Reimer, Mt. Lehman, $15; Victor Bartel, Abbotsford, $20; and George McAbney, North Surrey, $15.

A charge of driving while impaired was brought against Edith M. Kelly, Abbotsford, who was fined $100 with $8.50 costs. A similar charge brought a fine of $125 and costs against Henry Barter of Hope.

A Cloverdale man, Robert J. Morrish, was fined $20 for throwing a bottle from a car in the middle of Clearbrook. Unknown to him there was a police car following just behind when the incident occurred.

An accident on July 18 at Trans-Canada and Gladwin had its sequel when Joseph J. McShane of Abbotsford was fined $15 for following another car too closely. His car suffered $200 damage.

At Oshawa, General Motors of Canada builds commercial vehicles ranging from half-ton pickups to 50,000 pound gross vehicle weight tractor-trailer type trucks.

Sam Crozier Succumbs After Long Illness

After an illness of considerable duration Sam Crozier, late of Ross Road North, passed away in the M. S. A. Hospital at Abbotsford on July 24, in his 47th year.

He is survived by his parents Mr. and Mrs. R. G. Crozier, Ross Road North; two sisters Mrs. John (Jane) Gustafson, Foam Lake Sask.; Mrs. Jake (Mary Lou) Esau, Abbotsford; 5 nieces, 5 nephews and 2 grand nephews.

Funeral service was held from Henderson's Funeral Home, Abbotsford and interment followed in the Aberdeen Cemetery Rev. Norman Calland officiated and pallbearers were Pete Vink, Pat Moran, H. Fowles, J. McLean, B. Hewitt and A. Kertesz.

JUBILEE

Weekend visitors at the Stelting home were Mr. and Mrs. Leonard Stelting and family from Vancouver.

Mr. and Mrs. D. Evanoff were visitors at the home of Mr. and Mrs. L. de Gans in Silverdale, at the weekend.

Mesdames Boyle, C. Marsh, James and Hill all attended the garden party held at the home of Miss Owens on Wenesday evening.

Visitors at the McConnell home were Mr. and Mrs Don Richier and family of Abbotsford.

Mr. and Mrs. S. Clark and Winnifred were visitors at the H. Snowdon home.

Mr. and Mrs. Carl Thiessen and son spent the weekend at Victoria and Nanaimo.

A surprise birthday party was held at the Edgar Thiessen home on Tuesday in honour of Mrs. Thiessen. Twenty persons were present and many lovely gifts were opened by the guest of honour. Hostesses were Mrs. D. Duerksen and Mrs. Gordon Dueck.

Miss Minnie Braun who has been holidaying here, with her parents left by plane for Toronto, then on to New York.

Mr. and Mrs. Jack of Scio, Oregon were weekend visitors at the home of Mr. and Mrs. Ben Unruh.

Milton Wolfe of Cache Creek and Miss LaVerne Wolfe of Vancouver were weekend visitors with Mrs. D. Wolfe.

MT. LEHMAN

The Presbyterian Ladies' Aid met at the home of Mrs. A. G. Ryder last Wednesday afternoon, for their monthly Tea and meeting. There were fourteen ladies present with their kiddies. Mrs. P. Edge took charge of the devotional period and Mrs. J. C. Cherry assisted the hostess in serving. Mrs. Cherry will have the August meeting at her home.

A very delightful and profitable Garden Party was held at the Owen home last Wednesday evening, sponsored by St. Margaret's Anglican Church Women's Guild, Bradner. Horseshoes, Sally Ann, croquet and other games were played and tea was served on small, flower-decorated tables dotted about the spacious lawn among shrubs, and flower beds. A hand-made quilt was raffled and won by Mrs. Hill of Jubilee.

Mrs. S. Borselein and Miss Carol Borselein left on Saturday for a two-week motor trip to visit Mrs. Borselein's sister, Mrs. M. McKitrick, at the Bowron Lake hunting and fishing lodge near Wells, B. C., then on to the Okanagan, Seattle, and Bellingham.

Miss Kathy Wohlgemuth of Edmonton, is spending a couple of weeks visiting her parents, Mr. and Mrs. N. L. Wohlgemuth.

Mrs. D. R. Nicholson accompanied her daughter, Mrs. Bert Ross and new baby, Sherri, to Port Hardy last week. Mr. Ross and Terry left for home the week before.

Sunday visitors at the home of Mr. and Mrs. O. Wellman were Mr. and Mrs. George Kerhoffer of Vancouver and Mrs. S. Hirtle and son of Newton.

Miss Pauline Hutchison of London, Ontario, visited at the home of Mr. and Mrs. Jim Simpson last week.

Mr. and Mrs. C. Emery and family of Victoria visited Mrs. Emery's brother, John Carter and Mrs. Carter for a few days last week. They were returning from a holiday to Clearwater and Kamloops.

Rev. T. E. C. Roberts of Fort Langley met with the Board of Stewards in the United Church on Wednesday evening to discuss business of the church. It was decided to ask Mr. Kim Warne to continue as supply minister until Sunday, August 13, then close for holidays until Sunday, September 10, when Mr. Jack Murdock will occupy the pulpit.

Miss May Cherry of Ottawa spent several days last week visiting her brother, J. C. Cherry and Mrs. Cherry.

Mr. and Mrs. Chester McNeil motored to Canim Lake last weekend to bring son, Jimmie, and a boy friend home. They had spent a week with friends there.

PINE GROVE

Mrs. Carl Brosch is now home after being in St. Paul's Hospital for the past few weeks.

Last weekend, visitors at the Art Price home were their daughter and family, Mr. and Mrs. Art Pearson of Vancouver.

Guests for several days at the home of Mr. and Mrs. George Taylor are her cousin, Mr. Richard MacFarren of Los Angeles, and Mr. and Mrs. Jack Ackerman with daughter Betty, of Nelson.

Mrs. Kay Fossett of Kellogg, Idaho, arrived Thursday evening at the home of her parents, Mr. and Mrs. W. P. Davis. She will be followed by the arrival on Monday of her children, Pamela and Bill, and a friend. They will all spend the next two weeks here. Mrs. Fossett was accompanied by Mrs. Glenn Davis and two sons, of Alameda, Sask.

Visitors last week at the home of Mr. and Mrs. Walter Schmidt were Mr. and Mrs. Jack Franks of Whalley, accompanied by Mrs. Schmidt's cousin, Bob Doerksen of Saskatoon.

Miss Jeanne Schmidt has been spending the past two weeks at Prince George teaching at the Vacation Bible School there.

Mrs. Rosella Schmidt has been at the Columbia Bible School at Cultus Lake for the past three weeks where she is teaching crafts. She expects to be there for the next two or three weeks as well.

You must be satisfied . . . or
WE'LL BUY IT BACK!
SEEING IS BELIEVING

Sealy
ONLY $39.88 Twin or Full Size
Mattress or Box Spring
Compare features with those on mattresses selling for $99.50!
You be the judge! If, within 30 days, you can find a better mattress for less money, buy it! Return your Sealy Golden Sleep mattress for full purchase price.
• Sealy's Edge Guard — reinforces mattress edge
• Heavy damask cover
• Life Line Flange construction
OFFER GOOD ONLY DURING Sealy's Golden Sleep Sale
Gosling's
Gosling's have The Finest Selection of Chesterfields Bedroom Suites and Dinettes in the Fraser Valley
Three Huge Floors of Merchandise
OF ABBOTSFORD
Phone UL 2-3201

Diesel Fuel — SHELL — Stove Oil
You Can Budget Your Furnace Oil Here
SAM GARDNER
Shell Distributor
UL 3-5541 Abbotsford

INVESTMENT OPPORTUNITY

VANCOUVER SPECIALTY BOARDS LTD. will use sawmill waste (wood and shavings) now being burned as refuse to manufacture a high quality building product known as particle board.

After two years of research, laboratory and product development work, to determine the suitability of available raw materials, careful study of marketing and engineering reports, we are now ready to go ahead with our plans for a million dollar particle board plant, to be situted in North Surrey, B.C., adjacent to a reliable sawmill company with whom we have a twenty-year contract for our supply of raw materials.

A prominent engineering firm with vast experience in the particle board field will design and build our plant, train our employees and turn it over to us as a working unit. Particle Board was developed in post war West Germany. The subsequent growth of this industry has been spectacular. Within fifteen years, no less than sixty-six plants have been established in the United States. In Canada one plant is operating in each of the provinces of New Brunswick, Ontario and Newfoundland.

Particle Board is a high quality product and has been well accepted by both the building and the furniture industries in most parts of the world.

Vancouver Specialty Boards Ltd. will handle the sale of its own shares. All monies payable to the Trustee named below and held in trust until the minimum subscription is reached.

NEW ISSUE
6,000 UNITS TO BE COMPRISED OF:
10 Redeemable Preference shares of par value of $10 each and 10 Common Shares without nominal or par value, paid as a commission, at an aggregate price of $100 per unit.

Subscriptions will be received by the Company subject to rejection of allotment in whole or in part, and the right is reserved to close the subscription books at any time without notice.

A copy of the offering Prospectus, which has been filed with the Registrar of Companies for British Columbia, will be furnished on request, without obligation.

VANCOUVER SPECIALTY BOARDS LTD.
Ste. 811, 837 W. Hastings St., Vancouver 1, B. C. MU 1-1881
Trustee, Transfer Agent and Registrar
THE YORKSHIRE AND CANADIAN TRUST LTD.
900 West Pender St. Vancouver 1, B. C.

YOUR ABBOTSFORD & CLEARBROOK SHOPPING GUIDE
DEAL WITH THE ADVERTISERS LISTED HERE FOR PROMPT, EFFICIENT, COURTEOUS SERVICE
Store Hours 9 - 5:30 • Fridays 9 - 9

HEMMING STATIONERY
OFFICE and SCHOOL SUPPLIES
Complete Line of Gift Wear
Opposite Mc & Mc.
Essendene Ave. Abbotsford
Ph. UL 2-8011

Eans Agencies Ltd.
REAL ESTATE & INSURANCE
Fire — Automobile
Casualty — Inland Marine Insurance
ULysses 4-3111 or Res. UL 4-0011
Listings Wanted
CLEARBROOK

MODEL MOTORS Ltd.
ABBOTSFORD
VOLKSWAGEN DEALER
Phone for
SALES . . . . UL 4-5011
SERVICE . . . UL 4-1211

Exclusive Franchise
Abbotsford Electric Hatchery
Phone UL 4-3861
Abbotsford, B. C.
CASHMAN Hi-Cash
PRODUCTION PULLETS
Pullets Chicks are Matched

EXPERT COLLISION REPAIRS
PAINT AND BODY WORK
WE MAKE YOUR CAR LOOK LIKE NEW
M.S.A. MOTORS LTD.
"HOUSE OF SINCERE SERVICE"
FORD — MONARCH — FALCON
Dial UL 4-2861 ABBOTSFORD, B. C.

Sparky says:
Clean . . . Check Heating Equipment Once Every Year!

TOTEM
TESTED QUALITY
Ready Mix
CONCRETE
Phone UL 3-6011 Abbotsford, B. C.

F.V.M.P.A.
Picnic and Tours of the Experimental Farm, Agassiz
Farm open at 9:30 a.m.
Thursday, August 3, 1961
ALL DAY PROGRAM
FARM TOURS - SPORTS
Bring Your Family and Friends to this Annual Get-Together of Association Members.
See the New Dairy Barn Installation Now in Use. Plenty of Supervised Parking Space.
Tea, Coffee, Milk and Arctic Ice Cream will be provided Free. Bring your own utensils.
Make it a Family Outing . . . "We'll be seeing you"
FRASER VALLEY MILK PRODUCER'S ASSOCIATION

DRINK 3 GLASSES OF MILK EVERY DAY

ONCE YOU BUY
Merlite Bulbs
You Never Have to Buy Light Bulbs Again
REPLACED FREE
No time limit.
25w to 100w.....98¢
Aldergrove Builder's Supplies Ltd.
Ph. BA 6-7531

Galen F. Kintner, O. D.
OPTOMETRIST
Office Hours
Monday thru Friday—9 to 5
Saturday—9 to 12
110 No. 5th St.,
Lynden, Washington
FL 4-2222

ALDERGROVE FALL FAIR
Did you make a
Rug or Quilt
this winter?
Test it against others in the Fair.
Sept. 22, 1961

Family Fun Tops at Seattle!

SEATTLE'S GALA SEAFAIR FESTIVAL will present its twelfth year of maritime fun and frolic July 28 through August 6 with another full program of hi-jinks for young and old. In the upper panel (left to right) power-packed unlimited hydroplanes emit a throaty roar and foamy "roostertail" spray for the $40,000 World's Championship Seafair Trophy Race on Lake Washington, Sunday, August 6. The Seafair Royalty is seen in its colorful pagentry as the Queen and King Neptune are feted at the Coronation Ball, while the devillish Pirates romp with their pet gorilla. The center panel (l. to r.) pictures the Seafair Grande Parade wending its way before 200,000 onlookers on Saturday, July 29. A glamorous water and stage spectacle is nightly entertainment during Seafair, as the beautiful outdoor lakeside Aqua Theatre presents Aqua Follies, July 27 through August 9. In the insets are Broadway singing star John Raitt (upper left) star of the Aqua Theatre musical Oklahoma, July 5-9; Tom Brown, all-America gridder from the Vancouver Lions, who will lead the latter against the Saskatchewan Roughriders in Seattle's first Canadian pro game on Saturday, July 29; and Don Ameche, famed stage, radio, television and motion picture star, who will be seen in the delightful spoof of Moscow—Silk Stockings, July 19-22. The lower panel pictures the annual arrival of the "Redcoats," Canada's illustrious Mounted Police; Seafair Royalty welcoming the U.S. Fleet, Thursday, August 3, and the Japanese community's picturesque Bon Odori festival. It all adds up to a terrific family vacation.

BIG BONUS OFFER
July 27 (Thursday) to August 5 (Saturday)
SPORTS COATS
with the purchase of any of our fine tailored sports coats at prices ranging from
$19.95 to $29.95
FREE Choose any "ARROW" SPORT SHIRT from our large stock absolutely free of charge.
Family Fashions
FOR FAMILY SHOPPING
Agents for TIP-TOP TAILORS
Aldergrove Phone BAldwin 6-3061

CIVIL DEFENCE

1. WARDEN SERVICES

Volunteers are urgently required in the Municipality.

2. RADIATION CLASSES

NOW BEING FORMED

Contact W. E. Rogers, C. D. O., Municipal Hall, Murrayville.

3. FIRE FIGHTING

Pumper and equipment now at disposal from Federal Government. Recruits wanted for fire fighting and rescue work.

Contact Alf Watson, Fire Marshall, Municipal Hall.

Note Fall Out Shelter:

Great interest has been displayed in the model shelter at Municipal Hall. It will also be on view at Langley Fall Fair Sept. 8 and 9, and Aldergrove Fair, Sept. 22.

NORTH COGHLAN

Mr. and Mrs. Bill Twemlow and family returned home following a holiday to Edmonton. Mr. and Mrs. L. Rennie and family are home after a car journey and camping trip to Jasper and Edson where they visited Mrs. Rennie's brothers, Norman and Jim, former County Line students and Coghlan residents. All attended the Calgary Stampede and report an interesting holiday.

Mr. and Mrs. Merv Knapp, with Mr. and Mrs. Emil Schmahl and daughter (of Small's Service Station, T. C. Hwy.) are on a motor and camping trip across Canada to Toronto. While East they will attend the Elks' Convention.

Attending the funeral of a former resident, Mr. O. Kristiansen (who lived on what is commonly known as the Wallace farm) were neighbours Mr. and Mrs. Goldsmid, Mr. and Mrs. William Evans and Mr. and Mrs. Tom Cochrane. Mr. Kristiansen is survived by a daughter, Mrs. Hill. Interment was in Forest Lawn Cemetery.

Renee Huene, a former County Line student, graduated from University of B. C. in Commerce, is now employed at Edmonton, Alberta.

Mrs. Evans returned from a holiday weekend with relatives and friends in Victoria.

Mrs. E. Ashman and Mrs. W. McLeod were present at the lecture in Murrayville under the auspices of the Presbyterian W. M. S. The lecture was by Miss Florence Gruchy, graduate nurse and former superintendent of nurses in the mission and hospital to which she was attached in India. Among her many astonishing and interesting experiences some statistics were: 3 per cent of the total population were Christians and 75 per cent of the trained nurses of India were drawn from this group. Miss Gruchy found the need for women nurses among the women and girls of India was great and the work most rewarding.

All who journeyed to Vancouver by chartered bus from Langley to the spectacular Tattoo enjoyed the manoeuvres, the bands and the precision drilling of the uniformed companies and bands. Among those present from Coghlan were Mr. and Mrs. A. Brookes, Mr. and Mrs. Kirkham, Miss Valerie Butcher and Mr. and Mrs. Tom Cochrane.

United Church News

The Peace Arch Park at Blaine was the scene on Saturday evening of a very enjoyable picnic for the members of the Aldergrove United Church Men's Club and their families. About 75 attended, and after games of softball, horseshoes, and badminton wound up the evening with refreshments served by Chefs Al Rose, Abe Schroeder, and Gerry Kinnie.

An enthusiastic sing-song, accompanied by Curly Currell and Abe Schroeder on their guitars, concluded the evening's entertainment.

Approximately $450,000 in cash suggestion awards has been paid to employees of General Motors of Canada during the past 18 years

Plant area of General Motors of Canada in Oshawa totals nearly 150 acres.

Dawn-to-Dusk

TO RENT · LOST-FOUND · FOR SERVICE · TO HIRE · TO BUY & SELL

YOU'LL FIND IT IN THE WANT ADS!

FOR RENT: 2 bedroom modern duplex with plumbing and bath. Also 3-room house, running water. Two 2-room cabins, partly furnished. Mary Krause, 4577 Jackman Road. 224

WANTED: Boy's bike. Phone Langley 555-Y-1. 123

FOR SALE: Reconditioned G.E. TV. Excellent condition, $80. Winnipeg couch with new cover, $8. High chair, $3. Toddy chair, $3. Call at Cabin 6, Aldergrove Motel. 123

FOR SALE: 1950 Ford convertible in very good condition. $450. Phone Langley 889-L-1. 123

CONTRACT BROILER GROWERS Wanted, 4,000 and 6,000 lots. Guaranteed floor price. Bradford's Poultry Processing. BA 6-3652. 123

Custom Farm Work
Plowing, discing, rotovating, wood sawing, post hole digging, landscaping.
A. L. (Kelly) Jackson
Phone BA 6-5059

FOR SALE: 5 Hereford heifers 18 mos. old, vaccinated and dehorned. $140 each. R. Amos, 14259 72nd Ave., North Surrey, B. C. 223

TRY Natural Health Products Herbal Formula Treatments, Juice Extractors. Mrs. Allen, Yale Rd., Abbotsford. UL 9-2350. 324

$ $ $ $ $ $ $ $ $
Money for Mortgages and Discounting Agreements
L. K. Sully & Co. Ltd.
Phone BAldwin 6-5911 & 6-5912

WATER
600 or 1200 GALLONS. Prompt service. Phone BA 6-5548 or BA 6-5749. 21-6-tf

FOR RENT: Modern 1-bedroom duplex, oil cookstove, carport, water included. Phone BA 6-7082. 123

FOR SALE: 2x17" TV sets, good condition (1 portable). What offers? Phone UL 4-4081. 324

WOOD
SEMI-DRY CEDAR
Board ends, 2 cord loads
$14.00
RICE & SONS
Langley 131-7 Whitehall 2-4015

NEW PHONE number for Baker's Refrigeration. BA 6-5291. 22-6-tf

FOR RENT: Chain saws, Merry Tillers, lawn mowers and rollers, sump pump. Carson Equipment. Ph. Langley 399. tf

FOR SALE: 12 turkey self-feeders, 800-1,500 lb. feed capacity, used one year. Make offer. Apply 1070 Jackman Rd., Aldergrove. nc

READY TAXI
24-HOUR SERVICE
ALDERGROVE
BA 6-5095
Licensed for Canada and U.S.A.

FOR SALE: New potatoes, table beets and cucumbers. Phone noon or evenings BA 6-7068. tf

FOR SALE: Weaner pigs and feeders. Phone BA 6-6823. A. A. Duerksen, Mt. Lehman Rd., ½ mile N. of T.C.H. 324

CUSTOM tractor work, rotovating, plowing, discing, cultivating, etc. Alex J. Meyer. Phone BA 6-6501. tf

FOR SALE: 66'x120' lot in Aldergrove. Terms can be arranged. Phone BA 6-7192 after 6 p. m. 323

FOR SALE: Langley city, new 3-bedroom home, 1,120 sq. ft. Carport, natural gas, city water. Full price $10,000. Will take older home as part payment. 19895 Phillips Avenue. 224

MALE HELP WANTED: Apply Krieger's Poultry Farm. 224

HAY FOR SALE: 3 or 4 tons, partly baled. Will take $30 for the lot. Apply 4048 Otter Road North. 123

FOR RENT: 2-bedroom duplex, next to Anglican Church. $55 month. Phone BA 6-7761 or 6-9076. 325

29¢ doz.
BEER BOTTLES
Hi-Vay Salvage
GRAND OPENING SPECIAL
(Limited to 100 dozen per customer only)

NEW PHONE number for Baker's Refrigeration. BA 6-5291. 22-6-tf

POULTRY WANTED
SELL YOUR FOWL direct to killing plant. Market prices paid. Bradford's Poultry Killing and Processing Plant. Ph. BAldwin 6-3652. Will pick up. 42-tf

FOR SALE: Goslings, ducklings, young and old chickens, young rabbits. UL 4-8211. 1226

WANTED
Water Pressure Systems
and
Beer Bottles, 25c doz.
R. E. DAVIDSON
Baldwin 6-5058

- Custom Bulldozing
- Land Clearing
- Road Building
- Landscaping

A. W. HAYS
28685 T-C Hwy. BA 6-9142

FOR SALE: 1 Homelite power saw and 1 3-h.p. Evinrude outboard motor, new condition. Phone BA 6-5481 12-1 noon or after 8 p. m. 323

WASHER PARTS and appliance service. Lawn mowers sharpened and saw filing. Rumpel's Fix-It Shop. UL 4-9701. 48tf

ALDERGROVE ELECTRIC
Certified
Electrical Contractor
Phone BA 6-5810
tf

WE CLIP, trim and bathe all breeds of dogs. Have your's made smart and comfortable. Phone BA 6-7195. tf

FOR SALE OR TRADE: 13,000 board ft. new lumber. Best cash offer or 2 milk cows. Phone BA 6-6068. tf-nc

CUSTOM POULTRY KILLING and packaging. Bradford's Poultry Processing Plant. Ph. BA 6-3652. tf

H. W. Endacott & Co.
Real Estate and Insurance
FOR DEPENDABLE SERVICE
For Farms, Homes or Acreage, Contact
H. W. ENDACOTT or WM. EPP
Phone Aldergrove BA 6-3051

FOR RENT: 1 bedroom home, 2 miles east of Aldergrove. Good water. Modern plumbing and storage space. Phone BA 6-6376. 15-2-tf

FOR SALE: Used 670x15 Dodge wheel, tire and tube, ready to put on. Phone BA 6-5137. 223

LOW PRICE aluminum sash and all types of glass and mirrors at Valley Glass Shop, Clearbrook. 330tf

ALDERGROVE WATER WELLS
DOMESTIC & IRRIGATION
4" to 12" Wells Drilled.
O. WHITE, 3726 Coghlan Rd.
BA 6-5033

WANTED: Beer bottles, $25c doz. Scrap metal of all kinds. Our prices are higher. Dump your tin and car bodies here. Hi-Vay Salvage, T. C. Hwy., between Ross and Aberdeen Roads. tf

FOR SALE: We now have a wide variety of good used bicycles. Prices range from $12 to $30. Abbotsford Cycle Shop. Phone UL 3-8641. tf

Quality Cars

60 Chev. 4-Dr. Sedan, heater, defroster, turn signals, windshield washers, exceptional condition. Only $2295
60 Chev. Envoy, 4,000 miles, like new $1795
59 Ford Fairlane 2-Dr. V-8. Automatic. Exceptional $2150
57 Chev. 4-Dr. Hardtop, V-8, automatic $1795
56 Ford 2-Dr. Customline Sedan. Radio. Top condition.....$1095
56 GMC ½-Ton Pickup, excellent condition, all new rubber. Only $1195
55 Chev. 4-Dr. Sedan. 2-Tone, wonderful condition. All new tires $1095
55 Plymouth, real good sound transportation $795
55 Cadillac Convertible. Dream holiday car. Fully power equipped $1895
53 Hillman 4-Dr. Sedan, very good clean car $395

Steele Nicholson Motors Ltd.
LANGLEY, B. C.
Phone Langley 686 or UL 4-4546 Eves.

VOLKSWAGEN CENTRE

60 Volkswagen Window Van. 4 spd. sync-trans-large motor. low mileage-radio-new warranty $1850
59 Simca Deluxe, top condition $1195
59 Volkswagen Deluxe. Black-radio-low mileage. Good as new $1495
59 Vauxhall Velox Sedan 2-tone, 1-owner, very clean. 2 spkr radio, leather, very low mileage $1895
58 Edsel 2-Dr. Hardtop. Automatic, low mileage $2250
56 Volkswagen. Black, low mileage $750
53 Chev. Bel-Air Sedan. Radio, whitewalls, etc. $575
50 Austin. Radio, fair cond. $150
52 Ford ½ ton $395
50 Ford ½-Ton Pickup, good rubber $350

Model Motors Ltd.
"Your Volkswagen Dealer"
Abbotsford Phone UL 4-5011

FOR FULLER BRUSH Products, Phone G. Sansome, Baldwin 6-9071. tf

FOR RENT, SALE OR LEASE: Typewriters, adders, calculators, duplicators, cash registers, office furniture and supplies. Documents photocopied. Fraser Park Stationery and Office Equipment. UL 9-5157. tf

Typewriters — Calculators
Adders — Photocopiers
Duplicators
Cash Registers — Dictators
Complete Office Furnishing
Interior Designer Available
Sales — Leasing — Rentals
Service Department on Premises
CARTER & HAFEY OFFICE EQUIPMENT
Abbotsford. Phone UL 3-8521
Near Overwaitea
"Valley's Largest Office Outfitters"

WANTED: Springing Holstein heifers, veal, beef, canner cows. Phone Richard Vandermeulen, BA 6-6288. tf

CALVES WANTED — Any kind. We pick up. Carsons, Bellingham Hwy. Ba 6-3444 or 6-6217. tf

WATCH AND JEWELLRY REPAIR
Fast, Efficient 3-Day Service
All Work Guaranteed.
Free Estimates.
SHORES JEWELLERS LTD.
LANGLEY Phone 927

Rambler and Hillman Dealers

61 Rambler Custom Sed. Fully equipped demonstrator. Only 8000 miles. New car warranty .....Save $500
60 Hillman Convertible. White with black top, whitewalls, 4000 miles. New car warranty, Reg. $2595 .....$1995
57 Morris Oxford Sta. Wagon. Excellent. R & H.....$1195
57 Pontiac V-8 Sedan, Standard transmission $1295
59 Rambler Custom Sedan, V-8. Radio, power steer., brakes. Whitewalls. Sacrifice $2495
58 Rambler Custom Sed. Automatic, 20,000 miles. Like new $1995
53 Ford Sta. Wag. Radio, overdrive. Like new $895
51 Ford Cab Over 3-Ton. Flat deck $495
57 Meteor Sedan Delivery. 35,000 miles. Only $1095
61 Santa Fe 15-ft. Trailer, new electric brakes. For Rent or Sale.
60 Metropolitan. Low mileage. Black and white. Only $1595

Dan Ebert Motors
7th and Lougheed Highway
Open 8 A. M. to 10 P. M. Daily
Phone INgersoll 53321

SELECT USED CARS

61 Rambler Custom. Demo., 6 cylinder, automatic, fully equipped $3395
59 Vauxhall Station Wagon. 4-cyl., radio, good tires ...$1595
59 Vauxhall Sedan, low mileage, A-1 .....$1395
57 Ford 2-Dr. Sedan, V-8. Automatic, radio $1395
55 Chev. 2-Dr. Sedan. Standard shift, 6 cylinder $995
54 Monarch 2-Door Hardtop. Automatic, power steering, radio, etc. $1095
52 Chrysler New Yorker. V-8 Semi auto. 4 near new tires, radio etc. $595
52 Farmall H Tractor. Completely overhauled, P.T.O., good rubber $795
50 Dodge 1-Ton with baby duals $550

ALL CARS ON DEALER'S WARRANTY

Rutter & Laing Car Sales
20161 T-C Hwy., Langley
Ph. Langley 655

Fine Used Cars

60 Volkswagen Deluxe. Ivy green. Leather upholstery, German radio. Excellent condition $1650
53 Ford Coupe. Radio, heater. A-1 .....$445
53 Plymouth Sedan. New paint. 67,000 miles. A good buy $345

Valley Small Car Centre Ltd.
20137 T-C Hwy. Ph. Langley 9

O.K. Used Cars

1960 Oldsmobile 4-dr. Hardtop Super 88. Automatic, radio, power steering, brakes, ect. $3995
1954 Meteor Custom Sedan $695

Bill Green Motors Ltd.
ABBOTSFORD
Ph. UL 4-2771

FARMERS: It's proved to pay top cash prices for live and dead animals. For prompt removal, phone BA 6-3444 or BA 6-6217 day or night. Post mortems free. tf

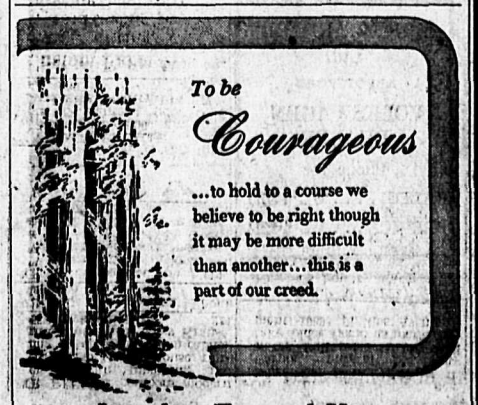

To be Courageous
...to hold to a course we believe to be right though it may be more difficult than another... this is a part of our creed.

Langley Funeral Home
Phone Langley 366
Henderson's Funeral Homes
Abbotsford LTD. ULysses 3-8121

GUARANTEED WANT ADS

15 Words for .90
(Special Rate Good Only to Private Parties.)

PRINT YOUR AD BELOW:

Name St. Number Street
City Province Ph. No.

THREE WEEKS—15 WORDS—FOR .90

Mail to Aldergrove News, Box 10, Aldergrove, B.C.

WE GUARANTEE* YOUR AD WILL PRODUCE

*If you don't get action on three-week .90 special offer we'll re-run your ad free until you do. Just clip old ad, paste on post-card and mail to Aldergrove News, Box 10, Aldergrove, for a new series of runs if it doesn't produce as you think it should. This guarantee does not apply to one-time insertions.

Extra words may be added at rate of:
4 lines (20 words) 3 weeks.....$1.20
5 lines (25 words) 3 weeks.....$1.50