VICTORIA, B.C.

163

MORTGAGE LOANS
Town & Country — Old & New
Fast Reliable Service
TRANS-CANADA MTGE.
MU 2-4551
718 Granville St. Vancouver 2

The Aldergrove News

"Progress Through Vigilance"

PHONE
BAldwin
6-5170

VOL. 4, NO. 42 — Aldergrove, B.C., Wednesday, December 6, 1961 — 10 Cents Per Copy — $2.50 Per Year

AROUND TOWN

by TOM GASCOIGNE

Charles Coell of Aldergrove was injured while working at his job in the Rainier Saw Mills of Marpole. He received a steel sliver thrown from a band saw into his left eye. Charles is a safety man for the mill. The damage to his eye is not serious and he expects to return to work in a day or so.

* * *

Residents of Aldergrove will be interested to learn what a good job the Boys' Hi-Y and the Girls' Y-Teens of Aldergrove High School did when collecting for the Canadian National Institute for the Blind. They netted $245.00 with their house-to-house calls on the two evenings. Congratulations to you, students!

* * *

The fire department of Aldergrove were called out to the home of Mr. F. Reece living 2½ miles north on the Coghlan Road.

The fire was limited to the chimney and quickly doused.

* * *

Last Sunday a young lady equestrian was seen driving her horse around on the lawns and sidewalks of Aldergrove.

Not only did she run her horse around on the sidewalks, (which is illegal) she childishly indulged in the pastime of threatening harmless unprotected children with her mount.

* * *

Gordon Dams is in possession of a 1931 Chevrolet Coupe in wonderful condition. Gordon has just refused an offer of $1100. for his car, figures it's worth more.

* * *

A brass key was found on the Jackman road by Mr. Strom. Owner may have same by applying to the News Office.

* * *

The door prize at the bazaar of St. Dunstan's Anglican church has been won by the holder of ticket No. 33.

Will the holder of this ticket please call BA 6-5589.

* * *

At the next meeting of the Aldergrove Chamber of Commerce slated for Monday, December 11th. One of the subjects for discussion will be the formation of an Aldergrove Retail Merchants Association.

* * *

At Chilliwack a "Council of Women" will sponsor a course on the legal and economic status of women.

Chilliwack lawyers have undertaken to instruct the ladies in classes dealing with wills, estates, investments and wives protection act.

As the writer of this column, I would like to ask for a husband's protection act to be outlined at the same time, us men might need it.

* * *

This little story is actually taken directly from the Police Blotter.

It seems that two little boys with an adventurous spirit both age 10 were removed from the B.C. Electric train at Otter. The two boys in their short pursuit of freedom, had, without warning, ignored the school bell. Let's face it, they played hookey and having time on their hands, so to speak, and the presence of the train in the district where they lived, proved too much of a challenge to withstand. They accepted the challenge with alacrity, but alas someone saw them and called the R.C.M.P.

Langley municipal detachment were immediately notified with the result of the boys being removed from the train, and returned to the safe keeping of their parents in North Surrey.

Experienced Drivers Killers Says Expert

Killers on the highway are those in the 25 to 60 age group —not the young people, E. D. McRae, chairman of the B.C. Safety Council's traffic section told the close of the sixth annual provincial safety conference Friday.

Mr. McRae said: "people say it's our young people who kill. But in 1959, the last year for which we have the figures from the motor vehicle branch, drivers between 16 and 25 were responsible for 88 fatalities. Those between 25 and 60 were responsible for 221."

"It's people in our own age group who are the killers."

Some say the inexperienced driver is the one who creates trouble, he said. But he quoted figures showing drivers with less than three months' experience were responsible for two fatalities; those with three to six months for four; those with six months to a year for two fatalities; those with one to four years' experience, 68 fatalities and those with five years' driving experience and over, 232.

Shocking as the statistics are, he said, "we are terribly apathetic."

He called for accident research.

From Monday to Saturday the ratio of fatal accidents to all accidents is about one per cent. But on Saturday and Sunday the ratio increases to 1.3 per cent.

Obviously something happens to drivers on Saturday and Sunday that doesn't happen on Monday and Tuesday", he said.

People who repeatedly get involved in accidents are the overconfident, lone wolf and non-conformist types and not the retiring Milquetoasts who up to now have got most of the blame.

This new picture of the accident-prone personality was based on a 720 item questionnaire given by 39 companies across the continent.

R. H. Downey, employment supervisor of the B.C. Electric told the conference that the injury-prone person frequently has powerful drives but lacks the necessary control.

Said Mr. Downey: "The accident repeater seeks the spotlight. He is not a Milquetoast. He tries to get others to do his bidding."

Additional Water Main For Langley

Langley City council has authorized an additional water main along the Berry road. It will provide a loop and a possible prevention of a complete shutdown of water supply in the event of line breakage such as recently occurred.

Dec. 21 Elks' Turkey Bingo, Elks' Hall, Aldergrove, B.C.

Drive Safely Week, Dec. 1 to 7

CHIEF CONSTABLE R. SMITH
R.C.M.P. Matsqui Detachment

We advise all drivers of cars to use extreme caution in the days ahead, when driving conditions are extremely hazardous, due to rain, early darkness and winter conditions.

The obligation of all motorists is to be safety minded throughout the year as well as during Safety Week.

The major causes of accidents are inattention to driving and failure to adjust speed to the prevailing weather.

Robert C. Smith
Chief Constable —Matsqui.

SGT. C. RAY
R.C.M.P. Langley Municipal Det.

Owing to the absence of Sgt. Ray, Corporal Turner suggested that the sergeant would ask, that due emphasis be placed upon "Drive Safely Week," the week of Dec. 1st to Dec. 7th. He asks that all persons using the highways co-operate with traffic enforcement bodies and the sponsors, "The Canadian Highway Safety Council," to prove that motorists and pedestrians can prevent highway accidents.

Corporal Turner says "Motorists and pedestrians must be continually alert and use good common sense while using the highways."

CPL. G. A. R. SHARP
R.C.M.P. I/C Langley City Det.

Safe driving week is being sponsored by the Canadian Highway Safety Council. The aims of safe driving week are two-fold:

(1) to emphasize the responsibility of the motorist and pedestrian as individuals in the prevention of highway accidents.

(2) to stress the safety value in driving and walking relaxed, unexcited, unemotional, but always alert.

Cpl. G. A. R. Sharp, R.C.M.P., I/c. Langley City Det.

Davie Fulton Firm On Power

Justice Minister Fulton reiterated that Columbia River Power is the cheapest which could be provided in B.C.

He told a Kamloops audience that power available to B.C. through the Columbia Treaty would fit in with any proposed provincial or national grid.

Asked directly if the Federal government might go ahead on its own with the $458,000,000 development, Mr. Fulton said he was unprepared to answer the question.

He was also questioned about clause eight of the treaty which according to B.C., Bonner said provides for the sale of Canada's down stream power to the U.S.

The minister said the clause does provide for such sale, but only as long as the power is not required by Canada.

Under clause eight such sales would be reviewed each year and would never extend beyond a contract point of five years making it possible for Canada to get the power returned if needed.

Matsqui Seeks Use Of Brick

Federal commissioner of penitentiaries, A. J. McLeod, is expected in Vancouver on December 10th for conferences with architects and federal public works department officials. Matsqui's request for the use of brick in the construction of the projected rehabilitation centre will be considered at that time.

The closure of the Clayburn-Harbison Ltd. plants prompted a plea by Murphy for the construction to use brick as far as possible. One month's added work for 50 employees could be provided for the local residents if accepted.

Tougher Policy For Insurance Frauds

Penalties for unemployment insurance frauds is to be increased according to the courts.

Magistrate Jackson fined five persons for making false unemployment insurance declarations to get benefits.

He criticized the unemployment Insurance Commission enforcement officers for not bringing the cases to court earlier.

Representatives of the Commission admitted that some of their cases were up to 18 months behind due to the hundreds of investigations that must be carried out

"Some of these people should be sent to jail, but what's the use of flogging a dead horse when cases are months behind," said the magistrate, "I'm going to increase fines." He also urged better co-operation between the U.I.C. and the income tax departments for a quicker income check of persons suspected of working while drawing benefits.

Municipal Stenographer Loaned

The City of Langley wishes to employ the Municipal Court Stenographer for services of the City Police Court for three hours each Tuesday.

Arrangements have been suggested whereby the stenographer could work the additional hours in the police office on Monday evenings to compensate for the time taken working for the city on Tuesdays.

It is understood that any major cases involving a long proceeding would be handled by an official court stenographer and not by the Municipal court stenographer.

Civil Defence Classes

Starting in the month of January 1962, classes in home nursing and first-aid for both men and women are slated.

W. E. Rogers, civil defence officer for the municipality is presently enrolling students for this interesting course.

The classes are limited in size and Mr. Rogers suggests immediate enrollment. Please call W. E. Rogers, Langley 300 or Yellowstone 7-9715.

President Named For UBC

Dr. John B. MacDonald, president-elect of the University of British Columbia, today issued the following statement:

The prospect of returning to Canada as President of the University of British Columbia is exciting. As a Canadian, I am aware of the tremendous opportunities and responsibilities for leadership which face Canadian universities in the critical years which lie ahead.

Man's future depends upon his capacity to understand the world around him and to know and respect himself. The goal of higher education is to challenge the mind, the heart and the spirit of man and to create wisdom out of knowlelge. To the extent that we succeed we will reflect the aspirations of man through the ages and the expectations of our Canadian forbears.

It will be a privilege to take part in such a task and to work toward such a goal.

Resolutions Proposed By Eric Flowerdew

At the recent annual meeting of the Canadian Federation of Agriculture a resolution proposed by Eric Flowerdew of Langley, read; "Therefore be it resolved that the B.C. cabinet appoint a Royal Commission or have a public enquiry investigate the problem of finding ways and means to relieve the municipalities of their present methods of taxation.

The resolution received the full support of the Federation members.

Arrangements were also made through Mr. Bill McLennan and Harold Hicks for a meeting with Mr. A. Hamilton, Minister of Agriculture to discuss with B.C. Turkey Producers Association's Mr. J. Woods and Mr. Wolfe, the problem of the import of American turkeys at prices 5c to 6c below the market price in Canada.

A 10 to 15 per cent American surplus of turkeys sold in Canada allows American turkey producers to sell their balance of 85 to 90 per cent at normal prices in the U.S. but creates a lowering of turkey prices in Canada for our own producers.

Work To Be Created

Mrs. H. Elgood of Abbotsford has suggested a building trades fair to stimulate the interests of householders in improvements of their homes.

It would be a part of the Winter work program, and the campaign was brought forward to the attention of the committee on unemployment.

Chairman Gordon Peardon asked for publicity and support in this endeavor urging each householder and every business man in the area to spend a minimum of $100 on repairs or improvements in the home or places of business creating work for the building trades during the winter.

Permits Down For November

Permits for building issued at the Municipal Hall for November were down from October total and for November of last year. There were 47 permits in November of this year for a total of $114,932. In October this year there was a total of 62 permits and $148,724. Last November's figures were 38 permits for a total of $155,367.

For the eleven months of 1961 total of permits issued was $1,991,886. For the corresponling period last year the total was $2,173,862.

Seven new dwellings amounting to values up to $15,000 made up the major portion of the permits.

Christmas Store Hours Set

Aldergrove businesses will observe the following hours of business during the festive season:

Mon., Dec 18	8:30 - 5:30
Tues., Dec. 19	8:30 - 5:30
Wed., Dec. 20	8:30 - 9:00
Thurs., Dec. 21	8:30 - 9:00
Fri., Dec. 22	8:30 - 9:00
Sat., Dec. 23	8:30 - 5:30

The Stores will remain closed Sunday, Monday and Tuesday, December 24, 25 and 26.

Normal business hours will be in effect Wednesday, Thursday, Friday and Saturday, December 27, 28, 29 and 30.

The stores will remain closed on New Year's Day.

Contractors Warned

Complaints have been signed by the Fire Marshall against three heating contractors for installing heating units in buildings without a permit. This is contrary to the Fire Marshall's regulations.

It was mentioned that a great deal of difficulty was experienced in the past in obtaining permits from these contractors.

The obtaining of a permit is often the only means we have of knowing that the work is being done and according to the building inspection. which could lead to a dangerous situation.

In all cases the contractors have been previously warned that permits are required, but they have failed to co-operate.

Contractor Makes Big Bang

Electrical Contractor Kelsey Moore rocked the residents of the municipality with a surplus box of blasting powder.

Police in Langley, Maple Ridge Matsqui and Mission were beseiged by phone calls and spent an hour checking local powder magazines for the cause of the explosion.

Houses were badly shaken and at least three windows were broken by the unforeseen blast.

Mr. Moore, a resident of Fort Langley, explained that he was leaving the town for some time and did not want to leave the powder in his shop, so he exploded it in the sandbar. Moore, stood behind a tree 150' from the dynamite and was the only one in the area who did not feel the full shock of the explosion.

A crater with a dimension of three feet deep and over eight wide was left in mute testimony to the force of the blast.

Returning Officers and Clerks

C. PARTINGTON
LANGLEY CITY CLERK

A. H. W. MOXON
MUNICIPAL CLERK MATSQUI

D. J. DOUBLEDAY
MUNICIPAL CLERK LANGLEY

I SAW

Each week this paper offers a prize for the best humourous or unusual happening or incident any of our readers experience. It is called the "I Saw" contest and the winner each week receives two tickets donated by Hillcrest Drive-In Theatre and each month, for the best of the month, two Chinese dinners donated by the Aldergrove Hotel Cafe.

This week's tickets are awarded to Gerry de Ruiter of LeFeuvre Road who submits the following:

"At the time when we moved to our present location, we found a small dead dog lying on the ground.

The children were told to bury the dog which they proceeded to do. After the burial the youngsters performed a burial service with due solemnity. Each child bowed his or her head mumbling a prayer for the deceased. The youngest one, not to be outdone, very sympathetically said "Arf Arf Arf".

ANNUAL PROGRAM—Something to be looked forward to with interest is the annual concert presented, mostly, by the junior high school students at the Aldergrove Junior-Senior High School each Christmas season. Preparations are in full swing again and pictured above are some of the girls who will be singing as the Junior Girls' Ensemble. From left to right, top, are Anne Fowler, Laura Nordholm, Mary Traas. Front row, left to right are Anne Kinnie, Lori Johnston and Leona Priester. —News Photo.

The Aldergrove News

Published every Wednesday at Aldergrove, B. C.
Subscriptions $2.50 per year in Canada
United States and elsewhere $3.50
Advertising Rates on request.
Authorized as Second Class Mail by the Post Office Department, Ottawa, and for payment of postage in cash.

President and Publisher ..... LARRY MacINTOSH
Secretary-Treasurer ..... PAULINE MacINTOSH
Editor ..... THOMAS S. GASCOIGNE
Assistant Editor ..... MARGARET GREEN
Advertising Manager ..... LARRY MacINTOSH, Jr.

Member of B.C. Weekly Newspaper Advertising Bureau
Printed by Aldergrove Herald Printers Ltd.

Editorials...

THE IMPORTANCE OF NIGHT SCHOOLS

Dr. J. Robey Kidd, a member of the Research Council of Canada, states that "In a free society a man has not the freedom to be ignorant, Canadian society can only be as great or wise as the people composing it, and cannot develop or even survive under modern conditions and challenges without continuing education".

In Canada we have two million of our people presently participating in some form of adult education. This, from any point of view, is miraculous, but still not good enough.

An unmistakable revolution is taking place, the remarkable educational phenomena of men and women dissatisfied by their present learnings, returning to school as a remedial measure.

Fortunately for all of us, as we grow older, the brain does not age so rapidly as our physical being. Men and women of any age make good students in all subjects. Education is the most interesting and absorbing recreation in our world. It is impossible to know too much, it is impractical to know too little.,

Essentially if we are to keep abreast of our fellow beings we have no choice.

Mentally you live or you die. All of us can readily stand an improvement in our learnings, none of us can afford an egoistic conceit of ourselves.

Nature gave us the facilities, an endowment too often wasted to our lifelong regret. None of us can afford a backward glance—our future is at stake—let us seize the means for a life full of intellectual, interesting surprises—a happier and more useful existence.

SCHOOL OF AGRICULTURE

Recently, at a meeting of the B.C. Federation of Agriculture, Eric Flowerdew, of Langley Municipality suggested that the government sponsor a school of agriculture. A school for the younger citizens whose intentions are to own and operate a farm.

Dean B. Eagles of the faculty of agriculture claimed there was a tremendous need for a vocational course in training for agriculture.

Why not a school of Agriculture within the structure of our Fraser Valley, we have the land, the climate and the location as well as the younger interested students.

Thank you—That's all for this week folks.

THIS CHRISTMAS GIVE
ALASKA BLACK DIAMONDS
ADMIRED BY EVERYONE

- 10K GOLD, DIAMOND AND INITIAL $29.95
- HAND CARVED WARRIOR'S HEAD, 10K SETTING $29.95
- STERLING SILVER Special $11.50
- EVER POPULAR MARQUISE 10K. Only $16.50
- 10K SETTING Only $11.95

SHOP EARLY AND AVOID THE RUSH

WATCHES Rowley's DIAMONDS
Phone BA 6-3031
Watch Repairs a Specialty

I Took My Wife To The Dump

by Tom Gascoigne

To-day, I took my wife to the dump. Some day you too, may do the same.

I cherish my wife, as you do, but somewhere along life's highway there comes a time of acceptance, a time of challenge. Don't procrastinate you may be too late.

Driving slowly toward the familiar area of disposal with its ever present glowing multitudinous scents, am somehow reminded of our council and their great vision of parks. My wife, sitting beside me seemed quietly remote and at rest. I leaned quickly towards her and gently kissed her soft cheek noticing immediately the sudden start of tears to her eyes, the quick flush to her cheeks and without a glance in my direction, and in soft dulcet tones, she said, "Thank you," very prettily.

Nasty minded people may have reached a more or less obvious conclusion or wished that the obvious conclusion was a reality as far as they in themselves were concerned.

Perhaps they wished that they had the infertinal fortitude to carry out their idea of the obvious. Oh! Well.

However this visit to the hallowed confines of the dump was a promise previously made in order to acquaint my wife of the Council's civic duties, truly a small part but by no means the least impressive and well worthy of a few moments of a civic minded woman.

Throwing our offerings into the fiery pit where the offerings of all the faithful are thrown, we make haste to leave for already the car is full of flies and the extra special odor of dump smoke. Everything seems to be in its usual order with the exception of the philosophies of the dump who for some reason are absent.

For unexplained reasons I like to listen to these men at the dump who philosophize, condemning the district fathers for their woeful disregard of their needs.

On starting the car the engine gave a few coughs which seemed deep rooted, malignant like, but it managed to recover and it scooted out of there into the fresh air like a scared rabbit.

Driving along towards home I seriously wonder who is the dominant one of us, my wife or myself, should I ask her, she will say, "Why you are honey, I always do what you say."

For many years I have felt that I was being bamboozled, this acceptance so readily offered has all the fundamentals of a cat playing with a mouse. I can just go so far, do just so much, and bang! This is supposedly my conscience at work, but is my conscience working for me, or under my wife's soft fingers inside an iron glove?

Can it be true that women have taken over and at present dominate men, and on looking back over the years I am very much inclined to go along with this domination theory, and it seems to me that women are dominant now and always were.

Mather Comments

Two events of B.C. historical interest have taken place in the Fraser Valley during recent days. There has been the dedication of the Crescent Road cairn, commemorating the 1824 McMillan exploration up the Nicomekl River to found Fort Langley. And there has been the annual celebration of Douglas Day at the old Fort.

Fort Langley today is a pretty country town, which has gained public interest with the restoration of the Fort. The McMillan party which left Fort George on the Columbia River in what is now Oregon was sent from there by the Hudson's Bay Company to establish a trading post and fort on the Fraser River. It was Monday, December 13th, before the 40 man party from the south entered Mud Bay and began to ascend the little Nicomekl. The Indians who guided the group said that the stream led to a portage to the Fraser. The Nicomekl was blocked by driftwood through which passages had to be cut for canoes. On December 14th the portage commenced. Boats and baggage were carried 3,970 yards, about half the distance, and on the 15th they reached the end of the portage, embarking on the Salmon River on the 16th and reaching the Fraser about noon.

As a result of the trip, Fort Langley was later established. It was to become a remarkable place. It was at Fort Langley that the government of the Crown Colony of British Columbia was declared on November 19th, 1858, Governor Douglas being installed as the Governor of British Columbia.

Fort Langley was thus our first noted mainland political centre.

She was also the site of our pioneer agricultural industry, both dairy and field products.

She was also the site of our fur trade. She was a port, with produce shipped to England, to Hawaii and to the Aleutian Islands.

She was the location for our early salmon fishing industry. She was the place where our manufacturing industry commenced....barrels being made at the Fort and shipped abroad.

A great many things had their B.C. Origin at Fort Langley and it is good to see her past recalled in Douglas Day,

Our past history, in a sense, is our memory, and we would not amount to much without our memory. Douglas Day helps young and old gain a better perspective of the present and future by taking a look back over the days of the pioneers.

NAVY LOG

By "ANDREE"

A stag party was held at the Chief's and Petty Officers' Mess, H.M.C.S. Aldergrove, on Friday, Dec. 1st, in honour of three of its members who are leaving soon. Chief Petty Officer R. Adams is retiring after a distinguished career.

Chief Petty Officer James Kirk has been drafted to H.M. C.S. Ottawa, and Petty Officer Davidson is going to H.M.C.S. Margaree.

Members of the Mess made them a presentation and wished them smooth sailing.

The Chief's and Petty Officers' Mess are making gala preparations for their New Year's Eve Candle light dance which promises to be the highlight of the holiday season.

NO HAGGIS

A consignment of haggis ordered months ago from Scotland for dinners preceding the St. Andrew's Ball held annually in Peiping China, has failed to arrive.

No ships have arrived at near by Tiensein since last summer, due to typhoons and mechanical troubles. The Scots members of diplomatic community considers this a major catastrophe.

Fund For Handicapped

The fund drive in upper Fraser valley for Handicapped children has almost reached its goal of $5,000. The fund has reached a total of $3,500, with many of its fund drive envelopes outstanding.

33494 Trans-Canada Hwy., Abbotsford, B.C.
Phone UL 4-7201
BELL BOOKS
"Books are an Investment"
Miss Alma Brundige

Langley Police Court News

William Chapman Boyd and Carl Gray Dudra, both of Langley, charged as a minor driving a car without insurance, were each fined $10 and $3 costs.

Walter Lewis La Fleur, was charged with driving a car while impaired and was proven guilty and fined $100 and costs ,with licence suspended for fifteen days.

E. Cyncara of Qualicum Beach was fined $10 and costs on a charge of no licence light. The charge was a result of a previous traffic warning issued some months ago.

A stolen car belonging to J. C. Ruess of Ladner B.C. was located in West Langley.

A 1953 car owned by Alex Dixon was stolen from McKinnon Crescent at Fort Langley. Reported unrecovered.

Subscribe to THE NEWS; Only $2.50 Year

ALDERGROVE HOTEL CAFE
Open 7 - 11 p.m.
Sundays 8 - 8 p.m.
FINE EATING
Home Made Pies
Phone BA 6-5278

Galen F. Kintner, O. D.
OPTOMETRIST
Office Hours
Monday thru Friday—9 to 5
Saturday—9 to 12
110 No. 5th St.,
Lynden, Washington
FL 4-2222

THE CORPORATION OF THE TOWNSHIP OF LANGLEY
POSITION VACANT
COOK FOR LANGHOLM.
Applicant required to live on premises.
Please apply in writing to the undersigned by 5 p.m., December 15th, stating age, marital status, experience, etc.
D. J. DOUBLEDAY
Municipal Clerk

THIS CHRISTMAS GIVE
FLOWERS

We can offer you an assortment of excellent Flowers and Potted Plants at very reasonable prices.

SOME SAMPLES:
- POINSETTIAS ..... $3.00 up
- AZALEAS ..... $2.50 up
- POTTED MUMS ..... $2.00 up
- CYCLAMEN ..... $2.00 up

FRESH CUT-FLOWERS AND FLORAL ARRANGEMENTS FOR ALL OCCASIONS

CHRISTMAS TREES, HOLLY WREATHS
Come in and look around

OPEN EVERY NIGHT TILL CHRISTMAS
CLOSED SUNDAYS

BAKERVIEW GARDENS
1/4 mile west of Aldergrove Phone BA 6-7511

CARLING'S PILSENER
a B.C. favorite because of the taste!

And what a taste! Zesty and full-flavored yet so easy to take. Make sure you add Carling's Pilsener to your weekend shopping list. Then reward yourself with a foaming glass any time.

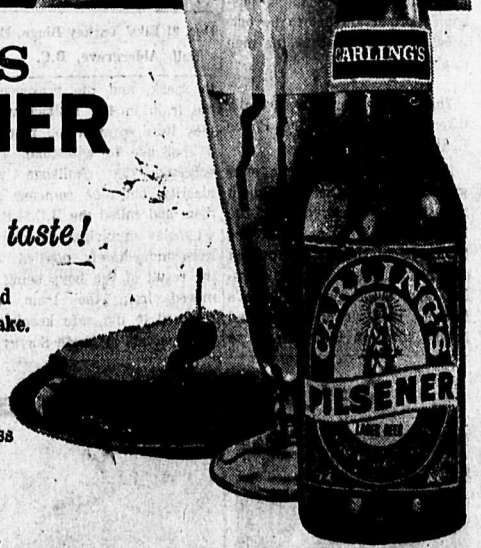

for free home delivery, phone:
MU 4-1121 • WA 2-7530 • YU 8-2636 • LA 2-0343
THE CARLING BREWERIES (B.C.) LIMITED
P8080-1
This advertisement is not published or displayed by the Liquor Control Board or by the Government of British Columbia.

Sponsored by Langley Kinsmen at
LANGLEY HIGH SCHOOL
8 P.M.
TURKEY BINGO - SAT. DEC. 16
JACKPOT GAME 25¢ EXTRA
100 SILVER DOLLARS
ALL TURKEY PRIZES

164

NEW OPERATORS—Gino Corraini of Aldergrove and Bill Kinsel, Clearbrook, pictured above left to right, have joined forces to operate a remodelled service station on the Trans-Canada Highway just across from John McGowan's and Henderson's, Abbotsford. —News Photo.

CONGRATULATIONS
☆
ALDERGROVE HARDWARE LTD.
☆
THE ALDERGROVE NEWS

FREE CORSAGE WITH EVERY
$2.00 DRYCLEANING
BEST WISHES
to
ALDERGROVE HARDWARE LTD.
from
ALDERGROVE CLEANERS
EXPERT CLEANING & PRESSING
Aldergrove Phone BA 6-5777

CONGRATULATIONS
AND BEST OF LUCK
to
ALDERGROVE HARDWARE LTD.
from
Family Fashions
"Your Family Clothier"
FOR FAMILY SHOPPERS
Agents for Tip Top Tailors BAldwin 6-3061

GOOD LUCK AND SUCCESS
to
ALDERGROVE HARDWARE LTD.
from
FERGUSON'S
COLD STORAGE
Aldergrove, B.C. BA 6-3576

Melchers
takes the WRY
out of Canadian Whisky
Full strength whisky,
very light and extremely mild
in character.

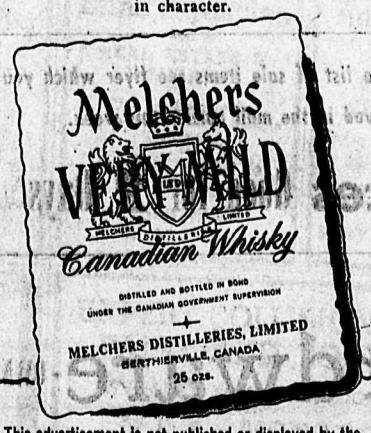

This advertisement is not published or displayed by the Liquor Control Board or by the Government of British Columbia.

Local Officer To Voodoo Training

Air Defence Command Headquarters has announced that Flying Officer Luke A. Nakashima, 24, of Aldergrove, has been selected for conversion training on the new CF-101B VOODOO Interceptor. F/O Nakashima is a member of 409 "Nighthawk" All-Weather Interceptor Squadron based at R.C.A.F. Station Comox, B.C.

F/O Nakashima, will commence his training at R.C.A.F. Station Uplands, Ontario, in December of this year and complete his flying conversion during the early part of 1962.

The new aircraft are to be inaugurated into service at R.C.A.F. Station Comox some time next year.

F/O Nakashima is the son of Mr. and Mrs. Peter K. Nakashima, 1122 Station Rd., Aldergrove and he is a graduate of the University of British Columbia.

MT. LEHMAN

Mrs. Mary Stadnyk and Joe Brkich were patients in Royal Columbian Hospital following a motor accident Mr. Brkich has now returned to Kamloops after spending a week at the home of Mr. and Mrs. S Nicholson.

On Wednesday evening a regular meeting of the Mt Lehman Elementary P.T.A. was held in the school with Mrs. Wm. Shandley President, in the chair. Mrs. A.Goertzen, secretary, gave a report on the Regional Meeting held in Chilliwack recently.

Ralph Olund had the misfortune to break his right arm last week.

Mr. and Mrs. Russell Pierce and family returned home last week from Minstrel Island B.C., where Mr. Pierce had been working for several months.

BEST WISHES
to
ALDERGROVE HARDWARE LTD.
from
H. W. ENDACOTT & CO.
Aldergrove BA 6-3051

For Quality Printing Phone BA 6-5839.

STOVE OIL — FURNACE OIL
DRUMHELLER LUMP & EGG COAL
PRESTO LOGS
Buy your fuel this winter from
Otter Farmer's Institute
Advantages:
1. Prompt delivery
2. Reasonable prices
3. Patronage refund in cash
4. Quality Products

GRAND OPENING

OPENING DAY
DECEMBER 9TH
PRIZE DRAW 9 P.M.
CANDIES AND BALLOONS for the Kiddies
COFFEE AND DO-NUTS for the Adults
PLUS—
PRIZES GALORE ! !
1st PRIZE ..... 20 lb. TURKEY
2nd PRIZE ..... 15 lb. TURKEY
3rd PRIZE ..... 10 lb. TURKEY
4th PRIZE ..... 3 LUBE JOBS
5th PRIZE ..... 2 LUBE JOBS
6th PRIZE ..... 1 LUBE JOB
ALL WORK GUARANTEED
Major and Minor Repairs on
Cars, Trucks, Tractors
SUPREME RPM MOTOR OIL
KINZELS SERVICE —SS1713
CHEVRON SUPREME GASOLINE
BILL KINZELS AND GINO CORRAINI
Corner Trans-Canada Highway and Old Yale Road
Phone UL 4-9361, ABBOTSFORD, B.C.
OPEN 8:00 A.M. - 10:00 P.M. Sundays 12 Noon - 8:00 P.M.

$75,000 SALE
USED CAR CLEARANCE
PLYMOUTHS, FORDS, CHEVROLETS, SIMCAS, CADILLACS, BUICKS, VAUXHALLS, ZEPHERS
etc., all makes — they have to go
to make room for trades on the new—
1962 CHRYSLER CARS and SIMCAS

And as an Extra Bonus — with every Used Car sold between Now and Dec. 31st
we will give away ABSOLUTELY FREE...
50 lb. Hamper of Top Grade Govt. Inspected BEEF
CUT — WRAPPED — FROZEN
PLUS
A COLD STORAGE LOCKER at
Langley Lockers for 6 Months
RENT FREE ! ! !
Test Drive The New SIMCA "5"
To the first 100 Customers to drive this outstanding Import we will give a NEW FLASHLIGHT
LANGLEY AUTOMOTIVE
Opposite Safeway
Langley Phone 785

SUCCESS TO
ALDERGROVE HARDWARE LTD.
from
PIONEER
WILLIAMS' MACHINE SHOP
Aldergrove, B.C.

SUCCESS AND BEST WISHES
to
ALDERGROVE HARDWARE LTD.
On the Opening of Their Fine Store
•
from
ALDERGROVE BROKERAGE LTD.
Insurance Advisors and Realtors

CONGRATULATIONS
AND EVERY SUCCESS
to
ALDERGROVE HARDWARE LTD.
•
L. K. SULLY & CO. LTD.
Real Estate and Insurance

FOR A GOOD DEAL USE THE WANT ADS

STORE OPENING—Aldergrove Hardware Ltd. is a new firm which will open in the old Beggs' premises and in the picture above is the fine Tappan range which will be won by some lucky person during the opening days. Grouped around it are (left to right) Mrs. Gino Conraini, store clerk; Alf Dixon, manager; Gerry Lightfoot and Jim Proust from the wholesale house. The latter two are helping to get the store set up. —News Photo.

MT. LEHMAN

Len Dumont returned home Friday from the Cariboo where he spent several months working on the Pipe Line.

Mr. and Mrs. W. Beukers and family have moved from Taylor Road to Matsqui Village.

Mr. and Mrs. Jim Murray from Edmonton Alta. have been visiting at the home of Mr. and Mrs. Jim Mackay. They were neighbors on the prairies.

Mr. and Mrs. Alvin Gorill of Pilot Mound, Man. are visiting at the home of Mr. and Mrs. D. G. Nicholson. Mr. Gorill is Mrs. Nicholson's brother.

SERVIETTES IMPRINTED with your name, etc. Phone BA 6-5839 F-tf

GOOD LUCK
ALDERGROVE HARDWARE LTD.
•
from
ALDERGROVE HOTEL
Mr. and Mrs. Ingersol
Aldergrove Phone BA 6-5771

JUBILEE

Jake Loewen of Glenn, California, spent a few days recently at the home of Mr. and Mrs. Fast on McTavish Road.

Mr. and Mrs. R. Bileski celebrated their 41st wedding anniversary on Thursday, Nov. 23rd.

Several ladies held a baby shower on Nov. 24th in honour of Mrs. Marilyn Timmerman, at the home of Mrs. Donaldson. Fifteen ladies were present and many lovely gifts were received by Mrs. Timmerman.

A family dinner at the Sonny Susani home celebrated the 45th wedding anniversary of Mr. and Mrs. M. Susani, on Nov. 23rd.

Mr. and Mrs. Harry Miller and family of Edmonton are visiting at the Glen Miller home.

Mr. and Mrs. Dave Klassen and son Richard of Winnipeg have been visiting at the homes of Mr. and Mrs. Peter Braun and Mr. and Mrs. Andy Braun.

Eight tables were in play at the Jubilee P.T.A. whist drive held in the school on Friday evening. Mrs. Gledhill took the ladies first prize and Mrs. Harry Ryder won the consolation.. For the gentlemen it was A. Bileski and W. Love. Travelling prizes were won by Mrs. Merrell and Mr. Chalmers.

Weekend visitors at the McConnell home were Mr. and Mrs. Gary McConnell of Uclulet.

Dr. and Mrs. McKeown have returned from a visit to Salem, Oregon.

Announcement

Roy, Myrtle, Trevor and Elsie Beggs wish to thank their many business friends and customers for their patronage during the past 15 years, while we conducted the business of Beggs' Hardware Ltd.

Russell McDonald and Ben. Greer Jr. have formed a company, and are leasing our building from which to carry on a hardware business to be known as Aldergrove Hardware Ltd. We wish them well.

The "Beggs" will continue to live and work in Aldergrove and do all in their power to promote it's growth and that of the surrounding districts.

For all your printing needs Aldergrove Herald Printers Ltd. Phone BA 6-5839. F-tf

Holmstead Rd. Re-built

Board of Works recommends that the Holmstead Road be reconstructed on the 1962 program.

The road was re-constructed seven years ago, but not with the intentions of blacktopping. The road is only 16 feet wide in places and at its widest is but 18'. It is recommended that the road be widened.

BEST WISHES
to
ALDERGROVE HARDWARE LTD.
☆
from
Aldergrove Shell Service
Day BA 6-3604 Fred Dams Night BA 6-6571

CONGRATULATIONS
AND EVERY SUCCESS
to
ALDERGROVE HARDWARE LTD.
•
LANGLEY FREIGHT LINES
Langley Phone Langley 160

CONGRATULATIONS
AND SUCCESS
to
ALDERGROVE HARDWARE LTD.
•
from
GARDINER'S PHARMACY
Phone BA 6-3811 Aldergrove, B.C.

COMBINED
FRIDAY & SATURDAY
DECEMBER 8 & 9
GRAND OPENING
& CHRISTMAS SALE

FREE
DOOR PRIZES
EACH DAY OF GRAND OPENING:
1 1/2 QT. CORNING SAUCE POT
WITH HANDLES
FIRST 50 LADIES EACH DAY:
Free CHINA CUP & SAUCER

GRAND PRIZE
SATURDAY — DEC. 9
TAPPAN RANGE
Every person entering our store Friday and Saturday is eligible for this draw

NO OBLIGATION
To become eligible to win these wonderful door prizes be sure and register in our guest book.

SHOP EARLY and SAVE

To the People of
Aldergrove and District

It is with pride and pleasure that we announce the Grand Opening of our new Marshall Wells store.

Everything has been done to make it more pleasant and more profitable for you to shop, buy and save in our store. In our affiliation with this huge group of independently owned Marshall Wells Stores and the Company, who are the world's largest distributor of wholesale hardware, we are convinced that we can give you a better and wider selection of merchandise. The tremendous purchasing power of this great organization makes it possible to reach a far richer and greater market.

To take advantage of the best the market has to offer, to pass those advantages on to you in the selling.

Sincerely yours,
ALDERGROVE HARDWARE LTD.
Alf Dixon-Manager

FREE
SUFFICIENT PAINT TO COVER ONE ROOM IN YOUR HOME
NO OBLIGATION
Simply register in our guest book and you become eligible to win this wonderful prize.

For complete list of sale items see flyer which you received in the mail earlier this week.

Prices Good for 2 Days

Aldergrove Hardware-OWNER
Your Marshall Wells Store

Abbotsford-Clearbrook Section
of The Aldergrove News

Aldergrove, B.C., Wednesday, December 6, 1961 — 10 Cents Per Copy — $2.00 Per Year

Something to Buy or Sell?—Use the a Want Ad.

ALL THE SUCCESS
to
ALDERGROVE HARDWARE LTD.
from
McMILLAN'S
SECOND HAND STORE
Aldergrove Phone BA 6-5396

CONGRATULATIONS
to
ALDERGROVE HARDWARE LTD.
•
from
SARA-LE BEAUTY SALON
Aldergrove BA 6-5877

CONGRATULATIONS
to
ALDERGROVE HARDWARE LTD.
from
ALDERGROVE
GRILL & GROCERY
Phone BA 6-3551 Aldergrove

sleep soundly
by the soft glow of
STARLITE*
This lovely new compact phone, in a choice of six beautiful colors, makes the ideal bedside companion. Its illuminated dial, easily adjusted from bright to dim, serves as a handy night light, too. Sleep soundly with a STARLITE on your bedtable . . . a good friend always close at hand!
Available in white, beige, ivory, blue, pink or turquoise.
Order your Starlite for Christmas right away merely call the telephone office
BRITISH COLUMBIA TELEPHONE COMPANY
*Trademark Registered

J.A.D. (Spud) Murphy Acclaimed Reeve

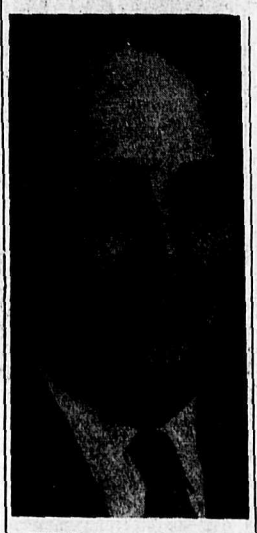

REEVE J. A. D. MURPHY

Popular Chief Officer of Matsqui Municipality was re elected to his second term as Reeve for the Municipality of Matsqui.

Previous to his term of Reeve ship Mr. Murphy served for one year in the post of Councillor.

Welfare Bonus

A bonus consisting of $5 for all married recipients and one of $2 for each single person as suggested by the Provincial Government has the approval of the Municipal Council.

Matsqui Police Court News

John Babiuk of Chilliwack was fined $15 and $3 costs for exceeding 30 m.p.h., also Albert Trepke of Clearbrook was fined for the same offence.

A Matsqui, Bradner, and an Aldergrove Juvenile appeared in Juvenile Court and were found delinquent in being intoxicated in a public place, each was fined $5.

Gordon MacLachan, N.F.A., fined $25, and $6.50 costs for assault.

Henry Rhodes of Abbotsford, paid a fine of $100 and $6.50 costs for assault.

Jerry Mullins, of Aldergrove was fined $50 and $3 costs for supplying liquor to minors. Robert Cameron, and Jan H. Spronk, of Abbotsford were each fined $15 and $3 costs for exceeding 30 m.p.h.

Car driven by Talbot Murphy of Glen Valley which stalled on the Trans Canada Hiway while being pushed across the road, was hit on the side by a car driven by George Olsen of Clearbrook.

The accident happened just east of the Ross Rd. Damages amounted to $225 and charges have been laid against both drivers.

An accident on Nov. 30th at 5 p.m. involved a Bowes Storage truck driven by Herman Baker of Matsqui and a car driven by H. Advocaat of Abbotsford.

Advocaat stopped in the line of traffic and Baker failed to stop.. The scene of the accident was the Ross and Lehman roads. Charges have not been laid.

P. H. Smith driving a Pacific Cartage truck struck a car driven by Gordon Pope of Abbotsford. The truck struck the car when the car attempted a left turn off the Trans Canada to the LeFeuvre Rd.

Mr. Smith is a resident of N. Surrey, the damages were $175. No charges were laid.

Leonard Zablonski of Seattle drove through a checkerboard sign on the Mission Road north of Abbotsford, at 11:40 a.m. of Nov. 25 and left the scene of the accident.

He was fined $45. and costs, the damage to the car is in the neighborhood of $400. The charge was. driving without due care and attention.

USE THE WANT ADS

Fair Status Raised

Approval of the Central Fraser Valley Fair to a status of Class B was issued by the Federal Dept. of Agriculture.

President D. Taylor has been advised the 1961 prize list met requirements and added that the provincial department has been notified.

The prize money has met requirements for the necessary three years and in talks with the B.C. Minister of Agriculture he gave no indication that the provincial acceptance would be delayed.

Douglas Taylor has been elected president of the Central Fraser Valley Fall Fair Association. Other Officers are: John Fraser, George Heppner, and Mrs. Bea Davidson, vice-presidents.

MT. LEHMAN

The Ladies' Aid and W.M.S. of the Presbyterian Church held their last business meeting of the year in the church hall on Nov. 22nd. The W.M.S. raised $80 for their 1961 Missionary Allocation, which has now been sent to headquarters. Plans were made for the annual Sunday School Christmas Concert and Social evening. After routine business and several letters read, tea was enjoyed.

Murphy & Wakefield
UL 4-1711 Abbotsford
PUMPS, WATER SYSTEMS
PIPE FITTING, ETC.

TOTEM
TESTED QUALITY
Ready Mix
CONCRETE
Abbotsford Phone UL 3-6611

DIESEL FUEL SHELL STOVE OIL
You Can Budget Your
Furnace Oil Here
SAM GARDNER
Shell Distributor
UL 3-5941 Abbotsford

CONGRATULATIONS
to
ALDERGROVE HARDWARE LTD.
☆
from
ROWLEY'S JEWELRY
Aldergrove, B.C.

BEST WISHES
to
ALDERGROVE HARDWARE LTD.
from
J. E. SCOTT MOTORS
Aldergrove BA 6-5616

Say "Merry Christmas" with
ROYAL BANK
MONEY ORDERS
Ask at any branch for FREE envelope and colourful Christmas greeting folder.
THE ROYAL BANK OF CANADA

THE CORPORATION OF THE DISTRICT OF MATSQUI

PUBLIC NOTICE is hereby given to the electors of the Municipality aforesaid that a Poll has become necessary at the election now pending, and that I have granted such Poll; and, further, that the persons duly nominated as candidates at the said election, for whom only votes will be received are:-

Surname	Other Names	Candidate For	Term	Address	Occupation
Janzen,	Jacob	COUNCILLOR	2 years	31748 Old Yale Rd., Box 32, Clearbrook	Waterworks Manager
Logan,	David	"	"	889 Clearbrook Rd. R.R. 5, Abbotsford	Farmer
Neufeld,	Jacob Gerhard	"	"	2649 Clearbrook Rd. N., Clearbrook, B.C.	Retired
Scott,	Wiliam	"	"	Mountain View Rd., Abbotsford, B.C.	School Bus Supervisor
Taylor,	George Wilfrid	"	"	30453 T.C.H. R.R. 1, Abbotsford	Retired
White,	George Thomas	"	"	28689 Elsie St. Bradner, B.C.	Bulb Grower

Such Poll will be opened at:

MR. HAROLD J. MACY'S HOME (Aberdeen ..... Trans-Canada Highway
PEARDONVILLE COMMUNITY HALL ..... Peardonville
BAERG'S SERVICE STATION (South Poplar) ..... Huntingdon Rd.
ARMY, NAVY & AIRFORCE VETERANS' HALL ..... Mt. Lehman
BRADNER COMMUNITY HALL ..... Bradner
MR. HOLYOAK'S HOME ..... Glen Valley
JUBILEE COMMUNITY HALL ..... Bradner Road North
NORTH POPLAR SCHOOL ..... Clearbrook Road
PINECREST ELECTRIC ..... Trans-Canada Highway, Abbotsford
CLAYBURN SCHOOL ..... Clayburn
MATSQUI SCHOOL ..... Matsqui
PINEGROVE COMMUNITY HALL ..... Mt. Lehman Road
CLEARBROOK MENNONITE BRETHREN CHURCH ..... Clearbrook
MR. BEN NICHOLSON'S HOME ..... Glenmore Road
MAPLE LEAF GROCERY ..... Maple Street, Abbotsford
MATSQUI MUNICIPAL HALL ..... Trans-Canada Highway

on the 7th day of December, 1961, between the hours of 8:00 A.M. and 8:00 P.M., of Which every person is hereby required to take notice and govern himself accordingly:

Given under my hand this 27th day of November, 1961

A. H. W. MOXON,
Returning Officer

YOUR ABBOTSFORD & CLEARBROOK
SHOPPING GUIDE
DEAL WITH THE ADVERTISERS LISTED HERE
FOR PROMPT, EFFICIENT, COURTEOUS SERVICE
Store Hours 9 - 5:30 • Fridays 9 - 9

HEMMING
STATIONERY
OFFICE and SCHOOL SUPPLIES
Complete Line of Gift Wear
Opposite Mc & Mc. Gladdene Ave. Abbotsford
Ph. UL 3-6611

Enns Agencies
Ltd.
REAL ESTATE & INSURANCE
Fire — Automobile
Casualty — Inland Marine
Insurance
ULysses 4-3111 or
Res. UL 4-0011
Listings Wanted
CLEARBROOK

MODEL MOTORS
Ltd.
ABBOTSFORD
VOLKSWAGEN
DEALER
Phone for
SALES . . . . UL 4-5011
SERVICE . . . UL 4-1211

FOR . . .
T-V
see
James Fraser
ABBOTSFORD

EXPERT COLLISION REPAIRS
PAINT AND BODY WORK
WE MAKE YOUR CAR LOOK LIKE NEW
M.S.A. MOTORS LTD.
"HOUSE OF SINCERE SERVICE"
FORD — MONARCH — FALCON
Dial UL 4-2931 ABBOTSFORD, B. C.

The Annual General Meeting will be held on Tuesday, 12 December at 8:15 p.m. sharp. This is the most important meeting of the year, at which Officers This is the most important meeting of the year, at which Officers of the Branch for 1962 will be elected. The prestige of any organization depends largely on the Officers who are elected to represent it, and it is unfortunate that the last meeting, in November, there was a reluctance on the part of many well-qualified members to accept nomination. Attendance at meetings etc. takes up a good deal of time which some members feel they cannot afford to give, but somebody must do the work. It also seems desirable that a good percentage of Officers elected shall be those who have already held some office, as there is much detail in Legion work which a member does not get to know until he has served for some time. Any Past President knows this. It is hoped that every member who can possibly make it will turn up for this meeting, and that a slate will be elected of Officers who will work hard in the best interests of the Legion as a whole.

As the General Meeting, under the new By-laws, is being held before the end of the financial year, the Financial Report for 1961 will of course not be available to vote at the meeting unless their dues are first paid. Membership dues for 1962 can be paid at any time now.

Poppy and Memorial Committees

Tom Winget reports that the Poppy Day collection has realized $1450 so far. This is ahead of the 1960 figure. The ground around the War Memorial at Murrayville has been rototilled, manured and re-seeded, and a very good job has been made of it. Fort Langley was done earlier.

In Hospital

The Shaughnessy list is—J. Sogge, A. Olafson, M. Graham, H. Brown, A. Metcalf, W. Hardwick, C. Foreman, J. Stewart and Bill Lott. G. E. Wilson, Harry Pelley and Roy King are home again. Congratulations to Bill Lott on his return as Alderman for the City. We hope the news has helped quite a bit.

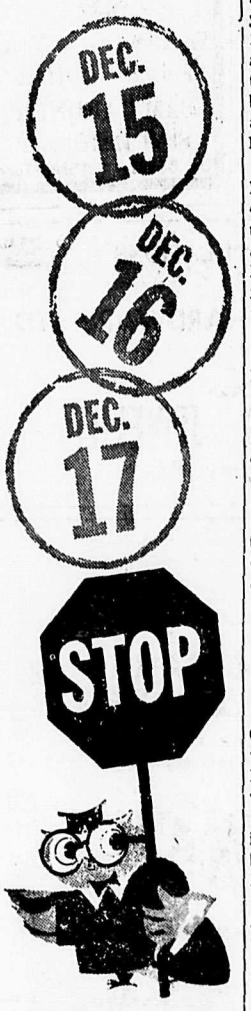

DEC. 17 LAST DAY

TO POST YOUR CHRISTMAS MAIL FOR LOCAL DELIVERY

Post out-of-town mail on time, too. This year—send it FIRST CLASS MAIL . . . gets preferential, red-carpet treatment right up to the front door. Consult your Post Office leaflet for mailing deadlines. Christmas wishes mean so much more when they arrive—*before* Christmas!

CANADA POST OFFICE

O.A.P. News Aldergrove

The monthly meeting of the Old Age Pensioners' Association was held in St. Ann's Hall on December 1st, with Mr. O. Orwick, president, in the chair.

A minute of silence was held in memory of the departed members, Mrs. R. H. Henderson, Mrs. Betty Gay, Mr. Peter Lamb.

Four new members were given a welcome to the branch. They were Mr. and Mrs. M. Susani of Mt. Lehman and Mr. and Mrs. E. Turner of White Rock.

Mrs. A. Ness donated the birthday cake for Mr. E. W. Spearing and Mr. Henry Larson, who have a birthday this month.

The two prizes were won by Mrs. G. Watt and Mrs. O. Overton. Mrs. Brandt, Mrs. Orwick and Mrs. Ness were in charge of refreshments.

The Christmas Dinner is to be held in the Elks' Hall on December 13th at 2 p.m.

More Water For Aldergrove

Langley Municipal Superintendent of Works, is checking the water level in wells at the source of the City of Langley's water supply.

The source of supply is on the McInnes road west and there have been reports of a dropping from normal levels.

P-T Council Hears School Board Head

Langley Distirct Parent-Teacher Council met in Langley Central School on Nov. 29. President Mrs. Ulmer was in the chair and she introduced Mr. J. Breier who spoke on the forth-coming referendum.

Giving a few figures and details Mr. Breier pointed out that the government pays between 50 and 60 percent of cost of all in school population over 1960 is 216 students or a total of 8 classrooms. The schools now are full to capacity and undoubtedly there will be double shifts. These will be at the elementary level.

Mrs. O. K. Sherry reported on the Workshop which about 75 members attended from the Langley district.

Mrs. Ulmer attended the Western Border Conference held this year at Wenatchee, Washington. Mrs. Gilbert had attended the Regional conference held at Chilliwack.

A letter has been received from the B.C. Federation asking for opinions on a question concerning property tax, and a committee will be set up to study this matter and draw up a program.

If you need spare cash why not place an inexpensive want ad in the Aldergrove News

For all your printing needs Phone BA 6-5839 or BA 6-5170,

RIDE AT
Broken Spur Stables
Howell Road between County Line and Coghlan
$1 per hour for riding Phone BA 6-3366

FOR BARGAINS EVERY DAY
SHOP
SUPER-VALU STORE
Aldergrove
Watch your Thursday daily paper for
WEEKEND SPECIALS

Food For Thought . . . Moving?
YES, OUR CHOICE CHRISTMAS CAKES ARE REALLY MOVING!

Don't be disappointed during the Festive Season
Be proud to serve one of our Delicious
CHRISTMAS CAKES
Order One Today!
Prepared and Baked the way you would
Made with a generous amount of choice, washed fruits and quality ingredients with meticulous care. Popular price 75¢ lb.
SIZES TO SUIT EVERY FAMILY
CONGRATULATIONS
and
BEST WISHES
to
ALDERGROVE HARDWARE LTD.
from
ART'S PASTRY SHOP
ALDERGROVE
Next Elks' Bingo - Dec. 14, Elks' Hall, 8 p.m.

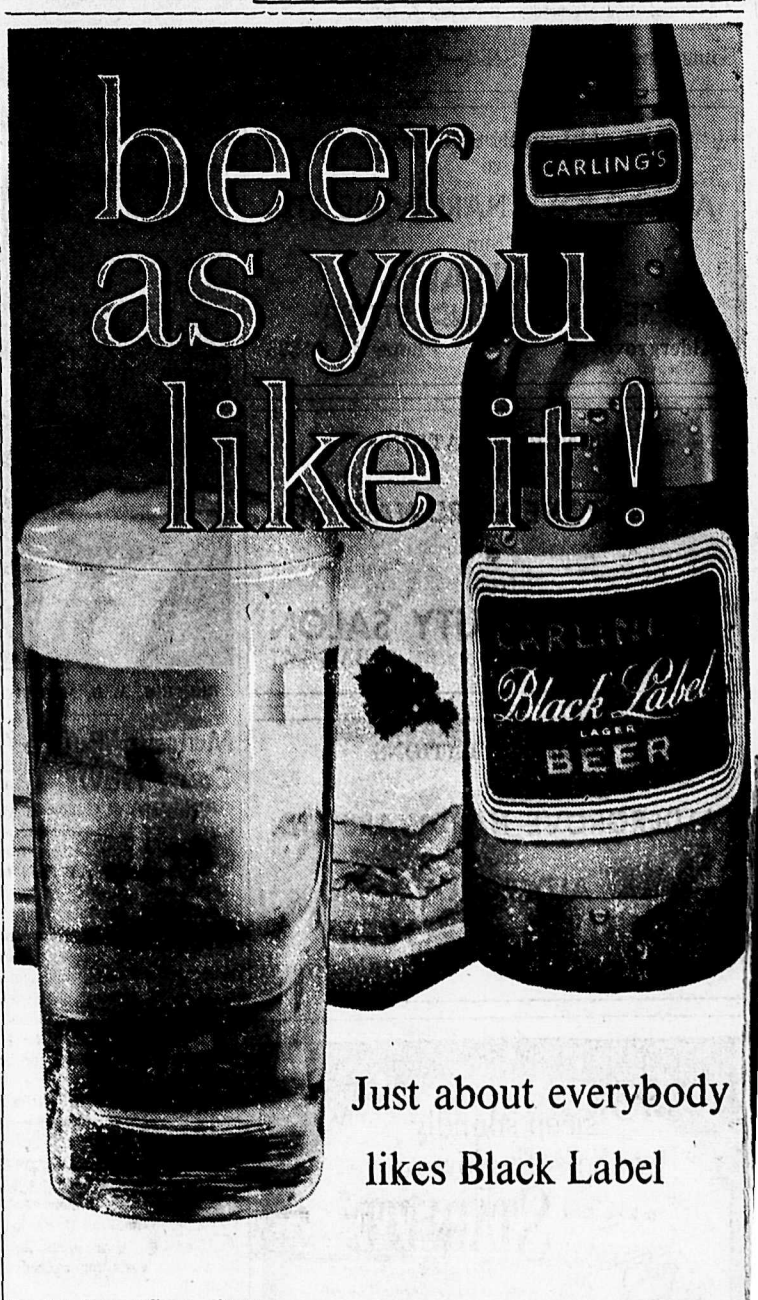

Just about everybody likes Black Label

for free home delivery, phone:
Mu 4-1121 WA 2-7530 YU 8-2636 LA 2-0343

JUST SAY "MABEL BLACK LABEL!"

this advertisement is not published or displayed by the Liquor Control Board or the Government of British Columbia

They're buying oil energy for 6¢ a pound

Six and one-tenth cents a pound. That's the average price motorists throughout British Columbia pay for Esso gasoline. Compared with other commodities in everyday use, you won't find a better bargain. Milk, for example, sells on the average for $9\frac{2}{10}$ cents a pound; soft drinks for $12\frac{2}{10}$ cents a pound; even distilled water costs more than gasoline. The Esso gasoline you buy today at a bargain price is much more powerful than it was ten years ago . . . yet on the average Imperial gets less for it in B.C. than it did ten years ago. And of the $6\frac{1}{10}$ cents you pay for gasoline in B.C., two cents is for federal and provincial taxes that bring you such things as social services and new highways. Pound for pound, you won't find a better bargain than Esso.

IMPERIAL OIL LIMITED...providing low-cost oil energy for British Columbia Esso

"Why don't they pull down the shades?"

The shades are up and the door is open Come in and browse around and you will find a wonderful selection of men's and ladies' sets, fragrant soaps and bath salts . . . you are certain to find items you need.

FANCY BOXED SOAPS
Singles ..... 50c - $1.25
Threes ..... 75c - $2.25
Bath Salts — Bubble Bath
Colognes ..... $1.25 - $5.50
Perfumes ..... 60c - $14.00

Gardiner's Pharmacy
PRESCRIPTION SERVICE
PH BA 6-2811 ALDERGROVE B.C.

GOOD VARIETY OF
Ladies' Sets—
REVLON, YARDLEY'S TWEED
Men's Sets—
OLD SPICE, SEAFORTH YARDLEY'S

Business and Professional Directory

ACCOUNTANT

C. J. WATT
CERTIFIED
GENERAL ACCOUNTANT
27306 Trans-Canada Hwy.
Box 26, Aldergrove
Phone BAldwin 6-3921

BARRISTERS

McFarlane & Friesen
Barristers—Solicitors
& Notaries Public
716 Granville St., Vancouver
MUtual 2-4251
Clearbrook Office
(N. Friesen)
31899 T-C Hwy.
Box 107, Clearbrook
Phone UL 8-2764

George E. Pearson
B. A. LL.B.
BARRISTER — SOLICITOR
and NOTARY
Abbotsford, B. C. Box 835
ULysses 3-3551

Lloyd H. Wilson, B.A.
Barrister — Solicitor
and Notary
Abbotsford, B. C. Box 777
ULysses 3-7811

BEAUTY PARLORS

Sara-Le Beauty Salon
"For Beautiful Hair"
Opposite Aldergrove Hotel
Proprietor, BA
Mrs. S. C. Lehman 6-5877

BAldwin 6-3031
RENE'S BEAUTY SHOP
(Rear of Rowley's Jewelry-
Operated by
RENE ROWLEY

BICYCLE REPAIRS

For Speedy, Reliable Service
on Your Bike,
Call ULysses 3-8641
ABBOTSFORD CYCLE SHOP
NOW ON MONTROSE AVE.

CYCLE - SPORT - TOY Headquarters
Bicycle and Mower Repairs
Keys Cut by code or pattern
Badminton and Tennis
Rackets Re-Strung
RELIABLE
CYCLE & SPORT SHOP
G. S. Bishop and Son
Langley Phone 299

BREEDING SERVICE

B.C. ARTIFICIAL INSEMINATION CENTRE
MILNER, B. C.
For Better Calves
Best Registered Sires
Obtainable
Production and Type
Ayrshire, Guernsey, Holstein
Jersey and Hereford
Qualified Technicians At
Your Service
Phone Langley 444 or 445 or
Matsqui District
UL 9-5261
By 10 a. m. for service
that day.

CHAIN SAWS

Williams' Machine Shop
I.E.L. CHAIN SAWS
Sales and Service
PIONEER
Phone
BA 6-5089

CHIROPRACTOR

R. G. JAMIESON, D.C.
Doctor of Chiropractic
HOURS
to 5 ..... daily
Closed Monday
Montrose Ave., Abbotsford
Phone UL 4-0101

THIS AD IS BEING READ
BY THOUSANDS OF OTHER
PEOPLE. YOURS COULD TOO
FOR ONLY 75¢ PER WEEK

CONSTRUCTION

Imperial Dri-Wall
Gypsum Board Application
Machine Joint Filling
Qualified and Skilled Tradesmen
ALL WORK GUARANTEED
Phone Anytime UL 9-2984
UL 9-2749

DECORATORS

Hilltop Decorators
FREE ESTIMATES
Spray or Brush
Interior or Exterior
Winter Rates
Langley 289-X-1
We specialize In Roofs.

FREIGHT

LANGLEY Freight Lines, Ltd.
General Freight from
Aldergrove to Vancouver
Insured and Bonded Carriers
Household Furniture
Moving
Phone LANGLEY 100

EXCAVATING

34765 Vye Rd.
Abbotsford
Phone
UL 9-2197
Power digging and loading.
Farm ditching and cleaning
a specialty.
Trenching for gas - sewer - water
pipes.
Septic tanks dug.
3 Machines Free Estimates

FUEL

Texaco Fire Chief Gasolines, Motor Oils, Marfak Greases, Stove & Furnace Oils
For Automatic Service Call
CARSON EQUIPMENT Ltd.
Langley 1398 or 1399

FURNISHINGS

WOHLMAN'S
Furniture & Appliances
20542 Trans-Can. Hwy.
Between Super-Value and
Shop Easy, Langley

Complete Home and Children's Furniture Supplies
At Lower Than City Prices
Authorized Dealers of
Brand Name Merchandise
Easy Terms—Free Delivery
No Parking Problems
—Also—
USED FURNITURE DEPT.
For the Latest in Records
Visit
WOHLMAN'S RECORD BAR
Phone Langley 558

HOUSE PLANS

HOUSE PLANS
Commercial Blueprint Drawing
Large Selection of
STOCK PLANS $25.00
Dodd Design Service
Langley 1294 or call 963-L

INSURANCE

ALLSTATE INSURANCE CO.
AUTO — FIRE — LIFE
ACCIDENT and SICKNESS
Simpsons-Sears, Langley
George Weaver
Langley 606 - Res. YE 7-9263

LUMBER

COOPER SAWMILL
We Buy Logs
Hardwood and Softwood
For Sale:
Firewood & Bedding Sawdust
Phone BAldwin 6-5374

OPTOMETRIST

G. Robert Wright
OPTOMETRIST
Essendene Ave.—Abbotsford
Phone Ulysses 3-7811

W. N. ARMSTRONG
OPTOMETRIST
Linwood Block — Langley
Office Hours: 9 - 5:30
Closed Monday

ORNAMENTAL IRON

Clearbrook Ornamental Iron & Welding
Specializing in Railings.
31872 Trans-Canada Highway
across from Valley Glass.
John Hamm UL 4-8461

PIANO TUNING

PIANOS TUNED
AND REPAIRED
Prompt, Expert Service
Factory Representative
T. PRIME
Phone Collect
Woodlands 1-2000

PLUMBING

Chris' Plumbing
COMPLETE PLUMBING
AND HEATING
HOT WATER HEATING
INSTALLATION
Ph. BA 6-5865
24-hour Service.
FREE ESTIMATES

PUMPS

BLAIR Equipment
Advance Pressure Systems
Irrigation
Wholesale and Retail
Also Good Used Pumps
George T. Blair
Manager
Trans-Canada Highway
CLEARBROOK
Phone ULysses 3-2964

REMOVALS

Moving & Storage
Ross Hume Moving Ltd.
Agents for
North American Van Lines
Langley 737 Zenith 7117

RENTALS

WILLIAMS' Machine Shop
CEMENT MIXERS FOR
HIRE
Phone BAldwin 6-5089

PRACTIPEDIST

Savage
CORRECTIVE and
ORTHOPEDIC SHOES
Large Stock at
ALDERGROVE
BETTER SHOE STORE
Phone BAldwin 6-3461

SEWING MACHINES

SEWING MACHINES
REPAIRS
We handle the Bernina,
Husquarna, Pfaff and Brother.
- Specializing in Quality Wool and Silk Fabrics.
- Patterns

TOEWS SEWING
MACHINE CO.
ULysses 3-6461 Abbotsford

SIGN WRITING

SIGNS — BANNERS
SHOWCARDS, ETC.
CARLE HESSAY
COMMERCIAL ARTIST
Langley Phone 322

TV REPAIR

SERVICE & REPAIRS
RADIO
CAR RADIO
PHILCO
SALES & SERVICE
R. M. SHURIE
Now next to L. E. Sully & Co.
BAldwin 6-5533

TOTEM
TESTED QUALITY
Ready Mix
CONCRETE
Abbotsford Phone UL 3-6811

UPHOLSTERY CLEANERS

Award Winner
Rugs & upholstery cleaned in your own home

- NO messy soaking!
- NO harsh scrubbing!
- and NO harmful soaps!

Award winning
Duraclean
REVIVES COLORS!
RESTORES LUSTRE!
RAISES PILE!
EVERYTHING READY
TO USE SAME DAY!
for FREE estimate call
DURACLEAN RUG & UPHOLSTERY CLEANERS
PHONE BA 6-5565

WELL DRILLING

Valley Well Drilling
Irrigation & domestic wells
drilled.
Latest in drilling equipment.
Phone UL 4-5251
Trans-Canada Hwy. ½ mile
west of Abbotsford.

VOICE of the Church

ALDERGROVE UNITED CHURCH
Rev. J. D. Faris, B.A.
Morning Worship, 9:45 & 11:15
Sunday School 9:45 & 11:15
Phone BA 6-5675
VISITORS WELCOME

ST. DUNSTAN'S
(Anglican)
Rector: Rev. Norman Calland
9:30 a. m., Sunday School
9:30 a. m., Morning Service

ALDERGROVE GOSPEL CHAPEL
3118 N. Jackman Rd.
11 a. m., Family Bible Hour.
7:30 p. m., Evening Meeting.
Warm welcome to all.

IMMANUEL LUTHERAN
(Church of the Lutheran Hour
and This Is the Life)
9:30 a. m.—German Service
10:30 a. m.—Sunday School and
Bible Class
11:15 a. m.—English Service
Rev. A. Hippe, Pastor

ALDERGROVE BAPTIST CHURCH
(1 mile south of Trans-Canada
Hiway on the Aldergrove-Bellingham Hiway)
Sunday School
for all ages.....10:30 A. M.
Evening Service.....8:00 P. M.
Prayer Meeting
WEDNESDAY — 8 P. M
Pastor: Victor Crawford
We Invite You To Come and
Worship God With Us.

EVANGELICAL FREE CHURCH
Le Feuvre Rd., Aldergrove
(Just North of Highway)
Sunday School and
Adult Bible Class....10:00 a. m.
Worship Service.....11:10 a. m.
Evangelistic Service.... 7.30 p. m.
Bible Study and Prayer
Friday at 7:45 p. m.
H. C. MacLeod, Pastor
Phone BA 6-5246

SEVENTH-DAY Adventist Church
1 Block South of Mt. Lehman
Rd. on Trans-Canada Highway
SERVICES: SATURDAY
9:30 A. M. .....Sabbath School
11:00 A. M. .....Divine Worship
EVERYONE WELCOME.

HOW TO BOWL FIVEPINS

by Bert Garside and Jim Hoult
Chief Bowling Instructors
Double Diamond
Advisory Council

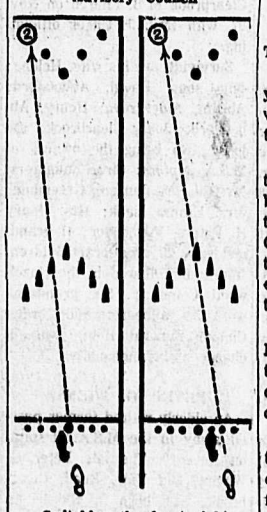

Switching the front sight
Switching the back sight

How to Master 'Spot Bowling'

To get your ball down to the target at the end of the bowling lane most accurately and most effectively, "Spot" bowling is by far the most effective aiming system to use.

The idea of spot bowling sounds a little strange at first....what you do is try to hit a target without looking at it. But, the method works so well that many expert bowlers wouldn't think of bowling any other way.

Instead of trying to hit the pins which are 60 feet away, you try to roll your ball over a fixed "spot" which is about 15 feet away from the foul line. Of course, being so close, this spot is much easier to hit than the pin at the end of the lane. And, if you have lined yourself up correctly, the ball will naturally continue on its target. Getting yourself lined up correctly depends on the type of ball you throw. It is the key to spot bowling, and we'll be devoting several columns to it.

First you must understand the basic idea:

The principle is much like aiming a rifle. And, in fact, all modern bowling lanes are now equipped with scientifically placed "darts", spotted in front of the foul line, which are called "range finders". You use them like gun sights.

The spot near the foul line where you deliver the ball is the rear sight. The dart over which you roll the ball is the front sight. The pin is the target. Once you have lined up your "sights", you don't look at the pin again. You just concentrate on rolling the ball over the spot.

Two Methods of 'Spot' Bowling

To change your aim, you swing your aiming line, just as you would swing a rifle. There are two ways you can do this.

You can keep your same position on the lane, but aim your ball to roll over a different dart... thus switching your "front sight" Or, you may change your position on the approach, but roll every ball over the centre dart... thus switching your "rear sight."

Either way is equally effective. But, use one or the other. Don't try to combine the two mehods or you will end up completely confused.

It is important that you stick to one method of sighting, because the way you compensate for different types of delivery, or different kinds of lane conditions is opposite for the two methods..

If you are trying "spot" bowling for the first time, experiment with both methods... always rolling over the centre dart, but changing your position on the approach, but aiming over different darts. Once you've discovered which method seems most natural for you, discard the other system.

When a bowler switches to "Spot" bowling from some other system of aiming, his scoring may slump slightly, especially if he has not been using a fully developed swing: Spot bowling encourages development of good control and a proper rhythmic swing. As your swing improves, scores start rising rapidly.

Next Tips about your Timing

USE THE WANT-ADS

Bowling Scores

Aldergrove League
Team Scores:
Wing Dings—3392; Blow Hards-3287; Boo Boo's—3222; O.I.C's—3180; That's It—3139; Termites—3115; Lucky Strikes—3108; McRae's—3101; Navy Blues—3048; Inkspots — 3019; Fordomatics—2990; R. and B. —2941; Rexalites-2878; Die Hards—2780.
Ladies'High Single and Triple
Audrey Fatkin (Wing Dings) 299 and 660.
Men's High Single
Bob Deans (Fordomatics) 263;
Men's High Triple
Louis Dobos (McRae's) 730.
Men over 250
Bill Kielo 252; Jack Green 250; Louis Dobos 255.
Ladies' over 225
Mrs. Ferguson Sr., 225; Midge Giacomazzi 246.

• • •

Langley Merchants' League
Team Scores and Standings
Charters—(26) 331½; Langley Lanes—(18) 299; McDougall's—(15) 286; Advance—(22) 267; Standard Oil—(28) 266; Aldergrove—(13) 262½; Overwaitea—(24) 249½; B.A. Oil—(16) 238¼; Langley Air-Cooled—(10) 211; Clark's—(19) 208; Commerce-Imperial—(12) 207½; Linwood's-(31)205½
Ladies' High Single and Triple
Helen Eliason (Linwoods) 259 and 637.
Men's High Triple
Gordie Ellis (B.A. Oil) 682.
High Team Single
Overwaitea—1201.
High Team Triple
Linwood's 3394.

Langley Cribbage Scores

Milner—18, Otter — 15, Legion 17, Langley — 21, Fort Langley—18, Harmsworth — 19, Willoughby — 18 and Murrayville — 18.

Sunbeam
CONTROLLED EVEN HEAT
FRYPAN
- Includes cover that tilts in 6 positions for added usefulness and convenience.
- Exclusive tilt-leg to automatically drain excess fat.
- Completely immersible for easy underwater washing. 3 convenient sizes.

Gosling's
OF ABBOTSFORD
Phone UL 3-3201
WHERE THE PRICE IS RIGHT

TIDEWATER
BUY DIRECT FROM THE MILL.
Lumber from the Forests and Mills of
Tidewater Forest Products Ltd.
Phones Yellowstone 7-6411 & 7-4382
Open All Day Saturday
Mill and Office Foot of Latimer Road, Fraser River
DELIVER ANYWHERE

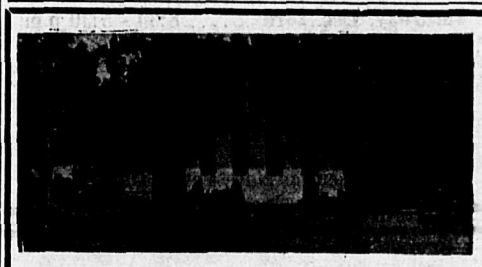

Garden Chapel Funeral Home
Trans-Canada Hwy. Abbotsford
Phone UL 4-6431
SINCERE, SYMPATHETIC SERVICE

PERFORMANCE PLUS ECONOMY

You'll get both with Chevron gasolines whether you use them in your tractor, truck or car. They contain Methyl . . . the first new antiknock compound since Ethyl ...so effective it steps up octane performance... stops power-wasting knock.

Economical, too! Chevron gasolines also give you carburetor-cleaning Detergent-Action for smoother idling and lower gas consumption.

For any Standard Oil product, call
L. E. LYTHGOE CO. LTD.
32127 Trans-Canada Highway
Telephone: Langley 314
CHEVRON GASOLINES

Aldergrove C of C Members Attend Regional Meet

By GEORGE RAMMELL

Six members of the Chamber attended the quarterly meeting of the Associated Boards on Monday Dec. 4th which was held at the Vancouver Airport. This was unusually interesting as the luncheon was combined with the Sales and Ads Bureau of the Vancouver Board of Trade in connection with the official opening of the T.C.A.'s new hangar by the Hon. Leon Balcer, Federal Minister of Transport.

The lunch was preceded by a courtesy flight over the city which was much enjoyed. The party then returned to the hotel where the regular meeting was held.

During this, stress was laid on the great influx of tourists to be expected during the World Fair in Seattle next year, and in this connection the Associated Chambers are re-activating the resolution sent to the Federal Government some time back requesting 24 hour service at the Aldergrove Customs, which was initiated by this Chamber.

After the regular meeting the committees on tourism and land use met, which was attended by the president and secretary respectfully as official delegates as well as by the other of our members present. A full report on these activities will be presented at the regular monthly meeting of the Chamber on Monday next the 11th.

OBITUARIES

MRS. BELLE GENTRY

A former resident of Bradner passed away in the M.S.A. Hospital on November 30th in her 75th year. She was Mrs. Minnie Belle Gentry, late of Gladys Ave, Abbotsford. Born August 2, 1888 in Indiana, she had lived in the Bradner-Abbotsford area for 21 years.

Predeceased by her husband, Joseph, she is survived by one daughter, Mrs. Ida Swift of Dunsmore, California; two sons, Guy and Marion, of Coldwater, Michigan; seven grandchildren; one great-grandchild; and one brother, Ray Elworth of Idaho.

Funeral was held from the chapel of Henderson's Funeral Home, Abbotsford on December 2 with Rev. W. R. B. Nixon officiating. Interment followed in the Aberdeen Cemetery.

* * *

DAVID B. FRIESEN

A well-known resident of the Clearbrook district for 34 years passed away on November 23rd in the M.S.A. Hospital. He was David B. Friesen, Tabor Home, Clearbrook.

Born in Russia on June 7, 1881 he came to Canada in 1925.

Funeral was held from the Clearbrook M.B. Church on Nov. 27, with Rev. J. Unger officiating.

Surviving are his wife, Helena; four sons, David, Abbotsford; Abram, Aldergrove; Henry, Abbotsford; John, Clearbrook; the latter two being the owners of M.S.A. Motors; three daughters, Mrs. J. A. Janzen, Greendale; Mrs. Emma Isaak; Mrs. Henry H. Peters, Vancouver; 41 grandchildren; 23 great-grandchildren. Interment followed in the Hazelwood Cemetery. Six grandsons were the pallbearers and Garden Chapel Funeral Home was in charge of arrangements.

* * *

PETER G. WIENSZ

An elderly retired farmer passed away in the M.S.A. Hospital on Nov. 29. The late Peter G. Wiensz, Old Yale, Road, Clearbrook, was born in Russia on February 22, 1885 and came to Canada in 1913. He had lived 12 years in this district.

The funeral was held from the M. B. Church in Clearbrook and the officiating minister was Rev. J. Unger. Pallbearers were four of his sons and two grandsons.

Surviving are his wife, Mary; 5 sons, Peter, Yarrow; George, Kitimat; Henry, Vancouver; John Saskatchewan; Alvin, New Westminster; 14 grandchildren; 1 brother and three sisters.

Interment followed in the Mennonite section of the Hazelwood Cemetery. Garden Chapel Funeral Home was in charge of arrangements.

Water Table Lowered

According to Reeve D. W. Poppy a second well may be drilled to assure an auxiliary supply for the present Aldergrove Water System.

Due to the rise of sand in the present well J. Priestman, engineer, has suggested another well or a small grid system by joining the present well with the Matsqui system, which could cost approximately $6,000.

Polished Rockhound

Last week at the Langley Municipal Hall we were privileged to examine a boxful of a local rockhound's work.

Included were a good assortment of earrings, brooches and many stones beautifully shaped and polished. Mr. Robert Thompson head mechanic for the municipal works is the man responsible for the production of these fine stones made from local rocks.

DATE PAD

Dec. 6 Langley O. A. P. A. Christmas Dinner, Masonic Hall, 1:30 p.m.

Dec. 7 Elks' Bingo, Elks' Hall, Aldergrove, 8 p.m.

Dec. 8—Baby Band Tea in the United Church Hall, 2 to 4 p.m.

Dec. 8—Concert sponsored by United Church Men's Club, United Church Hall, Aldergrove, 8 p.m. Organ, vocal and instrumental music. Proceeds towards purchase of an organ.

Dec. 9 The Evening Branch, St. Alban's W.A. will hold a Bazaar and Tea in St. Alban's Hall, Otter and Trans Canada, at 8 p.m.

Dec. 9—Annual Christmas Concert, at Aldergrove High School, 8, p.m.

Dec. 9 2nd Aldergrove Scout and a bake sale in the Aldergrove Cub Group Committee will hold Cleaners from 2 to 4 p.m.

Dec. 12—A.Y.P.A. meeting, St. Dunstan's Church basement, 7:30 p.m.

Dec. 15—St. Dunstan's Sunday School Party.

NOTICE TO CREDITORS

IN THE MATTER OF THE ESTATE OF RHODA HENDERSON, Widow, formerly of Trans-Canada Highway, Aldergrove, B.C., deceased.

NOTICE IS HEREBY GIVEN that creditors and others having claims against the Estate of the above deceased are hereby required to send full particulars of such claims to the Executor, Mr. A. R. Suddaby, c/o Mrs. Mildred A. Gale, Box 197, Abbotsford, B.C., on or before the 1st day of January, 1962, after which date the Executor will distribute the said estate among the parties entitled thereto having regard only to the claims of which he then has notice.

A.R. Suddaby
Executor
By: M.A. Gale, his Solicitor.
3-44

Province of British Columbia
"Change of Name Act" (Sec.6)
Notice of Application for Change of Name.

NOTICE is hereby given that an application will be made to the Director of Vital Statistics for a change of name, pursuant to the provisions of the "Change of Name Act" by me:—

Abraham David Andres
of 5862 - 248th Street

in Aldergrove, in the Province of British Columbia, as follows: to change my minor unmarried child's name from Maria Helena Andres to Marlene Andres.

Dated this 5th day of December, A.D. 1961.

Signed:
A. D. Andres, Marlene Andres

BUY! SELL! SWAP! READ and USE THE WANT ADS!

WASHER PARTS and appliance service. Lawn mowers sharpened and saw filing. Rumpel's Fix-It Shop. UL 4-9701. 48tf

WANTED: Beer bottles, $25c doz. Scrap metal of all kinds. Our prices are higher. Dump your tin and car bodies here. Hi-Vay Salvage, T. C. Hwy., between Ross and Aberdeen Roads. Phone BA 6-5308 tf

WANTED: Beef cows and Veal calves. Phone BA 6-5892 st

POULTRY WANTED
SELL YOUR FOWL direct to killing plant. Market prices paid. Bradford's Poultry Killing and Processing Plant. Ph. BAldwin 6-3652. Will pick up. 42-tf

CALVES WANTED — Any kind. We pick up. Carsons, Bellingham Hwy. Ba 6-3444 or 6-6217. tf

WE ARE NOW giving a 10% discount to qualified underage male drivers with driver training certificates from accredit-courses. Aldergrove Brokerage Ltd., Phone: BA 6-5611 142

FOR RENT, SALE OR LEASE: Typewriters, adders, calculators, duplicators, cash registers, office furniture and supplies. Documents photocopied. Fraser Park Stationery and Office Equipment. UL 9-5157. tf

FOR SALE: Guernsey & Jersey Heifers, week old, also white-face calves. Phone BA 6-5892 tf.

FOR SALE: 32 base Hohner accordian, very good condition. Phone BA 6-7257, 3781-264th St. n.c.

FOR RENT: 2-bedroom modern duplex, $45 per month. Also 2-room partly furnished dwelling free light and fuel $20. Mrs. Mary Krause, 4577 Jackman Road.

FOR SALE—Top quality Alfafa Hay. Smaller quantities available at our warehouse. Vedder Transport Ltd. Trans-Canada Highway East, Abbotsford. Phone UL 3-8801 and UL 9-5177 15-11-tf

FOR SALE— Standard Underwood typewriter, completely re-conditioned, $45. 23698 T.C. Highway. Ph. Langley 646Y-1 343.

FOR SALE Brick-lined circulator heater, for wood and coal. Excellent condition. H. W. Endacott, Aldergrove. 142

FOR SALE or LEASE 40 or 20 acres, good buildings, irrigation 25 acres strawberries, 1 acre raspberries, 1 acre orchard, balance in rye. Apply: W. Gaspar, LeFeuvre Road, South 344

FOR SALE '47 Ford 4-door, good transportation, $110. or best offer. Phone: BA 6-6328 243

FOR SALE Oil kitchen range, barrel and stand. Phone: BA 6-5185. 243

MANURE WANTED: In exchange for cleaning barns. Phone Langley 581X-2 3-43

COUPLE WANTED 3-room house in exchange for services. Dutch, Mennonite or Pensioners. Non-drinkers. Langley 1247 142

VACANCIES: For Elderly Ladies. Room, Board and Care in Nurse's Private Home. Reasonable charges. 5509-200 St. R.R.2 Langley or Phone: Lang.764-Y. 3-43

WANTED: Small Herd with quota Apply 6120 Glover Rd. or Ph. Langley 234 R. 2 42

WOOD FOR SALE: In stove lengths. Apply A. Meyer. N. Jackman. Ph. BA 6-5861 343

FOR TYPING, duplicating and addressing, contact FASTYPE SERVICE, Box 175, Aldergrove, Phone BA 6-5246 7-11-tf.

LAYAWAY NOW! for CHRISTMAS
LANGLEY MEN'S SHOP
PHONE 580 LANGLEY

ALDERGROVE
Christmas Store Hours
☆
Monday, Dec. 18 ..... 8:30 - 5:30 p.m.
Tuesday, Dec. 19th ..... 8:30 - 5:30 p.m.
Wednesday, Dec. 20th .... 8:30 - 9:00 p.m.
Thursday, Dec. 21st ..... 8:30 - 9:00 p.m.
Friday, Dec. 22nd ..... 8:30 - 9:00 p.m.
Saturday, Dec. 23rd ..... 8:30 - 5:30 p.m.
Closed Sun., Mon. and Tues., Dec. 24, 25, 26
Regular Hours, Wed., Thurs., Fri., Sat., Dec. 27, 28, 29, 30
☆
Closed on New Year's Day

TRADE-IN SPECIALS
1 only 17" Motorola TV Limed oak, complete with stand and rabbit ears $69.50
1 only McLary electric Range with garbage burner. Excellent condition, white enamel for only $69.50
1 only Viking Radio-Phonograph Combination. Walnut, in working condition $79.50
AT FORSTS
Opposite Plaza Dairy Queen
20274 New McLellan RD.
Langley 1305

ALDERGROVE
5c to $1.00 STORE
ALDERGROVE
SMALLWARES — NOTIONS — VARIETY GIFTS
CHRISTMAS SHOPPING WITH
LARGE STOCK TO CHOOSE FROM
A LARGE STOCK OF . . .
- TOYS
- GAMES FOR ALL
- BONE CHINA
- GIFT NOVELTIES
- BOYS' & GIRLS' BOOKS

* * *
OPEN EVERY MONDAY TILL XMAS FROM DECEMBER 4th AND AFTER DECEMBER 18 EVERY NIGHT TILL 9 P.M.
Lady Galt AND Camtex TOWELS
GIFT WRAPPED
•
GIFT WRAP AND SUPPLIES
NEXT TO SUPER-VALU AND FERGUSON COLD STORAGE

To be Courageous
...to hold to a course we believe to be right though it may be more difficult than another...this is a part of our creed.
Langley Funeral Home
Phone Langley 366
Henderson's Funeral Homes
Abbotsford LTD. ULysses 3-8121

READY TAXI
24-HOUR SERVICE
ALDERGROVE
BA 6-5095
Licensed for Canada and U.S.A.

Typewriters — Calculators
Adders — Photocopiers
Duplicators
Cash Registers — Dictators
Complete Office Furnishing
Interior Designer Available
Sales — Leasing — Rentals
Service Department on Premises
CARTER & HAFEY
OFFICE EQUIPMENT
Abbotsford. Phone UL 3-8521
Near Overwaitea

ALDERGROVE WATER WELLS
O. WHITE, 3726 Coghlan Rd.
BA 6-5033

Harry's
Plumbing and Heating
Your Exclusive
LINCOLN TWIN-AIR
GAS & OIL FURNACE
Dealer Phone UL 4-9391

Custom Farm Work
Plowing, discing, rotovating, wood sawing, post hole digging, landscaping.
A. L. (Kelly) Jackson
Phone BA 6-5059

- Custom Bulldozing
- Land Clearing
- Road Building
- Landscaping

A. W. HAYS
26685 T-C Hwy. BA 6-9142

$ $ $ $ $ $ $ $ $
Plan now for '62
Money for Mortgages
Reasonable Monthly Payments
Builders' Loans
Refinance Your Present Indebtednes
L. K. Sully & Co. Ltd.
Phone BAldwin 6-5911 & 6-5912

CUSTOM POULTRY KILLING and packaging. Bradford's Poultry Processing Plant. Ph. BA 6-3652. tf

NEW PHONE number for Baker's Refrigeration. BA 6-5291. 22-6-tf

BUYING AND SELLING: Springing Holstein heifers and cows. Also beef and canners. Phone Richard Vandermeulen BA 6-6288.

H. W. Endacott & Co.
Real Estate and Insurance
FOR DEPENDABLE SERVICE
For Farms, Homes or Acreage, Contact
H. W. ENDACOTT or WM. EPP
Phone Aldergrove BA 6-3051

LOW PRICE aluminum sash and all types of glass and mirrors at Valley Glass Shop, Clearbrook. 330tf

SPORTSMEN: All sports equipment for golf, badminton, tennis, football, basketball hockey, archery etc. Call at Abbotsford Cycle Shop, Montrose Ave. Ph. UL 3-8641 1-f

FARMERS: It's proved we pay top cash prices for live and dead animals. For prompt removal, phone BA 6-3444 or BA 6-6217 day or night. Post mortems free. tf

CERTIFIED
USED CARS
57 Plymouth Station Wagon. Red and white. Special .. $1295
60 Fiat 4-dr Sedan. Model 1100 Low cost driving, comfortable Large trunk. New list $2100
56 Austin 4-dr. Sedan A55. Winterized. Excellent second car or for commutor $695
53 Studebaker 6-cyl. Champion Sedan $295
BAKERVIEW MOTORS
Trans-Canada Highway and Gladwin Road
Phone UL 3-7651
ABBOTSFORD ,B.C.
Don MacKinnon - Arnold Rode

Don't be without T.V. for Xmas
Get it fixed or Trade it in on a NEW or RECONDITIONED SET at
T.V. VARIETIES
Sales & Service
Clearbrook UL 3-3841

GRAVEL SALES
Custom Loaded at pit, also deliveries by truck.
3 miles south on LeFeuvre Rd.
Phone BA 6-5548 tf
FOR FULLER BRUSH Products, Phone G. Sansome, Baldwin 6-9071. tf

SELECT USED CARS
59 Chev. 2-dr. Sedan. Radio. Low mileage $1695
57 Dodge 2-dr. Hardtop. V8. Automatic $1895
56 Oldsmobile 4 Dr. hardtop, fully powered $1395
56 International 4-wheel drive with camper—new rubber. Hunter's special at .. $1395
55 Ford Fairlane. V-8, automatic. radio $1095
55 Chev. 2-Dr. Sedan. Standard shift, 6 cylinder ... $895
54 Chev. Sedan Delivery. Radio, new tires—excellent .. $595
53 Buick, 8 cyl., Standard Shift. duals $495
ALL CARS ON DEALER'S WARRANTY
WE PAY CASH FOR CARS
TRADE UP — TRADE DOWN
Rutter & Laing Car Sales
20161 T-C Hwy., Langley
Ph. Langley 655

Quality Cars
61 Chev. Impalla, 4-dr. hardtop. Power steering, power brakes Radio and many other extras 8,000 executive driven miles ..... Save $1,000
60 Chev. 2-dr. Station wagon. Come and test drive this clean automobile. Priced at $2295
59 Vauxhall 4-dr. sedan, low mileage—1 owner .. $1595
58 Hillman 4-dr. Sedan. Radio. Excellent second car .. $795
57 Chev. Station Wagon. V-8. Radio, excellent ... $1595
56 Austin A-50. Radio, good clean car $695
55 Ford 9 passenger Station Wagon. Radio, good condition $995
55 Meteor V8. Automatic. Radio Better than average .. $895
55 Nash Rambler Station Wagon 4-dr., radio, really nice $950
53 Hilman 4-dr. sedan. New motor job. Radio. Excellent second car. $395
52 Packard 2-Dr. automatic. Luxury car $195
Steele Nicholson Motors Ltd.
LANGLEY, B. C.
Phone Langley 686 or UL 4-4546 Eves.

VOLKSWAGEN CENTRE
60 Envoy Station Wagon. Only driven 15,000 miles. Good as New $1795
58 Ford 2-dr., 6 cyl. Very clean. Sound $1495
58 Pontiac 6 cyl. 4 Dr. Sedan Radio. really top shape. Standard shift. $1550
58 Volkswagen De-luxe. Radio, heater, good condition $1295
55 Hillman Hardtop. Top condition $795
55 Austin A-50. Good radio, good rubber, clean $795
50 Ford ½ ton. Good runner $295
Model Motors Ltd.
"Your Volkswagen Dealer"
Abbotsford Phone UL 4-5011

VERIFIED
Warrantee Cars
60 Renault Dauphine. Good Shape. Reconditioned motor $1195
59 Simca Station Wagon. Really nice $1295
59 Vauxhall 4-dr. Station Wagon Low mileage. Good condition $1295
58 Volkswagen deluxe Coach $1195
57 Volkswagen. Sun roof. Excellent condition ..... $9[illegible]
54 Dodge. Beautiful two ton Reconditioned engine $5[illegible]
COURTESY MOTORS LTD.
VOLKSWAGEN SALES AND SERVICE
7115 Horne Ave., Mission City
Phone Prospect 3-6911

ROSS MOTORS
LIMITED
7075 Kingsway, South Burnaby
Est. 1923 at Aldergrove, B.C.
Wilbur M. Ross — Lloyd G. Ross
Genuine Used Cars For Sale
56 Plymouth 2-dr. Sedan. Original paint, 55,000 miles. Special ..... $[illegible]
58 Meteor 4-dr. Ranch Wagon V8, automatic, radio, low mileage (one owner). Condition as new. Special this week ..... $[illegible]
58 Pontiac 4-dr. Sedan. 6-cyl. trans, radio, plastic covers. Original finish inside and out. Special ..... $[illegible]
56 Ford 6-cyl. 4-dr. Sedan. one-owner car with 45[illegible] miles. Special ..... [illegible]
54 Buick Special Sedan. Automatic, radio, etc. An above average car. Exceptional low mileage. Special ..... [illegible]
54 Ford 2-dr. Sedan. Radio, trans. Special ..... [illegible]
53 Plymouth Sedan. Away above average car. ..... [illegible]
30 DAY FREE EXCHANGE and many more to choose from
PHONE COLLECT TO LA 4-[illegible] or evenings to:
W. M. ROSS at Abbotsford UL 9-5973