PROVINCIAL LIBRARY DEC. 61
VICTORIA, B.C.

Subscribe to THE NEWS; Only $2.50 Year

The Aldergrove News

"Progress Through Vigilance"

PHONE BAldwin 6-5170

VOL. 4, NO. 17 ALDERGROVE, B. C., WEDNESDAY, JUNE 15, 1961 10c per copy—$2.50 yearly

AROUND TOWN

By Don Anson

A note to Scientists printed in "Headlight" magazine of the Canadian Automobile Association reads as follows:

Help yourselves to outer space
Take your moon and star
Give me just some inner place
Where I can park my car.

Alternate rain and sunshine has provided just right conditions for the new planter boxes in Aldergrove. They are all thriving well, but please, all mothers—tell your youngsters not to pick the flowers.

Tried to get the Bank to put on some specials this week, but it wouldn't work. I believe it was tried down south where one bank gave away dollars for 99 cents and opened 250 new accounts.

Joining the "beautify Aldergrove" squad with flower planters outside their premises are Rowley's Jewelry, Art's Pastry Shop and our own office, and hanging flower baskets outside Aldergrove Brokerage and Aldergrove Cleaners.

The old Aldergrove Fire Hall is up for sale to the highest bidder, without reserve. The building has to be removed by June 30 and all bids should be sent to Box 4, Aldergrove, by June 20.

Annual Firemen's picnic will be held on Sunday, June 18.

A couple of days ago Conrad Miller of North Jackman Road was fixing the roof of the house and Mrs. Miller was working in the garden below. Conrad shouted to his wife that a fox was swiping a chicken. Mrs. Miller went after the fox with a shovel but the animal dropped the chicken and chased Mrs. Miller. She took a swipe at it with the shovel and it ran off. Conrad in the meantime was enjoying the scene from the safety of the roof!

Congratulations to Coghlan School for the second year running lead school in the intermediate grade at the sports meet held at Langley on Monday, and also to Johnny Craig, breaker of existing record for the 50-yard dash.

A poodle belonging to my wife has brought into the house, one by one, a family of five day-old rabbits. All were completely unharmed. They are being bottle-fed, believe it or not.

Aldergrove may be getting a large painted map of the district if a suitable cartographer can be found. It will be erected on the Super-Valu building.

Just Can't Keep Away From B.C.

An amazing old man drove through the municipality last week, a man with history behind him because he was born 93 years ago.

Abel Crawford, from Carlsbad, New Mexico, was born in Kentucky in 1867 and has spent a great deal of his long life travelling the continent. In fact, he has driven nearly a million miles since cars were invented and has the enviable record of only two accidents.

Abel looks a young 70 and is amazingly full of life. When this reporter spoke to him in Langley on Saturday he got a hearty slap on the back and was told, "I'm up for a month in Canada because I just can't keep away from the place."

Abel spent a deal of time pioneering in the Yukon and knew Dawson City when it was just a name. He doesn't believe in slow poking and drives his '48 Chrysler at a steady 50 m.p. He is the last surviving member of his family.

"Send me a copy of your paper," he pleaded. "I just love reading about Canada."

BETTER THAN LESSONS—Youngsters at Aldergrove Elementary enjoyed the sunshine on Sports Day Monday last week. Not all are watching the contestants but you can't keep kids still for long. (NEWS Photo)

Jackman Crossing Still On Books Says Gaglardi

Phil Gaglardi, master of heart chords, tugged at emotions and gave a great display of oratory in an address to Aldergrove Chamber of Commerce on Ladies' Night, Monday.

His off-the-cuff speech, one felt, showed why this man, a born raconteur, gets his church filled every Sunday in Kamloops. "I have come to Aldergrove," he stated, "because I feel the need to stay close to the people. Public bodies in a position like mine as Minister of Highways, tend to oust out individuals."

He voiced appreciation of the fine meal prepared by the C. W. L. and served by young girls and went on to talk briefly on youth. Young people, he said, need understanding and help in this difficult age. "Don't always consider a young person a delinquent if seen out after 9 p. m. because they may be looking for their parents," he said. He decried the modern attitude towards youngsters who, he said, were generally fine people.

The minister, after saying that his dealings with the R.C.M.P. had created a false image of himself to the public waxed eloquent in his denunciation of liquor which, he said, was the curse of the country. He confessed he was himself once a rake. "I drank heavily," he said, "and I despised politicians and clergymen. Now I am both," he went on. There is no profit in liquor—for every dollar the government takes in liquor taxes they pay out ten in police work, institutions, reform schools, broken marriages and labour force lost.

"Get your profits from grocer-

(Continued on page 2)

Water Opening Combined With Shopping Spree

Aldergrove businessmen are launching a three-day shopping spree this week to celebrate the opening of the new Aldergrove Waterworks this Saturday.

Merchants have combined to make shopping a pleasure for you and numerous bargains will be found in all the stores. Sales and specials start tomorrow, Thursday, and will continue on Friday and Saturday.

See the centre pages of this issue for the bargains to be obtained and don't forget to turn out on Saturday at 2 p. m. to see the official opening ceremony. Fort Langley Firemen's Band will play selections and Aldergrove Volunteer Firemen will stage a display at the back of the Hotel.

From 2 p. m. to 3 p. m. South Jackman Road will be blocked off, as a stage will be set up in the road next to the hotel. Cliff Watt, chairman of Aldergrove Water Committee will turn on the hydrant and Reeve Bill Poppy will drink the first official glass of water.

Trevor Beggs will emcee the proceedings and will introduce, amongst others Reeve Poppy, Councillor Noel Booth and the full Council, Reeve "Spud" Murphy of Matsqui, Mayor John Conder, Langley City, and the Contractor and Engineer of the project.

After musical selections by the Fort Langley Volunteer Firemen's Band, and the firemen's display, there will be a tour of the water tower and the pump house.

Chamber Will Not Sponsor 'Miss Langley' Contestant This Year

Annual Ladies' Night for Aldergrove Chamber of Commerce was held Monday at St. Ann's Catholic Hall when around 100 members and wives turned out on a fine evening to hear guest speaker Hon. P. A. Gaglardi.

New members introduced by Jeff Rowley were Cornelius Hunenstyn and Ken Honkawa.

Correspondence sent to the Chamber, in this last meeting before September, included a request from Council for cooperation in reducing dangerous driving on municipal roads. Reeve Poppy told President Joe Breier that the municipal R. C. M. P. force was limited in size and owing to increased dangerous driving in the municipality he asked members to report to police instances noted when danger to life and property was incurred.

A request from Langley Board of Trade for participation in the Citizen of the Year award and sponsorship of an entry for the Miss Langley contest was declined. It was pointed out that a resolution passed last year showed that the area of Aldergrove Chamber included a considerable portion of the Matsqui Municipality, and unless this area could be included the Chamber could not sponsor or submit contestants to Langley district alone.

Stan Deans, Industrial Committee chairman, told members that the time has come when Aldergrove must have a zoned area for potential light industry. Two locations were under consideration, he said, one just east of Aldergrove and another north of the highway on the western side. Town Planners, he said, had these two properties under consideration and further meetings were scheduled before the matter was finalized and put to public vote.

President Breier gave information that the law requiring all traffic to stop on approaching or passing school buses when stationary with red lights flashing would be rigidly enforced from September onwards. Bus drivers, he continued, would have power to lay charges against violators of this law.

Art Dingley reported on the Associated Chambers of Commerce quarterly meeting held on

(Continued on Page 3)

Cricketers Lose In Rain Storm

Uninspired batting coupled with the necessity to field throughout in drenching rain combined last Saturday to defeat Langley cricketers in an away game against Vancouver Nomads.

Langley batted first and showed entirely different form from that of last week, when a plethora of runs gained Langley an easy victory. Against Nomads, on a grass wicket, the local cricketers seemed completely to misjudge the flight of the ball and were dismissed for a paltry 61 runs.

Nomads, too, started badly against fine bowling by Colin Stewart but after losing four wickets for 20 runs, a spirited partnership obtained the runs needed with no further loss.

Langley is at home next Saturday to Occasionals, the strongest side in the league.

Family Camping Class Scheduled

A four night course in Family Camping will be given in Central School by Neville Hutton. The course begins Tuesday, June 20, at 7:30 p. m.

On the first night Mr. Hutton will begin with general ideas about camping illustrated with slides and films. The second lecture will deal with the various types of campsites available and how to make the most of them.

The third night will be devoted to camp food and cooking—surely a subject that is most important for a successful camping trip.

On the final night, June 29, there will be a display of the latest in camping equipment. By listening to the voice of experience it is possible to avoid mistakes and make the most of one's holiday budget. Persons interested in this short course can register at the door.

Langley Police Court News

One of the busiest police courts for some time was held at Municipal Hall last week when 23 cases appeared before Magistrate M. W. Mulligan.

Twelve persons were charged with speeding and paid a total of $230 in fines while six other minor infringements of the Motor Vehicle Act brought the tally of fines up another $60.

A Vancouver firm, Lakes Ltd., was fined $15 and costs for failing to take out a permit for furnace installation and a Langley woman, Norma Kowal, was fined $10 for failing to take out a dog licence.

Barry Johnstone, Vancouver, paid $25 and costs for being a minor in possession of liquor.

George William Inglis, Chilliwack, was charged with driving while impaired and was fined $150 and costs.

Two charges against Milburn Ahlstrom of Merritt resulted in heavy fines. He paid $150 for driving while impaired and a further $100 for driving while under suspension.

There will be no court next week, other than emergency, as all local magistrates will be at a convention in Penticton.

LFV Softball Schedule

Lower Fraser Valley Senior Men's Softball Schedule for the coming week will be as follows: June 18, Ft. Langley vs. Clearbrook; June 20, Aldergrove vs. MSA; June 21, Clearbrook vs. Ft. Langley; June 22, Aldergrove vs. Ladner.

All Aldergrove games begin at 8 p. m. and all Fort Langley games at 2:30 p. m.

School Referendum For $748,750 Ready

A reduced school building referendum totalling $748,750 will be presented to the public for voting at the earliest opportunity.

The proposed referendum was unanimously approved by trustees at a special meeting held last Thursday and was immediately forwarded to Victoria for ratification by the Lieutenant-Governor in Council and the Minister of Education.

Substantially the referendum calls for three new elementary schools, each costing $46,000, at Northwest Langley, South Langley at Campbell River Road area and central Langley, north of Otter at McDonald and Wood Roads area. It also allows $30,000 for a new school for retarded children which will probably be built either on the Langley Central or Langley Prairie grounds.

Two new classrooms and an activity room are scheduled for Aldergrove Elementary with the present one-room portion eventually being removed to Belmont School. Other extra rooms are listed for Anderson, one room; Belmont, two classrooms plus an activity room; Fort Langley, offices and activity room; Willoughby, one classroom; Glenwood, activity room; Langley High School, utility classroom; Murrayville, two classrooms plus activity room; Administration building which will cost $30,000, and new Maintenance Shop at $17,000. Total cost of new buildings which includes purchasing, constructing and reconstructing amounts to $541,200.

Acquiring and developing school sites amounts to $52,700; furnishing and equipping buildings will cost $91,250, while the balance of the referendum is taken up by $31,200 allowed for plans and supervision, and $32,400 for contingencies.

District Superintendent H. D. Stafford stated that this was a short term referendum which will take care of projected population for the next three years, taking the lowest population increase at 4 percent per year. "If this referendum goes through," he said, "it will provide for secondary schools being relieved from the increasing number of Grade 7 pupils, who, under the new School Act must continue in elementary schools."

"At present," he continued, "the greatest overcrowding in the school district was at the elementary schools in West Langley, Murrayville and Anderson.

School Trustees have been working on this referendum for several months now, with great assistance and co-operation from Dr. William Plenderleith, director of School Services, and Wilfred Graham, assistant superintendent of Education (administration). It is probable that the vote will go before the public in late June or July. Full details will be published in this paper at a later date.

ALDERGROVE WEATHER STATION

Reported by Norman Green, Weather Observer

	Max	Min	Rain
June 5	78	47	.05
June 6	65	55	.41
June 7	64	50	
June 8	67	41	.53
June 9	59	51	.09
June 10	66	41	.11
June 11	65	52	

Means for the Period:
Maximum—67-68 degrees
Minimum—45-46 degrees
Precipitation—.63 inch.

Immanuel Vacation Bible School July 10

In the absence of the pastor, Rev. Hippe, service at Immanuel Lutheran Church on Sunday, June 18, will be taken by Rev. M. Misch. It will be in English at 2 p. m. Sunday School will be at the usual time of 10:30 a. m. There will not be a German service this day.

Immanuel Vacation Bible School will be held from July 10 to 21. Three rooms of the Aldergrove Elementary School have been rented to accommodate the classes.

DATE PAD

June 14—Everyone interested in bowling in Aldergrove next fall is urgently requested to attend a Bowlers' Meeting in St. Dunstan's Hall at 8 p. m.

June 15—Elks' Bingo, Elks' Hall, 8 p. m.

June 15—1st Otter Scout and Guide Group Committee meeting, 8 p. m.

June 16—Otter W. A. to Langley Memorial Hospital meeting, 2 p. m.

June 16 — Aldergrove Old Age Pensioners Card Party, Vasa Hall, 2 p. m.

June 17—Joint Installation meeting, Aldergrove Elks and OORP Lodges, Bradner Hall, 8 p. m.

June 17—Aldergrove High School Football banquet, Aldergrove High School, 7:30 p. m. Wayne Robinson, head coach of B. C. Lions, guest speaker. Film show at 8:45 p. m.

June 19—Members of the United Church Women's Federation to gather at the hall at 6:30 p. m. for potluck picnic.

June 21—Aberdeen-Bradner Hospital Auxiliary meeting, 2 p. m.

June 22—Jara Smith Circle will meet in the United Church Hall, 2 p. m.

June 23—Pie Sale sponsored by OORP will be held on Mary Johnson's lawn, in Aldergrove (next to Gardiner's Pharmacy) at 2 p. m.

June 23—Fraser Valley Rock and Gem Club meeting, Vasa Hall, 8 p. m.

June 26—United Church Men's Club meeting, United Church Hall, 8 p. m.

June 28—Afternoon Guild of St. Dunstan's Church will meet in the basement at 2 p. m.

UP AND OVER—Great form was shown by this young girl, Elaine McIvor, at Aldergrove Elementary School sports last Monday although she was not the winner. Trudy Semke, the winner, makes a habit of winning the event each year. (NEWS Photo)

BUSY SUMMER—Some of the cadets from R.C.S.C.C. Columbia, with headquarters at H.M.C.S. Aldergrove, will literally travel from coast to coast this summer. Four of the boys, pictured above, will take special courses 6-7 weeks in length. Left to right above are: Petty Officer David Thomson and Leading Cadet Ron Miller, both of Abbotsford; both of the boys will be taking a Bosun's Course at HMCS Naden in Esquimault; Leading Cadet Harry Green, Aldergrove, will take Physical and Recreational Training at HMCS Cornwallis, near Halifax; Leading Cadet Leslie Lindstrom, Langley, will take an Aviation Course at HMCS Shearwater, Halifax. Many of the other cadets will take a 2-week course at the HMCS Shearwater, Halifax, while several more cadets will take a 2-week course at the HMCS Quadra camp on Vancouver Island. (NEWS Photo)

The Aldergrove News
Printed in Lynden, Washington, U. S. A.
Published every Wednesday at Aldergrove, B. C.
Subscriptions $2.50 per year in Canada
United States and elsewhere $3.50
Advertising Rates on request.

Editor and Advertising Manager.....DON ANSON
Assistant Editor.....MARGARET GREEN

Authorized as Second Class Mail by the
Post Office Department, Ottawa
Member of B. C. Weekly Newspaper Advertising Bureau

WATER TO SPARE!

This week sees a milestone in the history of Aldergrove when the official opening of the new water system takes place on Saturday.

It is probably the most important milestone that Aldergrove has seen, for water is the vital commodity that is essential to the growth of any community.

We predict that the continued advance of Aldergrove is now assured and that properties which have been hard to sell will now be eagerly sought.

Commend your Chamber of Commerce and the Municipality for their foresight and hard work in preparation for this public utility. It has been a long time coming but is a huge undertaking for a comparatively small community.

There are bound to be some teething troubles when the system first goes into operation but show toleration and remember the great advantages you and the district will now have over those unfortunates who will continue to buy water and who are never certain whether their wells will dry out or not.

FOR SALE BY TENDER
THE OLD
Aldergrove Fire Hall
To be sold (no reserve) to highest bidder
All bids to be registered by June 30
Address to Secretary
Aldergrove Agricultural Assoc.
Box 4, Aldergrove, B. C.

TIDEWATER
BUY DIRECT FROM THE MILL
Lumber from the Forests and Mills of
Tidewater Forest Products Ltd.
Phones Yellowstone 7-6411 & 7-4382
Open All Day Saturday
Mill and Office Foot of Latimer Road, Fraser River
DELIVER ANYWHERE

This applies to the individual or family wanting the best possible downtown location when staying in Vancouver.
If you want a modern hotel with friendly staff, attentive to your personal wishes either in your room, suite or entertaining your friends
Then the Hotel you want is
The Sands MOTOR HOTEL
On English Bay at Stanley Park — Vancouver, B. C.
11755 Davie St. Phone MU 2-1831
Commercial Cards Honoured

Langley School District No. 35
SUMMER SCHOOL

FAMILY CAMPING—
For adults. 4 sessions $2.00. Begins Tuesday, June 20 in Central School.

PAINTING IN THE PARKS—
For Children 6 to 16. Begins Monday, July 3, Langley High School.

The Following Courses Start JULY 10
Langley High School

DRIVING
For students and adults

REMEDIAL READING
To help children from Grade 4 up, to master the key to an education

REMEDIAL CLASSES
In High School Subjects

DAY CAMPING
For students 12 and over

BOY'S CAMPING TOUR
Of the Cariboo

GYMNASTICS AND PHYSICAL EDUCATION

Registration should be completed as soon as possible in the Principal's Office
Phone A. L. CARTIER
Langley 778 for information

MORE FLOWERS—Aldergrove will soon be known as the town of flowers. In this photo Maynard Petersen is fixing up flower baskets outside Art's Pastry Shop while Les Wibberley is planting the new boxes outside the Bakery and Aldergrove News office. (NEWS Photo)

Report from Parliament Hill

By W. A. McLennan, M. P.

The Minister of Justice's legislation to define Capital murder has been passed by the House of Commons. It got fairly generous support with only a small number of members opposing it and they were mostly from the Province of Quebec.

A bill has also been introduced by the Minister of Justice in an attempt to stamp our drug addiction. It is felt that drug addiction is one of the larger blots on Canadian society and in the past Federal laws have been far from effective. The main part of the bill is that in the future, convicted addicts will not be sent to a penitentiary, but will be sent to a specialized treatment centre and will remain there until it appears they are cured, no matter how long it takes. Such a Federal Institution is to be constructed in the North Western part of the Municipality of Matsqui in the Fraser Valley.

The penalty for trafficking will be increased from a maximum of fourteen years to a maximum of life imprisonment. The Government would rate drug trafficking in terms of punishment with those of such serious crimes as attempted murder, kidnapping, rape and abortion. I agree with the member for Burnaby Richmond, that those convicted of trafficking in drugs should in many cases get a much more severe penalty.

The Minister of Justice, the Honourable E. Davie Fulton, is a brilliant man and is considered by many as the most aggressive and progressive Minister of Justice Canada has ever had.

The Department of Trade and Commerce recently asked their Trade Commissioner to report on market opportunities for Canadian manufactured goods in the countries for which they are responsible. The survey is not yet completed, but so far shows definite opportunities in 1,760 instances. The opportunities shown involves manufactured and other products which our Trade Commissioners on the scene know Canada is capable of producing and exporting. The House of Commons is now considering the estimates of the Department of Transport and the Department of Justice. There is still a good deal of work to be done and it looks like a summer recess coming back again in the Fall.

Livestock Prices In Vancouver

Good grain fed steers, 21.30 to 21.70; medium grain fed steers, 20.20 to 21.10; good Holstein steers 17.00 to 18.10; good feeder steers, 20.40 to 20.60; Holstein feeder steers, 16.75 to 17.50; good grain fed heifers, 18.60 to 19.40; good Holstein heifers, 17.50 to 17.75; good light stocker heifers, 19.10 to 20.10; heavier feed heifers, 16.75 to 17.50; good veal calves, 24.00 to 26.75; feeder veal calves, 16.00 to 31.50; good bulls, 17.50 to 18.00; light bulls, 16.00 to 17.10; good Holstein cows, 14.00 to 15.50; common to medium, 13.00 to 13.85; Holstein cutters, 12.25 to 12.85; canners and cutters, all breeds, 10.50 to 11.85; choice cull cows, 7.00 to 9.00; 25 good spring lambs, private treaty, 23.00.

GAGLARDI

(Continued from page 1)

ties," said Gaglardi. "Look at your own president and you'll see what I mean."

The Highway Minister then kept his audience on tenterhooks with his references to Jackman Road. He started by saying he hadn't forgotten Aldergrove in it's demand for an overpass on Jackman and that the need was recognized and he then interspersed with Aesop's fable of the donkey, the young boy and the grandfather to prove his point that you can't please everyone. (Incidentally, he didn't finish the fable).

He endeavoured to show that by not having an overpass the young people would benefit by having more courting time on a longer drive, that old people would benefit from longer travel and more fresh air and the government would take more taxes by selling more gasoline.

"Don't think for a moment we have forgotten your request," he continued, and ended, "You may yet get your overpass, but then again you may not."

The remainder of Gaglardi's speech, which touches on highways and the future of the Fraser Valley together with his bitter criticisms of Ottawa policies on power, will be published in this paper next week.

Scouting activities

Chris Johnson, Q. S.

1ST MURRAYVILLE 'OWLS'

After the opening ceremonies at the meeting of June 6 of the Owls, the troop played floor hockey again. Before moving to patrol corners, the troop witnessed a ceremony in which T. L. Daryl Hanson received 7 badges and his A cord. His new badges: Mason, knotter, metalworker, air apprentice, pathfinder, athlete, and stamp collector, give Daryl a grand total of twelve badges.

The regular study period in patrol corners kept the boys busy until it was time for the closing ceremonies.

1ST LANGLEY 'FALCONS'

Once again the troop went to the high school track to work for their Athlete's badge at the meeting of June 7.

DISTRICT EMBLEM

Langley district has adopted a distinctive district insignia to be worn above the service stars above the left pocket. It is a green patch about two inches square with brown trim and a brown bastion and palisade embroidered in the center. The words "B. C.'s 1st Capitol" and "Langley District" are embroidered in red at the top and bottom of the patch respectively. The date "1858" is in green on the palisade. Other districts have used the identifying insignia successfully and it is reported that they are very much in demand as trading goods. Scoutmasters will receive a letter in the near future informing them how they can obtain a supply of these badges for their troops.

Logging operation fires numbered 137 in 1960, doing $589,000 worth of damage and burning over 30,000 acres.

PINE GROVE

Bill Davis Jr., of Pemberton, spent Sunday and Monday at the home of his parents, Mr. and Mrs. W. P. Davis.

Mrs. A. Ferguson returned home from Vancouver on Friday. She was accompanied by her niece, Mrs. B. Keeley, who returned home the same day.

Mr. and Mrs. A. Price spent several days recently at Sharpe's Lake as guests of their son, Les, and family.

Mrs. Gordon Newell attended a mother and daughter potluck supper last Thursday evening in the Aldergrove United Church parlor. Her twins, Violet and Joan, are C.G.I.T. members of the Aldergrove unit.

Last Wednesday afternoon Mrs. Bessie Mackenzie of Hatzic and Mrs. Kay Walker of Mission City, visited Mrs. Mackenzie's sister, Mrs. Una Peardon.

Galen F. Kintner, O. D.
OPTOMETRIST
Office Hours
Monday thru Friday—9 to 5
Saturday—9 to 12
110 No. 5th St.,
Lynden, Washington
FL 4-2222

ALDERGROVE HOTEL CAFE
Open 7-11 p. m.
Sundays 8-8 p. m.
Fine Eating
Home Made Pies
Phone BA 6-5278

IT'S
WOHLMAN'S FOR FREEZERS

15 Cu. Ft. Capacity
For as low as
$235
See The McClary-Easy Deep Freezers
From
WOHLMAN'S
FURNITURE & APPLIANCES
Easy Terms — No Parking Problems — Free Delivery
LANGLEY Ph. Langley 558

from sear heat
to simmer heat
INSTANTLY
when you cook with gas!

Gas gives you instant flame and temperature change – so important, no matter what you're cooking. Boiling vegetables, for example: start with a high heat, and the moment the water comes to the boil you can cut the flame to simmer. Heat disappears instantly. No boiling over; no loss of vitamins from prolonged boiling; and vegetables stay plump and firm. You enjoy the same precise control over heat in the oven, too. And oven heat is completely even – the same heat anywhere on the oven rack. You can bake four cake layers at one time – and not be able to tell them apart. Discover how much faster and easier it is to get perfect cooking results when you cook with gas. See the wide variety of ranges on display at your appliance dealer's now.

B.C. ELECTRIC

SHOPPING DAYS SPECIALS JUNE 15-16-17 ONLY

Aldergrove CCF Club Meeting

The Aldergrove CCF Club met at the home of Mr. and Mrs. A. P. Ness last Tuesday evening, June 6, when J. Rhodes, M.L.A., was also present.

A donation was acknowledged; and the Club motioned to send monies to be used for delegation expenses in July and August. There will be a Military Whist at the home of Mr. and Mrs. F. Ferguson on June 12, to which all are welcome.

Mrs. L. Nordin gave a short summary of the meeting she had attended in Cloverdale the previous week. There will be a Panel Discussion in Vasa Hall on June 14 when a number of delegates will speak on the subject, "What the New Party means to me."

Annual Sports Day Held At Aldergrove Elementary School

Aldergrove Elementary School held annual Sports Day on Monday, June 5. The Owls proved themselves to be the best of the four teams in both the tabloid and general sports meets.

The total point scores for the tabloid, in which every member of each team takes part and scores points on attaining a standard set for his or her age group, were as follows:

Owls, 37; Vultures, 27; Hawks, 26; and Eagles, 18.

The grand total point scores were: Owls, 144½; Hawks, 107½; Vultures, 90, and Eagles, 62.

The individual cup winners were: Junior girls, Maria Wall, Beggs' Hardware Cup; Senior girls, Barbara Coleman, J. E. Scott Motors Cup; Junior boys, Billy Baird and Bryan Tysowski (tie), Breier's Super-Valu Cup; Senior boys, Jack Cazes, Family Fashions Cup.

The relay was won by the Owls team composed of Louise Halldorson, Sandy Hatchwell, Carol Leece and Howard Williams. Hawks were second and Eagles third.

Winners in individual events were: Races, 7 and under; Girls, Karen McAuley, Donna Dams, Jeannette Wandler. Boys, Pat Hatchwell; Kerry Doyle, Kenneth Seifred.

Races, 9 and under: Girls, Louise Halldorson, Maria Wall, Isabel Pynn. Boys, Sandy Hatchwell, Danny Gibson, Paul Brown. 11 and under, Girls, Joanne Daignault, Wendy Millar, Diana Morris. Boys, Larry Orwick, David Loucks, Byron Stenning. 12 and under: Girls, Carol Leece, Alverna Letkeman, Valerie Derksen. Boys, Howard Williams, Jack Cazes and Kenny Kiss.

Skipping races, 7 and under: Girls, Karen McAuley, Beverly Endacott, Ruth Unger. Boys, Paul Chouinard, Wayne Ferguson, Dennis Kramer. 9 and under: Girls, Louise Halldorson, Lydia Pilch, Donna Currell. Boys, Paul Brown, Brian Tysowski, Billy Baird. 11 and under: Girls, Cathy Watt, Diana Morris, Wilma Nachbar. Boys, Larry Orwick, Kenneth Fraser, Daryl LaChapelle. 12 and under: Girls, Alverna Letkeman, Lorraine Lockhart, Siane Genest. Boys, Neil Endacott, Gerald Daignault, and Kenneth Reeve.

Ball Throw, 7 and under: Girls, Ruth Unger, Deborah Sutherland, Cathy McIvor. Boys, Eddie Quiring, Gordon McIvor, Kenneth McIntosh. 9 and under: Girls, Sonya Konkin, Connie Anderlini, Lydia Pilch. Boys, Sandy Hatchwell, David Eburne, Allan Hays. 11 and under: Girls, Darlene Warren, Lis Christiansen, Carol Watt. Boys Ronald Dunn, Kenneth Fraser, Michael Francis.

(Ball Throw) 12 and under: Girls, Alverna Letkeman, Lorraine Lockhart, Trudy Semke and Barbara Coleman (tied). Boys, Jimmy Jones, Reggie Schartner, Neil Endacott and Tom Dredge (tie).

Broad Jump, Junior girls, Virginia Wood and Annette Priester (tie), Diane Brown. Senior girls, Carol Leece, Barbara Coleman, Carol Watt. Junior boys, Sandy Hatchwell, Victor Fairholm, Allan Hays. Senior boys, Stephen Hildebrand, Reggie Schartner, Tom Dredge.

High Jump, Junior girls, Connie Hildebrand, Maria Wall and Annette Priester (tie) Junior boys, Danny Gibson, David Swanbeck, Gordon McIvor and Calvin Main (tie). Senior girls, Trudy Semke, Barbara Coleman, Joanne Daignault. Senior boys, Jack Cazes, Gregory Fairholm and Kenneth Reeve (tie).

United Church Celebrates 50 Years Of Activity In Aldergrove

By Mrs. H. J. Black

The attendance overflowed the capacity of the church at the Sunday evening service on June 10 to commemorate the 50th anniversary of the Aldergrove United Church.

Rev. J. R. Colclough conducted the worship service and introduced the guest preacher, Rev. A. L. Anderson, BA, BD, STM, president of the British Columbia Conference.

The theme of the sermon was "The Creative Minority" and the speaker left some very pertinent thoughts and questions in the minds of an attentive congregation.

After the church service a short program was enjoyed in the hall. Mr. Angrignon, as chairman, called first upon two young girls, Monica Braun and Mona Schroeder, who pleased the audience with "Bless This House," played as a duet on their accordions. Lila Gubbe, Anne Kinnie and Peter Gubbe each showed great talent with their violin solos as did Carol Watt with her piano selection.

Mr. Stan Deans, whose grandfather was a member of the congregation before the church was built, spoke about the early days of the church—the days of gravel roads and horses and buggies. He reminisced about the early ministers and congregations in those times. He paid tribute also to Mrs. Watson and the work she and her husband did for the church after they came to Aldergrove, which has left an imprint on the history of the church.

Mr. Rose asked Mrs. Boston, Mrs. Sainsbury and her father, Mr. Catto, to come to the front. These three attended the services when the church was built and are attending members now. Mr. Catto was one of the first elders.

Marilyn Scott and Dianne Goodwin presented the ladies with flowers and pinned a white carnation on Mr. Catto's coat lapel.

Mr. G. Kinnie spoke on the future of the church. It is up to us to increase the influence and spiritual value of the church—to maintain the Sunday School and Christian Education so that the future may be built on the right foundation. No one can foretell the future, but of this we may be sure, our church will do more than her share and be an example of faithful stewardship for Christ—provided that you and I give ourselves wholly to His service.

Iain M. McLeod Receives Degree

Those who graduate after four or five years' study at university see their efforts crowned at the annual convocation ceremonies which are quite impressive. They all run much on the same lines with the graduates parading in dignified order across the campus to the Convocation Hall. They are preceded by the Chancellor, President, Senate, Governors and Staff. Degrees in each faculty are called in order and as a graduate's name is called he mounts the platform, kneels upon a stool in front of the Chancellor who takes the graduates hands within his own and "admits" him to the degree with the words, "Admitto te ad gradum," then he places the appropriate hood upon the graduate's shoulders.

At a recent Convocation at the University of Toronto, Iain Murchison McLeod, former student of County Line Elementary and Langley High Schools received the degree of Doctor of Dental Surgery. He will return to British Columbia shortly to take up a position with the Department of Public Health in the Kootenays. He is the youngest son of Mrs. Winnifred McLeod and the late Capt. W. McLeod, of Coghlan Road, Aldergrove. Iain had also previously attended UBC.

Other graduates from British Columbia were Barbara Rose Corbett, B. A., now Bachelor of Education; Wendy Geogina Davidson, B.S.A., now Bachelor of Library Science (with honors); Bryant Holmes Hunter, B. A., and Darrel Wilson Michael Hunter, B. A., twin sons of Mr. and Mrs. Hunter, Ocean Falls, both now Doctor of Dental Surgery; Margaret Frances Sydney Huckvale, B. A., now Bachelor of Social Work; Dorothy Elizabeth Nelems, B. A., (B. C.), B. Sc. (Wash.)

Mrs. McLeod went east to be present at her son's graduation, as did Mr. and Mrs. Hunter of Ocean Falls.

Following the Convocation graduates, parents and friends were entertained by the officials of the university.

PINE GROVE

L.A.C. Dan Peardon of Cold Lake, Alberta, arrived at the home of his parents, Mr. and Mrs. A. Peardon, Wednesday night on a surprise visit for four days. Monday morning his wife, mother and sister, Mrs. E. Bartsch of Clearbrook, accompanied him to the R.C.A.F. Station at Sea Island, where he took a plane to Trenton, Ont. There he will undergo a course until the end of July. Meanwhile, his wife will remain a guest at his parents' home.

On their way home Mrs. A. Peardon, Mrs. D. Peardon, Mrs. Bartsch and Randy called at the home of Mrs. A. Peardon's brother, Reg Adams, in Whalley, where they spent the day with Mrs. Adams and her daughter, Mrs. Jim Peck.

Sunday Mr. and Mrs. A. Peardon and Douglas accompanied by Mr. and Mrs. Dan Peardon, motored to Hatzic where they visited at the home of Mrs. A. Peardon's sister and family, Mr. and Mrs. D. Mackenzie.

Last Friday several neighbors of Mrs. A. Price called to have tea with her on the occasion of her birthday. Those present were Mrs. A. Ferguson, Mrs. B. Keeley, Mrs. C. Voigt, Mrs. H. Stewart, Mrs. E. Taylor, Mrs. E. Federspiel, Mrs. W. P. Davis and Mrs. A. Peardon.

Mrs. Mary Kish accompanied her son, Frank, to his home in White Rock last Sunday. She will remain there a week as guest of Frank and his family.

Last Thursday several Pine Grove W. I. members called on Mrs. Newell Sr., for a surprise tea. Mrs. Newell is the oldest member in their Institute.

Last Friday morning Mr. and Mrs. Gordon Newell and twin daughters left on a camping trip to Williams Lake area. They returned home Sunday evening.

Word has been received by Mr. and Mrs. Stuart Evans that their daughter and son-in-law, Mr. and Mrs. Don Oryall of Loon River, Sask., have presented them with their first grandson. He was born on May 26.

Bill Lesyk left last Friday by plane for Bursay, Sask., to visit his mother, who is very ill. He will spend an indefinite stay there.

On Monday Mrs. A. Ferguson and Mrs. Millspaugh accompanied Mr. and Mrs. H. Stewart to Vancouver. Mrs. Ferguson remained in town as a guest of her friend, Mrs. Kellett, and of her nephew and niece, Mr. and Mrs. Burton Keeley, for several days.

Mr. and Mrs. Orville Federspiel of Kamloops spent last weekend at the home of his parents, Mr. and Mrs. E. Federspiel. They returned home on Tuesday.

Founded 31 years ago by the Canadian Forestry Association of B. C. to promote public interest in the protection of our forest resources from the ravages of fire, insects and disease, Junior Forest Warden training continues to stress forest fire prevention and the "Keep B. C. Green" motif.

Berry Pickers Advised To Register Early

A recent survey of the 1961 strawberry crop prospects indicates that tonnage will be slightly higher than 1960. All indications point to an average yield throughout the lower mainland. Harvesting of the strawberry crop is not expected to commence until on or after the 15th of June. The picker requirements of the grower will number approximately 3,000 throughout the area to harvest the crop.

Many substantial growers located in the Langley-Abbotsford area find it impractical to rely on day workers and have provided "baching" facilities capable of housing some two to three hundred pickers. It is hoped that women and girls, 17 years of age and over, who are available for this work will register immediately with their nearest National Employment Service, New Westminster, Vancouver, Mission, or with the Federal Provincial Farm Labour Service at Abbotsford, so that arrangements may be made for employment where suitable accommodation is available.

The requirements for pickers to commute daily to the field are extensive. Those requiring transportation to the field daily or who will use their own cars should register immediately.

Chamber Meeting

(Continued from Page 1)

Monday with five delegates from Aldergrove attending. This was the largest Fraser Valley delegation, he said, and Aldergrove had won for itself a special hat which would have to be passed on at the next quarterly meeting to be held in Abbotsford in September, unless, of course, they turned out in greater numbers again.

Emphasis of Monday's meeting, said Dingley, was on tourism in B. C., and delegates were told that for every dollar spent by Americans in Canada, eight dollars were spent by Canadians in the U.S.A.

Dr. Stan Findlay gave a comprehensive report on the 10th Annual Convention of the B. C. Chambers of Commerce held at the Hotel Georgia recently.

A resolution which will come up asking for reduction of Associated Chamber meetings to two per year instead of four was strongly opposed by Aldergrove and delegates were instructed to regilter their disapproval accordingly.

Annual Chamber picnic will be held on July 16 in Aldergrove Park, or if wet on the following Sunday.

On the JOB
when it counts

CONGRATULATIONS TO
ALDERGROVE WATER WORKS ON A
JOB WELL DONE
Mc MILLAN'S
Aldergrove Ph. BA 6-5396

THANKS AND CONGRATULATIONS
TO THOSE RESPONSIBLE FOR
BRINGING THE NEW WATER SYSTEM
TO OUR TOWN
3 Day SPECIALS On Childrens Haircuts
SARA-LE BEAUTY SALON
Mrs. S. C. Lehman BA 6-5877

We wish to congratulate all those persons
responsible for making possible the new
Aldergrove Waterworks
BEST MEAT BUYS!
AT
Ferguson's Cold Storage
ALDERGROVE
Custom Killing Ph. BA 6-3576

SATURDAY ONLY
SPECIAL
HOT DOG
And Chips
Regular 35c
25c
CONGRATULATIONS TO
ALDERGROVE WATER COMMITTEE
AND LANGLEY MUNICIPALITY
BLUE BIRD CAFE
Aldergrove

Thankyou Aldergrove
Chamber of Commerce
and Langley Municipality
ROSE GARDEN MOTEL
ALDERGROVE

10% Off Atlas Tires
Congratulations To All Concerned
J. E. SCOTT MOTORS
YOUR ESSO DEALER
Aldergrove Ph. BA 6-5721

WELL DONE ALDERGROVE
3 DAY SPECIAL
ALL FENCING PICKETS
AT NEARLY
HALF PRICE
4c each
Aldergrove Builders Supplies Ltd.
Aldergrove, B. C. Phone BAldwin 6-7531

STOP HERE
For A
Towering Special
FUCHSIAS AND
GERANIUM PLANTS
Mixed Colors
Give Away Price
3 DAYS ONLY.....doz. 95¢

Congratulations To
Our Chamber and Council
Petersen's Floral & Garden Shop
"Our" Flowers Say You Care
Aldergrove Phone BA 6-6401

WATERWORKS
SPECIALS
AT
GIVE AWAY PRICES
Look --- New Electric
Coffee Percolators $5.95
Toasters $1.50
Fry Pans $7.95
Deep Fry Pans $7.95
G. E. Steam Irons $14.95
Hot Plates $2.45
MANY MORE UNADVERTISED SPECIALS AT
ALDERGROVE ELECTRIC
Behind Aldergrove Hotel Ph. BA 6-5810

The OASIS

SOFT ICE CREAM PARLOUR
Next to old Aldergrove Fire Hall
OPENS WHEN THE WATER IS TURNED ON JUNE 15
GRAND OPENING
SATURDAY, JUNE 17
1¢ SALE
SOFT ICE CREAM
CHOCOLATE DIPS
BANANA SPLITS
SUNDAES
POP
MILK SHAKES
BUY ONE AND GET ANOTHER FOR 1¢
BRING YOUR FRIENDS
Plenty Of Parking Space — Finest Quality Ice Cream
FREE CONES TO CHILDREN UNDER 12

ALDERGROVE WATERWORKS THREE BIG DAYS OF BARGAINS

CONGRATULATIONS CLIFF
WELL DONE!

10% OFF
ALL
BONE CHINA
Gifts and Ornaments

THONGS All sizes ..... 39¢

Aldergrove 5c to $1 Store
Phone BA 6-7571

WELL DONE!

ALDERGROVE WATER COMMITTEE
and
LANGLEY MUNICIPALITY

NOW LETS GO
ALDERGROVE

L. K. SULLY & CO. LTD.
ALDERGROVE
Phone BAldwin 6-5911 and 6-5912

Another County Line Resident Passes Away

Having been in ill health for some time Benjamin Simpson, late of 7027 County Line Road, Aldergrove, suffered a stroke last week and passed away in the Langley Memorial Hospital on June 10.

Born in Ontario April 1, 1883, he was 78 years of age. A farmer by trade, the late Mr. Simpson moved from Newbrook, Alberta, to the County Line place in 1947 and continued farming on a small scale.

Funeral services were held in the Chapel of Columbia Funeral Home on Tuesday and interment followed in the Murrayville cemetery. Rev. Theo Roberts was officiating minister.

Surviving are his wife, Grace; 2 sons, Mert, at Smith, Alberta, and David, at home; two daughters, Clara of Aldergrove and Mrs. May Beardsley of Surrey; two step-daughters, Mrs. H. Woods of Surrey and Mrs. Johnson of Hythe, Alberta; two sisters, Mrs. Toane of Newbrook and Mrs. Bugler of Red Deer, Alberta; also 16 grandchildren.

OTTER

Guests at the H. E. Larson home at the weekend were Mr. and Mrs. R. Williams together with David and Colleen of Sterling Creek, B. C.

Spending a few days with Mrs. Verna Williams, Brown Road, were Mrs. T. Hamilton and son, Ricky, of Hedley, B. C.

Forest Service firefighting costs for the 1960 season amounted to $5,000,000 while industrial firefighting costs added another half million dollars to the total.

Cliff Watt's Dream Realized; Piped Water Under Pressure

Without a doubt the man chiefly responsible for bringing the new water system to Aldergrove is Cliff Watt, chairman of the Water Committee of Aldergrove Chamber of Commerce.

Cliff Watt

Together with his committee and after numerous meetings with the Municipal Public Utilities committee under Councillor Noel Booth, plans were sparked early in 1960 to have Council study and survey the area for a suitable system to take the place of the old waterworks which had become inadequate and outmoded.

Engineers chosen by Council to undertake the survey were Willis and Cunliffe Ltd. and they spent much time in April, 1960, making the detailed land survey necessary.

Originally, they suggested use of either the navy or the high school wells, but after tests, both were found to be inadequate for the job. A complete plan was presented to Council at the end of May based on an estimated population of 1,750 persons by 1980 in the immediate vicinity of Aldergrove.

The plan showed connections to lots accomodating nearly 1,000 persons and anticipated cost of the Waterworks was $130,000. Source of supply was eventually determined at what became known as the Oestereich Well, opposite Krieger's Hatchery. Here the well was deep-drilled and given a severe week's test. Results were beyond expectations, giving 115,000 gallons per day, far in excess of Aldergrove's needs for some time to come.

Council went ahead and immediately prepared a By-Law for the proposed new system. This was voted on at the Vasa Hall on Saturday, October 29, and passed with a clear majority when 72.87 per cent of persons cast their ballots. Percentage in favour was 74.88 percent. Within a few days tenders were called.

Christian and Allen of Ladner are main contractors for the installation. Tender for fittings was placed with Terminal City Iron Works, Ltd., and the tender for pipes with Atlas Asbestos.

Debentures for the Waterworks sold well when they went on the market. By April 19 the installation was half completed.

By May 17 of this year opening date of the Aldergrove Water System was announced as June 17.

Aldergrove and Langley almost coincided with their water projects. Water for the City will be turned on one day before Aldergrove, on Friday, June 16.

JUBILEE

Weekend guests at the home of Mr. and Mrs. R. Evanoff were Mr. and Mrs. L. McKay and family of Aberdeen, and Johnny Evanoff of Vancouver.

George Leukefeld was one of the graduates at the Abbotsford Senior High School on Friday evening.

Mr. and Mrs. W. Klaus have moved to Clearbrook, Mr. and Mrs. Lajambe have moved into the Klaus home.

Mr. and Mrs. Glen Miller of Vancouver have moved into the house formerly owned by August Klaus.

Mr. and Mrs. Leander Wolfe are the parents of a baby girl.

Weekend visitors at the McConnell home were Jack McConnell from Port Alberni, Miss Mary Aura of Vancouver, Mr. and Mrs. Don Richier and family of Abbotsford, Doug Smith and family of Mission. The McConnells have another grandson, born to Mr. and Mrs. Doug Smith. The McConnells had also received a letter from Teddy and Jim to say that they were now employed at Williams Lake.

Visitors at the Andrews home at the weekend were their daughter, Carol, Beverly Dawber, Jean Kowlie, Ed Birch and Mr. and Mrs. Wilcox, all of Vancouver.

Marilyn Evanoff spent the weekend at the home of her aunt and uncle, Mr. and Mrs. L. de Gans of Silverdale.

Visitors at the home of Mrs. D. Wolfe were Milton Wolfe of Cache Creek and Miss LaVerne Watt of Vancouver.

COUNTY LINE

Hans Swanson of Simms, Sask., Mr. and Mrs. Hunter of Newton and a friend from Port Kells visited Mr. and Mrs. John Rilse and family last week.

Mrs. Johnnie Hanson of Orion, Alberta, visited the Nels Oss family last week.

Mr. Ben Simpson, a resident of the district for many years, passed away in the Langley Memorial Hospital on Saturday morning, after suffering a stroke a week before. Mrs. Simpson's sister, Mrs. Fedechko of Lodgepole, Alberta, and her son, Joe Provost of Lindale, Alberta, arrived on Sunday to attend Mr. Simpson's funeral on Tuesday.

Mr. and Mrs. Jim Choma of Newton visited Mr. and Mrs. A. Kates and family the past weekend.

Out-of-town visitors at the Norman Green home at the weekend were the Misses Susan and Pamela Barton of North Vancouver, Miss Frances Tenta of Cloverdale, Art Searle and Dennis Horgan of Langley and a number of Aldergrove friends. Large wiener roasts were held both Saturday and Sunday evenings.

Of the myriads of insects found within the forest, most are harmless, many beneficial, but a certain proportion are distinctly harmful so far as man's use of the forest is concerned.

Defoliators or leaf-feeding insects are considered primary injurious insects since they show a preference for healthy, vigorous trees.

Congratulations to
Aldergrove Water Committee
and
Langley Municipal Council

SPECIAL
DO-NUTS
ONLY
40c dozen

ART'S PASTRY SHOP
ALDERGROVE

MAKE A NOTE—June 15 - Elks Bingo
JUNE 17—Joint Installation Meeting, Aldergrove Elks and OORP Lodges. Bradner Hall 8 p. m.

Congratulations To----
Cliff Watt and Members of
Aldergrove Water Committee
and to Langley Municipal
Council on the Completion
of the
NEW WATER SYSTEM

NOW ALDERGROVE CAN
GO AHEAD

WILLIAMS' MACHINE SHOP
Aldergrove, B. C. BA 6-5089

THREE DAY SPECIALS!

LADIES
SANDALS
Value to $5.95
Sizes 4 to 9 ..... $1.98

LADIES
FLATTIES
Black or white
Values up to $4.95. 2 pr. $4.99

AND MANY OTHER SPECIALS IN OUR STORE FOR MEN, WOMEN AND CHILDREN

Congratulations And Thanks For The New Water System

Aldergrove Better Shoe Store
Phone BA 6-3461

Congratulations to the Citizens of Aldergrove
on Acquiring a New Water System and to the
Persons Responsible for Making It Possible

For all your printing
needs at reasonable
rates and quick service

Commercial PRINTING
See
Social PRINTING

ALDERGROVE HERALD PRINTERS
Phone BA 6-5839

CONGRATULATIONS
WATER SPECIALS
TO WEAR WHEN YOU GO IN

BATHING CAPS
All sizes and colors
Reg. $1.39. SPECIAL ..... 98¢
Kiddies BATHING CAPS
Reg. 98¢. SPECIAL ..... 79¢

TO PUT ON WHEN YOU COME OUT
SUN TAN LOTION
Regular $1.69
SPECIAL $1.01

TO EAT WHILE YOU ARE LOUNGING
CHOCOLATES Boxed, by Cadbury and Nielson ..... SPECIAL 89c box

FREE To the first person to come through our door at a certain time on Saturday, we will present with Sammy The Sea Horse. Large rubber water toy for your child.

SEE OUR FINE SELECTION OF FATHER'S DAY GIFTS FOR NEXT SUNDAY. Priced from 50c to $50.00.

GARDINER'S PHARMACY
Aldergrove, B. C. Phone BA 6-3811

CONGRATULATIONS TO ALL THOSE WHO HAVE
BROUGHT THIS FINE WATER SYSTEM TO OUR TOWN

ALDERGROVE HOTEL
and
ALDERGROVE HOTEL CAFE

ALDERGROVE CLEANERS THREE DAY SPECIALS

LADIES
Suits
Coats
2 Skirts
2 pr. Slacks
Dresses (plain)
2 Sweaters
$1.19 each

MEN'S
Suits
Overcoats
2 pr. Pants
2 Sport Jackets
2 Windbreakers
$1.19 each

Free Balloons & Candy

CONGRATULATIONS TO ALL CONCERNED IN BRINGING THE NEW WATER SYSTEM TO THE TOWN OF ALDERGROVE

27266 Trans-Canada Highway Aldergrove Phone BAldwin 6-5777

SHOPPING DAYS SPECIALS
JUNE 15-16-17 ONLY

IT PAYS to advertise! Phone BA 6-5170 Aldergrove News and place a want ad.

manufactured lumber is subject to attack by wood boring insects.

WELL DONE ALDERGROVE

Free Balloons For Kiddies

AT

Aldergrove Shell Service

Day BA 6-3604 Fred Dams Night BA 6-6571

SOUTH OTTER

The final Girl Guide meeting of the season was held at the home of Mrs. Tait on the evening of June 7.

A number of the girls passed their fire-making tests, which was followed by a wiener roast and entertainment. It has again been brought to our attention, that a new captain is needed for the fall season.

Bark beetles and wood borers are considered "secondary" injurious insects since they prefer trees that have been previously weakened by factors such as old age, fire, drought, mechanical injury, etc.

6-POINT SALE — June 15-16-17

1. HERE'S A GENUINE REDUCTION OF PRICES — GET STARTED SAVING ONE OF THESE EVER-POPULAR

BONE CHINA PATTERNS SALE

American Beauty Rose, Blossom Time, Tea Rose, Moss Rose, Petite Point, Brown Eyed Susan, Dogwood ..... CUPS and SAUCERS Regular $1.95 ..... $1.35

6-Inch PLATES—Regular $1.75 ..... Sale $1.20

2. LADIES
Have Your Diamond Ring Checked FREE and Receive a Useful RING HOLDER FREE

3. MEN
A FREE Leather Watch Strap Fitted to Watches Left for reconditioning

4. FREE
CERAMIC WALL PLAQUE
With Every Purchase Over $2.00

5. A Mystery Box of FABULOUS EARRINGS ..... Each 25¢

6. ALSO A BARGAIN TABLE
Full of Useful Odds and Ends, Broken Lines, Etc. in
Ceramics
Copper Ware
Costume Jewelry

WATCHES Rowley's DIAMONDS
BA 6-3031
ALDERGROVE

Don't Forget FATHER'S DAY JUNE 18

Hearty Congratulations to ALDERGROVE WATER WORKS

ANOTHER
Successful Step For Aldergrove

SPECIALS

SOLO
MARGARINE 2 LBS 49¢

FRESH
APPLE PIE 2 for 89¢

LETTUCE
FRESH LOCAL 2 FOR 19¢

FRESH TRAY PACK
Frying Chicken 39¢ lb

DELBROOK—16-oz.
Salad Dressing 37¢

Prices effective June 15-16-17

Breier's Super-Valu
ALDERGROVE

Grand Aggregate Winners Named

At the annual County Line School sports day held on Friday, June 2, cups were presented to the grand aggregate winners in each class. In the Senior Boys (12 and over) Albert Vandenbrink took the cup with a total of 15 points. Senior Girls was won by Shirley Griffiths with 17 points, Junior Boys (11) was won by George Giesbrecht with 15 points and two girls, Sheila Unruh and Joan Rowlands tied for top with 13 points each. Midget Boys (9-10) was taken by Steve Toth whose total was 12. Naomi Yeo with 15 points topped the Midget Girls. Boys 6-8 was taken by Gordon Warmerdam with 14 points and Bonnie Williams won with 12 points.

Scholarship awards for each grade were presented by John McTaggart, principal of the school. Winners in each grade were as follows: Grade 1-Robert Edge; Grade 2-Robert Hansen; Grade 3-Roberta Bird; Grade 4-Lon Simard; Grade 5-Terrence Evand; Grade 6-Dennis Parish. Honourable mention in each grade went to: Grade 1-Shelley Parish; Grade 2-Bonnie Williams; Grade 3-Roger White; Grade 4-Michelle McMillan; Grade 5-Robert Regier; Grade 6-Christine Warmerdam.

Other point winners were: Hildegard Wagner, 11; Judith Edge, 8; Patty Jackson, 5; Ellen Warmerdam, 11; Lenneke Groenveld, 9; Michelle McMillan, 10; Olive Godman, 8; Nancy Rowlands, 6; Elsie Riise, 2; Linda Warmerdam, 7; Margaret Wagner, 11; Lorraine Miller, 3; Kerry Goldsmit, 3; Marlene Robideau, 3; Sofia Ochla, 2; Carol Hart, 2; Mandy Zacker, 1; Shelley Parish, 1; Kathy Twemlow, 5; Kristy Reynolds, 9; Linda Sort, 3; Roberta Bird, 10; Mary Sort, 3; Bobbie Hansen, 3; Tommy Reeme 4; Keith Dinsdale, 4; Lillian Halldorson, 2; Darlene Oss, 1; Marlene Paterson, 3; Hilda Vandermuelen, 1; Karen Rennie, 2; Norman Brooks, 8; Jay Humbke, 9; Percy Giesbrecht, 6; James Hart, 5; Michael Heaps, 8; Billy Sort, 1; Jacon Kobes, 5; Roy Heaps, 6; Darryl Boyce, 2; Richard Robideau, 8; Martin Zazula, 5; Brian Rowlands, 6; Donald Simpson, 1; Lon Simard, 6; Donald Williams, 4; Raymond Radons, 2; Fred Griffiths, 2; Roger White, 3; Robert Edge, 1; David Humbke, 3; Ivar Riise, 3; Gerry Guggenheimer, 3; Johnny Vandermeulen, 2; Joe Oss, 2; Garnet Goldsmit, 1; Robert Monahan, 1; Bruno Grudzinskas, 1; Christine Warmerdam, 12; Marilyn Monahan, 9; Gerda Vandenbrink, 12; Linda Davidson, 7; Linda Meyrick, 7; Lida Groenveld, 9; Edith Zacker, 1; Patsy O'Brien, 2; Johanna Grudzinskas, 1; Diane Paterson, 6; Myra Davidson, 4; Leslie Kirkham, 6; Alane Williams, 1; Arlene Hargraves, 4; Noreen Griffiths, 4; Raymond Brooks, 14; David Williams, 13; Dennis Parish, 14; Ted Dionne, 2; Tom Brooks, 13; Keith Hart, 8; Nigel Dinsdale, 7; Albert Grudzinskas, 5; Daniel Tibbs, 1; David Sort, 4; John Nouwens, 1; Arthur Granberg, 1; Bobby Regier, 4; David Tibbs, 2; Wilfred Reddicopp, 2; Robert Kirkham, 3; George Regier, 2.

As has been the case for several years now, lightning headed the list of fire causes in 1960, starting 1,166 fires, burning over 197,000 acres and doing $2,809,000 damage.

PEARDONVILLE

Mrs. Fred Sloggett Jr. and young son, Freddie, of Bradner, spent several days this week with her parents at the Olson home.

Mr. and Mrs. Bill Dawson, Cathie and Billie of Richmond, called at the Olson home Sunday en route home from Straiton.

Mr. and Mrs. Olson and Jim with Mrs. Sloggett and Freddie were dinner guests Sunday at the Art Mathers home in Straiton on the occasion of the birthdays of little Stephen and Brian Mathers.

Miss Irene Brooks of Vancouver visited her parents at the Selkirk home Sunday and her sister, Mrs. Boynton, who is in hospital.

Mr. and Mrs. James Thompson and Mr. and Mrs. McTaggart were guests at the E. L. Patterson home at the weekend.

Mr. and Mrs. E. L. Patterson and family, Mr. and Mrs. W. Thompson and Mr. and Mrs. Dave Thompson and Jackie attended a house-warming party recently at the James Thompson home in New Westminster.

Peardonville Cub Pack and parents held a business meeting in the hall Wednesday evening.

Mr. and Mrs. C. Hamm and son returned home from Portland at the weekend.

Sixteen members and six children attended the regular meeting of Peardonville Women's Institute in the hall Thursday afternoon with president Mrs. Friesen in charge. This was the last meeting before the summer recess. An invitation from the Huntingdon and Upper Sumas W. I.'s to a social evening June 27 was read and accepted. An appeal for funds from C.A.R.S. was also read and a donation given. The next meeting of the W. I. will be held August 31 to prepare exhibits for the fair. Members are asked to bring exhibits to this meeting. A W. I. family picnic was discussed. It was agreed to have one August 6 at Berthusen Park. Mrs. Woods entertained with two humorous readings, "Albert and the Lion" and "The Return of Albert," which were greatly enjoyed. Refreshments were served.

Mike Siska of Royal Roads is vacationing here at his parent's home.

D. Klassen and C. Martens are visiting in Dawson Creek.

Students of Abbotsford Senior High School from Peardonville who graduated at the ceremonies Friday night were Judith Doerksen, Eugene Fehr, Bob Sorochen and Wendy Conway.

Peardonville School held its annual sports day Thursday. The winners in Miss Cooper's room were Peter Froese and Lammy Veen. Gwen Pope and David Rempel won top honors in Mrs. Caldwell's class. The winners receive an engraved silver spoon as a keepsake and their name engraved on a trophy. On Wednesday the sports winners of Peardonville School will compete against other schools at a track meet at King School.

Peardonville's softball teams haven't changed their luck. They had only one win again this week. On Monday the Juveniles lost to Clayburn at Clayburn with a score of 3-2 and the Midgets lost to Sumas at Sumas, Wash., with a score of 8-3. On Wednesday was the only win when the Juveniles met the Legion at the airport with a score of 6-5. On Thursday the score was 8-7 when the Bantams met Matsqui at Matsqui.

TO TAKE COURSE—Chief Petty Officer Terry Metcalfe of RCSCC Columbia, top sea cadet at Aldergrove, will take a further course at HMCS Naden, in Esquimault, during July and August. Last year, he took a course at Halifax. (NEWS Photo)

Teachers Offer Scholarships

B. C. teachers donate more than $38,000 annually to assist others with their education.

Locally the Langley Teachers' Association provides $640 in scholarships, plus over $800 in individual Teachers' contributions. Teacher associations throughout the province offer 102 scholarships amounting to $15,850.

In addition the teachers through their provincial organization, the B. C. Teachers' Federation, provide $10,700 in scholarships annually for students at the College of Education or for teachers working toward higher certification. Included are four $1,500 scholarships for teachers proceeding to higher certification at the regular winter session of UBC or Victoria College and ten $250 scholarships for teachers attending Summer Session. Eight $250 scholarships are provided for Education Students at UBC or Victoria College. Prizes of $50 accompanied by silver medals go to the leading students in the final year of the secondary teaching program and the final year of the elementary teaching program.

At the Federation Annual Convention at Easter the teachers decided to assess themselves $1.00 each per year to send a B. C. Teacher to some underdeveloped country in Asia and Africa. This assessment amounts to $12,000.

Arrangements have been made to send a teacher to a secondary school in Sarawak in Borneo for the 1961-62 term. It is expected that the teacher will remain for two years. Applicants for this post are now being considered by the Federation Executive.

Dave Evans, President of the Langley Teachers' Association, said he is pleased with the financial support which teachers locally and throughout the province are giving to the scholarship programme. He commended the many community organizations for the scholarships they provide.

Mr. Evans said, "It is not surprising that teachers should promote scholarships, but it is gratifying to realize the extent to which this is done."

As an embryo, a seed, as a young seedling, a vigorously growing tree or a mature forest giant, a tree is always subject to insect infestation.

Dr. Hector A. Richmond, Forest Entomoligist, states that at no stage in its life is a tree entirely free from the danger of insect attack.

MARSHALL WELLS 9¢ SALE

PICNIC JUG
4.49
Reg. 6.19

128 oz. size, fibreglass insulation, porcelain liner, shoulder spout. Metal handle. Easy to clean.

— FOR COOL SUMMER COMFORT
"SEABREEZE" 8" FAN
5.99
Reg. 7.99
You Save 2.00!

Smooth, quiet running straight-blow model. Unbreakable plastic base. For bedroom or kitchen.

SALE SPECIAL!
NEW LEAKPROOF
BURGESS BATTERIES
2 for .29
Reg. 2 for .50
You save .21 on these chrome-protected, sealed-in steel flashlight cells. Refill that flashlight now — keep a spare set on hand. Size No. 2(D).

We Thank the Aldergrove Water Committee, the Municipality and the Engineers For Bringing Us the New ALDERGROVE WATERWORKS

YOUR CHOICE — 9¢ SPECIALS

CELLULOSE SPONGE
9¢
.15 value. For dishes, windows, cars, etc. Convenient size.

POT HOLDER
9¢
.15 value. Size 4½x4½ inches. Assorted colors.

"REDDY" POT CLEANER
9¢
.15 value. Saran plastic yarn, cannot scratch. Cleans pots and pans quickly.

PLATE SCRAPER
9¢
.19 value. Wood handle, rubber blade, 8¼" long. By several and save.

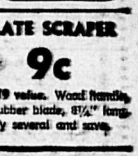

Reg. .15 Value

PLASTIC MEASURING SPOONS
9¢
4 in set—¼, ½, 1 tsp., 1 tablespoon on hanging ring. Easy to clean.

DISH CLOTH
9¢
.15 value. Size 12"x12", absorbent and quick drying. Assorted colors.

BEGGS' HARDWARE
LTD.
ALDERGROVE
Phone BAldwin 6-5630

See our fine selection of imported foods.

We want you to know what our products taste like . . . .

FOR THREE DYS
FREE SAMPLE
of any of our sausages

WE HAVE OVER 25 VARIETIES

Come and Taste Them

CONGRATULATIONS TO ALDERGROVE CHAMBER OF COMMERCE AND LANGLEY MUNICIPALITY

STOELTING'S DELICATESSEN
27288 Trans-Canada Hwy. Aldergrove BA 6-3111

Red Hot Special in
SHORTS N' SHIRTS
Cotton Briefs, good waistband, stretchy legs, with athletic vests to match. 3 DAY SPECIAL 39¢ each

TIES. There's just the right tie for DAD'S taste in our large selection by "Currie" and "Abbey"
Priced at $1.00, $2.00 and $3.00

FINE WALLETS of select leather in a variety of styles. Fashioned by "Hickok" Both pleasing and durable $3.00

Wallets and matching Cigarette Lighters
In brown or black plastic
Specially Priced at ..... 99¢ SET

WELL DONE, ALDERGROVE

Family Fashions
Agents for TIP-TOP TAILORS
FOR FAMILY SHOPPING
Aldergrove Phone BAldwin 6-3061

Dad Will Like The "Freeway" ARROW TEE SHIRT with its action back that gives with every movement. Styled for play or just lounging.
In a big color range Priced at $5.00
Other TEE SHIRTS at $1.99 to $4.00

Wash n' Wear
SUMMER SLACKS
with regular waistbands or the new self-adjusting top. Colors are green mist, blue, antelope and beige.
$4.98 & $6.95

Ladies
RAYON BRIEFS
Assorted styles and colors
Sizes S-M-L
Extra SPECIAL ..... 35¢ pair
(3 pair for $1.00)

Business and Professional Directory

ACCOUNTANT

C. J. WATT
CERTIFIED
GENERAL ACCOUNTANT
27306 Trans-Canada Hwy.
Box 26, Aldergrove
Phone BAldwin 6-3821

AWNINGS

AWNINGS
Aluminum - Canvas
Commercial or Home
Peacock
RUG & DRAPERIES
Clearbrook UL 9-5677

BARRISTERS

McFarlane & Friesen
Barristers—Solicitors
& Notaries Public
716 Granville St., Vancouver
MUtual 2-4281
Clearbrook Office
(N. Friesen)
31939 T-C Hwy.
Box 197, Clearbrook
Phone UL 9-2764

George E. Pearson
B. A. LL.B.
BARRISTER — SOLICITOR
and NOTARY
Abbotsford, B. C. Box 835
ULysses 3-3551

Lloyd H. Wilson, B.A.
Barrister — Solicitor
and Notary
Abbotsford, B. C. Box 777
ULysses 3-7911

BEAUTY PARLORS

Sara-Le Beauty Salon
"For Beautiful Hair"
Opposite Aldergrove Hotel
Proprietor, Mrs. S. C. Lehman BA 6-5877

BAldwin 6-3031
RENE'S BEAUTY SHOP
(Rear of Rowley's Jewelry-Operated by
RENE ROWLEY

BICYCLE REPAIRS

For Speedy, Reliable Service
on Your Bike,
Call ULysses 3-8641
ABBOTSFORD CYCLE SHOP
NOW ON MONTROSE AVE.

BREEDING SERVICE

B.C. ARTIFICIAL INSEMINATION CENTRE
MILNER, B. C.
For Better Calves
Best Registered Sires
Obtainable
Production and Type
Ayrshire, Guernsey, Holstein
Jersey and Hereford
Qualified Technicians At
Your Service
Phone Langley 444 or 445 or
Maisqui District
UL 9-5261
By 10 a. m. for service
that day.

BULLDOZING

J. G. MARTENS
BULLDOZING AND
LAND CLEARING
Phone UL 9-2821
2608 Langdon Drive
Box 100
CLEARBROOK, B. C.

CHAIN SAWS

Williams' Machine Shop
I.E.L. CHAIN SAWS
Sales and Service
PIONEER
Phone
BA 6-5089

CHIMNEY SWEEP

MOUNTAIN VIEW CHIMNEY SWEEP
GREGORY BODNARIUK
Trans-Can. Hwy., Aldergrove
BAldwin 6-5884

CONSTRUCTION

Imperial Dri-Wall
Gypsum Board Application
Machine Joint Filling
Qualified and Skilled Tradesmen
ALL WORK GUARANTEED
Phone Anytime UL 9-2894
UL 9-2743

DECORATORS

Hilltop Decorators
FREE ESTIMATES
Spray or Brush
Interior or Exterior
Winter Rates
Langley 289-X-1
We specialize In Roofs.

FREIGHT

LANGLEY Freight Lines, Ltd.
General Freight from
Aldergrove to Vancouver
Insured and Bonded Carriers
Household Furniture
Moving
Phone LANGLEY 160

EXCAVATING

34765 Vye Rd.
Abbotsford
BERT'S X-CAVATING
Phone
UL 9-2197
Power digging and loading.
Farm ditching and cleaning
a specialty.
Trenching for gas - sewer - water
pipes.
Septic tanks dug.
3 Machines Free Estimates

FUEL

Texaco Fire Chief Gasolines, Motor Oils, Marfak Greases, Stove & Furnace Oils
For Automatic Service Call
CARSON EQUIPMENT
Langley 399

USE THE WANT ADS

FURNISHINGS

WOHLMAN'S
Furniture & Appliances
20542 Trans-Can. Hwy.
Between Super-Value and
Shop Easy, Langley

Complete Home and Children's Furniture Supplies
At Lower Than City Prices
Authorized Dealers of
Brand Name Merchandise
Easy Terms—Free Delivery
No Parking Problems
—Also—
USED FURNITURE DEPT.
For the Latest in Records
Visit
WOHLMAN'S
RECORD BAR
Phone Langley 558

HEATING

WE REPAIR AND INSTALL HEATERS
Heating
Appliances
&
Service
Bring your
heating
troubles to us.
Aldergrove Heating
Behind Aldergrove Hotel
Phone BA 6-5470

LUMBER

COOPER SAWMILL
We Buy Logs
Hardwood and Softwood
For Sale:
Firewood & Bedding Sawdust
Phone BAldwin 6-5374

OPTOMETRIST

G. Robert Wright
OPTOMETRIST
Essendene Ave.—Abbotsford
Phone Ulysses 3-7811

W. N. ARMSTRONG
OPTOMETRIST
Linwood Block — Langley
Office Hours: 9 - 5:30
Closed Monday

REMOVALS

HUME'S
Moving & Storage
Ross Hume Moving Ltd.
Agents for
North American Van Lines
Langley 737 Zenith 7117

ORNAMENTAL IRON

Clearbrook Ornamental Iron & Welding
Specializing in Railings.
31872 Trans-Canada Highway
across from Valley Glass.
John Hamm UL 4-8461

PLUMBING

Chris' Plumbing
COMPLETE PLUMBING
AND HEATING
HOT WATER HEATING
INSTALLATION
Ph. BA 6-5865
24-hour Service.
FREE ESTIMATES

PUMPS

BLAIR Equipment
Advance Pressure Systems
Irrigation
Wholesale and Retail
Also Good Used Pumps
George T. Blair
Manager
Trans-Canada Highway
CLEARBROOK
Phone ULysses 9-2964

RENTALS

WILLIAMS' Machine Shop
CEMENT MIXERS FOR
HIRE
Phone BAldwin 6-5089

PRACTIPEDIST

Savage
CORRECTIVE and
ORTHOPEDIC SHOES
Large Stock at
ALDERGROVE
BETTER SHOE STORE
Phone BAldwin 6-3461

SEWING MACHINES

SEWING MACHINES
REPAIRS
We handle the Bernina,
Husquarna, Pfaff and Brother.
• Specializing in Quality Wool
and Silk Fabrics.
• Patterns
TOEWS SEWING
MACHINE CO.
ULysses 3-8461 Abbotsford

TV REPAIR

SERVICE & REPAIRS
RADIO
CAR RADIO
PHILCO
SALES & SERVICE
R. M. SHURIE
Now next to L. K. Sully & Co.
BAldwin 6-5533

WELL DRILLING

Valley Well Drilling
Irrigation & domestic wells
drilled.
Latest in drilling equipment.
Phone UL 4-3251
Trans-Canada Hwy. ½ mile
west of Abbotsford.

WANT ADS
MARKET-PLACE OF MILLIONS...

Church Services

ST. DUNSTAN'S
(Anglican)
Rector: Rev. Norman Calland
9:30 a. m., Sunday School
9:30 a. m., Morning Service

ALDERGROVE GOSPEL CHAPEL
3118 N. Jackman Rd.
11 a. m., Family Bible Hour.
7:30 p. m., Evening Meeting.
Warm welcome to all.

IMMANUEL LUTHERAN
(Church of the Lutheran Hour
and This Is the Life)
9:30 a. m.—German Service
10:30 a. m.—Sunday School and
Bible Class
11:15 a. m.—English Service
Rev. A. Hippe, Pastor

ALDERGROVE BAPTIST CHURCH
(1 mile south of Trans-Canada
Hiway on the Aldergrove-Bellingham Hiway)
Sunday School
for all ages.....10:30 A. M.
Evening Service.....8:00 P. M.
Prayer Meeting
WEDNESDAY — 8 P. M.
Student Pastor: Keith Lauwers
We Invite You To Come and
Worship God With Us.

Murrayville-Aldergrove UNITED CHURCH
Rev. John R. Colclough,
M.A., B.D.
SUNDAY SERVICES
Murrayville .....11:00 a. m.
Aldergrove .....7:30 p. m.
SUNDAY SCHOOL
Murrayville .....9:45 a. m.
Aldergrove .....10:00 a. m.

EVANGELICAL FREE CHURCH
Le Feuvre Rd., Aldergrove
(Just north of Highway)
Sunday School and
Adult Bible Class....10:00 a. m.
Worship Service.....11:10 a. m.
Evangelistic Service.... 7.30 p. m.
Bible Study and Prayer
Friday at 7:45 p. m.
H. C. MacLeod, Pastor
Phone BA 6-5246

SEVENTH-DAY Adventist Church
1 Block South of Mt. Lehman
Rd. on Trans-Canada Highway
SERVICES; SATURDAY
9:30 A. M. .....Sabbath School
11:00 A. M. .....Divine Worship
EVERYONE WELCOME

United Church News

The get-together over a potluck supper started an enjoyable evening for the women of the congregation last Thursday. The meeting which followed with Rev. J. R. Colclough as chairman was pleasant and informative. Mrs. McPhee of Chilliwack and Mrs. Fotheringham of Sardis explained the formation of the women's organization and were very helpful in their answers to the questions asked.

There were quite a few visitors present at the Sunday evening service who were members of the church in former days.

It was a beautiful afternoon for the C.G.I.T. Lawn Tea at Mrs. Stan Dean's home. A goodly number of ladies and some of the husbands enjoyed the outdoor cup of tea or coffee. The girls had a tempting array of sandwiches and cakes to go with it and a table of Home Baking.

The annual Mother and Daughter banquet of the C.G.I.T. was held Thursday, June 1. Members of the C.G.I.T. and Explorers, with their mothers and members of the Women's Federation attended the potluck supper, at which Mrs. Prentice was the guest speaker. The C.G.I.T. affiliation with the W.M.S. for completing their Mission Study was an important item on the program.

Mrs. Plowe, representing the W.M.S. gave the C.G.I.T. the Certificate for Affiliation. Mrs. S. Deans, the retiring leader, was presented with a gift in recognition of her service to the C. G. I. T. Cups and saucers with the Silver Birch design were presented to C.G.I.T. graduates Marilyn Scott and Diane Goodwin.

Explorer graduates were Carol Watt, Lorraine Peters, Cathy Watt, Diane Beggs and Wilma Nachbar. Carol, Cathy and Diane were presented with "E" pins by their leader, Mrs. Hilda Brown.

Changing Of The Guard

National Defense Photo, Courtesy Canadian National Railways

Smartly-clad members of the Canadian Guard, complete with bearskin headdress, at the colorful ceremony of the Changing of the Guard on the grounds of the Parliament Buildings, adjacent to the Chateau Laurier in Ottawa, capital city of Canada. FN'

Aldergrove High School News

By Tiny Traas

Assembly:

At the June 9 assembly, the two main items of interest were the Langley Summer School and the controversial new British Columbia flag.

For the first time the Langley School District has organized a Summer School course "to assist those who," as Mr. Cartier said, "have had difficulty with their courses, and who show the possibility of passing with some extra work.' From July 10 to August 11 courses in English, Social Studies, Mathematics, French and Science will be offered, along with a senior matric course in History 102 for the graduates who want to work ahead.

Besides the academic courses, there are also those offered in Industrial Arts, sports and gymnastics, and even camping! This last group, planned for boys over 12 years old, is looking forward to a camping trip to the Cariboo, lasting from 7-10 days. Another course, drivers' training in theory only, is also available.

Mr. Cartier, principal of the Langley Summer School, would like to have the registration as soon as possible from all those who are interested. The academic courses can be registered for during the first week of July.

After Mr. Cartier spoke to the students, Mr. Hanson outlined the meaning of the newly introduced British Columbia flag. Even then, murmurs of dislike could be heard, indicating that in Aldergrove High School the general reaction was similar to that of most of the B. C. high school students. Even though the appearance may not be too favourable, it is a very symbolic flag. Mr. Hanson gave the free translation of the Armorial Ensign as it was published:

"Three silver and blue wavy bars, from the bottom of which a shining half sun in natural colours, under the Union Jack bearing in the centre a golden antique crown."

The Union Jack is symbolic of B. C.'s origin as a British colony and its continued link with the United Kingdom. The crown in the centre of the Union Jack represents the sovereign power which links, in free association, the British Commonwealth of Nations.

With these symbols understood, our new flag will have more meaning for us.

Boxing Match:

On Friday noon, another boxing match was held. The first fight was between Brent Jolliffe John Giesbrecht, Larry Nundal and Merle Hargrove. There was no winner declared in this round.

Keith Allenberger beat Leonard Friesen in the second bout. Zigmond Toth won the next fight from Don McMillan. Ken Wagner lost his light against Lorne Dunn, and Wayne Cave was beaten by Tim Johnson in the fifth and last fight.

ELKTIVITIES

By Elkart

Fred Sloggett Jr. will be installed as Exalted Ruler of the Aldergrove Elks at their Installation Dinner to be held in the Bradner Comunity Hall on Saturday, June 17, at 8 p. m.

Final plans have now been drawn up for this Joint Installation with the ladies of the Order of the Royal Purple.

The Ladies' Auxiliary to the Bradner Community Club will do the catering for this big affair.

Members' wives, husbands, sweethearts and friends will be most welcome. An excellent evening of entertainment has been planned. Keep this date open.

In addition to the installation of the new Exalted Ruler the following members will be honoured in their respective offices: A. R. Peterson, M. Knapp, V. Dyck, J. Cooper, J. McKinnon, G. Taylor, H. Gunn, R. Johnston, W. Mears, A. Dingley, C. MacDowell, E. Schmahl and E. J. Storey, plus one whose appointment has yet to be made. The New Westminster Patrol Team will be in attendance with their smart drill and floor work, all decked out in their colourful regalia.

SPARKY SAYS

Smoking in Bed is Deadly!

Don't give fire a place to start!

ON FRIENDLY OCCASIONS
have a

there's so much to enjoy about this lively, flavorful lager beer.

THE BEST BREWS IN THE WORLD COME FROM CARLING'S

U-6612-E THE CARLING BREWERIES (B.C.) LTD.

This advertisement is not published or displayed by the Liquor Control Board or by the Government of British Columbia

Some are born savers

The squirrel does things by instinct. But humans are different. They have to be *taught* just about everything. If you're a farmer, that means teaching your child many things, such as, crop rotation, livestock judging, successful marketing—but, first and foremost, it should mean teaching your child, early in life, to *save*.

Encourage him to open his own Savings Account at the "Royal", and to practice putting aside something on a regular basis. Show him that having something laid away can often make the difference between success and failure. Then (like the squirrel) he'll be prepared for the future.

Ask for a copy of our booklet "Financial Training for Your Son and Daughter". It provides a practical pattern of financial training for any parent with growing children, shows you how to encourage them to stand on their own feet in financial matters. It is free at your nearest Royal Bank branch.

THE ROYAL BANK OF CANADA
THE BANK WITH 1000 FRONT DOORS
Aldergrove Branch.....A. B. Rose, Manager
Clearbrook Branch.....R. W. W. McAdam, Manager

YOUR ABBOTSFORD & CLEARBROOK SHOPPING GUIDE
DEAL WITH THE ADVERTISERS LISTED HERE
FOR PROMPT, EFFICIENT, COURTEOUS SERVICE
Store Hours 9 - 5:30 • Fridays 9 - 9

HEMMING STATIONERY
OFFICE and SCHOOL
SUPPLIES
Complete Line of
Gift Wear
Opposite Mc & Mc.
Essendene Ave. Abbotsford
Ph. UL 4-3811

Enns Agencies
Ltd.
REAL ESTATE &
INSURANCE
Fire — Automobile
Casualty — Inland Marine
Insurance
ULysses 4-3111 or
Res. UL 4-0011
Listings Wanted
CLEARBROOK

MODEL MOTORS Ltd.
ABBOTSFORD
VOLKSWAGEN
DEALER
Phone for
SALES . . . . UL 4-5011
SERVICE . . . UL 4-1211

Exclusive Franchise
Abbotsford Electric Hatchery
Phone UL 4-3931
Abbotsford, B. C.
CASHMAN Hi-Cash
PRODUCTION
PULLETS
No Finer Chicks are Hatched

EXPERT COLLISION REPAIRS PAINT AND BODY WORK
WE MAKE YOUR CAR LOOK LIKE NEW
M.S.A. MOTORS LTD.
"HOUSE OF SINCERE SERVICE"
FORD — MONARCH — FALCON
Dial UL 4-2931 ABBOTSFORD, B. C.

Abbotsford-Clearbrook Section
of The Aldergrove News

ALDERGROVE, B. C., WEDNESDAY, JUNE 15, 1961 — 10 Cents Per Copy — $2.00 Per Year

"LADIES"
Need A New Hat?
Abbotsford Hat Shop
Opposite Post Office

Diesel Fuel — SHELL — Stove Oil
You Can Budget Your Furnace Oil Here
SAM GARDNER
Shell Distributor
UL 3-5941 Abbotsford

Matsqui Location Set For Addiction Center

Harold Hicks, M. P. for Fraser Valley, announced on Thursday that the new treatment centre for drug addicts will be located in Matsqui.

The $5 million plant will have facilities for 350 male addicts and 100 female addicts and will require a staff of 200 when in full operation.

The institution will be another "first of its kind" for Canada. Patients will be admitted for treatment under ruling of new narcotics legislation now before Parliament.

Justice Minister Fulton said the centre would be administered by federal penitentiary service when he confirmed Harold Hicks' announcement.

Negotiation for land in Matsqui is now under way. Work is expected to begin this year but will take two years to complete.

Matsqui Police Court News

Robert Landry of Lake Erroch, B. C., was fined $125 with $6.50 costs at Matsqui Police Court last week for driving while impaired.

A Mission man, Howard G. Peeper, was charged with failing to keep his vehicle to the right of traffic lines leading to an accident on the Abbotsford Mission highway. He was fined $45 and costs.

Speeding fines were levied against Pieter Brandes, Abbotsford, $15; Fred Kammerer, Vancouver, $30; Claude Unruh, Bradner, $30; Edwin Durst, Vancouver, $25; Nicholas Kitson, Chilliwack, $15; James Reimer, Chilliwack, $15; and Bernie McLary, Chilliwack, $50.

Leo Banaschek, Clearbrook, was fined $10 for carrying a firearm without a licence.

ELECTED TO SENATE

Rev. K. C. Dokka of Abbotsford has been elected by the General Assembly of the Presbyterian Church of Canada to the Senate of Knox College in Toronto. He will serve in this capacity for three years.

YOU'LL FIND IT IN THE WANT ADS

CLEARBROOK
LAUNDRAMAT
OPENING SOON
IN CLEARBROOK SHOPPING CENTER
Watch For Date
FREE WASHING
ON OPENING DAY

Field Day For Berry Growers

A Strawberry Growers' Field Day was held this afternoon at the Ken Anderson Farm, Matsqui Prairie where virus free Siletz berries were inspected. Later, at the Horsting Bros. farm, south of Huntingdon Road, Northwest berries planted in 1960 were the focal point of interest.

Tonight, at the Small Fruit Sub-station in Clearbrook, studies will be made of weed control by chemicals, comparing last and 1961 plantings. Field trials of several varieties and comparisons of matted row system with hill system will be made. Several other aspects of berry growing will be demonstrated and a runner cutting machine will be on display. This programme will start at 8:30 p. m. Free coffee and doughnuts for everyone.

BRADNER

Mr. and Mrs. Van Perridon and daughter, Annie, from Noordwigkerhout, Holland, have been visiting with their son, John, in Bradner, also friends and other relatives in the district. They have now gone to Coquitlam to visit another son and daughter-in-law, Mr. and Mrs. C. Van Perridon.

G. W. Flanders has returned to Essex, England, after spending two months with his son and daughter-in-law, and their children, the Ted Flanders family of Bradner Motors.

Two girls teams in Bradner have been playing softball this season. The Midgets, coached by Mrs. Les Fatkin and Mrs. Norm Cochrane won a sudden death game with Matsqui last night and now enter the play-offs to take place immediately.

The Juvenile girls, coached by Mr. and Mrs. Fred Arnold and Bob Brady, topped their league and the first of their play-offs will be Thursday evening at Bradner.

The boys' league games are not yet completed.

Bradner has entered a team in the Ladies' Senior "C" League this year and they won their first league game against Chilliwack, at Chilliwack last week. They will play the same team again on Wednesday evening.

TOP WINNER in the B. C. Teenage Safe Driving Road-e-o finals at New Westminster recently was Dave Chapman, 17, of Courtenay. Competing against 29 other contestants, Chapman won the Imperial Oil trophy and cash award, and the opportunity of competing in the Dominion finals at Halifax next month.

Local Building Permits Higher

Building permits for Matsqui municipality rose considerably in May over the corresponding month last year. Permits totalled $293,674, which included $52,000 for a poultry processing plant in Clearbrook, Willow Farms Co. Ltd., and 20 new homes, mostly in the Abbotsford-Clearbrook area. Permits for May 1960, totalled $264,440.

So far this year value of permits amounts to $671,508, which is a drop from last year's corresponding total of $805,929.

'Flying Up' For Otter Brownies

On May 10 the 1st Otter Brownies were hosted by the Guides at a "Flying Up" ceremony held in the drill hall at H.M.C.S. Aldergrove. Brownies receiving their wings were Carol Anderlini, Judy Poppy, Beverly Dornan, Cathie Chard and Glenda Kydd. Three other girls, Betty Fleming, Marguerith De Gianne and Linda Morgan also reached the age for Guides. Games and songs around a campfire were enjoyed.

The Guides, who hosted the party for the Brownies and received their hostess badges were, Leona Priester, Daphne Eldridge, Susanne O'Leary, Laura Nordholm and Linda Suddaby.

The Brownies' meetings for the season were brought to a close on May 15 with a wiener roast. Those receiving the Golden Bar were Leslie Machan, Maxine Machan, Sandra Gilbert, Barbara Palmer and Linda Morgan. Golden Hands were received by Betty Fleming, Beverly Dornan and Maureen Taylor.

Reeve Murphy Wants Work For Social Aid

In a letter to Prime Minister John Diefenbaker, Reeve J. A. Murphy of Matsqui has asked that unemployed Canadians who are capable of working should be required to do so before drawing social assistance.

The Reeve pointed out in his letter that both the Union of B. C. Municipalities and the Provincial Government are in favour of this procedure, but that it has been repeatedly turned down by federal authorities.

MT. LEHMAN

First Bradner Girl Guide Co. was hostess to the First Mt. Lehman Brownie Pack last week for Nola Moran's Walk-up to the Guide Co.

Mrs. M. Warwick, district Commissioner, had a busy evening. Susan Ksinan was enrolled.

Sharon Rosk, Gail Scofield, Aline Johnson and Alice Ichikawa received their 2nd class badges.

The Gymnast Badge was presented to Marion Jago. Those receiving the Keep-fit Badge were Aline Johnson, Seta Madderom, Gail Scofield, Patty McMath, Peggy Philps and Marion Jago.

Brownies Maureen Carter and Lorraine Ichikawa received their Collectors and House Orderly Badges.

Six Guides working for their Hostess Badges served lunch to the guests. Campfire then followed with the Brownies and Guides each doing their share, and concluding with taps.

The Mt. Lehman Elementary PTA held a regular meeting in the school on Tuesday evening with Mrs. Shandley, president, in the chair. The May Day Committee reported a profit of $75 from the booth.

Mrs. George Savitsky spent last weekend visiting Dr. and Mrs. Valkoff in Vancouver. She attended graduation and awards ceremonies at University Hill High School, where 3 students received prizes in the contest sponsored by the Canadian Forestry Association of B. C.

Visitors on Sunday at the S. Nicholson home were Mr. and Mrs. Bruno Adanceiviez and Leo Mietus of Langley, and Mr. and Mrs. William Ross of Abbotsford.

The W. A. of the United Church held a meeting in the church hall last Wednesday evening with Mrs. H. E. Taylor, president, in the chair. Routine business was followed by a vote of thanks to all helping with the installation of water. It was decided to hold the congregation picnic at Everglades on July 9. Mrs. J. Simpson and Mrs. C. McNeill were hostesses and served refreshments.

Mr. and Mrs. L. Wolfe are the proud parents of a baby girl born last Friday.

Mrs. W. Page and Miss Marian Page of Matsqui were visitors to the Owen home on Sunday.

Mr. and Mrs. Jim C. Ryder and Michael of Vernon and Mrs. N. L. Fetherstonhaugh of Peachland spent last weekend at the A. G. Ryder home. Jim came down to be an usher at his brother, Alan's wedding.

Nancy Stadnyck celebrated her 11th birthday last Wednesday with a picnic at Berthusen Park at Lynden, with some of her school friends.

Mr. and Mrs. J. C. Cherry, Daryl and Diane, and Mr. and Mrs. P. Edge and Miss Florence Edge attended the wedding of Miss Ann Bowden and Allan Ryder in Vancouver last Saturday.

Antigonish Lassie

Photo Courtesy Canadian National Railways

A wee lassie, freckles and all, from Antigonish in lovely Nova Scotia, where Highland games are staged annually. Nova Scotia—New Scotland—has an abundance of hills, glens, lakes, the sea and lots of folks who speak Gaelic—all reminiscent of Old Scotland across the sea.

USE THE WANT ADS
BAldwin 6-5170
3 weeks for only 90¢

Murphy & Wakefield
PUMPS, WATER SYSTEMS, PIPE FITTING, ETC.
UL 4-1711 Abbotsford

ANDEE'S
STYLE SHOPPE
Montrose Ave., Abbotsford
Ph. UL 3-3731

FOR . . .
T-V
see
James Fraser
ABBOTSFORD
UL 3-7121

Herb's Auto Body
2½ Miles East of Aldergrove
★ Collision Rebuilding
★ Welding and Painting
★ Portable Steam Cleaning
★ 24 Hour Towing
Ph. BA 6-5477—Nights 6-5667

NOW THIS SPECIAL OFFER WHEN YOU SUBSCRIBE TO THE ALDERGROVE NEWS!
PASS THIS COPY ON TO YOUR FRIENDS OR GIVE A SUBSCRIPTION TO FOLKS IN THE OLD COUNTRY
FREE... Your Choice Of These
VALUABLE BOOKS

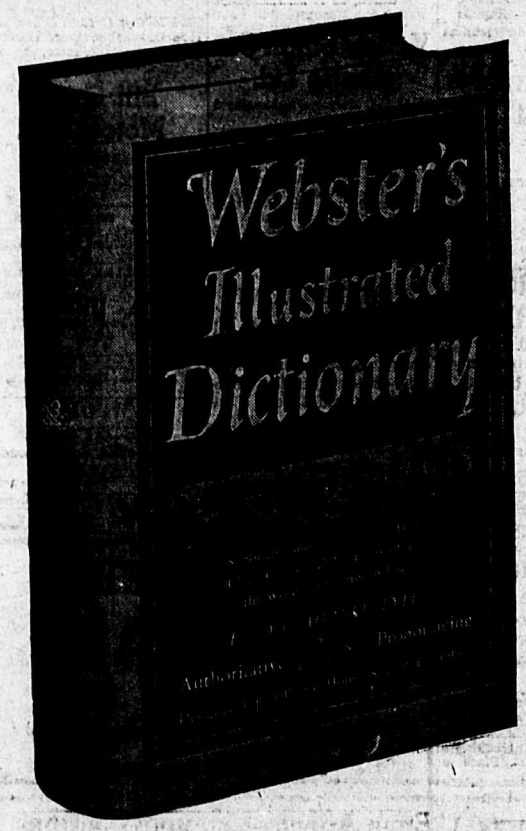

FREE with each new subscription
to the
ALDERGROVE NEWS
ONLY $2.50
52 ISSUES FILLED WITH ADVERTISING BARGAINS, NEWS AND PICTURES OF YOUR NEIGHBORS

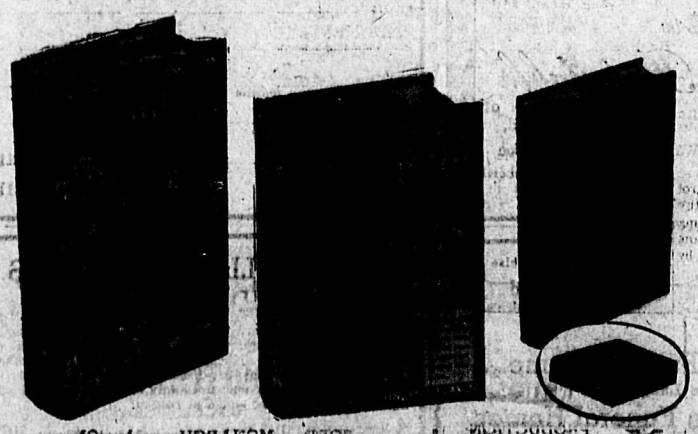

Use This Convenient Order Blank
TO THE ALDERGROVE NEWS
Box 10
Aldergrove, B. C.

Gentlemen:
Please send The Aldergrove News for one year to
Name .....
Address .....

Indicate which book you wish to receive.
☐ Webster's Illustrated Dictionary
☐ American Family Cook Book
☐ Popular Garden Book
☐ King James' Version of the Bible
☐ Home Fix-It Book

Garden Chapel Funeral Home
Trans-Canada Hwy. Abbotsford
Phone UL 4-6431
SINCERE, SYMPATHETIC SERVICE

TOTEM
TESTED QUALITY
Ready Mix
CONCRETE
Phone UL 3-6611 Abbotsford, B. C.

YOUNG SOLDIERS — Don Hanson, *past president of American Legion* Post 213 at Sherwood, North Dakota, had a warm welcome for three young Canadians, apprentice soldiers from the Royal Canadian School of Artillery at Camp Shilo, Man., who were taking part in the annual Canadian-U. S. *Legion Memorial Day services at Sherwood* May 30th. Left to right are: Gunners Soldier Apprentices K. E. Robbins, of Vancouver, W. J. *Siemens, of Burnaby, Don Hanson* and W. J. Wall, of Aldergrove. (National Defence Photo)

OORP NEWS

The Order of the Royal Purple elections were held last week and the new officers are as follows: Honored Royal Lady, Alice Fletcher; Past Honored Royal Lady, *Emily Elmore; Assoc. Lady, Flo*rence Gunn; Loyal Lady, Elsie Beggs; Lecturing Lady, Maud Collins; Conductress, Irene Larsen; secretary, Margaret Penzer; treasurer, Alice Watt; chaplain, Emma Gardiner; inner guard, Ada Wilson; outer guard, Betty *Loucks; 3-year Trustee, Estelle* Corbett; 2-year Trustee, Mildred Genberg; 1-year Trustee, Marjorie Francis; historian, Arlene Kitsul; pianist, Mary Johnson.

This year, a joint installation is to be held with the Elks in the Bradner Hall, on June 17. District Deputy Honored Royal Lady Ida Storey will install the ladies.

June 7 was Royal Purple Day and in celebration a number of ladies from the Aldergrove Lodge *visited the Retarded Children's* Schools in Langley and Clearbrook and gave the pupils candy and ice cream.

A Pie Sale is planned for June 23 and will be held on Mary Johnson's lawn.

USE THE WANT-ADS

SERVING EVERY DAY EVERYWHERE

FORT HOTEL
TAXI
JACK'S TAXI LTD.
Phone Langley 899 or 296

SPECIAL
Picket Fence
Six different types 3' to 5'.
$15.50 to $19.50
per 50 lineal feet.
All materials including posts, nails, etc.
Aldergrove Builder's Supplies Ltd.
Ph. BA 6-7531

"But, Dear, you must have sent them the wrong measurements."

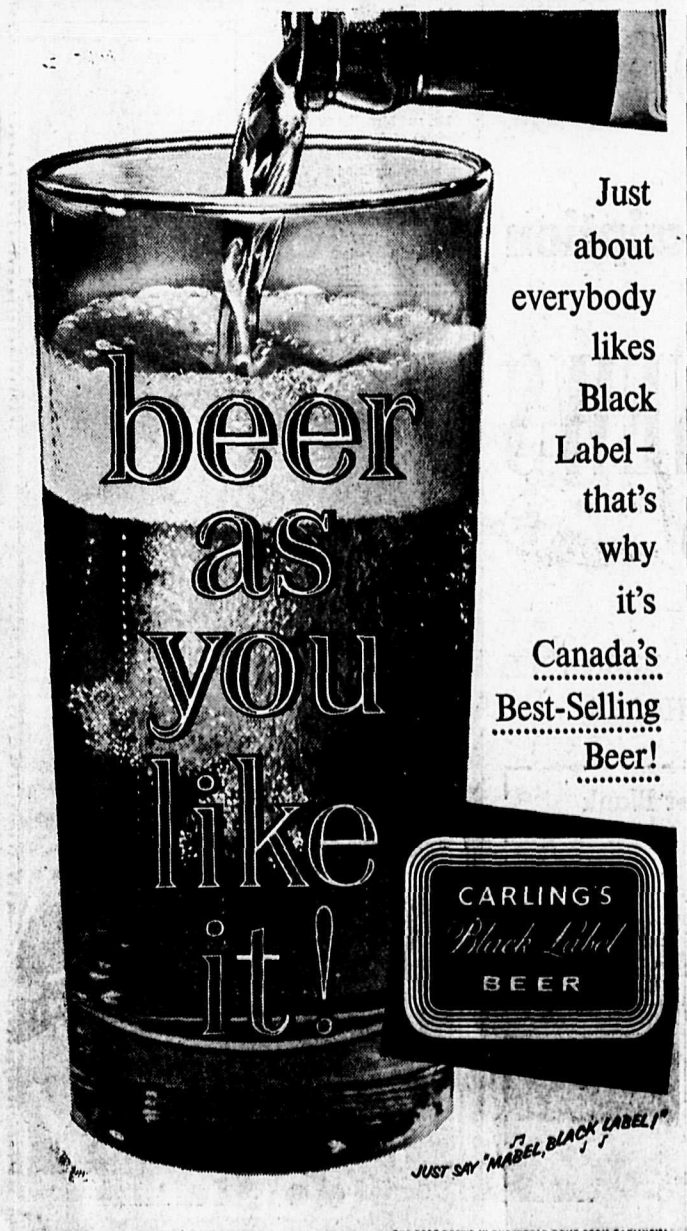

7482-1
This advertisement is not published or displayed by the Liquor Control Board or by the Government of British Columbia.

DRIVE OUT A NEW USED CAR NOW

NOTICE
To my Aldergrove and District customers:
This is to announce that I am still in business. I wish to thank you one and all for your past patronage and I will endeavour to continue to serve you to your entire satisfaction.
Aldergrove Taxi,
W. T. Craig, Prop.

FOR RENT: 2 bedroom house, full plumbing, wired for electric range. ½ miles west of *Aldergrove. Available about July* 1. Apply Alex J. Meyer, BA 6-6501. tf

FOR RENT: Chain saws, Merry Tillers, lawn mowers and rollers, sump pump. Carson Equipment. Ph. Langley 399. tf

CUSTOM tractor work, rotovating, plowing, discing, cultivating, etc. Alex J. Meyer. Phone BA 6-6501. tf

CUSTOM SPRAYING: Kill those caterpillars now before they harm your trees. No job too large or too small for our high-pressure spraying equipment. For a job at a reasonable cost phone Langley 387-R. Dick Bosch, 5661 Glover Rd. 318

DELTA FUELS—Dry fir shavings. It is good business to buy the best. Buy now to be sure of getting shavings in the winter. Newt. 96-R-1. 1-6-tf

Busy Tour For Local Preacher

There is a growing concern amongst Western University and College students regarding spiritual matters, declared Evangelist Mun Hope at a Pacific Northwest Christian rally held last Saturday evening in the Aldergrove Gospel Chapel, before a capacity audience from various churches. The Northwest Camp director also spoke at regular services last Sunday morning and evening in Aldergrove.

Speaking sometimes four or five times during the day, he addressed numerous high school and grade school groups recently in the Kitsap county area.

Emphasizing the need for a proper understanding of historic Christianity and the meaning of the death, resurrection and the second coming of the Lord Jesus Christ, Mr. Hope spoke to Palomar College and State College audiences during May; and addressed student leaders from Iran, Iraq, United Arab Republic, Korea, Taipai, Thailand, Brazil and other countries, on the basic tenets of the Christian faith. Appreciation of his messages was expressed by Dr. R. Isensee of the State College and Dr. R. Wright, registrar of the University of California at Goleta.

He was introduced by Dr. D. Mellinger of West Valley at other meetings, emphasizing the need of spiritual and moral revival during a challenging space age; and was taken on a tour of the Point Magu missile base.

After a short rest here from his recent heavy speaking schedule with West Coast University, College and High School groups as well as elementary school classes, Northwest Camp director Mun Hope will proceed to Southern Alberta for the fifth annual Bible Camp and Conference, accompanied by Mrs. Hope who acted as Dean of girls last year in the Southern Alberta Camp, and their two sons, Philip, 9, and Bruce, 5.

MORE JOBS
Enough new jobs could be created for another city about the size of Barrie, Ont., (20,000) *if Canadians bought only Cana*dian-made electric appliances.

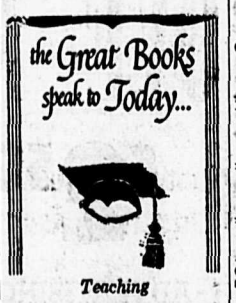

Teaching

There is nothing like alluring the appetites and affections. Otherwise you make nothing but so many asses laden with books.
—MICHEL DE MONTAIGNE (1533-92) French Essayist

For teaching, true eloquence consists not in making people like what they disliked, nor in making them do what they shrank from—but in making clear what was obscure. Yet if this is done without grace of style, the benefit does not extend beyond the eager few.
—ST. AUGUSTINE (354-430)

I can easier teach twenty what were good to be done, than be one of the twenty to follow mine own teaching.
—WILLIAM SHAKESPEARE (1564-1616)

Not one word spoke he more than was his need;
And that was said in fullest reverence
And short and quick and full of high good sense.
Pregnant of moral virtue was his speech;
And gladly would he learn and gladly teach.
—GEOFFREY CHAUCER (c.1340-1400) English Poet

WILL LOOK after pre-school children while mothers pick berries. Phone Mrs. C. Miller, BA 6-3334. 117

FULLY MODERN cabin for rent. Apply Small's Service, BA 6-7521. 118

FOR RENT: 2 bedroom home with bath, 5 miles north of T.C.H. on Bradner Rd. $30. BA 6-5763. 114

STRAWBERRY PICKERS wanted, Beneinger, 2½ miles south Le Feuvre Road. 216

STRAWBERRY PICKERS wanted, Phone BA 6-6181 or Apply A. E. Hundt, 2396 Jackman Rd. South, Aldergrove. 218

FOR SALE: 1950 Hillman. Good running condition. Also 12 volt car radio. Phone BA 6-5570 between 3 and 5 p. m. 117

Baker's Service
REFRIGERATION
2663 Jackman Road
Aldergrove, B. C.
Lyall Baker Phone BA 6-9347

WANTED: *Grass for silage and* hay fields. To put up on shares or buy outright. Phone BA 6-9062. 319

FOR SALE: 12 turkey self-feeders, 800-1,500 lb. feed capacity, used one year. Make offer. Apply 1070 Jackman Rd., Aldergrove. nc

FOR SALE OR TRADE: 13,000 board ft. new lumber. Best cash offer or 2 milk cows. Phone BA 6-6068. tf-nc

- Custom Bulldozing
- Land Clearing
- Road Building
- Landscaping

A. W. HAYS
26695 T-C Hwy. BA 6-9142

USED BALERS: Models 77, 68 and 76. All good working condition. Model 76 only $200. Community Repair Shop, FL 4-2629, Rt. 1, Lynden. 2

PERSONAL
OLD, RUNDOWN? Ostrex Tonic Tablets help "pep-up" thousands of men, women past 40. Only 69c. At all druggists. 314

FOR SALE: Goslings, ducklings, young and old chickens, young rabbits. UL 4-6211. 1226

DAVE'S BILLIARD PARLOR—Come and enjoy yourselves *right in Aldergrove. Open 10* a.m. to 11:30 p.m. tf

Custom Farm Work
Plowing, discing, rotovating, wood sawing, post hole digging, landscaping.
A. L. (Kelly) Jackson
Phone BA 6-5059

BACKHOE WORK — Digging, drainage, septic tanks, ditching. $5 hour. Phone Langley 1080-L-2. tf

SUMMER DRESSES, Children's Wear from patterns made to your requirements. Individual styles. Mrs. K. Johansen, BA 6-5168. 317

PROBLEMS
Can We Help You With Your Problems?
Funds on hand for mortgages.
Re-finance your present indebtedness.
Monthly payments to fit your earning.s
L. K. Sully & Co., Ltd.
Realtors
Phone BAldwin 6-5911 & 6-5912

CALVES WANTED — Any kind. We pick up. Carsons, Bellingham Hwy. Ba 6-3444 or 6-6217. tf

WASHER PARTS and appliance service. Lawn mowers sharpened and saw *filing. Rumpel's* Fix-It Shop. UL 4-9701. 48tf

WE CLIP, trim and bathe all *breeds of dogs. Have your's* made smart and comfortable. Phone BA 6-7195. tf

ALDERGROVE WATER WELLS
DOMESTIC & IRRIGATION
4" to 12" Wells Drilled.
O. WHITE, 3726 Coghlan Rd.
BA 6-5033

CUSTOM HAY CUTTING and hauling. Can also arrange raking and baling. Phone BA 6-5245. 318

14 FT. V-BOTTOM inboard, 2 h.p. Briggs, plus trailer, $300 cash. R. Gubbe, 27392 30th Ave., Aldergrove. Phone BA 6-7776. 318

WANTED: Strawberry pickers, paying by pound. Register now. Junger, 4840 Brown Rd., Langley. 318

YOU are reading this—So are Hundreds of others. Place a Want Ad now.

$ $ $ $ $ $ $ $ $ $
Money for Mortgages and Discounting Agreements
L. K. Sully & Co. Ltd.
Phone BAldwin 6-5911 & 6-5912

SILVER ANNIVERSARY
To celebrate their 25th wedding anniversary, Mr. and Mrs. George Campbell of 6661 248th St., Aldergrove will be "at home" on Sunday, June 18, from 2 p. m. to 4 p. m. and 8 p. m. to 10 p. m. 217

STANDING HAY for sale. Phone BA 6-6511 or apply 26666 T. C. Hwy., Aldergrove. 216

WANTED: Housekeeper, 25 to 30 yrs. of age. Live in. Phone BA 6-3562 after 7 p. m. 218

EXPERIENCED driver with car wanted by Aldergrove Cleaners. Good commission paid. Ph. BA 6-5777. 319

FOR SALE: Piano in good condition, $175. Preston, Box 292, Cleanbrook. 319

READY TAXI
24-HOUR SERVICE
Watch Next Issue
For Phone Number
ALDERGROVE

FOR RENT, SALE OR LEASE: Typewriters, adders, calculators, duplicators, cash registers, office furniture and supplies. Documents photocopied. **Fraser Park Stationery and Office Equipment.** UL 9-5157. tf

FARMERS: It's proved to pay top cash prices for live and dead animals. For prompt removal, phone BA 6-3444 or BA 6-6217 day or night. Post mortems free. tf

WATCH AND JEWELLRY REPAIR
Fast, Efficient 3-Day Service
All Work Guaranteed.
Free Estimates.
SHORES JEWELLERS LTD.
LANGLEY Phone 927

WANTED: Standing hay, any size field. Phone BA 6-5277. tf

LOW PRICE aluminum sash and *all types of glass and mirrors* at Valley Glass Shop, Clearbrook. 330tf

CUSTOM POULTRY KILLING and packaging. Bradford's Poultry Processing Plant. Ph. BA 6-3652. tf

Construction Repairs and Alterations
By Hour or Contract
A. RERICK BA 6-6156
L. FATKIN BA 6-9800
217

DRESS MAKING, alterations. Phone Betty Craig. BA 6-6337. 6-24-tf

POULTRYMEN
Debeaking your pullets and layers *in time saves money. For* experienced debeaking at reasonable cost, contact Ivan Semak at UL 4-3931. 4-5-tf

Typewriters — Calculators
Adders — Photocopiers
Duplicators
Cash Registers — Dictators
Complete Office Furnishing
Interior Designer Available
Sales — Leasing — Rentals
Service Department on Premises
CARTER & HAFEY OFFICE EQUIPMENT
Abbotsford. Phone UL 3-8521
Near Overwaitea
"Valley's Largest Office Outfitters"

FOR SALE: '52 Morris Oxford, good rubber, runs well, overhauled, $250. Phone BA 6-5025. 318

STRAWBERRY PICKERS wanted. Transportation available. Phone BA 6-5106. 217

ALDERGROVE ELECTRIC
Certified
Electrical Contractor
Phone BA 6-5810
tf

HELP WANTED: Berry picking, starting soon. Applicants please phone BA 6-3682 (eves.) Good crops, good rates. 318

WORK! WORK! WORK! What do you want done. Try me. Phone BAldwin 6-3381. 318

FOR SALE: 2 purebred Cheviot ewes, 10 Suffolk and crossbreed ewes. Phone BA 6-5058. 217

H. W. Endacott & Co.
Real Estate and Insurance
FOR DEPENDABLE SERVICE
For Farms, Homes or Acreage, Contact
H. W. ENDACOTT or WM. EFF
Phone Aldergrove BA 6-3051

YOU are reading this—So are hundreds of others. Place a Want Ad now.

VOLKSWAGEN CENTRE

59 Chev. V-8 4-Dr. Sta. Wagon. Automatic, radio, first-line new tires, very low mileage. $2450
60 Volkswagen Window Van. 4 spd. sync-trans-large motor. low mileage-radio-new warranty $1850
59 Volkswagen Deluxe. Black-radio-low mileage. Good as new $1495
59 *Vauxhall Velox Sedan* 2-tone, 1-owner, very clean. 2 spkr radio, leather, very low *mileage* $1895
57 Ford 2-dr sedan. In top running order $1250
56 *Dodge 2-dr. Hardtop.* Automatic. Complete overhaul on motor $895
55 *Meteor Sedan. Radio, good* sound clean car $795
50 Monarch Sports Sedan. Very *clean low mileage* $550
50 Ford, good transportation. $195
48 Dodge Sedan. *Good runner.* $95

Model Motors Ltd.
"Your Volkswagen Dealer"
Abbotsford Phone UL 4-5011

SELECT USED CARS

59 Vauxhall Station Wagon. 4-cyl., radio, good tires $1595
57 Pontiac Sedan Delivery 6-cyl. Radio, heater, etc. $1295
57 Zephyr Sedan. Radio, good rubber, cheap transportation. $1195
54 Hillman Convertible. $550
52 Chrysler New Yorker. V-8 Semi auto. 4 near new tires, radio etc. $595
52 Chev Sedan 4-Dr. Real nice condition. $495
52 Farmall H Tractor. Completely overhauled, P.T.O., good rubber $795
49 Willys Sta-Wagon. 2-wheel drive, overdrive, reconditioned motor, good rubber Special $350

ALL CARS ON DEALER'S WARRANTY

Rutter & Laing Car Sales
20161 T-C Hwy., Langley
Ph. Langley 655

Fine Used Cars

1960 Volkswagen Deluxe. Low *mileage. Some extras $1650*
1956 Volkswagen Deluxe. Excellent condition, new tires. $750
1953 Ford 4-Dr. Sedan. One *owner, extremely well kept.* $650
1951 Dodge Sedan. Running condition, as is $49.90

Valley Small Car Centre Ltd.
20137 T-C Hwy. Ph. Langley 9

AVON—World's largest cosmetic company has immediate openings for energetic women to service excellent Avon territories, in Aldergrove and surrounding rural area. Part time work. Some areas a car is required. Write to Mrs. E. C. Hearn. Box 14, RR4, Kelowna, B.C. 1

SHAKE PAINT
High quality linseed oil paint for wood. One coat covers. **$6.95** per gallon. Buy direct from the manufacturer and save.
Cloverdale Paint
Trans-Canada Hwy.
in Langley and Abbotsford
217

Rambler and Hillman Dealers

61 Rambler Custom Sed. Fully equipped demonstrator. Only 8000 miles. New car warranty ..... Save $500
60 Hillman Convertible. White with black top, whitewalls, 4000 miles. New car warranty. Reg. $2595 ..... $1995
57 Morris Oxford Sta. Wagon. Excellent. R & H $1195
57 *Pontiac V-8 Sedan. Standard* transmission $1295
59 Rambler Custom Sedan, V-8. Radio, power steer., brakes. Whitewalls. Sacrifice $2495
58 Rambler Custom Sed. Automatic, 20,000 miles. Like new $1995
53 Ford Sta. Wag. Radio, overdrive. Like new $895
51 Ford Cab Over 3-Ton. Flat deck $495
57 Meteor Sedan Delivery. 35,000 miles. Only $1095
61 *Santa Fe 15-ft.* Trailer, new electric brakes. For Rent or Sale.
60 Metropolitan. Low mileage. Black and white. Only $1595

Dan Ebert Motors
7th and Lougheed Highway
Open 8 A. M. to 10 P. M. Daily
Phone INgersoll 53321

Quality Cars

60 Ford Zephyr. Radio, padded dash, plastic seat covers. *Only* $2095
60 Morris Minor. Radio, very low mileage $1295
60 Ford Fairlane 4-Dr. Sedan nicely equipped $2295
60 Chev. 4-Dr. Sedan, heater, de*froster, turn signals,* windshield washers, exceptional condition. Only $2295
59 *Chev. 2-Dr. Sta. Wagon $2195*
59 Ford Fairlane 2-Dr. V-8. Automatic. Exceptional $2150
58 *Ford 4-Dr. Deluxe,* radio, heater, defroster, very clean family car $1695
57 *Chev. 6 cyl. 4-Dr.,* radio, heater, defroster, etc. Drive it to appreciate $1495
55 *Plymouth, real good sound* transportation $795
54 Pontiac 2-Dr., immaculate *condition, radio,* automatic, heater, etc. $795
53 Chev Belair Sedan. One *owner, immaculate.* $695

Steele Nicholson Motors Ltd.
LANGLEY, B. C.
Phone Langley 686 or UL 4-4546 Eves.

O.K. Used Cars

1960 Oldsmobile 4-dr. Hardtop *Super 88. Automatic,* radio, power steering, brakes, ect. $3995
1958 *Studebaker 2-door* Sedan. $1595
1954 Meteor Custom Sedan $695
1952 *Oldsmobile 2-dr. Hardtop.* Hydramatic, radio, etc. $695

Bill Green Motors Ltd.
ABBOTSFORD
Ph. UL 4-2771

WANTED: Springing Holstein heifers, veal, beef, canner cows. Phone Richard Vandermeulen, BA 6-6288. tf

POULTRY WANTED
SELL YOUR FOWL direct to killing plant. Market prices paid. Bradford's Poultry Killing and Processing Plant. Ph. Baldwin 6-3652. Will pick up. 42-tf

FOR FULLER BRUSH Products, Phone G. Sansome, Baldwin 6-9071. tf

WOOD
SEMI-DRY CEDAR
Board ends, 2 cord loads
$14.00
RICE & SONS
Langley 131-7 Whitehall 2-4015

GUARANTEED WANT ADS
15 Words for .90
(Special Rate Good Only to Private Parties.)

PRINT YOUR AD BELOW:

Name St. Number Street
City Province Ph. No.

THREE WEEKS—15 WORDS—FOR .90

Mail to Aldergrove News, Box 10, Aldergrove, B.C.

WE GUARANTEE* YOUR AD WILL PRODUCE
*If you don't get action on three-week .90 special offer we'll re-run your ad free until you do. Just clip old ad, paste on post-card and mail to Aldergrove News, Box 10, Aldergrove, for a new series of runs if it doesn't produce as you think it should. This guarantee does not apply to one-time insertions.

Extra words may be added at rate of:
4 lines (20 words) 3 weeks $1.20
5 lines (25 words) 3 weeks $1.50