PROVINCIAL LIBRARY DEC. 61
VICTORIA, B.C.

150

MORTGAGE LOANS
Town & Country — Old & New
Fast Reliable Service
TRANS-CANADA MTGE.
MU 2-1551
718 Granville St. Vancouver 2

The Aldergrove News

"Progress Through Vigilance"

PHONE
BAldwin
6-5170

VOL. 4, NO. 39 — Aldergrove, B.C., Wednesday, November 15, 1961 — 10 Cents Per Copy — $2.50 Per Year

AROUND TOWN

by TOM GASCOIGNE

Did hear that a local lady entered a sanitorium for a thorough checkup.

One physician examined her eyes another her throat; a third checked respirations; a fourth X-rayed her. This went on for several days until she had finally run the gamut of fourteen specialists.

Then, on the fourth day a little overalled man came into her room carrying a bucket of water, a few rags, some brushes etc. Now she was truly frightened.

And what are you going to do? she asked feebly.

The little man smiled at her. I'm going to wash your transome", he said.

• • •

Pop singer Don Fox, who became chairman of a 'marriage without sex' society last weekend. resigned, when his wife told him she was expecting a baby.

• • •

According to an item in the 'Province', it will soon be against the law to make trips to outhouses in suburban South Hull with lights that aren't fireproof. Wonder what happened?

• • •

Scene—Man standing in house looking out window through binoculars.
Wife says "What are you looking at dear".
Husband "Watching the birds honey."
Wife "What kind of birds dear."
Husband "Oh, yellow headed baby sitters honey.

School Board Opposes Lower Age Limit

The school board at Chilliwack is not in favour of lowering the minimum age of poolroom patrons from 18 to 16 years.

Trustees turned down the suggestion which was referred from the city council who deferred official ruling until the Board had a chance to discuss the proposal.

Municipal Officers Seek Re-Election

Reeve D. W. Poppy and Councillor Eric Flowerdew are seeking re-election to office. Councillors Walter Jensen and John Wellman have not yet stated their intentions.

Others who have taken out nomination papers for municipal seats are Bill Follett. chairman of the Fort Langley volunteer department, and G. McGregor of Brookswood.

On the School Board, Trustee Trevor Beggs will seek re-election. He has served eight years on the board, five as chairman.

Trustee Stan Taylor has not announced if he will stand for re-election.

Nomination deadline is Nov. 27th for the December 7th voting day.

Fallout Shelters?

Many Canadians live in flats and apartments. The present plans of the government make no provision for these people.

Where necessary shelters should be built on a community basis if Ottawa considers fallout shelters a necessity.

Some municipalities agreed that if a national policy along these lines were adopted, they would be willing to forego increased tax assessments on basement shelters built by home owners.

According to the Canadian Federation of Mayors and Municipalities, the cost of carrying out a national program of fallout shelter construction will be enormous. The cost of not doing so may be completely disastrous.

In a brief to the federal cabinet it was stated that the national survival program would fail unless the federal government find it possible to aid in the financing of fallout shelters.

Most of the private home owners lack the space and money to build shelters.

Langley Police Court News

A Langley woman, Claire Christmas, was fined $15 at Langley Police Court last week for failing to submit an accident report.

The accident occured near Fort Langley when the car she was driving knocked down a road sign and sheared off a telephone pole. Damage to her car amounted to $500.

For passing through a stop sign, Henry Angers, Langley, paid a fine of $10. Richard Perry, Langley, was assessed $25 for being a minor in possession of liquor.

Remembrance Day Service

The usual Remembrance Day service sponsored by the Royal Canadian Legion, Branch No. 21, was held in the Langley High School auditorium. There is nearly always a "full house" for this service to which many groups and organizations send representatives and marching delegations.

Included in the latter were Legion members, Sea Cadets from R.C.S.C.C. Columbia, Scouts and Guides and the always ready Fort Langley Firemen's Band.

Guest speaker this year was Rev. U. Laite, D.D.,M.C., a former prisoner-of-war and now minister of Sharon United Church, Murrayville. Other ministers taking part were Rev. Canon T. E. Harris, Rev. D. D. Johnstone, Rev. Nick Friesen, Rev. J. D. Faris, Rev. Father K. Bohnenberger, Pastor J. Erhardt, and Pastor Carl Klassen.

Last Post was sounded by Bugler A. E. Gauthier and "The Lament" was played by Piper Tom Farquhar. The president of the Royal Canadian Legion, Comrade Alvin Fast introduced the speakers.

PRESENTATION — Langley District Teachers' Association welcomed the new teachers in this district at a special meeting held in the activity room of Langley Central School on Monday, November 6. Making the presentation to them of their B.C. Teachers' Federation diplomas was the president of the federation, K. M. Aitcheson. Pictured above are Mrs. Hilda Brown of North Otter staff, Mr. Aitcheson, Miss Wendy Hitchens and Mr. John Zacharias, both of the Aldergrove High School staff.
—News Photo

PETE SWEN SON MADE HONORARY LIFE MEMBER

Dr. Stanley P. Findlay New Chamber President

Aldergrove Chamber of Commerce installed a new slate of officers at the annual installation banquet held in the United Church Hall in Aldergrove the evening of November 13th.

The oath of office was administered to the new president, Dr. Stan P. Findlay, by Reeve Bill Poppy. The Chamber was well represented with a hundred members, their wives and guests.

Dr. Findlay introduced the 1962 executive as follows: Mr. Art Dingley, vice-president, director of Civic Committee; Jim Paris, treasurer; George Rammell, Chamber secretary; Mrs. Catherine Lehman, chairlady of Publicity and Tourism; Jeff Rowley, chairman of Membership committee; Bert Hays, chairman of Entertainment; Merle Courtemanche, chairman of Highways, Parks and Safety; Jake Hildebrandt, chairman of Education and Recreation; Jack Legault, chairman of Agriculture; and Les. Williams, chairman of Industry and Commerce committee..

Mr. Joe Breier, retiring president, was emcee of the banquet and was accompanied at the head table by Chas. Bantock, Mrs. George Rammell, Art Dingley, Mrs. W. D. Poppy, Dr. S. P. Finday, Mrs. J. Breier. Mr. P. Swensson, Mr. J. Breier, Mrs. P. Swensson, George Rammell, Mrs. Stan Findlay, George Mussallem, Mrs. C. Bantock and George Brown.

Other Chamber business of the evening was a plea for the full support of the members for the coming school referendum. The possibility of pictorial maps in store alcoves with suitable arrows to points of interest, and a suggestion on the part of Jack Scott that the planter boxes located on the sidewalks of the town be suitably planted with spring bulbs and/or small evergreen trees.

J. E. SCOTT

Dr. Stan Findlay's timely address regarding the completion of last year's program of improvements such as signs at the east and west end of the town, tourist maps, planter boxes, the need of a dentist, a bowling alley, a liquor control outlet, a federal building, Bradner Flower Show, the tree planting program, and the present water system had for the most part been achieved.

The projects for the coming year were to include a continued appeal for a highway crossing on the Jackman Road, a continuous study of town planning and zoning for the district, with the aid of the district council. An industrial plan, a recreation and camping facilities program, and the need for a part-time recreation director, etc.

The good doctor also reminded the members of the extremely popular, tower of strength workhorse of the Chamber, George Rammell. He asked that a vote of thanks be given to him, which was generously approved.

The feature entertainment for the evening was the slides as shown by Pete Swensson. They pictured actual scenes of Russia and Sweden as they are at the present time. The numerous pictures were unusually clear and found an exceptional acceptance from the members.

Mr. Swensson was presented with a plaque at the termination of his entertainment and was awarded an Honorary Life membership of the Chamber.

Tuberculosis tends to be a recurring disease. About 150 people were admitted to our B.C. hospitals last year for the 2nd or 3rd time.

Fallout Count Remains Normal

Fallout over the district is continuing about normal but a small radio active cloud over Victoria has boosted the fallout level to four times the October average.

The U.B.C. Physics department said a rainfall test last Thursday showed 5000 counts a minute. Radioactivity has been at this level since a peak of 15,000 counts on October 25.

Scientists say it is impossible to determine size, drift and place of origin of the cloud that caused the fallout.

Dinner Given For Pensioners

Last year, at Christmas time, Mr. and Mrs. Houghton, then proprietors of the Aldergrove Hotel Cafe, gave a dinner for the members of the Old Age Pensioners' Association. It is reported a very fine dinner and happy time was enjoyed by the senior citizens.

Mr. and Mrs. Houghton now operate the Casa Loma Cafe in Langley but have not forgotten their old friends. They have invited the members of the O.A.P.A. in Aldergrove to be their guests again, this time at the Casa Loma in Langley. The date for the dinner is November 19th (Sunday) and a bus will leave the Aldergrove Hotel at 12.15 p.m. to take those wishing to attend down to Langley.

New Hardware Store For Aldergrove

According to Mr. Alfred Freeman of Langley, the old Beggs' Hardware store building will be the site of the new store.

It will probably operate under the name of Aldergrove Hardware Co. Ltd., and will carry a complete line of goods.

SMALL FINES

The Reeve reported that he had discussed the proposals to pay small fines over the counter, but the R.C.M.P. are not in favor of this system.

At the present time the City of Langley, through arrangements direct with the Attorney General's office are enabled to accept fines in this manner.

Perhaps a similar system may be worked out by the council of the Municipality.

CHANGEOVER—Don Anson, former editor of this paper, is pictured above explaining their duties to Larry MacIntosh, Jr., on the right, who has taken over the advertising, and Tom Gascoigne the new editor. —News Photo.

Parks Program Urgently Needed Says Flowerdew

A recent report submitted by Councillor Eric Flowerdew stressed the need for more parks in the municipality and stated that the needs and values of local community parks have been sadly neglected during the past few years.

Councillor Eric Flowerdew

Whilst welcoming the fact that for the first time a sum of money had been set aside by Council for parks this year, he suggested that parks could be a first priority for the district.

Flowerdew went on in his report to mention what was being done in the municipality's existing local parks. He commended the Boy Scouts for improvement work on the 10-acre park on Otter Road South. He pointed out that Fort Langley Community Park had a deficit of $1,734 but had completed a caretaker's house and was asking for a grant of $1,500.

Aldergrove Park, he said, had a deficit of $442 despite a municipal grant of $750. Both in Fort Langley and Aldergrove he said it was beyond capabilities of the local community groups to carry on without municipal grants.

West Langley Park received a grant of $300 and a local tax by-law produced a further $500, said Flowerdew, but further assistance is needed to develop the park which is nearly $200 in the red.

Two other parks at Sperling and Campbell River needed assistance, he went on, and named the Little League Ball Park, next to Municipal Hall, as a credit to the District, following a $3,000 grant.

Flowerdew then made these recommendations to Council:

1. Parks Board be set up under jurisdiction of Council with representatives appointed by Council from local interested bodies.

2. Such Board could have its work done under Board of Works.

3. That finances for the improvements of parks be included in future budgets.

Publisher Of Surrey Leader Dies

Mrs. Ethel Barbara Smith, 60, co-publisher of the Surrey Leader, died Monday at her home, 5709 Pacific Highway.

She was the widow of G. W. Smith who founded the Surrey Leader in Cloverdale in 1929. Mr. Smith died in 1955.

Mrs. Smith was president of the Surrey Leader Publishing Co., Ltd. and a member of the Langley Chapter No. 50. Order of the Eastern Star.

Shareholders Form Group

Eight thousand British Columbia holders of B.C. Power common stock, including eight persons in Aldergrove district were urged this week to band together and fight "by organized protest" the terms of the government expropriation of the Electric Company.

James A. Clarke, chairman of the newly formed Shareholderh Committee For Fair Expropriation Terms, explained that the committee had been organized in an effort to secure a "fair deal" for investors.

The shareholder committee, he said, had no quarrel with public ownership as such, but was concerned over the method of expropriation. Interested shareholders were invited to send their names to Box 268, Station "A", Vancouver 1, B.C.

Old Paper Uncovered

Last week Don Evans of Aldergrove brought in an item of interest, especially for those who cherish local history.

When his father, Al Evans, was helping to pull down an old house behind the new Municipal Hall recently he unearthed some old papers in the walls. The heading Don brought into the office was from the Christian Herald and Signs of the Times dated Dec. 5, 1894, so the paper must have been circulating around this district at that period.

Advance Poll Set By Council

The Langley Municipal Council has arranged for an advance poll to be held at the Municipal Hall prior to the Election itself. This poll is entirely for the benefit of those taxpayers who will definitely be away from their homes and district on the day of election.

Dates for the advanced poll will be Tuesday, December 5 and Wednesday, December 6, at the Municipal Hall, Murrayville, from 8:30 a.m. to 5:00 p.m. each day.

Langley B&PWC Plan Party At Aldergrove

At the last meeting of the Langley Business and Professional Women's Club, held in the activity room of Langley Central School plans were made for several events in the near future.

On November 23rd the members will sponsor a Fashion Show to be held in the Langley Central Activity room, at 8 p.m. The business women of Aldergrove and any interested persons are invited to attend.

The members also planned to hold their Christmas party at the Aldergrove Hotel on January 11th. To this also the Aldergrove ladies have been invited. Anyone wishing to attend either function may contact Mrs. J. C. Ingersoll at the Aldergrove Hotel, or Mrs. Green at the "News" office.

I SAW

Each week this paper offers a prize for the best humourous or unusual happening or incident any of our readers experience. It is called the "I Saw" contest and the winner each week receives two tickets donated by Hillcrest Drive-In Theatre and each month, for the best of the month, two Chinese dinners donated by the Aldergrove Hotel Cafe.

The winner of this week's "I Saw" contest is Rod Sharp for the following:

"One cold morning last week, I saw four hunters enter a barn east of the school board office in Langley. Curious, I watched as did many other passers-by.

In a few minutes there was the sound of excited voices which terminated in the crash of a gunshot. After a few moments of suspense, one of the hunters emerged, grinning broadly and holding aloft with obvious pride—one small, dead rat!

Rod Sharp

The Aldergrove News

Published every Wednesday at Aldergrove, B. C.
Subscriptions $2.50 per year in Canada
United States and elsewhere $3.50
Advertising Rates on request.

Authorized as Second Class Mail by the Post Office Department, Ottawa, and for payment of postage in cash.

President and Publisher ..... LARRY MacINTOSH
Secretary-Treasurer ..... PAULINE MacINTOSH
Editor ..... THOMAS S. GASCOIGNE
Assistant Editor ..... MARGARET GREEN
Advertising Manager ..... LARRY MacINTOSH, Jr.

Member of B.C. Weekly Newspaper Advertising Bureau
Printed by Aldergrove Herald Printers Ltd.

Editorials...

PATIENCE PLEASE

As the new editor of the Aldergrove News, the succssor to Don Anson, I ask the patient indulgence of our many subscribers and well wishers in this new, to me, field of endeavor.

Through Don's natural courtesy and his invaluable assistance to me in this changeover, we hope that future issues of the paper will be as acceptable as they are at the present time.

Some of our subscribers will know me from my short and I hope, previous amusing anecdotes published in this paper.

All will regret the loss of Don as the editor of the paper. I sincerely believe that in the near future we will hear more of Don and that we may be fortunate enough to renew our friendship on a closer, more intimate basis.

Thank you.

Thomas S. Gascoigne.

"Progress Through Vigilance"

Our creed—"Progress Through Vigilance"—is a worthy one. Glancing back through the years that this paper has served the district we are again encouraged by those things we see about us, and particularly, your acceptance of homely contributions in print.

Truly, there have been those times when insidious self-doubt has crept in destroying thought and action. We have seriously wondered if we really were a worthwhile institution. Our task has been a strenuous one, our path lined by the pitfalls of success and failure, at times encouraged and discouraged. But like our subscribers within their own theatres, we go ever forward, convinced of our success and purpose in life.

It is far better, yes, far better that we should look inwards upon ourselves, analyze our mistakes—our shortcomings for future rectification. Our triumphs are few, but we are instilled to do better by them.

As surely as we live, the interests of this paper are your interests. We thoroughly realize that should our interests, our policies become self or group centered we have dismally failed in our duty towards you. We promise that the welfare of the district as a whole, as an entity, will be our only consideration, as it has always been, in future issues.

Newspapers are bound by their own ethics which naturally forbid the participation in controversial public matters. It is only in this manner that the news could be reported in a fair unprejudiced way

NEW EDITOR

As your new editor it will be my duty to acquaint our readers of the news and happenings both local and worldwide.

I will strive with my best to keep each of you informed of those things of proven interest to most people.

There will be times when you as a reader will be possibly disgruntled or even disgusted with the subject matter of our printed columns. However. you are at liberty, indeed we welcome you to voice your views at any time, for publication or not.

If by small chance you have a bouquet, or even a small compliment as an award to our staff for some outstanding contribution, don't forget, we will appreciate it, we get so few.

So, until next week. That's all folks.

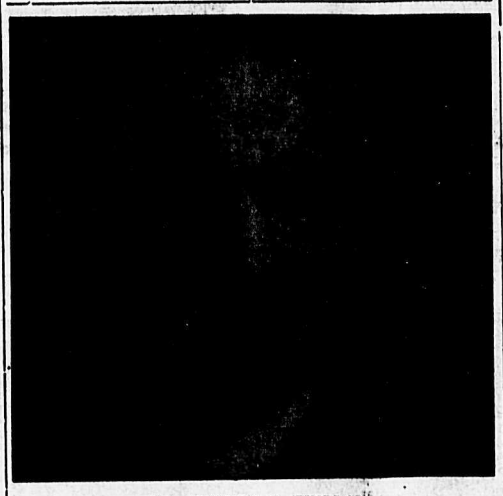

DR. STANLEY P. FINDLAY
President, Aldergrove Chamber of Commerce

Our Claude And General Wolfe

By T. Gascoigne

One of our ancestors whose 'Christian' name was'Claude was fortunately for the British, a member of General James Wolfe's army. The time was the year of 1759.

General James Wolfe known to our Claude as Jimmy was at this time completely stymied by the French. The French at Quebec were securely located at the top of the cliffs at a point called the Plains of Abraham. The cliffs seemed insurmountable and the French although invited, refused to come down to do battle.

One day, however, General Wolfe decided to climb the cliffs regardless of the steepness, the rocky profile, or the consequences. He girded his army around him and set forth at night, up river, with a view to terminating the cold war forthwith.

The army, the general, and our Claude who rode or walked directly behind the general, finally came to a narrow wooded path that led to the right and which further, to all intents, led in a desirable direction, upwards. At the entrance to the path there was a small sign fastened to a tree which read, in French, "Detour". Alongside of this sign was another a larger sign which read, "Sorry For Any Inconvenience," authorized by the French general Montcalm.

The army, the general, and our Claude all turned up the path towards their destinies.

Our Claude's official title was that of Adjutant General and his duties were those of a deputy. On task force assignments, such as this, Claude, personally, carried sufficient provisions for the general's welfare. These provisions included food and drink and around his waist there hung four demi-johns of navy grog.

A 'John' to most of us Canadians is a 'John' and nothing else. A demi-john is a half or a part of a john, or, for the uninformed, a glass bottle fully encased in wicker for the purpose of protection.

The general, our Claude and the army, eventually reached a point two thirds of the way up the cliff. The general called a rest telling his men to "take five." Claude, good adjutant, immediately reached to his belt to release a demi-john of grog for his suprior.

Wolfe closed his eyes tight, he knew by experience that should he be importunate enough to drink Claude's grog with them open, his eyes would jump entirely free of thir sockets. He swallowed gustily and with a sigh of content handed the demi-john back to Claude.

Claude reached for the demi-john but unfortunately failed to grasp it firmly. It slid out of his reach, quickly gathering momentum to finally burst against a protruding boulder. There was an immediate shattering detonation. A great toadstool cloud arose with a blue and green striped fireball at it's centre. Debris fell all around.

After the initial period of shock was over, Wolfe and his men recovered sufficiently to take stock. It was found that a whole company of the Queen's Hussars were wiped out to a man.

Nothing daunted Wolfe again led his men upward to and over the top of the cliff to find himself on the plains of Abraham and finally within striking distance of his enemies.

Wolfe led his men forward, lining them up in battle formation dressed from the right. Within a few minutes, Claude was knocking gently upon the door of the French general Montcalm's quarters, Montcalm viewing the bristling British from his door-way was not for a moment daunted and accepted the challenge and were soon lined up. ready for action.

Both sides cheered wildly and led the combat off with a series of musket volleys. Unfortunately, almost at the start of the battle both generals were struck by bullets and fell to the ground mortally wounded. Claude who was wont to maintain his position behind the general was immediately exposed and in somewhat disturbing circumstances. Reaching quickly to his belt he seized a full demi-john of grog and hurtled it with all his might exactly between the opposing armies

The results of our Claude's quick thinking was another shattering explosion with a cloud of choking dust followed by an unearthly silence. The dust finally blew away leaving in full view to the early morning sun the grim remnants of the once powerful, well matched armies.

By an unusual freak, perhaps of nature, the force of the blast was spent in the thorough denuding of both armies of both their clothes and armament. The armies were some further apart but still facing each other, unbreeched, unshorn, and unwilling. A terrible disaster.

And so ended the battle for the plains of Abraham, regardless of the official historians.

Letters TO THE EDITOR

Dear Sir:

Have enjoyed your paper for three years, and would like to continue getting it. I am an old age pensioner staying at my sons just now. I paid $1.50 last year. so will send for another year.

Thanking you.

Mrs. C. Bennett

USE CHRISTMAS SEALS

Editor Bids Farewell

It is with sadness that I write these words because after nearly four years as editor of this newspaper I have decided to try other fields.

I would like to thank all those many people who have helped to make my job here easier.

In particular, I would like to thank all those advertisers, many of whom are personally friends. Also those persons from the municipal halls, school board, hospital board, chamber of commerce, etc., who have been so ready and helpful at all times to provide me with news.

An editor has a very difficult task on a small newspaper. He becomes very, very tired and needs holidays which he can't get. He works frequently for eighty hours during the week and when one paper finishes another starts He gets tired of attending innumerable meetings and banquets. He gets to dislike turkey dinners and speeches. He gets irritated with people phoning to say that something is left out or put into the paper. Frequently he develops ulcers.

Well folks, I'm not going to get ulcers. I'm going to buy me a camper and a gold dredge and I'm going to start looking for another like-minded soul who doesn't snore and is of sober habits and together we shall explore beautiful British Columbia.

I shall take reams of writing paper for I intend to write articles and maybe a novel. Also guns, cameras, fishing rods and all that is required for living in the wilds.

My wife bless her heart, wants me to do this. She has a wonderful project waiting for her in Vancouver. My children are no longer children, only one is still at school.

Maybe this is all a dream which won't work, but what a dream. Maybe it will take some time to find the right partner but I'll find him and come next spring, off we'll go.

My good friend, Tom Gascoigne, is taking over my job as editor. Please help him as much as you have helped me.

God bless you all and wish me luck.

Don Anson

WHY WEAR A HEARING AID?

For full information free send name and address to:
Hearing Conservation,
405 Medical Centre,
8th Ave. at 8th St., S.W.,
Calgary, Alberta

For Printing Phone BA 6-5839 - For Ads 6-5170

ORIENTAL
SUPPER & DANCE
BRADNER COMMUNITY HALL
Saturday, December 2nd

ENTERTAINMENT and MUSIC
by
VANCOUVER JAPANESE CULTURAL SOCIETY

SUPPER AND ENTERTAINMENT — 7:00 p.m.
Admission by Ticket Only, Adults $1.25 — Children 50c
☆
DANCE ONLY: 10:00 p.m. — 50c
☆
TICKETS AT:
BRADNER STORE
ROY YAKASHIRO'S GARAGE
GARDNER'S PHARMACY
ALDERGROVE SUPER-VALU

TOYLAND IS NOW OPEN
at
ALDERGROVE 5c TO $1 STORE
USE OUR LAY-AWAY PLAN NOW

THE CORPORATION OF THE TOWNSHIP OF LANGLEY

ELECTION NOTICE

PUBLIC NOTICE is hereby given to the electors of the Municipality of Langley, that I require the presence of the said electors at the Municipal Hall, Murrayville, B.C. on the 27th day of November, 1961, at Ten O'clock in the forenoon, for the purpose of electing persons to represent them as:

(a) Reeve
(b) Councillors (3 to be elected)
(c) School Trustees (2 to be elected)

The mode of nomination of candidates shall be as follows:

Candidates shall be nominated in writing by two duly qualified electors of the Municipality. The nomination-paper shall be delivered to the Returning Officer at any time between the date of this notice and noon of the day of nomination. The nomination-paper may be in the form prescribed in the "Municipal Act", and shall state the name, residence, and occupation of the person nominated in such manner as to sufficiently identify each candidate. The nomination-paper shall be subscribed to by the candidate.

In the event of a poll being necessary, such poll shall be opened on the 7th day of December, 1961, from Eight O'clock a.m. to Eight O'clock p.m. at:

Aldergrove Vasa Hall
Brookswood Community Hall
Coghlan Community Hall
County Line Community Hall
Fernridge Community Hall
Fort Langley Community Hall
Glen Valley Community Hall
Lochiel Community Hall
Milner United Church Hall
Municipal Hall, Murrayville
Murrayville Community Hall
Otter Orange Hall
Patricia Community Hall
Sperling United Church Hall
West Langley Community Hall
Willoughby Community Hall
19000 Matheson Road

of which every person is hereby required to take notice and govern himself accordingly.

GIVEN under my hand at Murrayville, B.C this 13th day of November, 1961.

D. J. DOUBLEDAY
RETURNING OFFICER

240

$30 Storm Door for 3c . . . $32 Radio for 64c

VISIT LYNDEN, WASH. ON

RIDICULOUS VALUE Days

THURSDAY, FRIDAY, SATURDAY, NOVEMBER 16, 17, 18

Lynden Merchants Go Daffy

WITH TOWN-WIDE RIDICULOUS BARGAINS

$59 Trash Burner 64c . . . $26 Can Opener for 3c

151

Only 29 more
SHOPPING DAYS
before
CHRISTMAS
BE WISE
SHOP EARLY

VOLTAIRE

21 JEWEL — WATERPROOF
SHOCKPROOF—A Model of Precision
HE'LL LOVE THIS
ONLY $29.95

$1 down will lay away

☆

Our Store is Full of New Stock

WATCHES Rowley's DIAMONDS

Phone BA 6-3031
Watch Repairs a Specialty

USE THE WANT ADS

KEEP THEM ROLLING—The Honourable Eric Martin, Minister of Health Services and Hospital Insurance recently turned truck driver. While the Minister's status with the Teamsters' Union was unknown his temporary driving status was approved by all. The occasion was the dedication of a new $10,500 mobile TB Clinic.

BOOKS

by JAY FLEMING

I would like to take this opportunity to apologize to the readers and the editor of the Aldergrove News for my laxness in the past few weeks. In the future I will not be able to continue the column on a weekly basis, but will do my best to make it at least every other week. Thank you for your patience and for reading the column.

Some of the time that I should have been writing this column, I spent reading a delightfully written and highly informative book. It is not particularily new having been on the stand for several years. "The Literary Situation" by Malcolm Cowley (Viking: Compass, 1.45) is published in a handy paper back book size and consists of a series of articles written originally for the Saturday Review and other magazines. Cowley has edited and rewritten several of them for this book. While the title sounds frightfully scholastic, the book will be enjoyed even by those (such as your reviewer and editor) who had to bribe their way through grade eight English Literature.

Actually this book is a review of the entire American world of books since the end of World War 11.

It covers books, book publishers, critics, and the paper back revolution. Authors from Mailer and Shaw to Micky Spillanes detective, Mike Hammer, "a paranoidal, homicidal folk hero"- if you wonder why, read the book

Cowley holds nothing sacred and praises what he thinks worthwhile — condemns what he thinks deserves it. He takes the growing field of new critics to task and chides the authors of "new fiction" for their tendency of narrowing their subjects and characters so that they bear on only a small segment of American life which is not typical of the majority of inhabitants of this continent.

He also deplores the tendency of younger professors to become literary critics, which is not bad in itself, but usually leads to their not producing any new contributions to American Literature.

The Chapters on the American writer are perhaps unique. In them, Cowley lets us in on what contempory writers are like; how they live; how they work; their problems as writers; their peculiar tax problems.

I liked this book and have added it to my library. I hope you like it.

Too often, I'm afraid, local talent goes unnoticed. Being mindful of Cowley's criticism of young professors, I am happy to see that British Columbia can boast of one professor who can not be accused of too narrow academic interests. Ronald R. Jeffels. Associate Professor at U.B.C.'s Department of Romance Studies, specializing in French, has recently had a story published in MacLean's (Nov. 4, 1961).

This very readable story, "A Fall of Birds" is not only well written, poignant, and distinctively Canadian, but is one that will be well received throughout the English-speaking world if it gets the attention it deserves.

Comedy Corner

"The charge of electricity wakes them up!"

SCRAPBOOK NATURE'S

Rocky Pastures

A busy little fellow who can be seen on rock slides almost anywhere in B.C. is the Pika, sometimes called the rock-rabbit. Most of his working day is spent clipping and gathering nearby vegetation. This, the guinea-pig sized creature builds into a haystack which is carefully cured in the sun before being carried down into the rocks where it will become his winter's food supply.

No Longer Under Foot

Sawdust, long a lowly leftover of the sawmilling industry, has come up off the barroom floor, where it was stepped on for decades, to gain new dignity and service values. It is being used now for briquettes, pressed wood panels, plastic wood, porous clay and concrete products, snow tires, pulp, charcoal, insulating and packaging materials, wood flour and, most of all, soil aids.

Use of sawdust and shavings for building up soils, weed control, moisture retention, mulching and livestock and poultry bedding, has grown 100-fold in the past 15 years. Homeowners build sawdust into their new lawns to give the grass a good foundation At the same time, old, tired lawns are getting a new lease on life from milled bark, nitrogen—conditioned for fast grass pickup.

Livestock Prices In Vancouver

Market very strong on liberal receipts. 360 head of livestock went through the auction and met good support on everything.

Top fat grass steers—22.00 to 21.00; good light feeder steers—20.10 to 20.60; heavy feeder 22.85; medium to good—19.90 to steers—19.50 to 20.60; common feeder steers—17.40 to 18.50; Holstein feeder steers—14.35 to 16.00; fat grass heifers—18.00 to 19.85; common to medium—17.00 to 18.00;stock heifers—17.70 to 18.00; Holstein and dairy type stockers—13.85 to 14.75; good heavy stock steer calves—22.00 to 23.10; stock heifer calves—19.00 to 20.75; medium veal calves—17.50 to 21.50; good bulls—14.00 to 15.85; good interior heifery cows—16.00 to 17.85; good light cows—14.50 to 15.00; good heavy cows, overly fat—11.75 to 12.85; good Holstein cows— 13.00 to 13.85; good cutter cows—11.00 to 12.85; canners—8.50 to 10.35.

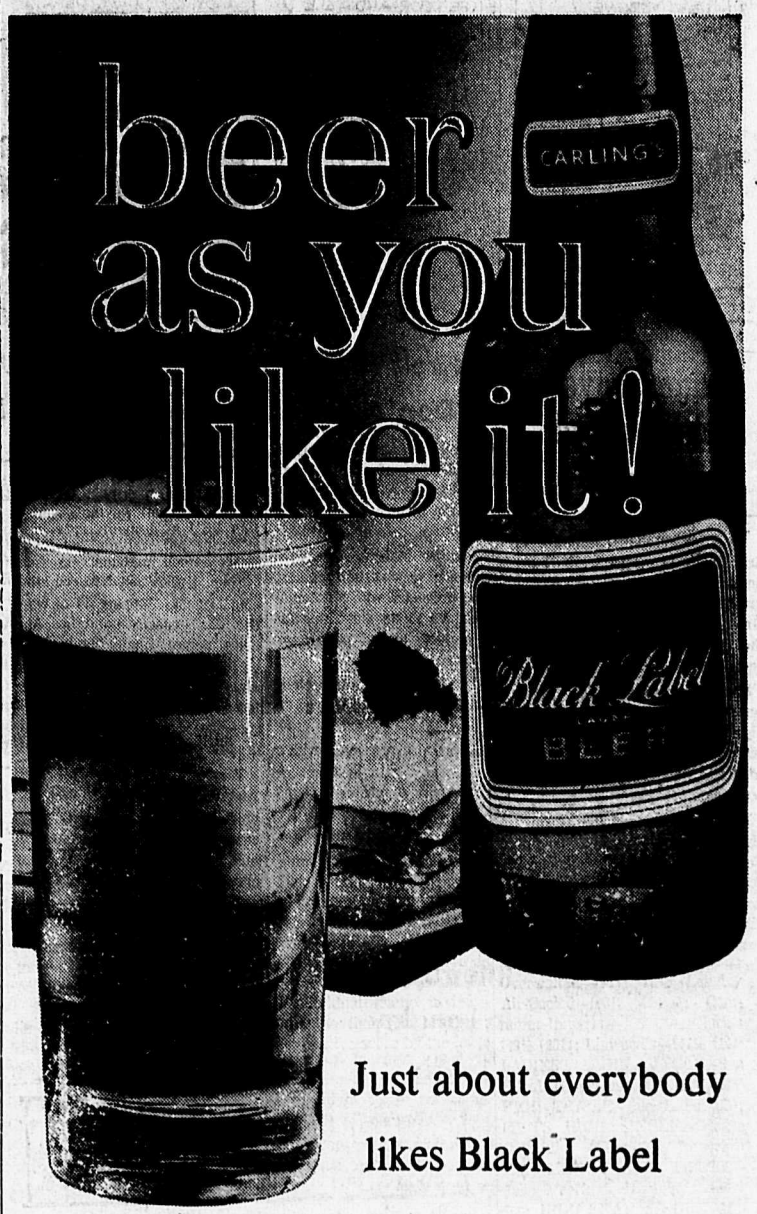

Just about everybody likes Black Label

for free home delivery, phone:
Mu 4-1121 WA 2-7530 YU 8-2636 LA 2-0343

JUST SAY "MABEL BLACK LABEL!"

this advertisement is not published or displayed by the Liquor Control Board or the Government of British Columbia

FOR BARGAINS EVERY DAY
SHOP
SUPER-VALU STORE
Aldergrove
Watch your Thursday daily paper for
WEEKEND SPECIALS

HARDWARE

A General Line of Hardware Goods Allied to Farm Use is Now Carried in Our Store.

TOOLS • HINGES • NAILS
ELECTRICAL SUPPLIES • LIGHT BULBS
PAINTS • VARNISHES, ETC.

☆

PRESTO LOGS IN STOCK

BUCKERFIELD'S

SERVING AGRICULTURE EVERYWHERE

ALDERGROVE BA 6-3801

"We cut down the wrong tree?"

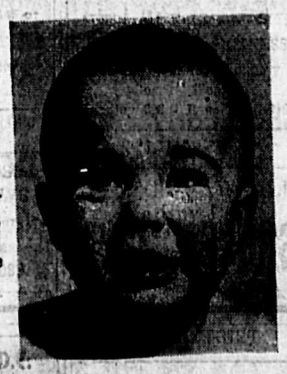

Are you trying to cut down on calories and excess weight—trimming the limbs? We can supply safe reducing aids to assist you.

R. G. JAMIESON, D.C.
Doctor of Chiropractic

with the purchase of Rexall
SUPER PLENAMINS
(144 tablet size)
at regular price $7.98

Also SIMILAR SAVINGS on SUPER PLENAMINS Junior Liquid and Tablets

Gardiner's Pharmacy

GOSLING'S of Abbotsford Offer
NURSERY ITEMS AT THRIFT PRICES

HIGH CHAIR
Chrome plated, sturdily built for baby's comfort and safety. Plastic covered seat and back. Arborite flip-over tray and safety strap $14.88

☆

"STORKCRAFT"
PLAYPEN
Sturdy natural finish playpen designed to keep baby secure and contented at play. Approx. size 36" X 36" Easy folding for compact storage. $9.98

☆

PLAYPEN PAD
Comfortable "Tufflex" filled plastic covered pad to fit your "Storkcraft" playpen $2.98

☆

PLASTIC DIAPER PAILS
Oblong style complete with cover—sanitary and rustproof $1.69 ea.

☆

BABY BATH
Lightweight, durable. Made of polysterene, rolled edge for easy handling Approx. 26" X 15" Blue or pink $2.98

☆

HIGH CHAIR
Eastern hardwood in natural finish. Removable aluminum tray Really excellent value at $9.98

☆

HIGH CHAIR PADS $1.98

EVERYTHING FOR BABY'S PERSONAL COMFORT CAN BE SEEN AT GOSLING'S

"THISTLE"
CONVERTIBLE CARRIAGE
This handsome carriage becomes a car bed or stroller in a matter of minutes. Chrome plated under carriage, rugged mudguard. Chrome handle with rubber handgrip. Outstanding Value $38.88
6 Only

☆

"STORKCRAFT"
DROPSIDE CRIB
Approx. size 27" X 51". Features sturdy ribbon spring, panel end with nursery decal. Excellent value at $19.95

☆

"SEALY" Golden Sleep
CRIB MATTRESS
Spring filled—button free. Has moisture resistant cover with nursery rhymes designs. Fits above crib. $11.88

JOLLY JUMPERS $8.88

☆

Baby Bottle Warmer
Automatic Electric By "Hankscraft" $2.98

TRAINING CHAIRS
Eastern hardwood smoothly sanded and finished in clear lacquer. Has lift-over tray. Chamber extra. SPECIAL $3.98

☆

FELT CRIB MATTRESS
Well filled, button-tufted with nursery designs. This is made by "Sealy" SPECIAL $6.88

GOSLING'S LTD. of ABBOTSFORD
MONTROSE AVENUE PHONE UL 3-3201

Life With The Rimples

By Les Carroll

Know Your Highway Code

For the benefit of our readers we reprint from time to time extracts from the Highway Code on matters which are often not fully understood.

Stopping for Emergency Vehicles

Upon the immediate approach of an emergency vehicle giving an audible signal by a bell, siren or whistle and showing a visible flashing red light, except when otherwise directed by a peace officer, a driver shall yield the right-of-way and shall immediately drive to a position parellel to and as close as possible to the right hand edge or curb of the roadway, clear of an intersection, and shall stop and remain there until the emergency vehicle has passed.

An emergency vehicle means an ambulance, vehicle carrying rescue or first-aid equipment, fire department vehicle or police car.

Boy: May I have another piece of cake?

Mother: No. you can't sleep on a full stomach.

Boy: Okay, I'll sleep on my back.

Family Fare To Please

What's better on a bristling winter day than Shanks 'N' Sauerkraut? It's good family fare at low cost. There's lots of meat wrapped around the shank bone and it's loaded with flavor. Sauerkraut cooked right with the pork hocks or lamb shanks accents this good old fashioned dish.

Accompany the main dish with orange shells filled with apple sauce and orange pieces, scalloped potatoes, crisp relishes, and hot gingerbread for dessert. It's a menu that makes for some downright good eating.

Shanks 'N' Sauerkraut

4 lamb shanks, or pork hocks	½ cup water
1 teaspoon salt	1 medium onion
¼ teaspoon pepper	1 teaspoon celery seed
3 tablespoons fat	1 can (1 lb. 11 oz.) sauerkraut

Rub the meat with mixture of salt and pepper. Brown in fat. Add water, chopped onion and celery seed; cover and cook gently until tender, about 1½ hours. Add more water if needed. Remove meat and put sauerkraut in pan. Top with meat; cover and simmer ½ hour. Four servings.

Aldergrove High School News

The entrance of the Aldergrove Sea Cadets from R.C.S.C.C. Columbia marching under the command of Leading Cadet Harry Green marked the beginning of the special assembly for Remembrance Day, November 11th.

Students remarked how impressive was the Cenotaph on the high school stage where four cadets with reversed arms and bowed heads stood guard during the ceremony.

Mr. Hanson opened the assembly with a short talk on Holland's Remembrance Day. Student Council president, Dennis Schmahl recited John McCrae's "In Flanders Fields" and vice-president Peter Gubbe read the 23rd psalm. The Last Post was sounded by Bugler Dave Manly who also concluded the Silence with the Reveille. A mixed choir under the direction of Mr. Douglas Bunt sang Kipling's "Recessional". The exit of the Sea Cadets brought the assembly to a close.

The big, informal dance of the year, the "Sadie Hawkins" is fast approaching. There are still a number of boys on the loose, so if you haven't nabbed one yet, be quick! The Vi-Counts will provide music. Admission is only 5c a Dogpatch inch, so pick one with petite feet- it's cheaper!

SPORTS

The senior and junior girls' volleyball teams played Langley after school on Friday- scores are not known at time of writing.

The junior girls played Clearbrook on November 1st. Aldergrove won one game and lost two. Scores are as follows: 15—11 Clearbrook; 15—6 Aldergrove and 15—7 Clearbrook.

Farewell Party For Don Anson

Mr. and Mrs. Larry MacIntosh, the publishers of the "News", were hosts at a party for Don Anson, the former editor of the paper.

The entire staff of the paper was present to wish Don the best. He was presented with a Coleman camp stove as an aid to his future project as a prospector, writer and gold miner.

In a benevolent atmosphere fun and games were enjoyed by all.

Don was also presented with a cake inscribed with best wishes. The cake was a master culinary offering and was made and decorated by our assistant editor, Mrs. M. Green. Unfortunately, Don took the cake home.

Water Supply Interrupted In Langley

The heavy rains of last week which flooded the Nicomekl River broke the water mains feeding 350 homeowners in the city.

At this time, repairs have been made and the water supply is back to normal.

ALDERGROVE ACTIVITIES

Miss Lorraine Albrechtson, daughter of S. Albrechtson of Jackman Road North, together with Miss Delores Griffiths of Burnaby, who both hold positions with Customs in Vancouver, have just returned from a three week holiday in Honolulu.

They left Vancouver on the ship Arcadia, stopping off at Seattle, San Francisco and Los Angeles before finally embarking on the five day voyage to Honolulu. While there the girls registered at the White Sands Hotel rented a jeep for their stay and drove more than 400 miles.

They got in touch with Bud Jackson of Aldergrove, and he, together with two of his pals accompanied the girls on many of their sight seeing tours. They climbed the Diamond Hills, and went surf riding among other things; coming home by jet to land at Sea Island.

The New Democratic Party held their November meeting at the home of Mr. and Mrs. B. Craig. Minutes approved, and financial statement showed a successful turkey dinner had been held in Vasa Hall on Saturday night.

The recent draw tickets sold will be drawn for at the December meeting which will be held at the home of H. E. Larson on December 5th next. Members voted to raffle two turkeys for Christmas, as usual. Mrs. Nordin reported on the monthly council meeting for Delta which she and Mr. Nordin attended. Condolences are to be sent to A. Peever on his recent bereavement.

Meeting adjourned after lunch served by Mrs. Craig and ladies.

Mr. D. Nelson accompanied Mr. G. Gunderson to Kamloops for a few days of hunting.

The Provincial President of the Old Age Pensioners' Association, Mr. Porter, was present at the annual meeting of the Aldergrove O.A.P.A. on Nov. 3rd, when O. B. Orwick was named president for the coming year. First vice-president is A. E. Faulkner and Mrs. F. Ferguson is second vice-president. Mrs. Bert Craig was again named secretary-treasurer. Mrs. J. Sissons will head the Refreshment committee and R. Caplette will be in charge of Entertainment for the coming season.

Two members celebrated birthdays as did the visitor, Mr. Jones. The members were Mr. Orwick and Mrs. Gay of Aldergrove. The cake was made by Mrs. Ness. Draws for the afternoon were won by Mrs. Miller and C. Sherlock.

Mrs. Gunderson has returned from three weeks spent in Antelope, Montana, at the bedside of her brother, Mr Dahl, who is seriously ill.

George Dowd returned home Monday from Royal Columbian Hospital, New Westminster, where he underwent surgery on his foot, for removal of a toe.

Mrs. Dowd returned home also on Monday after visiting with her mother in Kelowna.

Cantata At Murrayville

Lovers of Sacred music will have an opportunity to enjoy a cantata not well known in this district if they attend a presentation at Murrayville Presbyterian Church on Sunday evening, Nov. 19, at 7:30 p.m.

The cantata will be presented by the White Rock Choral Group with whom Rev. G. B. Splitt of the Murrayville Presbyterian Church is associated. Anyone attending has been assured of a welcome by members of the congregation.

Tempting Turkey Tetrazzini

Tetrazzini, a luscious dish created originally with chicken, noodles and mushrooms in a savory cheese sauce, came into being as a chef's probable adulation for the Italian opera singer Luisa Tetrazzini, born in 1874, who achieved world-wide fame.

Here's a wonderful way to use up those last morsels of your Thanksgiving turkey. Turkey Tetrazzini will seem like a first-day special rather than the last go-round when combined with mushrooms, noodles and pimiento, topped by a cream sauce sparked with Tabasco, the zesty liquid red pepper seasoning.

Turkey Tetrazzini

4 tablespoons butter, divided	2 tablespoons diced pimiento
½ pound mushrooms, sliced	2 cups (4 ounces) fine noodles, cooked
2 tablespoons flour	¼ cup grated Parmesan cheese
1 teaspoon salt	1 cup soft buttered bread crumbs
1½ cups milk	
1 bouillon cube	
¼ teaspoon Tabasco	
2 cups diced cooked turkey	

Melt 3 tablespoons of the butter in saucepan. Add sliced mushrooms and cook 5 minutes. Blend in flour and salt. Gradually stir in milk; add bouillon cube. Cook over medium heat, stirring constantly, until mixture thickens and comes to a boil. Remove from heat; stir in Tabasco. Place turkey, pimiento and noodles in shallow baking dish. Pour mushroom sauce over all. Sprinkle with cheese and dot with remaining butter. Sprinkle buttered bread crumbs around edge. Bake in a moderate oven (375°F.) 20 minutes or until browned. Yield: 4 servings.

NAVY LOG

By "ANDREE"

The Navy news this week has taken on a serious tone, in keeping with Remembrance Day, when thoughts of many Navy men turn to shipmates who gave their lives for their country, and when all of us, men, women and children, gain renewed inspiration from their glorious example of patriotism. On Remembrance Day, at 11:00 a.m., a contingent from H.M.C.S. Aldergrove, led by Chief Petty Officer Earl Beatty, represented the Navy at ceremonies at the Cenotaph in Abbotsford, during which Commissioned Officer F. Ruddick laid a wreath. In Cloverdale, where the Lieutenant-Governor of the province presided at the unveiling of the new Cenotaph, Lieut-Cdr. S. Machan, Commanding Officer of H.M.C.S. Aldergrove, laid a wreath.

Lieut-Cdr. G. E. Godbout laid a wreath during ceremonies at the Langley High School.

The wreaths were donated by the Wardroom Officers, the Chiefs' and Petty Officers' Mess, and the Men's Mess.

Turning to sports, the enthusiasm of the bowlers is running high. and their successes (or temporary setbacks) are recorded in the bowling column of this paper.

The sport of curling, recently in the news because of the novel stance of its latest devotee. May or Charlotte Whitton of Ottawa, has been added to the sports activities available on Thursday afternoons. The curling is organized by Petty Officer Roy Hogan, expert curler, who, last year, went to Ottawa to compete in the Navy Bonspiel. The athletically-minded are urged to compete in this grand sport, and stiffen a brand-new set of muscles!

John Halovich To Be Buried Friday, Nov. 17

For 19 years a resident in the Langley municipality, John Halovich, late of County Line Road, Aldergrove, passed away in Langley Memorial Hospital on November 13th.

Born in Poland 62 years ago, the late Mr. Halovich was a miner and farmer by trade, having mined at Brittania for 7 years. In World War 1 he served with the Austrian army and had lived in many parts before settling in the Langley area.

He is survived by one brother, Jacob.

Funeral service will be held from the Columbia Funeral Chapel, Langley on Friday, November 17, at 1:30 p.m. Rev. Canon T. E. Harris will officiate and interment will follow in the Aberdeen Cemetery.

Old Lady: I want a ticket to Chicago.

Ticket Agent: Do you want to go by Buffalo?

Old Lady: Of course not. I want to go by train.

• • •

A wealthy Texan felt an attack coming on and said to his wife: Don't just stand there—buy me a hospital!

Civil Defence Exercises

If the last Civil Defence exercises were an example for the future our people would stand little chance of survival.

However, the exercises were for the purpose of eliminating, by trial and error, the many technical problems involved.

Any new defence system so complicated is bound to be troublesome in its initial application. The lives of many may depend upon it—let's not be too critical.

British Columbia has a unique situation in tuberculosis. The number of deaths due to TB in Canada is twice as high for men as women. However when you look at British Columbia alone you find that there are five men die from TB for every woman.

EASE the SQUEEZE on SANTA
SHOP HERE — EARLY
Why not give GIFT CERTIFICATES?
Obtainable here for any amount
☆
LAY-AWAY ANY ARTICLE — $1 HOLDS
at
Family Fashions
FOR FAMILY SHOPPERS
Agents for Tip Top Tailors BAldwin 6-3061

Keep in touch with your plant or office by Mobile Radiotelephone
You can be away from your plant or office but still be in constant touch by modern Mobile Radiotelephone. This essential communication system pays for itself in time and mileage saved. A doctor, a salesman, or anyone away from his office, finds it invaluable.
With a Mobile Radiotelephone in your car or truck you'll get new efficiency, new convenience, and new economy.
For details phone your local Marketing and Sales office, or ask your operator for Zenith 7000. She will connect you to the nearest office without charge.
Ask for free Mobile-radio brochure.
B.C.TEL

GIVE
Personalized
STATIONERY
THIS CHRISTMAS
125 ENVELOPES and 120 LETTERHEADS PRINTED WITH NAME AND ADDRESS (3 lines on each) on Beautiful Cameo Vellum, ONLY $7.77
(Federal Sales Tax included)
10% Discount On Orders Placed Before December 5th
ALDERGROVE HERALD PRINTERS LTD.
Phone BA 6-5839 or BA 6-5170

ADVERTISE IN THE NEWS

LAYAWAY NOW! for CHRISTMAS
BE SMART
Shop Early • Avoid the Rush
NO MONEY DOWN
at
SHORES CREDIT JEWELERS
Langley Phone 927

Say 'Merry Christmas' with
ROYAL BANK MONEY ORDERS
Ask at any branch for FREE envelope and colourful Christmas greeting folder.
THE ROYAL BANK OF CANADA

Abbotsford-Clearbrook Section

of The Aldergrove News

Aldergrove, B.C., Wednesday, November 15, 1961 — 10 Cents Per Copy — $2.50 Per Year

Councillors Seek Re-Election

Three retiring councillors have announced their intention of seeking re-election at the forthcoming December elections.

Councillors Jacob Janzen, J. G. Neufeld and William Scott will again seek seats on Matsqui Council while Reeve Murphy who was elected for the unexpired portion of Reeve H. A. MacDonald's reeveship will also seek re-election.

The only other nomination paper so far filed is from George W. Taylor, Pinegrove, for Councillor.

Two school trustees will be elected this year.

"LADIES"
Need A New Hat?
Abbotsford Hat Shop
Opposite Post Office

TOTEM
TESTED QUALITY
Ready Mix
CONCRETE
Abbotsford Phone UL 3-6611

Four Cars In Collision

A four car collision at Trans Canada and LeFeuvre on November 5 resulted in a charge of following too closely against Edward Maber of Saanichton.

Maber's car hit the last of three stopped vehicles all of which suffered damage. No one was injured but damage totalled $900. Maber was fined $25 and costs.

MT. LEHMAN

The annual meeting of the Dunach P.T.A. was held in the Dunach elementary school with 34 members present. Mrs. A. Skantz, retiring President was in the chair for the election of officers. Elected were: Honorary President, J. S. Reid; President, Mrs. H. Friesen; Vice-President, Mrs. R. S. Botsford, and Secretary-treasurer, Mrs. R. Hallett.

Ways and Means Committee—Mrs. George Freese, Mrs. P. W. Enns, Mrs. G. Ellwood, W. R. Ramsay, Mr. E. Grant, and D. Neufeld.

Social Committee—Mrs. P. W. Enns, Mrs. E. J. Jackson, and Mrs. A. Goertzen

Program Committee—Mrs. R. J. Hiebert, J. S. Reid and W. R. Ramsay.

Representative to 4-H Club Meetings- Mr. H. MacBurney.

Meeting concluded with a film and refreshments.

P.T.A. meets on the third Monday of the month.

Mrs. Phil Harvey and the three boys motored to Lytton for the weekend with Mr. and Mrs. Joe Chute and family.

Lassie and Pal Help Lick TB

Lassie and pal Jon Provost (Timmy of the "Lassie" TV show) are both busy licking Christmas Seals to put on their cards and packages. Christmas Seal contributions help in the fight to wipe out tuberculosis.

Matsqui Police Court News

The following received fines at Matsqui Police Court last week for speeding; Henry A. Klassen, Chilliwack, $35; Reuben Penner, Mission, $20; John A. Nickel, Clearbrook, $15 and William T. Thompson, Abbotsford, $15.

An argument between landlord and tenant resulted in a charge of assault brought against the landlord William Daneliuk, Vancouver.
He was fined $10 for assaulting his tenant John Scott.

Norman Jago, Bradner was fined $15 for being drunk in a public place.

Passing on the shoulder meant a fine of $10 for Sergio Petrali of Abbotsford while a Langley minor, Glen Brink was fined $15 for possession of liquor.

A charge brought under the Game Act resulted in fines of $20 being levied against Frank Kellner and Frank Heffelner.

The hunters were found guilty of carrying loaded firearms in a motor vehicle.

Failure to stop at a red light cost $10 for a Mission man, David Giesbrecht.

Robert Maigret, Aldergrove found that sawdust blowing off his truck was expensive. He was fined $10 for shedding a load on the highway.

Sam: Why did you leave your job?

Bill: Illness. The boss got sick of me!

PEARDONVILLE

Mr. and Mrs. George Spenct and family of Williams Lake spent the weekend at the Penner home.

Mr. and Mrs. A Unger and family are moving into their new home this week.

B. Schroeder has returned home from Fort St. John.

Pupils of Peardonville School enjoyed a Hallowe'en party Tuesday afternoon, complete with costumes.

Those receiving prizes were Katie Wiebe as a Scarecrow; and Brian Patterson as a Beatnik in Miss Cooper's class; Johnny Kerestevy as a lion and Kenny Hamm as a clown in Mrs. Caldwell's room.

Bob Simpson and son of Vancouver enjoyed hunting in the district Saturday. They also visited at the home of his brother, Ray, on Boundary Rd.

Lighting facilities were improved this week when a light was installed on the corner across from the school.

Mr. and Mrs. Olson accompanied Fred Sloggett Jr. to Vancouver Thursday to attend the funeral of the late Jas. Towlan.

Thirteen members answered roll call with articles for the fall bazaar when Peardonville Women's Institute met in the hall Thursday afternoon. President Mrs. P. Friesen was in the chair. Two guests were also present who later joined. It was decided to hold a social evening, bazaar, drawing etc. on Nov. 25

The annual W. I. annual turkey dinner will be held in the Del-Air Cafe banquet room Dec. 5. Secret pal Christmas gifts will be exchanged at the December meeting this year instead of at the dinner. A donation was made to the handicapped children fund. The secretary and president agreed to attend the M.S.A. Aid meeting on Nov. 20. Members will answer roll call at the Dec. meeting with donations towards this fund or sooner if it is found necessary. Mrs. I. Janzen and Mrs. C. Hamm will be delegates at the Red Cross meeting Nov. 14.

Mrs. Hamm took charge of the meeting for the election of officers. President, Mrs. Pete Friesen and secretary, Mrs. J. Kissock were returned to office. Vice president is Mrs. E. Woods and treasurer, Mrs. J. Milloy. Director is Mrs. C. Hamm and auditors are Mrs. I. Janzen and Mrs. F. Epp.

The sunshine raffle was won by Mrs. J. Kissock.

A social afternoon is planned for the December meeting on Dec. 14.

Mrs. Peter Hamm Sr. accompanied her son and daughter-in-law, Mr. and Mrs. Peter Hamm Jr., to Seattle at the weekend.

The staff and employees of Abbotsford Lumber Co. honored J.R. Hamm Friday evening at a farewell dinner at Del Air Cafe. It is over five years since Mr. Hamm joined the company. He was presented with a set of sterling silver cuff links and tie clip.

Inquest Rules Death Is Accidental

An inquest Monday returned the verdict that the death of 69 year old Joseph Banas on October 21 was accidental.

The deceased, a retired logger, was killed when struck by a pick-up truck on Peardonville Road.

The coroner's jury attached no blame to the driver of the truck, Arnold Voth, Mt. Waddington Avenue, Clearbrook.

PINEGROVE

Last Tuesday evening Pine Grove W.I. members held their usual Hallowe'en party in the community hall with about fifty children enjoying games and films. There was also a parade of costumes for which prizes were given for the following:—Rickey Davis, a cripple; Richard Peardon, cowboy; Lorraine Provost, a bride; Connie Lipsey, the Devil; Ian Jackson, a pirate; Danny Herenga, a Cossack; Janice Schmidt, a Spanish Senorita; Maureen Smith, Bo-Peep; Dale and Sam Stewart, twin clowns; Dale Grant, a girl; Lynda Kissock, an angel; Bruce Kissock, an Indian cowboy; Carol Kissock, a gypsy; Janice Ellwood, an Indian maid; Alan Ellwood, a bum; Larry Patterson, a ghost; and Marvin Grant was half man and half woman.

Refreshments were served after which each child was handed a bag of treats to take home.

Mrs. George Taylor visited her brothers, Albert and Walter Forslund, of Lochiel, for several days this week.

Last Saturday Frances Schmidt and Faye Grant motored to Bellingham with Mr. Hall, local district agriculturist, where they appeared on television. They demonstrated flower arrangements under the direction of 4-H Club work.

Mrs. K. McCormick is spending some time in White Rock as guest of her parents, Mr. and Mrs. Fred Speak.

Mr. and Mrs. Irvine Fleugal of Anchorage, Alaska, visited their aunt, Mrs. Alice Ferguson last Saturday. They also visited Mr. and Mrs. L. Ross and Mrs. Fleugal's brother and family, Mr. and Mrs. Jim MacDonald, of Mt. Lehman. The Fleugals, both oldtimers from this area, are on their way to make their future home in Anacortes, Wash.

Guests of Mr. and Mrs. Henry Stewart are her sister, Mrs. Peters and son, Freddy, of Terrace. Other visitors at the Stewart home during the week were her aunt and uncle, Mr. and Mrs. Peter Schulz, of Morden, Man., and Mr. and Mrs. George Schellengberg and children David and Sandra of Wishart, Sask.

On Sunday afternoon Mrs. Jim Peardon and Mrs. Eldon Bartsch of Abbotsford were hostesses for a birthday party for their young sons, Garry Peardon who was two years old on Nov. 1st and Randol Bartsch who was three on Nov. 8th. The party was held at the home of the children's grandparents Mr. and Mrs. A. Peardon. Other children present were Garry's brother Ricky, Michael Fleet, Susan Barber and her cousin Pamela. Susan's mother, Mrs. Elva Barber, of MacMillan accompanied them.

Mrs. Florence Federspiel was hostess for a birthday tea in honor of Mrs. Helen Jackson last Saturday evening.

On Oct. 15th the grand-daughter of Mr. and Mrs. R. Deadman was christened in St. Matthew's Church in Abbotsford. She is the daughter of Const. and Mrs. Jacob of Powell River, and received the names "Dianne Lynn". Const. and Mrs. Jacob were week-end guests of her parents here. A reception followed at the Deadman home, guests being the godparents, Const. and Mrs. Frank Kilner of N. Vancouver and great-uncle Wm. Deadman of Alert Bay, who was also down for a Hospital Convention in Vancouver.

Other guests were Mrs. Perkins of Vancouver and Rev. Calland of Abbotsford.

OPEN HOUSE AT DELMONTE STUDIO ON THURSDAY

Mrs. Alberts, wife of Dr. G. G. Alberts, parked her black Ford car outside the dry cleaners on Montrose Avenue, Thursday. She left her two small children in the car. Montrose Avenue slopes quite sharply to the east. One small child managed to release the emergency brake and bingo—the car started rolling. It gathered speed, mounted the sidewalk opposite and crashed through the plate glass window of Del Monte Photo Studio after demolishing a low brick front.

The children only suffered slight injury, the car more and Del Monte Studio most of all.

PATRICIA

The regular meeting of the Patricia Whist Club was held in the Community Hall on Wednesday Nov. 8th at 8:00 p.m. with three tables in progress. Winner of the ladies first prize was Miss Kathleen Pynn, consolation by Mrs. Sadie Brown. Men's first prize was won by Mr. W. Moncur, consolation won by Miss Viola Loadman. Mrs. L. Anderson won the travelling prize. The next Whist night will be held in the hall on Wednesday Nov. 22nd at 8:00 p.m.

Patricia district are sorry to learn that Mr. D. DeRoye is a patient in the Langley Memorial Hospital, also Mrs. Angling, and we wish them both a speedy recovery.

Teacher: What insect requires the least food?

Jane: A moth. It lives on holes.

USE THE WANT ADS
YOU are reading this—So are Hundreds of others. Place a Want Ad now.
For all your printing needs Phone BA 6-5839 or BA 6-5170.

BRIGGS & STRATTON MOTOR
Murphy & Wakefield
PARTS — REPAIR PARTS
FOR POWER MOWERS
UL 4-1711 Abbotsford

ANDEE'S
STYLE SHOPPE
Montrose Ave., Abbotsford
Ph. UL 3-3731

Galen F. Kintner, O. D.
OPTOMETRIST
Office Hours
Monday thru Friday—9 to 5
Saturday—9 to 12
110 No. 5th St.,
Lynden, Washington
FL 4-2222

DIESEL FUEL SHELL STOVE OIL
You Can Budget Your Furnace Oil Here
SAM GARDNER
Shell Distributor
UL 3-5941 Abbotsford

FOR . . .
T-V
see
James Fraser
ABBOTSFORD

School Supply Headquarters
Largest Selection of School Supplies
NAME BRAND TYPEWRITERS
from $19.95
SALES • RENTALS • TRADES
Fraser Park
STATIONERY & OFFICE EQUIPMENT
Abbotsford Phone UL 3-5157

TIDEWATER
BUY DIRECT FROM THE MILL
Lumber from the Forests and Mills of Tidewater Forest Products Ltd.
Phones Yellowstone 7-6411 & 7-4382
Open All Day Saturday
Mill and Office Foot of Latimer Road, Fraser River
DELIVER ANYWHERE

Garden Chapel Funeral Home
Trans-Canada Hwy. Abbotsford
Phone UL 4-6431
SINCERE, SYMPATHETIC SERVICE

YOUR ABBOTSFORD & CLEARBROOK SHOPPING GUIDE
DEAL WITH THE ADVERTISERS LISTED HERE
FOR PROMPT, EFFICIENT, COURTEOUS SERVICE
Store Hours 9 - 5:30 • Fridays 9 - 9

HEMMING STATIONERY
OFFICE and SCHOOL SUPPLIES
Complete Line of Gift Wear
Opposite Mc & Mc.
Essendene Ave. Abbotsford
Ph. UL 3-6811

Enns Agencies Ltd.
REAL ESTATE & INSURANCE
Fire — Automobile
Casualty — Inland Marine
Insurance
ULysses 4-3111 or
Res. UL 4-6011
Listings Wanted
CLEARBROOK

MODEL MOTORS Ltd.
ABBOTSFORD
VOLKSWAGEN DEALER
Phone for
SALES . . . . UL 4-5011
SERVICE . . . UL 4-1211

FOR
☆ Wedding Invites,
☆ Business Forms,
☆ Serviettes
☆ Prize Ribbons
In fact all your Stationery Needs
IT'S
Aldergrove Herald PRINTERS LTD.
Phone BA 6-5839

EXPERT COLLISION REPAIRS
PAINT AND BODY WORK
WE MAKE YOUR CAR LOOK LIKE NEW
M.S.A. MOTORS LTD.
"HOUSE OF SINCERE SERVICE"
FORD — MONARCH — FALCON
Dial UL 4-2931 ABBOTSFORD, B. C.

THE CORPORATION OF THE DISTRICT OF MATSQUI

Notice of Election

Public Notice is hereby given to the electors of the Municipality of Matsqui, B.C., that I require the presence of the said electors at the Municipal Hall, R.R. 1, Abbotsford, B.C., on Monday, the 27th day of November, 1961, at the hour of ten o'clock in the forenoon, for the purpose of electing persons to represent them as (a) Reeve, (b) Councillors (3 to be elected), (c) School Trustees (2 to be elected).

The mode of nomination of candidates shall be as follows:—Candidates shall be nominated in writing by two duly qualified electors of the Municipality. The nomination-paper shall be delivered to the Returning Officer at any time between the date of this notice and noon of the day of nomination. The nomination-paper may be in the form prescribed in the "Municipal Act" and shall state the name, residence, and occupation of the person nominated in such manner as to sufficiently identify such candidate. The nomination shall be subscribed to by the candidate.

In the event of a poll being necessary, such poll will be opened at:

Mr. Harold J. Macey's home (Aberdeen)	Trans-Canada Highway
Peardonville Community Hall	Peardonville
Baerg's Service Station (South Poplar)	Huntingdon Road
Army, Navy & Airforce Veterans' Hall	Mt. Lehman
Bradner Community Hall	Bradner
Mr. Holyoak's house	Glen Valley
Jubilee Community Hall	Bradner Road North
North Poplar School	Clearbrook Road
Pinecrest Electric	Trans-Canada Highway
Clayburn School	Clayburn
Matsqui School	Matsqui
Pine Grove Community Hall	Mt. Lehman Road
Clearbrook Mennonite Brethren Church	Clearbrook
Mr. Ben Nicholson's House	Glenmore Road
Maple Leaf Grocery	Maple Street
Municipal Hall	Trans-Canada Highway

on Thursday, the 7th day of December, 1961, between the hours of 8:00 a.m. and 8:00 p.m., of which every person is hereby required to take notice and govern himself accordingly.

Given under my hand at R.R. 1, Abbotsford, this 14th day November, 1961.

A. H. W. Moxon — Returning Officer.

ELKTIVITIES

By Elkart

Fred Sloggett, Jr., the Present Exalted Ruler of Aldergrove Lodge No. 66,—better known amongst fellow members and friends as "Bud", has been a member of the lodge for several years at all times working efficiently towards his present status.

A native son, he attended school at Bradner where he now resides with his wife, the former Miss Grace Olson of Peardonville. Fred is the proud father of a young son and successfully operates, with his father, a milk pick-up service.

He is to be commended for ritualistic prowess and in competition with larger lodges he has consistently placed first.

The lodge is unusually proud of "Fred", his drive, sincerity and organizational ability are a justifiable credit to any society. His term of office dates from June of this year and at its' completion we feel that all members will have received lasting encouragement through the services of Brother Elk—Fred J. Sloggett Jr.

DAUGHTER BORN

Many friends of the young Stades will be delighted to hear that a daughter, Kim Kristine, was born to them at Rivers, Manitoba on October 26th, 1961.

Herb's Auto Body
2½ Miles East of Aldergrove
★ Collision Rebuilding
★ Welding and Painting
★ Portable Steam Cleaning
★ 24 Hour Towing
Ph. BA 6-5477—Nights 6-5007

Muskeg Magician

DAWSON CREEK, B.C.

Veteran northern bushmen, accustomed to seeing men and vehicles bog down in the swampy muskeg country, suspect that Len Keeling is a bit of a magician. Without stirring out of his map-lined office, in Imperial Oil's Peace River Exploration Headquarters here, he finds roads through muskeg that will support 20-ton loads.

The sandy-haired, six foot engineer is a member of a small but growing group of men called muskeg readers. Their "magic" is a carefully researched system that classifies muskeg into various types according to the height and "woodiness" of tree or grass cover. Each type has its own personality traits as to the load and type and speed of vehicle it will carry.

Readers are able to identify the various types and lay out roads to follow patches that can support loaded vehicles.

Keeling and a few other readers have carried the system one step further. By studying aerial photographs they are able to identify the various muskeg types and lay out roads without ever leaving their offices.

As good and bad muskeg often live cheek by jowl in the same small area, Keeling wryly notes that "these roads are seldom the shortest distance between two points.

Recently Imperial snaked a supply road across nine miles of black, spongy swamp and kept a drilling rig working over spring break-up in the Halfway River area of northern B.C. "By studying the muskeg", Keeling recalls, "we set the maximum load at 2,000 pounds and selected a scout track vehicle to do the job. It went off without a hitch."

Developed by Dr. Norman W. Radforth, of the botany department at Hamilton's McMaster University, muskeg reading is part of an overall war being waged against muskeg by oil companies, the federal government and other organizations operating in the north. Started formally in 1947 with a government committee, the war began in earnest in the early 1950's when oil exploration parties began pushing into muskeg country.

Until then muskeg had stifled northern development simply because anything venturing onto it was in danger of sinking right out of sight. Only during the winter when it was frozen solid, would it support men and vehicles. Stretching across northern Canada from coast to coast and covering an area equal to France, East and West Germany and Greece combined, it was a barrier to northward expansion.

Now, thanks to muskeg reading, bulldozers can track along exploration roads long after break-up. "The oil industry still confines most of its exploration work to winter months when muskeg poses no problems", says Keeling. "However, now that we're learning more about it, muskeg's not so hard to handle.

Shopping Around By Rolfe

"He is autographing his latest book—it's a detective story!"

SOUTH OTTER

Mrs. Fred Tindall was the lucky winner of the quilt raffled at the Orange Lodge whist drive held in the Orange Hall, Otter Road, recently. Second prize of a pair of pillow cases was won by a Vancouver lady.

First prizes for the whist were won by Mrs. Walter Horne and and John Hayward.

OTTER

Mr. and Mrs. Ross Farrell, Brown road south, motored to Williams Lake for the weekend.

Mrs. Lily Binsted has as her houseguest, her sister from Vancouver.

The Otter Women's Institute held a very successful Sale of Work in the Orange hall on November 8th. when Mrs. H. Gilles was holder of the lucky ticket on the linen tablecloth draw, while Mrs. Basham won the door prize.

Here's How

Formula for determining the amount of news matter in next week's issue:

$$\frac{(w/p \times n/d)2}{t} \cdot m = c$$

WHERE: w is the weight of the press releases in pounds; p is the amount of postage due on press releases; n is the amount of news copy in typewritten lines; d is the number of days the reporter has been continuously sober; t is the number of times during the preceding week that the printer has cursed at the editor; m is the chest measurement of the new stenographer in millimetres; and c is the final result in column inches.

—Canadian Weekly Editor

Fine-Tooth Comb

Starting brads is one of the hardest of chores. There is always the danger of hitting a finger. Try holding the brad with a comb until it gets started. It may make the job easier and faster.

COUNTY LINE

The Beaver Women's Institute annual meeting was held at the County Line Hall last Wednesday afternoon, following a pot luck lunch served at noon.

The election of officers was held and Mrs. H. A. Meyrick was returned for another term as president. Vice-president is Mrs. Conrad Miller while Mrs. Ben Simpson took over the duties of secretary- treasurer. Directors are Mrs. J. Conroy and Mrs. Nels Oss.

The annual turkey supper for Beaver W.I. members and their husbands was held last Friday evening with all members present. It was the usual enjoyable affair.

Miss Evelyn Conroy who works in Vancouver spent the weekend with her parents, Mr. and Mrs. Jim Conroy.

One out of every 5 persons in British Columbia has been infected by the germ that causes tuberculosis. This means that there are over 325, 000 people who are potential TB patients.

One out of every 20 of these people will develop actual tuberculosis disease.

Alan Fujiwara, designed the Christmas Seals being used in this year's Christmas Seal Campaign across Canada. A native Vancouverite he now lives in Toronto where he has an international reputation in art circles.

First Dad: So your son is in school. What is he?
Second Dad: A halfback.
First Dad: That's football. I meant in studies.
Second Dad: He's way back.

* * *

Teacher: What is the first letter in the alphabet?
Billy: A.
Teacher: What comes after A?
Billy: All the rest of them!

A Geriatric Prayer

Lord, thou knowest I am growing old.

Keep me from thinking I must say something on every subject and every occasion. Release me from the craving to settle everyone's affairs. Make me thoughtful, but not moody; helpful but not bossy.

With my vast store of wisdom it seems a pity not to use it all, but Thou knowest I would like to keep a few friends to the end.

Joe: My brother fought in the Korean war, my uncle fought in the Second World War, my great grandfather fought the Indians. Do you realize what that means?

Jim: Sure. Your family could never get along with anybody.

Teacher: Billy, if you had three apples and ate one, how many would you have?

Billy: Three. Two outside and one inside.

TOTEM
TESTED QUALITY
Ready Mix
CONCRETE
Abbotsford Phone UL 2-6611

STOVE OIL — FURNACE OIL
DRUMHELLER LUMP & EGG COAL
PRESTO LOGS
Buy your fuel this winter from
Otter Farmer's Institute
Advantages:
1. Prompt delivery
2. Reasonable prices
3. Patronage refund in cash
4. Quality Products

BEST GIFT BUYS
at
YOUR MARSHALL-WELLS STORE
in
Clearbrook Shopping Centre
Watch out for our large
CHRISTMAS SALE CATALOGUE
In your mail this week
TOYS • TOOLS • GIFTS at very low prices
USE OUR LAY-AWAY PLAN
HARDER'S HARDWARE
Phone UL 9-5612 at Clearbrook

RIDE AT
Broken Spur Stables
Howell Road between County Line and Coghlan
$1 per hour for riding Phone BA 6-3366

ALDERGROVE
HOTEL CAFE
Open 7 - 11 p.m.
Sundays 8 - 8 p.m.
FINE EATING
Home Made Pies
Phone BA 6-5278

LEARN TO FLY
at
ABBOTSFORD AIR SERVICES
• Government Approved Flying School
• Scenic Tours
Phone UL 4-7231
Abbotsford Airport

MOTOR TUNE-UP
LET US Winterize YOUR CAR NOW
SHELL
GOODYEAR TIRES — EXIDE BATTERIES
Aldergrove Shell Service
Day BA 6-3604 Fred Dams Night BA 6-6571

Certified Quality DRY CLEANING
For Your Convenience Use Our DROP BOX
Always open for Dry Cleaning
EXPERT CLEANING & PRESSING
ALDERGROVE CLEANERS
Aldergrove Phone BA 6-5777

FASHION SHOW
LANGLEY CENTRAL SCHOOL
TRANS-CANADA HIGHWAY, LANGLEY
Thursday, November 23 at 8:00 p.m.
SPONSORED BY:
BUSINESS & PROFESSIONAL WOMEN'S CLUB
Langley
TEA WILL BE SERVED — Admission at door 75¢

California Walnut Chocolate Cookies

Perfect cooking teammates are fresh-tasting California walnuts and semi-sweet chocolate morsels. Chocolate and walnuts make an ideal combination of flavors and especially in easy-to-do cookies that are both chocolate flavored, and filled with whole chocolate morsels and crunchy walnuts baked right in. These cookies are real treats in lunchboxes or as dessert with fruit or ice cream. The recipe makes four dozen. You'll find plenty of California walnuts available in-the-shell in cellophane bags, or already shelled in convenient vacuum cans or clear bags.

California Walnut Chocolate Cookies

1 6-ounce package semi-sweet chocolate morsels
½ cup shortening
1 cup granulated sugar
1 teaspoon vanilla
1 egg, unbeaten
2 tablespoons milk
1½ cups sifted all-purpose flour
1 teaspoon baking powder
1 teaspoon salt
¾ cup coarsely chopped California walnuts

Melt ½ cup (½ package) chocolate morsels over hot (not boiling) water. Cream shortening, sugar, and vanilla together until fluffy. Blend in melted chocolate and egg, beating well. Stir in milk. Resift flour with baking powder and salt. Blend dry ingredients into creamed mixture. Stir in remaining ½ cup morsels and walnuts. Drop by teaspoonful about two inches apart, onto ungreased cookie sheet. Bake at 350 degrees about 15 minutes. Cool on wire rack. Makes about four dozen cookies.

NOW AVAILABLE
at ALDERGROVE HERALD PRINTERS LTD.

Duplicate

Counter Model Registers and Forms

also
"NCR" Paper Forms and Books
Carbon Rolls
Cheques—Continuous & "Pokset" styles
Bills of Lading
Deluxe Portable Registers
etc.

Pakset — Carbon Snap-Sets

Sales Books & Manifold Books

This is a New Service in Aldergrove and we will be more than happy to discuss your printing problems with you.
Just Phone BA 6-5839 or BA 6-5170 and our representative will call on you.
Aldergrove Herald Printers Ltd.

Continuous Carbon Interleaved Forms and Tabulator Forms

Business and Professional Directory

ACCOUNTANT

C. J. WATT
CERTIFIED GENERAL ACCOUNTANT
27306 Trans-Canada Hwy.
Box 26, Aldergrove
Phone BAldwin 8-3821

BARRISTERS

McFarlane & Friesen
Barristers—Solicitors & Notaries Public
718 Granville St., Vancouver
MUtual 2-4281
Clearbrook Office
(N. Friesen)
31839 T-C Hwy.
Box 197, Clearbrook
Phone UL 9-2764

George E. Pearson
B. A. LL.B.
BARRISTER — SOLICITOR and NOTARY
Abbotsford, B. C. Box 835
ULysses 3-3551

Lloyd H. Wilson, B.A.
Barrister — Solicitor and Notary
Abbotsford, B. C. Box 777
ULysses 3-7811

BEAUTY PARLORS

Sara-Le Beauty Salon
"For Beautiful Hair"
Opposite Aldergrove Hotel
Proprietor, Mrs. S. C. Lehman
BA 6-5877

BAldwin 6-3031
RENE'S BEAUTY SHOP
(Rear of Rowley's Jewelry-Operated by RENE ROWLEY

BICYCLE REPAIRS

For Speedy, Reliable Service on Your Bike,
Call ULysses 3-8641
ABBOTSFORD CYCLE SHOP
NOW ON MONTROSE AVE.

CYCLE - SPORT - TOY Headquarters
Bicycle and Mower Repairs
Keys Cut by code or pattern
Badminton and Tennis Rackets Re-Strung
RELIABLE
CYCLE & SPORT SHOP
G. S. Bishop and Son
Langley Phone 299

BREEDING SERVICE

B.C. ARTIFICIAL INSEMINATION CENTRE
MILNER, B. C.
For Better Calves
Best Registered Sires Obtainable
Production and Type
Ayrshire, Guernsey, Holstein Jersey and Hereford
Qualified Technicians At Your Service
Phone Langley 444 or 445 or Matsqui District UL 9-5261
By 10 a. m. for service that day.

CHAIN SAWS

Williams' Machine Shop
I.E.L. CHAIN SAWS
Sales and Service
PIONEER
Phone BA 6-5089

CHIROPRACTOR

R. G. JAMIESON, D.C.
Doctor of Chiropractic
HOURS
9 to 5 ..... daily
Closed Monday
Montrose Ave., Abbotsford
Phone UL 4-6161

THIS AD IS BEING READ BY THOUSANDS OF OTHER EYES. YOURS COULD TOO FOR ONLY 75¢ PER WEEK

CONSTRUCTION

Imperial Dri-Wall
Gypsum Board Application
Machine Joint Filling
Qualified and Skilled Tradesmen
ALL WORK GUARANTEED
Phone Anytime UL 9-2984
UL 4-2743

DECORATORS

Hilltop Decorators
FREE ESTIMATES
Spray or Brush
Interior or Exterior
Winter Rates
Langley 288-X-1
We specialize In Roofs.

FREIGHT

LANGLEY Freight Lines, Ltd.
General Freight from Aldergrove to Vancouver
Insured and Bonded Carriers
Household Furniture Moving
Phone LANGLEY 100

EXCAVATING

34765 Vye Rd. Abbotsford
Phone UL 9-2197
Power digging and loading.
Farm ditching and cleaning a specialty.
Trenching for gas - sewer - water pipes.
Septic tanks dug.
3 Machines Free Estimates

FUEL

Texaco Fire Chief Gasolines, Motor Oils, Marfak Greases, Stove & Furnace Oils
For Automatic Service Call
CARSON EQUIPMENT Ltd.
Langley 1398 or 1399

FURNISHINGS

WOHLMAN'S
Furniture & Appliances
20542 Trans-Can. Hwy.
Between Super-Value and Shop Easy, Langley

Complete Home and Children's Furniture Supplies At Lower Than City Prices
Authorized Dealers of Brand Name Merchandise
Easy Terms—Free Delivery
No Parking Problems
—Also—
USED FURNITURE DEPT.
For the Latest in Records Visit
WOHLMAN'S RECORD BAR
Phone Langley 558

HOUSE PLANS

HOUSE PLANS
Commercial Blueprint Drawing
Large Selection of STOCK PLANS $25.00
Dodd Design Service
Langley 1294 or call 963-L

INSURANCE

ALLSTATE INSURANCE CO.
AUTO — FIRE — LIFE
ACCIDENT and SICKNESS
Simpsons-Sears, Langley
George Weaver
Langley 606 - Res. YE 7-9263

LUMBER

COOPER SAWMILL
We Buy Logs
Hardwood and Softwood
For Sale:
Firewood & Bedding Sawdust
Phone BAldwin 8-5374

OPTOMETRIST

G. Robert Wright
OPTOMETRIST
Essendene Ave.—Abbotsford
Phone Ulysses 3-7811

W. N. ARMSTRONG
OPTOMETRIST
Linwood Block — Langley
Office Hours: 9 - 5:30
Closed Monday

ORNAMENTAL IRON

Clearbrook Ornamental Iron & Welding
Specializing in Railings.
31872 Trans-Canada Highway across from Valley Glass.
John Hamm UL 4-8461

PIANO TUNING

PIANOS TUNED AND REPAIRED
Prompt, Expert Service
Factory Representative
T. PRIME
Phone Collect
Woodlands 1-2000

PLUMBING

ALDERGROVE PLUMBING
(Sorenson & Son)
Corner T-C Hwy. & Coghlan
• All Service Requirements
Phone BA 6-5994

Chris' Plumbing
COMPLETE PLUMBING AND HEATING
HOT WATER HEATING INSTALLATION
Ph. BA 6-5865
24-hour Service.
FREE ESTIMATES

PUMPS

BLAIR Equipment
Advance Pressure Systems Irrigation
Wholesale and Retail
Also Good Used Pumps
George T. Blair
Manager
Trans-Canada Highway
CLEARBROOK
Phone ULysses 8-2864

REMOVALS

Moving & Storage
Ross Hume Moving Ltd.
Agents for North American Van Lines
Langley 737 Zenith 7117

RENTALS

WILLIAMS' Machine Shop
CEMENT MIXERS FOR HIRE
Phone BAldwin 6-5089

PRACTIPEDIST

Savage
CORRECTIVE and ORTHOPEDIC SHOES
Large Stock at
ALDERGROVE BETTER SHOE STORE
Phone BAldwin 6-3461

SEWING MACHINES

SEWING MACHINES REPAIRS
We handle the Bernina, Husquarna, Pfaff and Brother.
• Specializing in Quality Wool and Silk Fabrics.
• Patterns
TOEWS SEWING MACHINE CO.
ULysses 3-6461 Abbotsford

SHOE REPAIRS

LEAVE YOUR SHOES AT
FRANK'S SHOE STORE
Aldergrove
Ready in 48 Hours or Less
Guaranteed Workmanship
Wir Sprechen Deutsch

SIGN WRITING

SIGNS — BANNERS
SHO'CARDS, ETC.
CARLE HESSAY
COMMERCIAL ARTIST
Langley Phone 322

TV REPAIR

SERVICE & REPAIRS
RADIO
CAR RADIO
PHILCO
SALES & SERVICE
R. M. SHURIE
Now next to L. K. Sully & Co.
BAldwin 6-5533

UPHOLSTERY CLEANERS

Award Winner
Rugs & upholstery cleaned in your own home

• NO messy soaking!
• NO harsh scrubbing!
• and NO harmful soaps!
Award winning
Duraclean
REVIVES COLORS!
RESTORES LUSTRE!
RAISES PILE!
EVERYTHING READY TO USE SAME DAY!
for FREE estimate call
DURACLEAN RUG & UPHOLSTERY CLEANERS
PHONE BA 6-5565

WELL DRILLING

Valley Well Drilling
Irrigation & domestic wells drilled.
Latest in drilling equipment.
Phone UL 4-5251
Trans-Canada Hwy. ½ mile west of Abbotsford.

VOICE of the Church

ALDERGROVE UNITED CHURCH
Rev. J. D. Faris, B.A.
SUNDAY SCHOOL ... 9:45 a.m.
SUNDAY SERVICE ... 11:15 a.m.
Phone BA 6-5675
VISITORS WELCOME

ST. DUNSTAN'S
(Anglican)
Rector: Rev. Norman Calland
9:30 a. m., Sunday School
9:30 a. m., Morning Service

ALDERGROVE GOSPEL CHAPEL
3115 N. Jackman Rd.
11 a. m., Family Bible Hour.
7:30 p. m., Evening Meeting.
Warm welcome to all.

IMMANUEL LUTHERAN
(Church of the Lutheran Hour and This Is the Life)
9:30 a. m.—German Service
10:30 a. m.—Sunday School and Bible Class
11:15 a. m.—English Service
Rev. A. Hippe, Pastor

ALDERGROVE BAPTIST CHURCH
(1 mile south of Trans-Canada Hiway on the Aldergrove-Bellingham Hiway)
Sunday School for all ages.....10:30 A. M.
Evening Service.....8:00 P. M.
Prayer Meeting WEDNESDAY — 8 P. M
Pastor: Victor Crawford
We Invite You To Come and Worship God With Us.

EVANGELICAL FREE CHURCH
Le Feuvre Rd., Aldergrove
(Just north of Highway)
Sunday School and Adult Bible Class....10:00 a. m.
Worship Service.....11:10 a. m.
Evangelistic Service.... 7.30 p. m.
Bible Study and Prayer Friday at 7:45 p. m.
H. C. MacLeod, Pastor
Phone BA 6-5246

SEVENTH-DAY Adventist Church
1 Block South of Mt. Lehman Rd. on Trans-Canada Highway
SERVICES; SATURDAY
9:30 A. M. .....Sabbath School
11:00 A. M. .....Divine Worship
EVERYONE WELCOME

THE VOICES ARE FAMILIAR—Artist Jack Reppen's impression of Danny Gallivan (left) and Bill Hewitt, pictures them with a *most appropriate prop—a CBC microphone.* Although their faces may not be familiar, the voices of the two men are known in millions of Canadian homes. They describe the action during "Hockey Night in Canada" telecasts Saturdays, on CBC-TV. Gallivan covers Montreal Canadian home games from Montreal Forum and Hewitt is his counterpart for Toronto Maple Leafs, from Maple Leaf Gardens.

HOW TO BOWL FIVEPINS

by Bert Garside and Jim Hoult
Chief Bowling Instructors
Double Diamond Advisory Council

Practise Your Scoring Skill

For some reason, keeping score seems to confuse an astonishing number of people, including some who have been bowling for years.

Basically, you score the value of the pins you knock down with three balls for each frame. Under the National Scoring System, value of the pins is:

The left corner pin must be knocked down in each frame. If left standing, there is no score for that frame.

The rules of scoring and the symbols were explained in an earlier column. But to illustrate how the system works, here is a sample game. The count for each individual frame is indicated by the figure in brackets; the cumulative score by the large figure.

1	2	3	4	5	6	7	8	9	10	TOTAL
-	X	X	HP	X	A	X	29	X	S	F
(15)	(30)	(20)	(13)	(24)	(0)	(25)	(15)	(25)	(15)	(184-15)
15	45	65	78	104	104	129	144	169	184	169

FRAME 1:
Joe knocks down all pins with three balls. Score 15. If you wish, a dot and a horizontal line may be placed in the small square to help you keep track of game details. They indicate an "error" in not bowling either a strike with the first ball, or a spare with the second.

FRAME 2:
First ball knocks all pins down for a "Strike". Mark X in small square. Next two balls bowled later will also count in this frame.

FRAME 3:
Joe knocks down all pins with two balls for a "Spare". Mark small square with "/". The 15 points from these pins are added to the earlier 15 in frame 2, for a frame 2 score of 30. For frame 3, he's entitled to 15 plus the count he gets on next ball.

FRAME 4:
First ball picks out headpin. Mark "HP" in small square; add 5 points to frame 3, for frame 3 count of 20. The other two balls knock down all except the right corner pin. Count 13.

FRAME 5:
All pins down with first ball for another Strike. But Joe's foot skidded past the foul line, and he's charged with a foul. Mark X in small square, and "F" in the corner of "Total" space.

FRAME 6:
Joe's first ball takes out No. 5 and both No. 3 pins, leaving two corner pins standing—called "Aces Up". Mark "A" in small square. Next two balls miss entirely. Add total of 11 to strike in frame 5, for frame 5 count of 26. Because counter pin was left standing in frame 6, he gets no score here. This is a "blow", indicated by two diagonal lines across frame.

FRAME 7:
All pins down with two balls for a Spare. Count 15 plus score on next ball.

FRAME 8:
First ball knocks down No. 5 and left hand No. 3 and No. 2 pins. Called a "chop-off", marked "c.o." Add 10 to frame 7, for a frame 7 count of 25. Other two balls knock down remaining pins for frame 8 score of 15.

FRAME 9:
A Strike.

FRAME 10:
First ball knocks down No.5 and No. 3 pin, called a "Split", marked "s" in small square. Second ball knocks down No. 2 counter pin. Add 10 to frame 9 for a frame 9 count of 25. Final ball knocks down remaining pins for frame 10 count of 15.

TOTAL:
Score for game would be 184 points, but he fouls in frame 5, means 15 points are subtracted from this. Final game score is 169.

We hope this example helps solve any scoring difficulties you may have. If you have other kinds of bowling difficulties, hints or helpful suggestions for bowlers, we'd be glad to hear from you. Write us in care of this newspaper.

NEXT: Four Ways To Aim

For Quality Commercial and Social Printing
Phone
BA 6-5839
Aldergrove Herald Printers Ltd.

SOMETHING to buy or sell—USE THE WANT-ADS

Bowling Scores

Aldergrove League (Hub Lanes)
Team Scores:
McRae's—3467; Fordomatics—3311; Inkspots—3296; Wing Dings-3252; Lucky Strikes—3189; R. & B.—3163; Rexalites—3142; Navy Blues—3094; O.I.C.'s—3060; Boo Boo's—3052; Termites—3032; That's It—2990; Die Hards—2946; Blow Hards—2831.
Team Standings:
Rexalites—102; Wing Dings—85; Die Hards—84; Inkspots and McRae's—83; Fordomatics and Lucky Strikes—77; Termites—73; R. & B.—71; O.I.C.'s—69; Blow Hards—68; That's It—65; Boo Boo's—61; Navy Blues—52.
Ladies' High Single—
Nell Hall (Fordomatics) 280;
Ladies' High Triple—
Ila Nelson (Rexalites) 601;
Men's High Single—
Jack Scott (Fordomatics) 331;
Men's High Triple—
Don Anson (Inkspots) 765.
High average to the end of Oct:
MEN—Parnell Lang-Hodge, 212; *Bill Ferguson, 200; Don Anson,* 200; Richie Fatkin, 192; Russ McDonald, 189; Ken Fletcher, 188.
LADIES: Ila Nelson, 202; Betty Craig, 192; Gail Dougherty, 180.

• • •

Langley Merchants' League
(Langley Lanes)
Team Standings and Scores:—
Charters—249½ (19); Langley Lanes—218 (29); McDougall's—218 (33); Standard Oil—213 (24); Advance—209½ (28); B.A. Oil—205 (15); Aldergrove—197 (15); Overwaitea—191½ (3); Langley Air-Cooled—168½ (14½); Commerce-Imperial—163 (19); Clark's 149½ (201); Linwood's—147½ (14)
LADIES' HIGH SINGLE—Sue Kitsul (Charters) 236; LADIES' HIGH TRIPLE—Sue Kitsul 669; MEN'S HIGH SINGLE—George Gronlie (Commerce-Imperial) 290; MEN'S HIGH TRIPLE—John Meerkerk (Langley Lanes) 768; HIGH TEAM SINGLE—McDougall's 1179; HIGH TEAM TRIPLE—McDougall's 3431.

The Yardener

Bird Feeder

If you're like many other Americans, you like to feed the birds in the winter. For a fast and effective bird feeder, cut and bend the sides of a two gallon can to form a feeder. Cover the edges of the feeder with tape so that the birds will not hurt themselves.

WEEKLY CROSSWORD PUZZLE

Talent Scout

HORIZONTAL
1,7 Depicted orchestra leader
12 Prayer
13 Inferior
14 Light knock
15 Roamer
17 Beverage
18 Violent emotion
20 Poker stake
23 Shield bearing
27 He is on his —— hunting for new talent
28 Year between 12 and 20
29 Indonesian of Mindanao
30 Turkish officer
31 Roulette bet
32 Membranous pouch
33 Solar disk
35 Size of paper
36 Wife of Tyndareus (myth.)
37 Individuals
38 Grazing grassland
44 Siouan Indian
47 Climbing plant
48 Eucharistic wine vessel
51 Strip
53 Jamb
55 Poplar
56 Colts

VERTICAL
1 Torrid
2 British money of account
3 Tear
4 While
5 Persian gazelle
6 Son of Seth (Bib.)
7 Demigod
8 Electrical unit
9 Devotee
10 English river
11 Malayan tin coin
13 Hawaiian wreath
16 Versus (ab.)
18 Footlike part
19 Negative word
20 Kettledrum
21 Write down
22 Tantalized
24 Cause
25 Ambassador
26 Passes a law
34 Short sleep
35 Parson bird
39 Too
40 Be seated
41 Symbol for tantalum
42 His band —— broadcasts on the radio
43 Erect
44 Harem room
45 Sesame
46 Eggs
48 Camel's hair cloth
49 Mire
50 Cougar
52 Type measure
54 Pronoun

ANSWERS ON Back Page

NORTH COGHLAN

By jet plane from Etobicoke, Toronto, to visit Mr. and Mrs. Jock Masson came Mrs. Masson's sister, Mrs. David Tribe and her husband, Capt. Tribe, a pilot with the T.C.A.., also Mr. and Mrs. Uphill from Vancouver.

Captain and Mrs. Tribe recently returned from London and Hampshire, England, and Ireland.

Mrs. E. Ashman is still a patient in the Langley Memorial Hospital. We wish her a speedy return to good health.

Carl Christianson left for the Dawson Creek and Quesnel area where he has obtained employment, near his brother, Charles and Mrs. Christianson.

Darlene Christianson has suffered what might have been a serious accident and is under doctor's care.

Recently we visited Harrison Hot Springs Bathing Pool with friends and marvelled at our fortune to live near hot springs where the warm mineral water and speeific gravity of the same is like a tonic.

All are invited to attend Murrayville Presbyterian Church on Sunday evening to hear a cantata mentioned elsewhere in this paper. The group presenting it is gaining a certain fame in the Valley for its rendition of religious music.

The regular meeting of the Coghlan Women's Institute was held in the hall on Monday afternoon, plans were made for the annual bazaar in aid of the Christmas Tree Fund.

DATE PAD

NOV. 15 Regular meeting of the Aberdeen-Bradner hospital Auxiliary at the home of Mrs. J. Verrault, T. C. Highway, 2 p.m.

Nov. 16 Elks' Bingo, Elks' Hall, Aldergrove, 8 p.m.

Nov. 17 Aberdeen P.T.A. Whist Drive, Aberdeen Hall, 8:15 p.m. sharp.

NOV. 17 O.A.P.A. will hold a Whist Drive in St. Ann's Church Hall, 2 p.m.

Nov. 17—Jubilee P.T.A. will hold a Bazaar in the Jubilee School in the evening.

Nov. 18 Mt. Lehman United Church Bazaar.

Nov. 18 Bradner Presbyterian W.A. Bazaar, Church Hall, 2 p.m.

Nov. 19—The bus will pick up O.A.P.A. members at Aldergrove Hotel at 12:15 p.m. for their Christmas Party at the Casa Loma.

Nov. 19—White Rock Choral Group will present a cantata in Murrayville Presbyterian Church at 8:00 p.m. Everyone welcome.

NOV. 20 Aldergrove United Church Women's Federation, United Church hall, 8 p.m.

NOV. 20 Coghlan Women's Institute annual Bazaar and Tea, Coghlan Hall, 2 p.m.

NOV. 20 St. Dunstan's Evening Guild will meet in the church basement, 8 p.m.

Nov. 20—North Otter P.T.A. will have bingo at its regular meeting in the school, 8 p.m.

Nov. 20—County Line P.T.A. will meet in the school at 8 p.m. Mr. McCubbin will talk on report cards—another speaker on the referendum.

Nov. 21—A.Y.P.A. will meet in the basement of St. Dunstan's Church at 7:30 p.m.

NOV. 23 Jara Smith Circle will meet in the United Church Hall, 2 p.m. (No meeting in Dec.)

NOV. 23 St. Dunstan's Afternoon Guild will meet in the church basement, 2 p.m.

Nov. 23—Langley Business and Professional Women's Club will sponsor a Fashion Show in Langley Central School activity room, 8 p.m.

NOV. 25 Aldergrove United Church Women's Federation annual Bazaar and Tea, 2:30 to 4:30 p.m.

Nov. 25—A dance will be held in the Coghlan Hall, at 8 p.m. Sponsored by the Square Dance Club.

Nov. 27—Aldergrove High School P.T.A. will meet in the school at 8 p.m.

Nov. 29—Parent-Teacher Council meeting (postponed from Nov. 15) will meet in Langley Central School, 8 p.m.

DEC. 2 The two Guilds of St. Dunstan's Church will hold a Tea and Sale of Work in the church basement at 2:30 p.m.

Dec. 2 Bradner Community Club will sponsor an Oriental Supper, Entertainment and Dance in Bradner Hall, 7 p.m. By ticket only.

ALDERGROVE WEATHER STATION

Reported by Norman Green
Weather Observer

	Max	Min	Rain
Means for the Period			
Nov. 6	54°	31°	
Nov. 7	57°	31°	
Nov. 8	58°	33°	.24
Nov. 9	51°	32°	2.41
Nov. 10	53°	46°	.39
Nov. 11	51°	32°	
Nov. 12	49°	29°	

Maximum—49°-51°
Minimum—35°-36°
Precipitation—1.85"

Thursday's rain was the heaviest since January 10 when we had 2.87 inches in twenty-four hours. Only six other days have been wetter in the eight and one-half years precipitation has been recorded here. Only one other November day has been wetter—the 3.89 inches of November 2, 1955 is our record twenty-four hour rainfall.

Only two days in the period October 27 to November 7 were wet, quite good for the time of year.

The warm temperatures of November 7 to 10 ended another long period (21 days) of below normal means. The average for the past week was 43 degrees, slightly above normal, while the previous week averaged a cool 38 degrees.

MT. LEHMAN

Mr. and Mrs. David Thomson from Penticton were weekend guests of Mr. and Mrs. P. Edge.

Mt. Lehman residents are appreciating street lights for the first time. One has been placed at the intersection of Mt. Lehman and Taylor Roads, one at the Mt. Lehman Post Office, and one at the B.C.E. Rly. Crossing.

Mr. and Mrs. Chester McNeil and Jimmie visited Mr. and Mrs. Ernie Stevenson at Lillooet over the weekend.

Visitors at the home of Mr. and Mrs. O. Wellman last week were Mr. and Mrs. Norman Henderson and Mr. and Mrs. Wm. Morrow of Vancouver.

Guests of Mr. and Mrs. S. A. Nicholson were Mr. and Mrs. P. Nygaard of Rivers Inlet.

Mrs. Mary Stadnyk spent last weekend in Richmond as the guest of Mr. and Mrs. E. Brussow.

David Carter celebrated his 14th Birthday and Christine Carter her 7th last week. Both are children of Mr. and Mrs. John Carter.

The special Remembrance Day Service was very well attended on Sunday morning. in the United Church. Mr. Jack Murdock gave the message and the Sunday School pupils and teachers remained for the entire service.

On Tuesday evening, the 5th round of the Cribbage Tournament was held in the Veteran's Hall. First prize winners were Mrs. S. Albertson and John Carter, while consolations went to Mrs. Muriel Israel and Charlie Israel. Hostesses for the evening were Mrs. P. Hill, Mrs. Len Philps and Mrs. J. E. Taylor.

PEARDONVILLE

Mrs. Nick Friesen of Fresno, California, cousin of I. Janzen, visited the Janzen home Thursday evening accompanied by Mr. and Mrs. Henry Janzen of Clearbrook. Mrs. Friesen is visiting in the district for three weeks while her husband is on a hunting trip at Vanderhoof.

Mr. and Mrs. G. Peardon moved into their new home near the store at the weekend.

Mr. and Mrs. Tom Watson moved Monday into the home vacated by the Peardons.

Before buying something new, see if anyone is offering it for sale in our want-ad columns.

Briefly on Beauty

Triple Protection

If you have trouble with cracking and chipping nails, try putting three coats of polish on them. It will also make them look glamorous.

BUY! SELL! SWAP! READ and USE THE WANT ADS!

How To Be Your Own Decorator

Decorating is becoming more adventurous as well as practical. Original handprints and textures, formerly associated with custom wallcoverings, are now coordinated in scrubbable vinyl plastic for every room of the house.

Fresh styling and coordination of prints in a range of colors and textures are helps to the homemaker who must be her own decorator. To guide her in choosing designs and textures to harmonize, the newest sample books suggest room uses for related groups.

For example in the nursery it makes good decorating sense to combine two handprint designs, a gay pattern of whimsical stuffed animals and a woven ribbon plaid. This fresh combination is eligible for beauty awards as well as merit badges for scrubbability.

Elegant as silk damask, but far more practical in vinyl, is a formal white brocade embossed handprint on white silk Shiki textured vinyl background for living and dining rooms. Reflecting the other extreme in decorating trends is a rough textured homespun related to a geometric print.

Flower prints and stylized modern designs are made to harmonize for bedroom, powder room or bath. A light airy charm is captured by pairing a bedroom design of posies tumbling on a white moire textured background with a powder room design of modern stylized lanterns hanging in space.

All resist fading, oils, grease and scuffing. Mild soap and water restore their rich embossed colors and preserve their beauty.

Nora: What's that little medal for?
Dora: I got it for singing.
Nora: What's that big one for?
Dora: Stopping.

STRICTLY FRESH

If at first you don't succeed, there's always unemployment compensation.

* * *

Old news is no news.

* * *

An optimist makes light of his troubles; a pessimist keep them in the dark.

* * *

Some persons like TV violence; some don't. It's a black and white situation—sometimes in color.

JUBILEE

The Pioneer Girls' Club held their regular meeting on Friday evening. Eight new members received their membership emblems. They were Jean Trail, Edith Trail, Cathy Chalmers, Mary Stewart. Linda Laxton, Anna Sheppard, Ruth Salk, all in the Pilgrims division, Jo-Ann MacKay in the Colonist division. They have started making articles for their bazaar.

The Jubilee P.T.A. will hold a Bazaar in the school on Friday evening.

Relatives of Mrs. Bileski's whom she has not seen for 35 years called at her home on Saturday. They were Mr. and Mrs. Tony Bulbak, with Penny and Teddy. They are from Surrey now, formerly from the prairies.

B. Evanoff returned from a hunting trip to Savana, B.C. where he had been for several days.

Mr. Williams returned from Kennedy Lake on Saturday.

Five couples surprised Mr. and Mrs. Carl Thiessen on Saturday evening with a small celebration on the occasion of their 5th wedding anniversary.

Mr. and Mrs. E. Ramshaw have returned to their home here from Love, Sask. They expect to be staying for a while.

Puzzle Answers

British Columbia schools need approximately 2400 new teachers each year. This large number is required to staff new schools and to replace teachers who leave the profession for a variety of reasons.

There are over 23,000 known cases of tuberculosis in British Columbia.

CARD OF THANKS

We wish to thank most sincerely our many friends and neighbours for their kind sympathy, help and floral offerings in our second bereavement in a few weeks, this time the passing of our sister, Charlotte Jane Murray.

Allen and David Peever and nieces

BIRTH ANNOUNCEMENT

STADE—Born to LAC and Mrs. A. K. Stade, nee Joan Pollard, at the Riverdale Memorial Hospital, Rivers, Manitoba, a daughter, Kim Kristine, on October 26, 1961.

MAKE YOUR LITTLE GIRL HAPPY this Christmas. Get an outfit made for her doll. Phone Ann Quiring, BA 6-9221. 139

FOR SALE—2 TV's. Wife and husband deceased. Phone Langley 224. 139

FOR SALE—Quiet Guernsey cow, 2 years old. Freshened 1 mo. ago. Phone Lang. 1080-L-2. 139

FOR SALE—Top quality Alfafa Hay. Smaller quantities available at our warehouse. Vedder Transport Ltd. Trans-Canada Highway East, Abbotsford. Phone UL 3-8801 and UL 9-5177 15-11-tf

FOR FULLER BRUSH Products, Phone G. Sansome, Baldwin 6-9071. tf

WASHER PARTS and appliance service. Lawn mowers sharpened and saw filing. Rumpel's Fix-It Shop, UL 4-9701. 48tf

WANTED: Beer bottles, $25c doz. Scrap metal of all kinds. Our prices are higher. Dump your tin and car bodies here. Hi-Vay Salvage, T. C. Hwy., between Ross and Aberdeen Roads. Phone BA 6-5308 tf

WANTED: Beef cows and Veal calves. Phone BA 6-5892 st

WANTED: Standing Alder. Phone HE 4-1429 or write 3515 Haida Drive, Vancouver 12, B.C. 440

POULTRY WANTED
SELL YOUR FOWL direct to killing plant. Market prices paid. Bradford's Poultry Killing and Processing Plant. Ph. BAldwin 6-3652. Will pick up. 42-tf

CALVES WANTED — Any kind. We pick up. Carsons, Bellingham Hwy. Ba 6-3444 or 6-6217. tf

FOR RENT: Chain saws, Merry Tillers, lawn mowers and rollers, sump pump. Carson Equipment Ltd. Ph. Langley 1398 or 1399. tf

FOR RENT, SALE OR LEASE: Typewriters, adders, calculators, duplicators, cash registers, office furniture and supplies. Documents photocopied. Fraser Park Stationery and Office Equipment. UL 9-5157. tf

FOR SALE: Gurney oil stove in good condition, reasonable. Phone BA 6-6581. 25-10-tf

FOR SALE OR RENT: 20 acres, 10 cleared, 4 in strawberries; 5-room fully modern new house, full basement partly finished, plumbing; new barn. Hanas, ¾ mile south LeFeuvre after 6 p.m. 23-8-rf

FOR SALE: Guernsey & Jersey Heifers, week old, also white-face calves. Phone BA 6-5892 tf.

FOR SALE: Good small Coleman heater, $30. 27233 29 A Ave. Aldergrove. 338

FOR SALE: Kay Electric Guitar 1961 Model with 6 tube AMP Cost over $300. Will sell for $225.00 Phone UL 4-4261 4-39

FOR SALE: 32 base Hohner accordian, very good condition. Phone BA 6-7257, 3781-264th St. n.c.

FOR SALE: '49 Dodge 2-ton truck, L.W.B. Commercial licence. Ready to haul, loaded with chicken crates. Price $750. Phone BA 6-3291. 239

FOR SALE — Wood and Coal Range, $15.00 Also 9 chef's outfits complete. Cabin 5 Alderbrook Motel. 2-40

WANTED: Cotton Wood for pulp. Apply Westminster Paper Co. Phone Lakeview 2-5711 340

GRAVEL SALES
Custom Loaded at pit, also deliveries by truck.
3 miles south on LeFeuvre Rd.
Phone BA 6-5548 tf

FOR TYPING, duplicating and addressing, contact FASTYPE SERVICE, Box 175, Aldergrove, Phone BA 6-5246 7-11-tf.

1-1100 watt 230 volt Glass Heat (used) $20.00
1-¼ h.p. motor (used) $10.00
Kitchen Fans, 8" chrome with damper $17.00
Range Hoods, 30" with fan from $29.75
24" Beach Electric Range (used) $50.00
Several Recessed Flourescent Fixtures at ..... ½ price
1 only 2' X 4' Sunshine Ceiling $19.50

FRIESEN ELECTRIC LTD.
Clearbrook, B.C.

READY TAXI
24-HOUR SERVICE
ALDERGROVE
BA 6-5095
Licensed for Canada and U.S.A.

Typewriters — Calculators
Adders — Photocopiers
Duplicators
Cash Registers — Dictators
Complete Office Furnishing
Interior Designer Available
Sales — Leasing — Rentals
Service Department on Premises
CARTER & HAFEY
OFFICE EQUIPMENT
Abbotsford. Phone UL 3-8521
Near Overwaitea

ALDERGROVE WATER WELLS
O. WHITE, 3726 Coghlan Rd.
BA 6-5033

Harry's
Plumbing and Heating
Your Exclusive
LINCOLN TWIN-AIR
GAS & OIL FURNACE
Dealer Phone UL 4-9391

WEDDING INVITATIONS—Large variety of styles and prices. Come in and see our samples Aldergrove Herald Printers Ltd. Phone BA 6-5839. F-tf

Custom Farm Work
Plowing, discing, rotovating, wood sawing, post hole digging, landscaping.
A. L. (Kelly) Jackson
Phone BA 6-5059

- Custom Bulldozing
- Land Clearing
- Road Building
- Landscaping

A. W. HAYS
26685 T-C Hwy. BA 6-9142

$ $ $ $ $ $ $ $ $
Money for Mortgages and Discounting Agreements
L. K. Sully & Co. Ltd.
Phone BAldwin 6-5911 & 6-5912

PEACE RIVER HONEY, No 1 White; any size. Phone BA 6-6823. A. A. Duerksen 339

AVON REPRESENTATIVE: I'll be happy to show you my Christmas suggestions. Mrs. Legault BA 6-9112 339

WATCH AND JEWELLRY REPAIR
Fast, Efficient 3-Day Service
All Work Guaranteed.
Free Estimates.
SHORES JEWELLERS LTD.
LANGLEY Phone 927

WE CLIP, trim and bathe all breeds of dogs. Have your's made smart and comfortable. Phone BA 6-7195. tf

CUSTOM POULTRY KILLING and packaging. Bradford's Poultry Processing Plant. Ph. BA 6-3652. tf

NEW PHONE number for Baker's Refrigeration. BA 6-5391. 22-6-tf

BUYING AND SELLING: Springing Holstein heifers and cows. Also beef and canners. Phone Richard Vandermeulen BA 6-6288.

H. W. Endacott & Co.
Real Estate and Insurance
FOR DEPENDABLE SERVICE
For Farms, Homes or Acreage, Contact
H. W. ENDACOTT or WM. EPP
Phone Aldergrove BA 6-3051

LOW PRICE aluminum sash and all types of glass and mirrors at Valley Glass Shop, Clearbrook. 230tf

SPORTSMEN: All sports equipment for golf, badminton, tennis, football, basketball hockey, archery etc. Call at Abbotsford Cycle Shop, Montrose Ave. Ph. UL 3-8641 1-f

SERVIETTES IMPRINTED with your name, etc. Phone BA 6-5839 F-tf

FARMERS: It's proved we pay top cash prices for live and dead animals. For prompt removal, phone BA 6-3444 or BA 6-6217 day or night. Post mortems free. tf

COME TO ALDERGROVE:—Pool Hall and win a prize for High Score of the week. Also Gold watch awarded every month. Open 10 a.m.-11 a.m. tf

Almost half of British Columbia's teachers attend regular summer sessions at the University of B.C, Victoria College or institutions of higher learning outside the province.

To be Discerning
...to see clearly what is required of us with the comprehending vision of experience and knowledge ...this is a part of our creed.

Langley Funeral Home
Phone Langley 366
Henderson's Funeral Homes
Abbotsford LTD. ULysses 3-8121

SELECT USED CARS

59 Chev. 2-dr. Sedan. Radio. Low mileage $1695
57 Dodge 2-dr. Hardtop. V8, Automatic $1295
56 Oldsmobile 4 Dr. hardtop, fully powered $1395
56 International 4-wheel drive with camper—new rubber. Hunter's special at .. $1895
55 Ford Fairlane. V-8, automatic, radio $1095
55 Chev. 2-Dr. Sedan. Standard shift, 6 cylinder $895
54 Chev. Sedan Delivery. Radio, new tires—excel'ent .. $895
53 Buick, 8 cyl., Standard Shift, dua's $495

ALL CARS ON DEALER'S WARRANTY
WE PAY CASH FOR CARS
TRADE UP — TRADE DOWN
Rutter & Laing Car Sales
20161 T-C Hwy., Langley
Ph. Langley 655

Quality Cars

61 Chev. Impalla, 4-dr. hardtop. Power steering, power brakes Radio and many other extras 8,000 executive driven miles ..... Save $1,000
59 Vauxhall 4-dr. sedan, low mileage—1 owner $1595
58 Hillman 4-dr. Sedan. Radio. Excellent second car $795
57 Chev. Station Wagon. V-8. Radio, excellent $1595
56 Oldsmobile 98. Power brakes-steering. Fully equipped luxury car. $1595
56 Austin A-50. Radio, good clean car $695
55 Ford 9 passenger Station Wagon. Radio, good condition $995
55 Nash Rambler Station Wagon 4-dr., radio, really nice $950
52 Packard 2-Dr. automatic, Luxury car $195
51 Austin 4-dr. Sedan. Excellent second car $125
47 Pontiac $50

Steele Nicholson Motors Ltd.
LANGLEY, B. C.
Phone Langley 686 or UL 4-4546 Eves.

VOLKSWAGEN CENTRE

58 Ford 2-dr., 6 cyl. Very clean. Sound $1450
58 Pontiac 6 cyl. 4 Dr. Sedan Radio. really top shape. Standard shift. $1550
58 Volkswagen De-luxe. Radio, heater, good condition $1295
55 Hillman Hardtop. Top condition $795
55 Austin A-50. Good radio, good rubber, clean $795
50 Ford ½ ton. Good runner $295

Model Motors Ltd.
"Your Volkswagen Dealer"
Abbotsford Phone UL 4-5011

VERIFIED Warrantee Cars

59 Simca Station Wagon. Really nice $1295
59 Vauxhall 4-dr. Station Wagon Low mileage. Good condition $1295
58 Volkswagen deluxe Coach $1150
57 Volkswagen. Sun roof. Excellent condition $945
56 Nash Metropolitan. Clean—nice shape $675

COURTESY MOTORS LTD.
VOLKSWAGEN SALES AND SERVICE
7115 Horne Ave., Mission City
Phone Prospect 3-6911

ROSS MOTORS
LIMITED
7075 Kingsway, South Burnaby
Est. 1923 at Aldergrove, B.C.
Wilbur M. Ross — Lloyd G. Ross

Genuine Used Cars For Sale

1961 Fiat 2-dr. Sedan. Whitewalls Leather trim. Only 1,300 miles New car guarantee. Special Price $1275
59 Karmann Ghia, Radio, white walls. One owner, 16,000 miles Condition as new, special $1895
58 Plymouth 2dr. Hard Top. V8, automatic, radio, white walls, etc. $1695
58 Buick 4-dr. Sedan. Radio, automatic. A one owner car $1895
1958 Volkswagen 2-dr. Sedan. Full Price $996
1957 Volkswagen 2-dr. Sedan. Deluxe model. Real value at $895
1955 Ford 2-dr. Sedan. 6 cyl. stn. trans. (real economy Special at $795

30 DAY FREE EXCHANGE and many more to choose from
PHONE COLLECT TO LA 6-4777 or evenings to:
W. M. ROSS at Abbotsford UL 9-5872

Your best market place in Aldergrove is in our want ad columns.