PROVINCIAL LIBRARY
VICTORIA, B.C.
DEC. 59
104

Subscribe to THE NEWS; Only $2.50 Year

The Aldergrove News

"Progress Through Vigilance"

PHONE BAldwin 6-5170

VOL. 2, No. 19 — Aldergrove, B. C., Wednesday, July 1, 1959 — 7c per copy—$2.50 year

Jackman Dead-End Meeting Urged

Langley Municipal Council has written another letter to Highways Minister P. A. Gaglardi asking for representation at a Public meeting to discuss the situation regarding access to the new Highway in the municipality.

The Minister last week wrote to Aldergrove Agricultural Association asking for a representative to meet with him in Victoria to discuss the Jackman Road Dead-end.

Councillor Eric Flowerdew strongly favours a public meeting of all parties concerned and what ever happens at private meetings with the minister, he insists that this public meeting must be held.

MAN DIES AS FIRE DESTROYS ANGLING RD. HOME

Burnt to death in an old two storey house on Angling Road early Friday morning was a 46 year old man, Michael Harry Semenkiw.

The fire was first noticed at around 5 a. m. by Mrs. Gjertsen, who unsuccessfully tried to phone the police. The Cooper family, opposite, up early for milking were the first on the scene and by that time the top floor had fallen through.

The house, previously owned by Ken Deugau and now owned by Grosvenor Laing, had just recently been let by Mr. Wm. Epp to the Semenkiw family who were to move in in a matter of days.

Mrs. Semenkiw, who has 2 sons and 3 daughters, was brought to the scene by Mr. Epp from Myrtle Avenue, Bradner, and informed the police, who arrived shortly after 5:30 that her husband usually left the house for work at the Keyes Construction Company, Vancouver, around 5 o'clock.

His car, close to the house was burnt out, together with a trailer and a small shed. A stove had last week been installed downstairs.

The fire occurred 3 to 4 miles north of the Aldergrove Volunteer Fire Dept. zone, who in any case would have been powerless to stop the blaze.

A live cable laying across the driveway was moved with poles by the police and power down Angling Road was cut off.

Semenkiw, who was a shoemaker by trade, came to British Columbia from Manitoba 18 years ago.

The body was discovered by the police at 11:30 and was laying midway between the stove and the back door on the ground floor. Fire Chief Fred Dams believes he may have tried to light the stove with gasoline which may have exploded. This would account for the position of the body. (News Photo)

AROUND TOWN

By Don Anson

Mrs. May Hamre left Friday night for an extended visit with her family in England.

A new automatic press is being installed by Aldergrove Herald Printers. Front window will have to come out again for entrance.

Family Fashions will shortly have an extension to the building open to take care of their shoe department.

The golf bug is hitting Aldergrove. Trevor Beggs, Joe Breier and Bill Brown are the latest smiters of the little white ball and will steer conversation around to bogeys and eagles very willingly.

How come Aldergrove hasn't entered anyone for the Soap Box Derby at Mission?

Johnnie McMillan reports he was well satisfied with his auction sale Saturday and will be holding others.

Anyone wanting births reported will have to send them in to us, as Langley Memorial Hospital will no longer release names.

So far no news about new tenants for the Kyle Block. The building, however, is now nearly completed.

Foundations are now being put under Kingdom Hall on Jackman Road. The building is at present on props.

Heavy Fines Paid For Speed Mania

Heavy fines of $200 each and costs were levied against two young local men for driving without due care and attention.

Melvin George Humphrey, Fort Langley and Douglas Blair Grant, Topham Road, were caught on May 10 driving along Glover Road at speeds up to 90 m. p. h.

Previous charges of criminal negligence were withdrawn by RCMPs. and the latter charge substituted. Licences were not suspended after their lawyer pleaded their cars were needed for work.

Young Kamloops Man Gets Prison

Before magistrate M. W. Mulligan at Langley Police Court Wednesday, a Kamloops boy, aged 17, pleaded guilty to two charges of breaking and entering. Cedorko Richard Mathew Antoniuk admitted stealing a total of nearly $40 from the cash registers of the Fort Langley Hotel Cafe and Moore's Electric. He was sentenced to 15 months definite and 15 months indefinite on each of the two charges, the sentences to run concurrently.

Fairholms' Hold Anniversary Sale

Ten years ago this month the Fairholms started business in Aldergrove.

They are celebrating this with an anniversary sale at the 5c to $1 Store. The sale starts on July 2nd and goes on until July 18. Prices have been drastically reduced on many articles, some of which are in limited supply so it will pay to get there early on the first day. Most of the store has now been repainted inside with the new fleck paint.

Mrs. Neil McLeod Wins Art Bursary

Scholarships and bursaries have been awarded for ceramic sculpture and painting to 17 persons attending summer school.

Among those listed is Mrs. Neil McLeod, 21299 Fifty-sixth Avenue, Langley, who won the Vancouver Parent-Teacher Council bursary.

Mrs. McLeod is well known to maany around here including students from the High School who formerly attended Langley High and took art work.

Langley Police Court News

A Langley juvenile who was recently put on probation for two years for arson, was last week sentenced by Magistrate Mulligan to serve in the Boy's Industrial School for an indefinite period. This sentence followed a theft in Whalley while on probation.

George Wall of Murrayville was fined $20 and costs for driving with no licence plates and a further $20 for driving contrary to licence restrictions.

As the result of an accident on North Jackman Road when a car went over the bank down the hill, a Vancouver man, Eneo Cimini was fined $25 and costs for having no insurance.

A man from Oso, Washington found that speeding didn't pay in Canada. He was fined $25 and costs.

An Aldergrove man, Allen Richard Endacott was fined $20 and costs for allowing a juvenile to drive his car without having a driving licence. The Aldergrove juvenile was fined $15 for this offence.

Lack of consideration for other road users meant a fine of $50 and costs for Alex Magli of Langley.

Another Langley man, Louis Richard Hruschak was assessed $20 and costs for having no insurance.

John Fedoruk of Aldergrove was found guilty of common assault on a charge brought by T. Symchych of Aldergrove. He paid $20 and costs.

William Raymond Marsh of Langley was fined $35 and costs for possession of liquor.

Brown Road Man Injured - Langley

Detained in Langley Memorial Hospital after being struck on the pedestrian crossing in Langley City, outside the Imperial Bank, Saturday, was John Ervin Andress of 4270 Brown Road North.

He suffered a fractured leg and undetermined other injuries.

Local Student To Attend Reception

Barry Kristoff, son of Mr. and Mrs. Albert Kristoff, Jackson Road, Aldergrove, has received an invitation from the Lieut. Governor to attend the Garden Party at Government House, in honour of her Majesty, Queen Elizabeth, and Prince Philip.

Barry is a Grade 12 student at Aldergrove High School.

Record Number Of Nine Entries In The "Miss Langley" Contest

Nine contestants will compete for this year's title of Miss Langley.

The contest will be held on Monday, July 13 at Langley Central School at 8:15 p. m.

From Aldergrove will go three girls, Donna Hay sponsored by Aldergrove F.F.C., Gina Giacomazzi sponsored by Langley 4-H Club, and Pamela Anson who has already won the title of "Miss Aldergrove," who is sponsored by the Aldergrove Chamber of Commerce.

The other six girls are Sylvia Lightfoot (Langley F.F.C.), Sandra Slydd (Langley Student's Council), Doreen Davidson (Ft. Langley Board of Trade), Jackie Sendall (Lion's Club), Lois Waugh (Canadian Legion), and Joan Mercer (Kinsmen Club).

Sylvia Lightfoot, 18, has been training as a medical technologist at Vancouver General Hospital since May and is interested in piano and lapidary work.

Sandra Slydd, a rising 17 year old student, is in Grade 12 at Langley High School, hopes to be an air line stewardess and is keen on sewing and gardening.

Jackie Sendall, 18, is at present working at B. C. Telephone Exchange but also hopes to become an air line stewardess. Her favorite hobby is horseback riding.

Lois Waugh, 18, will be going to UBC in the fall for a teaching course. She has travelled all over British Columbia and wants to go to Europe.

Doreen Davidson, 17, is at the moment working in the Twin Cafe, Langley, and her interests lie in sewing and dress designing.

Joan Mercer, 19, works as a cashier-typist at Steele-Nicholson Motors but is also going to UBC for a teacher's course this fall. She likes cooking and all ball games. She is also an ardent skier.

Donna Hay, 17, is in Grade 12, at Aldergrove High School, lives on North Bluff Road and is another who is hoping to get a job on an air line. Her hobby is collecting records.

Gina Giacomazzi of Howes Road, Aldergrove, is the oldest contestant but still in her teens. She is secretary for Aldergrove High School and hopes to make a trip to Italy next year, to see relatives.

A variety of interests include cooking, sewing and all kinds of sports, especially water skiing, bowling and roller skating.

Pamela Anson, nearly 19, lives at Highlands Park Riding Academy on South Jackman Road.

Apart from horse riding she is interested in amateur theatricals, travelling, agriculture, tennis and dancing. She completed her high school in England and studied agriculture in UBC when she arrived here from England just over two years ago. She has also worked for some months in the Langley Telephone Exchange.

A Resident For Many Years In District Passes

A resident of the Aldergrove district for 33 years and very well-known, Mr. Axel Johnson of 26527 Trans-Canada Highway, passed away last week at the age of 75 years.

A retired farmer, Mr. Johnson was born in Sweden and was a member of Vasa Lodge No. 500, Aldergrove.

He is survived by his wife, Lydia; three sons, Fred of Aldergrove; Lestor and Rudolph of Williams Lake; one daughter, Hjordis Kuhar of Abbotsford; 14 grandchildren, and one sister in Sweden.

Palisades Gift Trailer For Fort

The Palisades Arts and Crafts new Trailer Shoppe will be officially opened on July 4th at 2 p. m. by Roy Seney, President of Fort Langley Board of Trade.

To mark the occasion a Grand Opening Tea will be held in Fort Langley Community Hall. A stole, designed and made by Mrs. Edith Field, a White Rock weaver, is to be given as a door prize.

The Trailer Shoppe 8x16 is located on the Ft. Langley Community Hall grounds. It has been attractively painted on the outside by Miss Lorna Holcraft, an artist from White Rock. Other members have been busy painting inside and preparing it for displaying our Handicrafts.

As well as offering a fine selection of Genuine B. C. Handicrafts to the touring public, a Tourist Information Service will be available through the co-operation of the Ft. Langley Board of Trade.

Wreckers Battle With Loaded Van

Two wreckers, a tandem truck and a caterpillar were needed Friday afternoon to haul out a ditched semi-trailer fully loaded furniture van belonging to Hill's the Movers.

The huge truck had stopped to await the moving of another vehicle-a wild cat oil driller, when the shoulder of the road gave way and the truck laid down on its side in a 5 ft. ditch just east of Jackman Road, on Roberts Road.

Then the party began. Wreckers from J. E. Scott Motors, Ray's Auto Wreckers, Sloggett's tandem milk truck, Irvin Nelson's caterpillar and Elmore's Whitewash truck all joined in the fun.

They worked for five solid hours before they finally righted the loaded trailer, and the furniture was so well packed that it didn't even shift. Furthermore, little damage was done to the truck.

The road was blocked for three hours while the helpers strained and jockeyed for position.

The battle was finally won at 11:15 p. m. and the furniture van went on its way to Kelowna unassisted.

BEAR TAKES LIKING TO ALDERGROVE; SEEN BY MEN

Three weeks ago a bear was killed in the main street of Fort Langley.

Now two local people, Frank Butler and W. H. Kirkham, have seen one in Aldergrove. It was first spotted on Kendall Road and later on in the same day on Coghlan Road.

If you see it remember it isn't dangerous unless annoyed, but might be very inquisitive.

Local Firm Makes Swimming Pools

A local lumber firm, Diamond Lumber Company, located opposite the Langley R.C.M.P. station, is starting to manufacture swimming pools.

Fred Morelli and his partner, Ken Daliyer, last week delivered their first pool to Mr. and Mrs. Frank Timms of Carvolth Rd. Strongly constructed of ¾ inch plywood and heavily reinforced with 24 gauge metal strips and corners, the pools stand on the ground or could, if necessary, be built in.

An 8-inch seating ledge surrounds the pool, which holds 6,200 gallons of water with a depth of 2 foot. The pool is easily emptied from an overflow pipe and during winter months should be inverted.

Various sizes are made and delivered by the firm and already inquiries are pouring in. With a depth of 2 feet, a child can safely be taught to swim.

Another Big Fish For Aldergrovian

Bill Snowdon is not the only Aldergrove man who can catch fish!

Admittedly he is just leading at the moment but Frank Trotter of County Line Road runs him a very close second.

Last week, he was staying on the Island at Gregory's "Ravine Auto Court" and while fishing from Qualicum Beach, landed a real whopper, a spring salmon weighing 23 lbs., 6 ozs.

It took him nearly half an hour before he finally puffed it in at 8:30 p. m. on June 21st.

Aldergrove Wins Strathcona Award

An honour befell Aldergrove Elementary School last week when they received the Strathcona Trust Shield for Physical Education in the Langley School District.

Principal Al Angrignon with teacher Al Fowler, whose class won the award, were present to receive it from School Board Chairman Trevor Beggs. The handsome shield will be held for a year in the school, but not for the first time because they also won it in 1955-56.

HALL SOLD

The old Municipal Hall at Murrayville has been sold to Bill Macklin of Murrayville for $4,000.

This was announced at Council meeting Monday when Council was informed that this was the only bid that has been received. Macklin has stated his intention of demolishing the old hall.

Painting In The Park Project Starts Again In Langley

In the winter of 1952, two energetic art teachers held children's art classes in a Vancouver community centre. Elmore Ozard and the late Ralph Hanslow saw a need for continuing their work during the idle summer months, when the time hung heavy on youngsters' hands and the weather was ideally suited to painting out of doors. With the backing of the Federation of Canadian Artists, the first Painting in the Parks classes were held in Vancouver in 1953. Directors were appointed, fees set and policy planned. From a fairly small beginning of ninety youngsters, these classes now have an enrollment of over twelve hundred. They have expanded from Stanley Park in Vancouver to a dozen other parks in the city, plus classes in Richmond, Burnaby, New Westminster, Chilliwack and Langley in the Fraser Valley, Victoria, Prince Rupert and Kitimat, with many youngsters returning year after year to continue their studies.

In the summer of 1954, it was suggested to the British Columbia Division of the Canadian Pulp and Paper Association that they might offer scholarships, thus encouraging children to take a pride in the natural beauty about them. The idea was accepted with enthusiasm and the company has expanded this program of awarding prizes and scholarships, as the classes have grown.

The purpose of the classes is three-fold. Primarily, they encourage youngsters who like art and help them to develop their talents further.

The second purpose of the classes is to develop in the young painter an appreciation of the world about him.

The third aim is to endeavor to substitute a creative hobby for the idleness that can sometimes lead to less desirable activities.

For an enrollment fee of $8.00 each child receives a box of paints (disc-type tempora), a brush, a box of crayons, charcoal, India ink as he needs it and all the paper he can use—plus a hardboard drawing board. All equipment becomes the student's personal property.

At the end of each summer a large showing is held in the Vancouver Art Gallery and the scholarships and prizes given to deserving young painters by the Forest Industries of British Columbia. The scholarships are for the classes to be held the following summer or for the Saturday morning children's classes held at the Vancouver Art Gallery during the winter.

The Federation of Canadian Artists is once again sponsoring this creative and educational community project for children, ages six to sixteen.

The classes begin in Langley July 6th and continue to August 12th. The instructor is Mr. John McTaggart of the Langley High School staff.

In 1958 over 50 scholarships were given to students in the form of fees paid.

In 1957, when Langley classes were held, two local students won scholarships to attend classes—Jane Robinson, daughter of Dr. and Mrs. A. Robinson, won with her painting 'The Storm.'

Dianne Jude, daughter of Mr. and Mrs. S. Jude, Roberts Road, won with 'On the Farm.'

Anyone wishing further information should contact Mrs. R. C. Winter, 5532 Carvolth Road, R. R. 2, Langley, or phone Langley 874-R.

SCOUTS GREETED—D. S. M. "Skip" Hutton, Langley, greeting Scoutmaster Bob Thompson of the Port Gamble troop. Two Canadian patrols and two American patrols were sent off by District Commissioner Fred Greer, seen at back, when they left for a joint weekend camp Friday morning. Troop Committeeman Jim Brooks of Washington and Asst. S. M. Eugene Shkurhan are seen at the left. (NEWS Photo)

Clearbrook Team Is Undefeated

After four weeks of play in the local Senior "C" softball league Clearbrook remains undefeated with a total of 14 points.

Navy comes next with 8 points, followed by Aldergrove Sr. Men's team and Mt. Lehman tied with 6 points each.

Aldergrove Jr. Men are at the foot of the ladder without a single point.

RETURNS FROM HOSPITAL

Mrs. Betty Gibson is home again after second bout with the operating room at Langley Hospital. It is hoped this will be the last one.

DATE PAD

- July 3—Central Fraser Valley Senior Citizens' Housing Association general meeting will be held in St. Andrew's Anglican Church Hall at 8:30 p. m.
- July 3—Giant Auction, sponsored by Langley Kinsmen, Gibson's Auction at 8 p. m.
- July 7—Aldergrove CCF monthly meeting at home of B. Craig, Aldergrove.
- July 8—Otter Credit Union meeting. Convention report coming up.
- July 8—Beaver W.I. will meet in the Hall at 8 p. m. for this month.
- July 13—"Miss Langley" contest in Langley Central School at 8 p. m.

ALDERGROVE WEATHER STATION

Reported by Norman Green, Weather Observer

	Max.	Min.	Rain
June 22	72	47	
June 23	72	53	
June 24	72	54	
June 25	69	54	
June 26	68	41	
June 27	68	49	
June 28	69	41	Tr

Means for the Period:
Maximum—69-70 degrees
Minimum—47 degrees
Precipitation—.60 inch

Extremes for June: Highest Temperature 91 degrees (1955); Lowest Tempearture 33 degrees (1952); Highest Precipitation 6.14 (1956); Lowes Precipitation .70 in. (1958)

After a cool and wet first half, summer temperatures finally arrived this month. Nine consecutive days, from the 17th to the 25th, had means of 60 degrees or more. Occasionally, though, when the sky clears, we have quite chilly nights. The minimum on the 26th was the lowest in Canada—the lowest temperature listed in the daily newspaper was 45 degrees for Port Arthur (we were 41 degrees).

Only .06 inches of rain has fallen in showers since June 15. We have been dried this month than Vancouver Airport, which normally has much less rain than we have. Precipitation totals to date are:

June 1-28: Abbotsford 2.61 inches, average 2.70 inches; Aldergrove 3.03 inches, avearge 3.32 inches; Vancouver Airport 3.41 inches, average 1.67 inches.

The Aldergrove News

Printed in Lynden, Washington, U. S. A.
Published every Thursday at Aldergrove, B. C.
Subscriptions $2.50 per year in Canada
United States and elsewhere $3.50
Advertising Rates on request.

Editor and Advertising Manager.....DON ANSON
Assistant Editor.....MARGARET GREEN

Authorized as Second Class Mail by the
Post Office Department, Ottawa

WHAT IF 'YOUR' HOUSE CATCHES FIRE

Some people will rightly be appalled to hear that a man died in a house fire in this area.

Let it be said straight away that this man stood no chance whatsoever of getting away.

Unless a fire is reported very early and unless the fire department can arrive very promptly, the onus of getting away safely from a fire starting the small hours of the morning must rest on the occupants of the house.

Wooden houses burn very quickly indeed—it takes but a very little time for a house to become full of deadly gases and smoke, which in themselves kill instantly.

A person is rarely burnt to death—he is overcome long before the flames reach him.

It behoves all people outside the legal fire zone to think carefully of the possibility of a fire and what they would do.

Fire extinguishers help if the fire is discovered early enough, but everyone should know exactly how to get out of the nearest window or door and know where he is going to land. A spiked harrow left outside the window doesn't help.

Remember the golden rules:—

1. Evacuate all persons from area threatened by fire.
2. Phone BA 6-3011, if in the fire zone, giving name, street and house number. Find out for sure whether you are in the fire zone or not.
3. Confine fire by closing all doors and windows if possible.
4. If fire is not visible arrange to have someone on road to direct fire department. Use flashlight at night.
5. If you have no phone make arrangements now for the use of the nearest one.

WHY NOT BRITISH COLUMBIA?

You live in the beautiful province of British Columbia and yet for some reason or other you seldom if ever mention the name.

It is always B. C.—in your speech, letters and thoughts—never British Columbia. You never hear a person saying he's going down to Wash. or Calif. or over to Man., Alta. or Sask. Even the Montrealites live in Quebec and although they address envelopes to P. Q., they never say they live in P. Q.

British Columbia is probably the only province in the world that is always known by its initials.

"Daddy, where were you born?"
In B. C., my dear."
"Then you must be a very old man."
"No darling, I mean British Columbia."

VALVE JOBS
6-Cylinder Cars
Including Gaskets

$30
ACACIA
B.A. SERVICE
Next to Willox Mfg.
T.C. Hwy, Langley
EXPERT AUTO REPAIRS

LETTERS TO THE EDITOR

Editor, The Aldergrove News,

I must write and say that the co-operation and the kindness that was shown to me a few nights ago by *Canadian Customs officers* at Aldergrove was certainly appreciated. They put themselves out to be thoughtful as well as official.

Thanks again.

(Signed) — One returning from a business trip.

Telephone
Langley 205

Columbia Funeral Service
A. L. ANDERSON
OXYGEN EQUIPPED AMBULANCE

TIDEWATER
BUY DIRECT FROM THE MILL
Lumber from the Forests and Mills of
Tidewater Forest Products Ltd.
Phones Yellowstone 7-6411 & 7-4382
Open All Day Saturday
Mill and Office Foot of Latimer Road, Fraser River
DELIVER ANYWHERE

CRISS CROSS SIXTY-ONE
CRISS CROSS LEGHORNS
H&E WANLESS LEGHORN CITY
Compare the result of this layer with all other entries in the latest report from the B. C. Random Sample test at Abbotsford.
SANDERS STRAIN NEW HAMPSHIRES
AND BREED CROSSES
SANDERS STRAIN BROILERS
(Customers claim best yet)
A program for the prevention and control of poultry diseases is one of the greatest aids to increased profits. Our service man is at your call at any time—FREE OF CHARGE—for help in beginning such a program, or for service in any other aspect of poultry husbandry.
SANDERS POULTRY FARMS LTD.
CLOVERDALE
Phones: YE 7-3141 BAldwin 6-7958

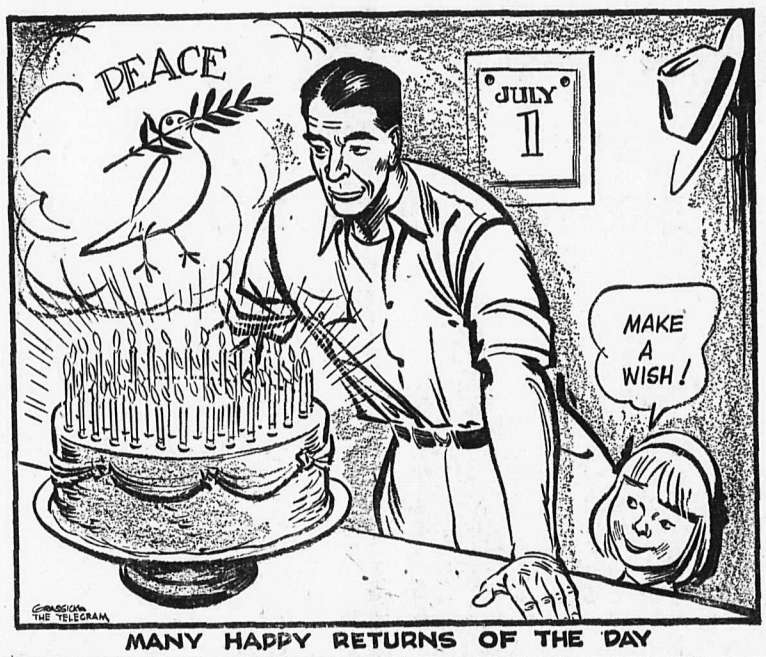

MANY HAPPY RETURNS OF THE DAY

Cricketers Still Needing Wins

Langley "A" lost a double innings cricket match against Occasionals at Spencer Field, UBC, by 8 wickets last Saturday.

In a low scoring game, Langley batted first and made 49 runs, topped by Rod Sharp with 15. Batsmen failed mostly through playing back instead of forward. In reply Occasionals scored 107 after losing the first 4 wickets for 21. Colin Stewart took 5 for 34 in two spells of bowling and John Sawyer took his total of catches in two games to 5.

Batting again Langley made 63 of which Colin Stewart, 21 not out, Jim Robson 18 and Gerry Brown 17 obtained all but 7. *Set to get 6 runs* only, Occasionals lost two wickets before a boundary finished the game.

Langley "B" had a close game against Juniors, losing by 35 runs. Juniors scored 96 runs with George Johnson taking 3 for 18 and Langley was all out for 61 including a hard hit 34 not out from newcomer Bill Clarke.

Next week sees the "A" at Upper Brockton against Rowing Club and the "B" at home against V.R.C. Commodores.

Purchase of all country and terminal elevators formerly operated by Canadian Consolidated Grain Companay was announced recently by J. E. Brownlee, Q. C., president of United Grain Growers, Limited. This includes 129 country elevators and two terminal elevators at the Lakeheaed.

Church Services

ALDERGROVE GOSPEL CHAPEL
3118 N. Jackman Rd.
11 a. m. Family Bible Hour.
7:30 p. m. Evening Meeting.
Warm welcome to all.

COUNTY LINE GOSPEL CHAPEL
3½ miles north on County Line Rd.
10 a. m.—Sunday School
11 a. m.—Morning Worship
PASTOR REV. JOHN ESAU
BA 6-2736

ST. DUNSTAN'S
(Anglican)
Vicar: Norman Calland
10:00 a. m.—Sunday School
2:30 p. m.—Services
Family Service—1st Sunday each month. (No Sunday School this day.)
N. B.—During July and August Services will be held at 9:30 a. m. No Sunday School these months.

Murrayville-Aldergrove UNITED CHURCH
Pastoral Charge Minister:
Rev. John R. Colclough, M.A., B.D.
21518 Simmonds Road,
Murrayville, B. C.
SUNDAY SCHOOL
Murrayville .....9:45 a. m.
Aldergrove .....10:00 a. m.
SUNDAY SERVICES
Murrayville .....11:00 a. m.
Aldergrove .....7:30 p. m.

EVANGELICAL FREE CHURCH
Services each Sunday at
North Le Feuvre Rd.
10:00 a. m. ..... Sunday School
11:00 ..... Morning Worship
7:30 p. m. .....Evening Service
Pastor—C. W. Sinclair
BA 6-9046

IMMANUEL LUTHERAN
(Church of the Lutheran Hour
and This Is the Life)
11:00 a. m.—English Services
10:00 a. m.—Sunday School
10:00 a. m.—Adult Bible Class
1:30 p. m.—German Services
Delivered by Rev. Gierach,
2nd, 4th and 5th Sundays of
the month.
Student Pastor: HAROLD RUF
Phone BAldwin 6-9009

Scouting activities

By "Skip" Hutton

This week's column is given over to the report on "Operation Buddies.' Any troops that submitted news this week will get it published next week.

The outing commenced with the *arrival of the Port Gamble boys at* the Aldergrove Port of Entry on Thursday night. They arrived at *ten-thirty p. m. and were met by* the District Scoutmaster, Skip Hutton, and five of the Langley Scouts. *After clearing customs the group* proceeded to 'Skip's" home where they spent the night. Breakfast was served on the lawn and then everyone piled into the four cars and the show was on the road. On the way to camp the Scouts from the two countries were split up and mixed, this resulted in some shrewd trading of badges etc. and the telling of tall tales.

The journey up to the site was very interesting for the boys of both countries. It is a steady climb from Hope to the campsite in Manning Park, Hope being at an altitude of one hundred feet and Allison Pass, where the campsite was, is forty-five hundred feet above sea level.

Once on the site the lads quickly *set about setting up camp and mak*ing lunch. The Langley Scouts were divided into two patrols, the Whip*poorwills and the Wild Geese*, while the American lads remained as one patrol. One humerous point was noted, *the Canadian Scouts cooked for* themselves and their leaders, while the American leaders cooked for *themselves and their boys! It must* be admitted that the Port Gamble troop did have slightly better meals though. *The afternoon was spent* in getting acquainted and swapping and, by supper time, the boys had exchanged so much of their uniforms and badges that it was difficult to tell one troop from the other. One Langley boy even managed to talk an American lad out of his Stars and Stripes!

Fishing was the feature of the evening, but the fish failed to cooperate, possibly they had not heard that the boys were coming, and so no one had fish for breakfast.

Saturday morning dawned bright and sunny giving a lift to the Scouts' spirits and brightening their hopes of getting some fish. Flag Break followed breakfast, each country sharing in the flag raising of the two flags. A few words of welcome to the camp were heard from the leaders and then the party set out for the lake. To reach Lightening Lake they had to drive two miles on a jeep road and then *carry the two boats another mile* and a half. The boys reserved their judgment on what they thought of *carrying two one hundred and* twenty-five pound boats that far, but they got them there in short order. The fish were friendlier this time and some ten fine trout were caught. Lunch was eaten at the lake and then the fishing resumed. At three in the afternoon the group made their way back to camp and had supper.

Scout games made up the evening with the boys being in mixed patrols, half American and half Canadian. Scoutmaster Tompson, Port Gamble Troop, led off the fun with a roping game wherein the Canadian boys had to rope themselves an American "horse." After a lively ten minutes all were successful. The Americans then presented their "riders" with a woggle and leather identification folder. A merry round of jousting came next and then each patrol had to build a chariot. Once the chariots had been constructed the patrols raced each other over a quarter mile course. A treasure hunt came next, each patrol was given a coded message that they had to decipher, once they had the code figured out they had to undertake the journey as instructed in the message. At the end of the trip was a "treasure." All patrols decoded the message and managed to get a share of the candies that formed the treasure. The evening of games concluded with a test of strength and ability with quarter staves. The American lads were not familiar with this type of mayhem but soon caught on and entered the game with gusto. A few knuckles were split and a couple of heads took a rapping, but all in all the boys had a wonderful time matching with each other. A campfire climaxed the day, the Port Gamble Scouts providing the entertainment as a repayment for the campfire program the Langley lads had given the previous evening.

The report of the Sunday activities and subsequent trip home will be in next weeks' column.

REPORT FROM PARLIAMENT

W A. McLennan

A great deal of discussion has taken place in the House on the Royal Canadian Mounted Police. It hinges mainly on whether or not reinforcements should have been sent to Newfoundland to counteract the I. W. A. strike in that Province. The fact there has been no violence in Newfoundland since the day the Minister of Justice turned down the request for additional police is pretty good proof his decision was a correct one.

All signs point to the possibility of a housecleaning from top to bottom at the Canadian Broadcasting Corporation. It has been charged that there has been political interference but no one has said who has interfered. It is understood many of the officials are to be summoned to appear before the House of Commons Committee on Broadcasting.

The Canadian Broadcasting Corporation is a Crown Corporation and *is responsible to Parliament* and it reports to Parliament through the Minister of National Revenue. Although it has cost the Canadian Tax-payers around $40,000,000. a year, it has served the people in certain parts of Canada very well. However, the last year the management seem to have been in one crisis after another, the last of which has been the unfortunate statement of Joyce Davidson and now the cancellation of the broadcast series "Preview Commentary," which caused the resignation of several members of the staff of the corporation. At time of writing it is reported the management have refused to accept the resignations and have reinstated the program that has caused the latest blow up.

By unanimous approval, the House of Commons has transferred to the Federal Government, the ownership of a lodge in the Gatinneau Park for the use of Canadian Prime Ministers as a summer home. The property, which is known as Harrington Lake Lodge, will be *used as a Summer retreat for* Prime Ministers and, as well a place to entertain distinguished *visitors to Canada during the Sum*mer months. The lodge, situated on this beautiful lake, was acquired *by the National Capital Commission* several years ago. To convert it into a Summer home for the Nation's Prime Ministers *requires very little* capital expenditure. The Members of Parliament of all parties agreed it was only common sense to place the property at the Prime Ministers' disposal. The Prime Ministers' Residence Act was amended to include this property with the official Ottawa residence, for which the Prime Minister pays a rent of $5000.00 per annum.

COUNTY LINE

There were 16 parents and teachers at a very nice luncheon which was held last Friday noon at the school, in celebration of the end of term.

Of the teachers, Mrs. Francis will be leaving to teach in the Kamloops district and Mrs. Bonnyville will teach in White Rock, where her husband has his business. Mrs. L. Robideau, on behalf of the PTA, presented each with a gift in token of appreciation.

Thanks are sent to all who donated to the PTA through the tra*velling shirt which returned "home"* with $15 on it.

Ronnie Zazula and cousin Jack Zazula of Whalley took a trip to Cultus Lake over the weekend.

The Beaver W.I. Meeting will be held on July 8 in the County Line Hall at 8 p. m.

Mr. and Mrs. Norman Williams and girls of Hedley, B. C., spent the weekend with Mr. and Mrs. Clar*ence Doyle and family.*

Musical Instrument

WEEKLY CROSSWORD PUZZLE

(Answer on Page 7)

HORIZONTAL
1 *Depicted* musical instrument
6 It has three ——
13 Fragrance
14 Vibrating (music)
15 Beam
16 Foreign secret agents
18 *Sorry*
19 Worm
20 Heron
21 Finish
22 *Southeast* (ab.)
23 Cerium (symbol)
24 Snare
27 Portient
29 French article
30 Accomplish
31 Parent
32 —— was used in medieval *times*
33 Asterisk
35 Tidy
38 Preposition
39 Belongs to me
40 Eucharistic wine cup
42 Excuse
47 Mongrel
48 Tatter
49 Tardier
50 *Masculine* appellation
51 Bunting
53 Trembling
55 Form of argument
56 Search

VERTICAL
1 *Most unusual*
2 Expunger
3 Lads
4 Type measure
5 Container
6 Agitate
7 Woody plant
8 Repose
9 Not (prefix)
10 Organ of smell
11 Quick look
12 *Soggy*
17 Page (ab.)
25 Singing girl
26 It is ——shaped
27 Norse god
28 Speck
33 Gazes fixedly
34 Fruit
36 Entertains
37 Despot
41 Seaweed
42 Landed
43 Path
44 Followers
45 Exist
46 Kingdom in Asia
47 Ness
52 Note of scale
54 *Diminutive of* Susan

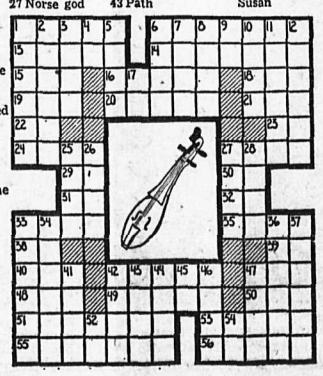

School Board Says No Time Off For Fall Fair

'The School Board, as a matter of policy, has already decided that schools will be kept open on Fall Fair days," said Chairman Trevor Beggs at last week's Board meeting.

A letter from Langley Agricultural Association to School Superintendent H. D. Stafford asked for serious consideration to be given to the question of giving permission to members of 4-H clubs to participate in this year's Fall Fairs. Whilst Langley High School will have a half holiday the letter stated several 4-H members come from Aldergrove High School and unless they could obtain time off they *would not be able to show.*

Superintendent Stafford pointed ed out that permission could only be granted by the Minister of Education or Health authorities and it was beyond the Board's power to do such a thing.

St. Andrew's Give Season End Play

A workshop presentation of scenes from the play, "Teach Me How To Cry" was enjoyed by members and friends of Langley St. Andrew's Players at the final meeting of the season on Tuesday, June 23, in St. Andrew's Hall.

Director of the workshop was Robert Leullier, and the cast included Joan Rump, Linda Goostrey, *John Steward Jr., Ted Horne,* Donna and Malcolm Macdonald, Diane Macdonald, Evelyn and Carol Macfarlane and Paula Pedden.

BOWLING
Automatic Pin Setters
Open from 7 p. m. on Daily
SKATING
7 to 10 p. m. Monday through Thursday.
7 to 10:30 p. m. Friday, Saturday, Sunday.
LYNDEN
SKATEWAY AND
BOWLING ALLEYS
Lynden, Washington

FLY CONTROL & SPRAYING
Complete control, large or small buildings.
Spray is harmless to humans and animals.
Fully licensed — One spray gives 6-8 weeks control.
Reasonable prices — free estimates.
BARNS — POULTRY HOUSES — FOOD PLANTS — KENNELS.
CAFES — HOMES — HALLS — HOSPITALS — ETC.
D & C Fly Control
Phone Langley 306-R-1 Evenings 1117-L-2

SHELL

Expert Lubrication
Aldergrove Shell Service
COMPLETE REPAIR SERVICE
GOODYEAR TIRES EXIDE BATTERIES
Day BA 6-3604 FRED DAMS Night BA 6-6571

JULY SPECIALS
First Quality Nylons
Season's Newest Shades
Full fashioned with dark seams. 8½ to 11.
Special 69¢ 2 prs. for $1.35
Seamless, sheer and flattering. 8½ to 11.
Special 69¢ 2 prs. for $1.35
Fine mesh, 400 needle construction, sheer and dressy.
Special 89¢ 2 prs. for $1.75

sale on nylons
Ladies' Summer Blouses
Assorted styles, whites, plain colors and neat pattern materials. Sizes 32 to 38.
SPECIAL 98c
Men's Sport Shirts
Clearance of much higher priced lines. Well tailored, full cut. Sizes S-M-L.
SPECIAL $2.59 OR 2 for $5.00
Family Fashions
"FOR FAMILY SHOPPING"
Agents for TIP-TOP TAILORS
Aldergrove Phone BAldwin 6-3061

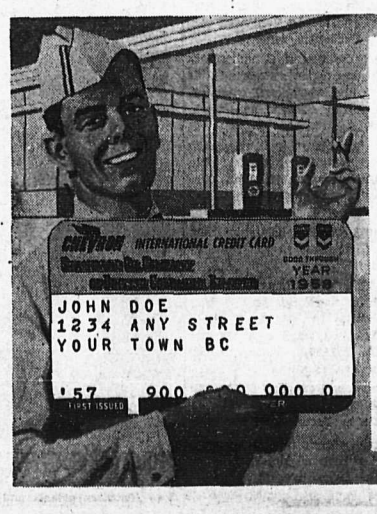

ENJOY EASY MOTORING
Get your Chevron Credit Card
Featherweight and flexible, it fits easily in purse or wallet. Speed your stops with the fast, accurate printed slip on your Chevronmatic Plastic Holder.
Best Credit Service is Better Yet
Credit service for automotive products (including tires and accessories) *everywhere you drive in* Canada, U.S., Alaska, Hawaii.
No Need to Carry Extra Cash
Helps your budget—gives complete record of driving expenses.
Apply for your Chevron Credit Card at
L. E. LYTHGOE
20187 Trans-Canada Hwy.,
Langley. Tel: Langley 314

BLUE BIRD TRU-FIT DIAMOND RINGS

ONLY $100
$2.00 a Week

Also available at
$125 $2.50 Weekly | $150 $3.00 Weekly | $200 $4.00 Weekly | $300 $6.00 Weekly

* Unconditionally guaranteed

Rowley's JEWELERS
WATCHES • DIAMONDS
Phone BA 6-3031

International Goodwill Camp

Something new for Scouts in this district was an international camp at Manning Park, on the Hope-Princeton Highway, held last weekend.

Troop No. 554, from Port Gamble, Washington, U.S.A., came up here with their Scoutmaster Bob Thompson, and Group Committeeman Jim Brooks.

They met at the District Scoutmaster's home and when our photographer arrived to take photographs just before they left for the Park, a local Scout was washing the breakfast dishes with an American 'buddie." For a full report of the weekend's activities read the "Scout News.'

Boys from Langley were Chris Johnson, David Bannerman, Roddy Brooks, Graham Friberg, Bill Sommerton, Wayne Andrews, Mike Goin, Dave Shkurhan, Darmuid Gorsuch and Ronnie Crist, under D. S. M. "Skip" Hutton and S. M. Eugene Shkurhan.

The American boys were Ricky Mouser, Dwayne Wilcox, Bob Brooks, Steve Thompson, Roddy Sagehorn, Lynn Wilcox, Harlan Thompson, Eddy Halverson and Billy Halverson.

An 'ounce" of polio prevention is indeed worth an "iron lung full of cure."

"OPERATION BUDDIES" **—Something new in Scouting for the Langley District happened last weekend when two patrols of Scouts representative of all troops in the district went to camp with two patrols of Scouts from Troop 554, Port Gamble, Washington. The group went to Manning Park on the Hope-Princeton Highway for their camp, when all scouting activities were jointly enjoyed. Langley Scouts were in charge of District Scoutmaster "Skip" Hutton and Assistant Scoutmaster Eugene Shkurhan. The American Scouts were under Scoutmaster Bob Thompson and Troop Committeeman Jim Brooks. See story elsewhere.** (NEWS Photo)

Airforce Busy During Summer

For your advance information the following is a short list of RCAF activities taking place this summer in Vancouver and on Vancouver Island.

July 11: Air Force Day—An Air Display celebrating the 35th birthday of the RCAF will feature the "Golden Hawks" formation aerobatic team in Sabre jet aircraft, and a Search-and-Rescue operation, over English Bay.

July 12: An Air Show commemorating the Golden Anniversary of the first powered flight in Canada and the Commonwealth, to be held at Sea Island airport in the afternoon. This is a joint RCAF and Civil air show again featuring the "Golden Hawks", as well as the progress of civil aviation during the past 50 years.

July 16: Air Force participation in the arrival of H. M. the Queen at Vancouver Island.

July 17: RCAF fly-past at culmination of the Presentation of Colours to two Army regiments at Beacon Hill Park, Victoria.

August 22: Comox Air Display, featuring the "Golden Hawks," and aircraft of 409 and 407 Squadrons—jet interceptor CF-100s and submarine-hunting Neptunes respectively.

August 23: "Golden Hawks" show their paces in an air show off Beacon Hill Park, Victoria.

Sept. 1-5: RCAF participation in the Pacific National Exhibition.

PHARMACY REPORTER
By Mary Johnson

QUESTION: What is one of the peculiar ways that people treat warts?

ANSWER: Warts are said to disappear when rubbed three times a week, with the milky exudate from freshly plucked figs which, after use, must be buried next to a fence post!

Helen Curtis
SPRAY NET
Super Soft or Regular
Reg. $1.50 NOW 98¢

New Tempo
Vanishing Hair Spray
Regular, Oily or Dry Hair $1.50

Suave
Hairdressing and Conditioning with Lanolin
Save 21c ONLY ..... 79¢

GARDINER'S PHARMACY
Aldergrove, B. C.
BAldwin 6-3811

PICNIC TIME

FRESH BUNS
For Your Hamburgers and Hot Dogs
ORDER YOURS TODAY

OUR BAKING WILL PLEASE YOU!

Art's Pastry Shop
ALDERGROVE

Aldergrove Elementary School Grade Promotions Now Listed

This year's grade promotions in Aldergrove Elementary School are listed below:

From Grade 1 to Grade 2. Teacher (Mrs. A. McLeod) — William Baird, Sherrilyn Blight, Darlene Bolster, Lorraine Born, Diane Brown, Richard Chanig, Judith Edge, Dale Elliott, Victor Fairholm, Daniel Gibson, David Hall, Alexander Hatchwell, Allan Hays, Dianne Hildebrand, Patricia Jackson, April Laing, Beth Martens, Gordon McIvor, Lynn Orwick, Marlene Paterson, Colleen Reimer, Karen Reimer, Brian Rowlands, Wayne Shymkowich, Douglas Van Hulle, Eugene Yamada.

From Grade 2 to Grade 3. Teacher (Mrs. Woszczenski)—Paul Brown, Robert Buxton, Marcel Chretilen, Robert Coe, Donna Currell, Ronald Dunn, Dawne Elliot, Linda Erickson, Bruce Hall, James Hart, Stuart Jeffrey, Donna Kerton, Henry Krause, Billy Laible, David Lutz, Beverly McArthur, Cheryl McKay, Matthew McLeoed, Bonnie Main, Robert Oddy, Edwin Pedde, Richard Schartner, Elaine Shymkowich, Gary Toon. Andy Van Loon, Margaret Wagner, Leonard Wiebe.

From Grade 3 to Grade 4. Teacher (Mrs. Woszczenski) — Joanne Daignault, Lois Drysdale, Laura Greenizan, Raymond Holmes, Larry Orwick, Billy Penrose, Beverly Plain.

From Grade 3 to Grade 4. Teacher (Mrs. M. McIntosh) — Theodore Bostrom, Scott Bradshaw, Lynn Coizes, Brian Corraini, David Fairholm, Gregory Fairholm, Michael Francis, Karen Gibson, Stephen Hildebrand, Kenneth Hundt, Marjory Hundt, Susan Kinnie, Gilda Kuhar, Wanda Laible, Melvin McArthur, Elaine McIvor, Ernest Martens, Susan Morgan, Marianne Penner, Wendy Reddikopp, Trudy Semke, Byron Stenning, Fern Uhl, Judith Van Hulle, Robert Weismiller.

From Grade 4 to Grade 5. Teacher (Mrs. M. McIntosh) — Bruce Bradford, Robert Bruninckx, Valerie Derksen, Ross Gulkison, Keith Hart, Alverna Letkeman, Lorraine Lockhart, Wendy MacLeod, Peggy McArthur, Arnold McKay, Laurrian Peters, Joan Rowlands, Betty Unrau, George Wade.

From Grade 4 to Grade 5. Teacher (Norman Green)—Diane Baker, Dianne Beggs, Gary W. Chanig, Barbara M. Coleman, Linda J. Eden, Neil Endacott, Arthur Erickson, Audrey Greenizan, Jimmy Jones, Kenneth J. Kiss, Alton Lowry, Paul McLeoed, Linda J. Martens, Wendy Millar, Lorne Ollinger, Charles Penrose, Kenneth Reeve, Heather Shatford, Gary R. Smith, Carol Watt, Cathy Watt, Joyce Whitbread, Nettie Wiebe.

From Grade 5 to Grade 6. Teacher (Norman Green)—Robert Coghlan, Linda M. Fedoruk, John B. Gardiner, Wendy J. Lesuik, Pauline Mandziuk, Sharon McIvor, Karen Ohman, Diane F. Petrie, Reggie Schartner, Robert Smallenberg, Shirley Switzer, Christina Wall.

From Grade 5 to Grade 6. Teacher (A. B. Fowler) — Shirley Baird, Stanley Bolster, Ruth Brandt, Allan Brown, Terry Brown, Billy Buxton, Gerald Drysdale, Lorne Dunn, Diane Engman, Gerald Evans, Allan Fauchon, Kathy Francis, Norman Friesen, Dennis Gagnon, Michael Gardiner, Lila Gubbe, David Gulkinson, Frances Irish, Carol Kitchen, David Laliberte, Ian McIntosh, Evelyn Martens, Eugene Miyoshi, Roger Norgaard, John Penner, Martha Pilch, Judith Schmahl, Barbara Scott, Roger Semke, Reinhard Stoelting, Dianne Uhl, Carl Wagner, Susan Wibberley, Margaret Wiebe, Howard Williams.

From Grade 6 to Grade 7. Teacher (A. B. Fowler)—Shirley Anderlini, Audrey Hays, Billy Oddy, Ivy Peters, Jessie Wilken.

From Grade 6 to Grade 7. Teacher (A. E. Angrignon)—Ray Adams, Irene Anderlini, Elizabeth Bates, Dennis Brown, Lyle Cazes, George Chanig, Susan Daignault, Monty Derksen, Bonnie Dunn, Werner Enns, Gerald Eve, Doreen Hald, Heather Hall, Roberta Jackson, John Jalbert, Sandra Jeffrey, Henry Jensen, Lorraine Johnston, Lynda Johnston, Eugene Kalaman, Gwendolyn Kerton, June Kerton, Anne Kinnie, Robert Lutz, Margaret Morec, Linda Ollinger, Terrence Peterson, Leona Priester, Brian Pynn, John Rowlands, Anita Schroeder, Linda Semke, Glenna Stenning, Lorna Uhl, Brenda Vanetta, Sharon Van Hulle, Ursula Wagner, Eugene Wautier, Linda Wiebe.

ABERDEEN

Thursday, June 25, was the last day of school. The children finished up with a feast of 25 lbs of weiners, served to them in the form of 300 hot dogs, by Mrs. P. Hogan, Mrs. L. McKay and Mrs. R. Dougherty.

The teachers served "Freshie" to all the children. The winning Apache team enjoyed their watermelon, prize for highest score at the sports day.

This week, teachers are happy; children are happy; but oh, those poor mothers!

Abe Schroeder's brother, Dave Schroeder from Winnipeg, Manitoba, with Mrs. Schroeder and their two daughters are visiting with Dave's parents, Mr. and Mrs. Henry Schroeder, Aberdeen Road.

Mr. and Mrs. Allen Morris and three children from Vancouver visited with Mr. and Mrs. Alfred Gledhill at the weekend.

Mr. and Mrs. Swanson (nee Marie Olson) have a baby boy. Grandparents are Mr. and Mrs. Hans Olsen, Le Feuvre Road. Mr. and Mrs. Swanson live in Winnipeg.

Mr. and Mrs. Ken Ross (nee Louise Lundeberg) and family, from Youbou, Vancouver Island, are visiting at the Yalmer Lundeberg home.

Mrs. J. Larson's foster daughter, Miss Maureen Mooney, is home from Kelowna for the summer holidays.

Mr. and Mrs. H. Macey and family left this week for Burns Lake, B. C., for a few days holiday.

Mr. and Mrs. Harvey Krentz held a barn dance in their new chicken house a week ago.

Mr. and Mrs. Frank Lorette, David and Allen, were in Telkwa last weekend to attend Ronnie Lorette's wedding.

MODERN MARINA
LANGLEY
Phone Langley 203

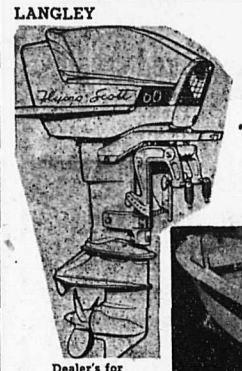

Complete Line of
BOATS — MOTORS & ACCESSORIES
Tee Nee Boat Trailers
Repairs and Service On Your Boat or in Our Modern Shop.

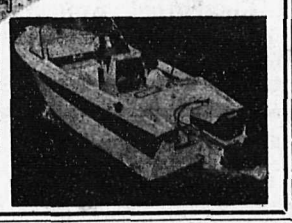

Dealer's for
SCOTT OUTBOARDS & DORSET FIBERGLASS BOATS

WE'LL HELP YOU RIDE YOUR HOBBY!

We've everything to aid and abet you in the pursuit of your favorite hobby.

FOR ALL YOUR ARTIST'S SUPPLIES COME TO

Charter's Paint Centre
LANGLEY
Ph. Langley 765

Lovely 3-Pc. Bedroom Suite

Consists of simulated double dresser with 28"x36" beveled mirror, roomy 4-drawer chiffonier, both with centre guide construction and mahogany drawer bottoms 4'6" bed with 2 sliding panels, attractive 2-tone ivory and cocoa finish.

OUTSTANDING VALUE AT $128.88

"Lloyds" Carriages

Famous for quality and style, Lloyd's Carriages offer many exclusive features. Call in and see this quality carriage. You will be amazed how easily it handles. Choice of colors.

Reg. $59.50 Value
Sale Price $48.95

CRIBS
BY STORK CRAFT

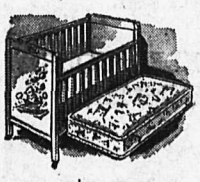

Features ribbon spring, easy rolling casters, panels each end. Attractive decals. Inside measures 25" x 49" Dropside one side. Natural finish. Similar to picture.

$19.95

SEALY CRIB MATTRESSES SPECIAL $10.95
Button-free, wetproof cover. Fits advertised Storkcraft crib

RESTMORE BUNKETTE
BUNK BEDS
Popular maple finish, complete with ladder and spring filled mattress.

Good Value
$99.50

TRIKES
All sizes in stock. 25 to choose from. Popular makes such as Werlich, Evans, Thistle, etc.

Priced as low as $8.88

FOR THE LIVING ROOM

3-Piece SECTIONAL SUITE
Consists of left sofa with concealed coffee table, 90-inch centre section, right section converts to comfy bed lounge. Excellent fabric, colour red.
June Sale $288.50

FOLD-A-WAY SOFA BED
Luxurious sofa bed by day, opens to bed for two at night. Upholstered in smart frieze. Complete with good quality spring filled mattress. Grey or beige. SALE $148.88

BED CHESTERFIELD & CHAIR
In top quality frieze covers. Choice of red or green. Smart modern styled suite. Excellent value. $169.50

Lovely 2-Pc Chesterfield Suite
With foam zippered cushions, modern styling. Choice frieze cover in smoke grey or ice blue.
SALE $177.50

LOUNGE AND ROCKER
Lounge and rocker type chair combination of hard-wearing tapestry and washable Boltaflex on arms and headrest.
SALE ..... 2 Pieces $125.00

PROVINCIAL STYLE LOUNGE
Maple arm provincial style lounge and rocker chair in hard-wearing fabrics. Wine colors. SALE $138.95

McCLARY ELECTRIC RANGE

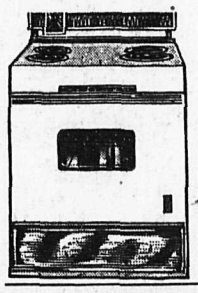

SPECIAL
$229.50

- Perma Vu Oven Window
- Large Storage Drawer
- 7 Heat Switches
- 2 Oven Racks
- Timed Outlet
- 3 Year Warranty
- Famous McClary Quality

LIMITED QUANTITY ACT NOW!

SCOOP!
DeLuxe 8.1 Cu. Ft.
REFRIGERATOR

Features large cross-top freezer, chill tray, door racks, crisper, interior light, safety door. Fully guaranteed.
SPECIAL PRICE $169.50

MR. AND MRS.
UNPAINTED CHESTS
6-foot Drawers. 47 inches wide, 31 inches high. Smoothly sanded, quality plywoods.
$19.88

McCLARY REFRIGERATOR
Over 10 Cubic Feet
FEATURES:
- Modern square styling
- Flush type door
- Large 50-lb. Freezer Chest
- Convenient egg racks
- Butter keeper
- Safety door latch

Save over $50 here
SPECIAL $229.50

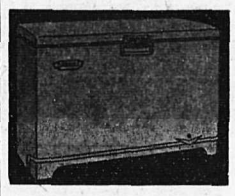

20 Cubic Foot HOME FREEZER
Once again this huge 20 cu. ft. home freezer is offered at an amazingly low price of $348

18-Cu. Ft. Quic-Frez Deluxe CHEST TYPE FREEZER
SPECIAL $318

WOODS CHEST TYPE FREEZER
15 Cubic Feet ..... SPECIAL $279.50

50-Ft. HOSE
Clear, green plastic.
Reg. $3.95
Special $2.95

IRONING BOARDS
A better quality 4-legged ironing board. Steel legs.
Extra Value $4.95

Going Away?
We have a fine selection of
Luggage

NOVELTY BRASS ITEMS
- MAGAZINE RACKS
- RECORD RACKS
- FERN STANDS
- PLANTERS
- CORNER SHELVES
- WALL PLAQUES
- BOOK STANDS
- FIREPLACE SETS

PLUMBING DEPT.
Good Buys in Kitchen Sinks, Bathroom Sets, Toilets, Range Boilers, Laundry Tubs, Basins.

LINOLEUM
Finest stock in the Valley! Congoleum Gold Seal Rugs, New Congo Vinyl Floor Tiles, Congowall, etc.
LINO CEMENT

Three Huge Floors at
GOSLING'S LTD.
MONTROSE AVE. ABBOTSFORD
OPEN SATURDAYS 'TIL 9 P. M.

Excellent Service From This Pioneer Firm.
PROMPT DELIVERY AT ALL TIMES

NOW TOLL FREE
Phone Your Orders
ULysses 3-3201

Get $50 For Your Old Washer
ON THIS VALUE PACKED

Beatty
WASHER

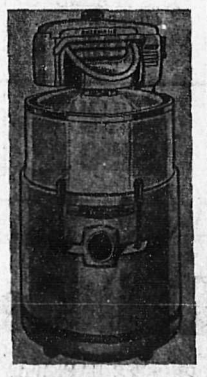

- Heat retaining double tub
- Stainless steel inner tub
- Rust proof aluminum lid
- Exclusive Miracle-Safety automatic wringer
- Econo-mizer ball bearing mecanism guaranteed 6 years
- 5 self-locking casters
- Automatic drain pump
- Dynacote seal bonded finish

List 229.00
Less Trade 50.00
YOU PAY ONLY
$179.00

Langley Kinsmen To Stage Auction

Langley Kinsmen have planned a giant auction of goods donated by Kinsmen and others.

This will be held on Friday, July 3, in Gibson's Auction, at 8 p. m.

Mayor E. E. Sendall and Reeve D. W. Poppy will each take a turn at auctioneering some items.

Up for bids are a complete paint job for a car; a half hour plane ride; 100 unsexed chicks; 4 hours of labour, any type; a free watch cleaning and many other interesting, amusing and useful items.

PEARDONVILLE

Peardonville School closed this week for summer vacation.

Division 1, Miss Cooper's class, enjoyed an across country hike and paper chase while Division 2, Mrs. Caldwell's class, had a weiner roast on the grounds.

Sports Day awards were presented. Prizes for perfect attendance in Division 1 were given to Julia Janzen, Arthur Buhler, Barry Bownton, Walter Schroeder, Mervin Froese, Gordon Koning and Donald Schroeder.

Mr. and Mrs. F. Eden and family of Terrace are visiting their parents, Mr. and Mrs. W. Appeldoorn.

Use the Want Ads. Phone BAldwin 6-5170.

MASSEY-FERGUSON
NO. 3 BALER

P. T. O. OR MOTOR DRIVE

ADJUSTABLE BALE SIZE

SMALL LIGHTWEIGHT MACHINE—NO GREASING

Motor Drive $2298 P.T.O. $1988

UP TO 10 TONS PER HOUR

Carson Equipment
Massey-Ferguson Deaer
PHONE LANGLEY 399

Coal and Oil — General Trucking — Moving

READY MIX CEMENT

FREE ESTIMATES
SALESMAN WILL CALL

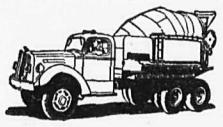

TOTEM TRUCKING

Phone UL 3-6611

SKOOKUM SERVICE

LTD.

NEXT YEAR MAYBE—Judges had a difficult task choosing "Miss Aldergrove" this year. Seen above are, top left, Marjorie Morelli; top right, Barbara Quiring; bottom left, Kay Walker; and bottom right, Joyce Cooper with Verna Wall. The winner, Pamela Anson, pictured last week, will now go forward to the "Miss Langley" contest with two other Aldergrove entrants, Gina Giacomazzi and Donna Hay. (NEWS Photo)

Justina Warkentin Becomes Bride Of Donald P. Watt

Rev. Herman Voth heard the marriage vows of Justina, daughter of Mr. and Mrs. G. P. Warkentin, Mt. Lehman Rd., Abbotsford, and Donald P. Watt, son of Mr. R. Watt and the late Mrs. Watt, Kenora, Ont. The ceremony took place in the East Aldergrove MB Church.

A traditional white wedding dress of Chantilly lace over satin was chosen by the bride. Her senior attendant, Miss Elsie Warkentin, was attired in a pale blue dress with white accessories. Judy Warkentin was the flower girl in a dainty dress of pink nylon sheer. Red roses featured the bridal bouquet while the attendants wore, a corsage of pink carnations for Miss Warkentin, and a nosegay for Judy. The little ringbearer was Ronnie Warkentin and the ushers were Messrs. Buhler and Wiens.

For her daughter's wedding Mrs. Warkentin chose navy with white accessories and pink carnation corsage.

Tables at the reception were decorated with roses, the bride's table featuring a 3-tiered wedding cake topped with white bells and lily-of-the-valley.

Special guests included Walter Epps of Boston Bar; Mr. and Mrs. Lang, Mrs. Phare and Rowina of Vancouver; Mr. and Mrs. Schmidt and teacher friends from Hope.

After a honeymoon trip to the East, the newlyweds will reside in Vancouver.

PEARDONVILLE

Mr. and Mrs. Bill Sawatsky and family visited their parents, Mr. and Mrs. J. J. Hiebert, at the weekend.

PATRICIA

Mrs. T. Layman and young family, Eric, Molly, Roddy, Bill and John, motored from Toronto, arriving here Sunday p. m. and will spend the summer holidays, guests of her parents, Mr. and Mrs. George Rammell and Mr. Layman of Bradner.

Miss Elizabeth de Kupher spent the weekend as guest of her parents, Mr. and Mrs. de Kupher.

USE THE WANT ADS FOR QUICK RESULTS

SPERLING

The Sperling Elementary School held a graduation banquet for the Grade VI students last Thursday evening. Also present were Principal Mr. G. R. Eldridge, teachers Mrs. Alsager and Mrs. McPeek and PTA President Mrs. M. Toms. The banquet was convened by Mrs. R. Haney assisted by Mrs. Mackie, Mrs. Janet Toms, Mrs. Gorsuch and many parents and members of the PTA. Lila Sampson said grace and Eric Sigalet made a speech of thanks to the PTA. The children presented Mr. Eldridge with a very nice sports shirt. After the excellent banquet the children enjoyed dancing and games.

Mrs. Ray Haney reported that the Sperling United Church Sunday School had just completed a successful year. The following awards were given out during the last Sunday School for the summer. Five eight year bars, 2 six year bars, 4 five year bars, 2 two year wreaths and 15 one year gold pins.

NOTICE!
HAMILTON'S
ASPHALT PAVING
Has a NEW phone number
BAldwin 6-2241
Free estimates any time—anywhere.
25173 Jackson Road
422

Abbotsford Driving School
Owned and Operated by
C. D. (Chuck) McGregor
DUAL CONTROL CARS
Automatic or Standard Shift.
Evenings by appointment.
Phone UL 4-0911 or UL 3-6851
office at
P. B. CROCKER LTD. in Abbotsford
220*

ON TRANSPORTATION SPECIALS
$50 DOWN to approved credit

1950 Pontiac Sedan	1950 Hillman Sedan
1950 Studebaker	1949 Ford Panel
1949 Ford Sedan	1948 Mercury Sedan
1949 Chev. Sedan	1947 Chrysler
1948 Chev. Sedan	1946 Buick Coupe, 5 passenger

All these are in good running order.

Clearbrook Auto Sales Ltd.
Located between F. V. Farms and Davis Equipment
TRANS-CANADA HWY. CLEARBROOK

Langley Automotive
Plymouth Chrysler Simca

SEE THE
1959 SIMCA

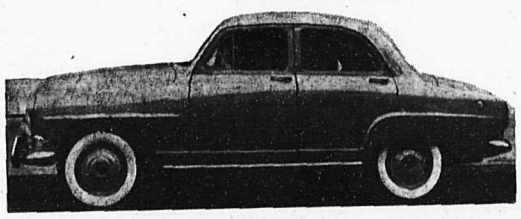

TRADE-IN VALUES

1950 AUSTIN Very nice shape. $250	1947 FORD 4-Door. Clean. $150	'55 Volkswagen Van. A hard-to-get model. $995
1952 MORRIS 4-Door Sedan. $195	1950 FORD 4-Door. Radio. $450	1949 CHEVROLET 2-Door Coupe. $295
1950 HILLMAN 4-Door Sedan. $150	1954 FORD Power brakes-steering. Deluxe $1250	1952 International ½-ton Truck. $695

Ask about our 50,000 Mile Guarantee on New Cars

Langley Automotive
OPPOSITE SAFEWAY LANGLEY 785 or 633

"Miss Langley" Contest
Mon., July 13
8:15 P. M.
LANGLEY CENTRAL
School Auditorium
M. C. Bob Hutton
CKNW
VARIETY SHOW
9 Contestants
Admission 50c
Students 25c

EXPRESS
BUS SERVICE
To Stanley Park, Vancouver, for
"Theatre Under the Stars"
Each Monday night from now until August 17th, express buses will operate from Aldergrove direct to Stanley Park, arriving in time for, and leaving immediately after, the performance.
Special Tour Prices including Admission and Return Fare from Aldergrove:
Adults $3.95
Children $3.00
Trip Leaves Aldergrove 6:30 p. m.
For further information and reservations consult your local Pacific Stage Lines Agent.
PACIFIC STAGE LINES
119

SWIMMING POOLS
BUILT FOR YOU IN ONLY A FEW DAYS
SAFE — STRONG - DURABLE

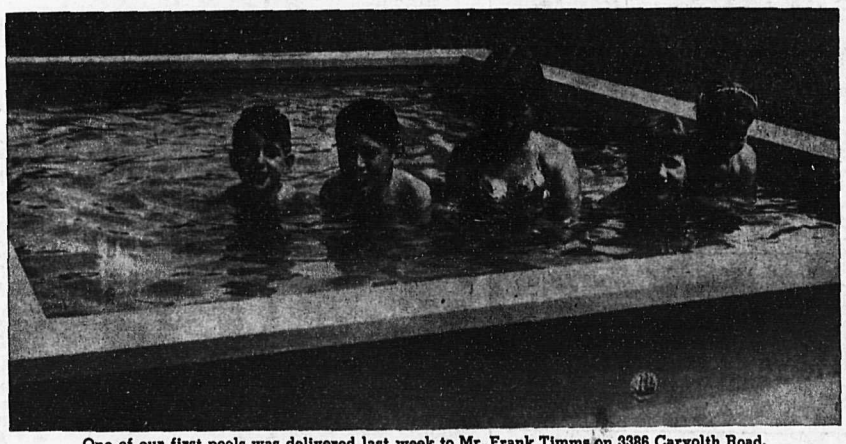

One of our first pools was delivered last week to Mr. Frank Timms on 3386 Carvolth Road. Seen here enjoying the 8 x 12 pool are his two children, Judy and Frances, with neighbours Susan Perkins, Dale Ball and Gerald Ball.

BUY ONE OF THESE INEXPENSIVE POOLS AND KEEP YOUR CHILDREN AND THEIR FRIENDS HAPPY ALL SUMMER

LOOK AT THESE PRICES

4' x 4' x 1' deep . . $49.50
4' x 8' x 1' deep . . $69.50
8' x 8' x 1½' deep . . $89.50
8' x 12' x 2' deep . $179.50
As above picture.
8' x 16' x 2½' deep . $229.50

¾" plywood. Metal reinforced.

Diamond Lumber Ltd.
TRANS-CANADA HIGHWAY AT LIVINGSTONE ROAD PHONE LANGLEY 196

IGA
Come See! Come Save!

The Clearbrook News

"Progress Through Vigilance"

PHONE
ULysses 4-0451

Aldergrove, B. C., Wednesday, July 1, 1959 — 7 Cents Per Copy — $2.50 Per Year — MRS. RUTH HAMM, Editor—Phone UL 4-0451

AWNINGS
Canvas and Aluminum For Home or Business
UL 3-7872
PALM DRAPERIES
CLEARBROOK

FURNACES

GAS-OIL-COAL & WOOD
Free Estimates
"We Guarantee A Better Job"
Janzen's Heating
Box 10 Clearbrook UL 3-3376

HAMM'S
Esso Service
Your Service Centre
UL 3-3711
ATLAS TIRES
Top Trade-In Allowance
ESSO-MATIC BUDGET TERMS
6 MONTHS TO PAY
No Down Payment
No Carrying Charge
TRADE AHEAD OF TROUBLE

Social Creditors Hold Fund Raiser

Social Credit fund raising project was held in the fair board kitchen on Monday, June 22, with a fair number of local supporters present. There was a bake sale and some sewed items and of interest for the children was the fish pond.

Hot dogs were sold and cup cakes and coffee came with the hot dog. Mrs. Ada Ness, president, and secretary-treasurer, Mrs. John Krause were assisted by Mrs. Pete Enns and Mrs. John H. Dueck with the serving of the lunch.

LOW ACCIDENT RATE

The forest industries of the Province experienced the lowest accident frequency rate in their history last year.

The average rate for all firms reporting to the Workmen's Compensation Board was 44.44 as compared with 47.78 in 1957 and 49.94 in 1956. Ten years ago it was 102.37.

The rate is based on the number of time-loss accidents per million man hours worked.

Mr. Poultryman
When at the
Poultry Conference
in
Abbotsford
Be sure to drop in at
Abbotsford Electric Hatchery
to arrange for delivery of your next order of
Hi-Cash Pullets

Rites Held For Johann Suderman

Funeral services were held on Saturday, June 27 at 2 p. m. in the Broadway MB Church in Chilliwack for the late Mr. Johann Suderman, who passed away at the home of his son on Wednesday, June 24, 1959. Rev. H. Neufeld officiated with Rev. G. Sukkau assisting. Interment was in the IOOF cemetery.

Pallbearers were H. Fast, J. Suderman, H. Suderman, Abe Peters Jr., Jake Suderman, and Abram Peters Sr.

Mr. Suderman was born in Russia, August 11, 1874 and was a resident of the district for three years, having lived in Chilliwack just prior to moving here. He was married in 1922 in Russia to Mrs. Elizabeth Wiebe, who predeceased him by three years.

He is survived by three sons, Henry, Mt. Lehman; Jake, Chilliwack; Johann, Russia; two daughters, Mrs. H. Fast of Chilliwack and Mrs. A. Peters of Yarrow; 17 grandchildren; 12 great grandchildren and one sister, Mrs. J. Klassen of Chilliwack.

Garden Chapel Funeral Home in charge of arrangements.

CLEARBROOK TIDBITS

By Ruth Hamm

Visiting at the home of her parents, Mr. and Mrs. David Epp of Clearbrook Rd., is Mrs. Frank Thiessen of Los Gatos, California.

Swimming lessons started for the children at the Centennial Pool on Monday. Mrs. Jessie Carson is instructing again this year with help from several local young people.

Mr. Jacob Wiebe of Old Yale Rd. is in hospital, going on the third week.

Mr. Otto Unger of Jackman Rd. is convalescing at home, having spent some time in the Royal Columbian Hospital.

Little Kenneth, son of Mr. and Mrs. Abe Hießert, Hillcrest Rd., is recovering after being seriously ill with the chicken pox.

Mr. and Mrs. Jake Thiessen of Pineview Rd., Shirley and Stanley, have returned home after spending their holidays in Saskatchewan where they visited Mrs. Thiessen's sister, Mr. and Mrs. George Peters and Gloria at Hanley.

Mrs. Jake Sukkau of Hillcrest Rd. left last week with her son and daughter-in-law, Mr. and Mrs. George Sukkau of Langley, for Saskatchewan where they will spend approximately two weeks.

The North Poplar United Church Sunday School and congregational picnic was held in Berthusen Park on Sunday, June 21. Rev. H. P. Collins was in charge of the outdoor service.

Lynn Logan, son of Mr. and Mrs. Dave Logan, Clearbrook Rd., left Wednesday for Rocanville, Sask., where he will spend the summer with relatives and friends. He is traveling with Mr. and Mrs. Gerald James, Donald and Eleanor of New Westminster.

Mr. and Mrs. Peter Janzen and Wayne spent the weekend camping in Penticton.

Bartsch-Braun Exchange Vows

The McCallum Road MB Church was the scene of the double-ring, candlelight ceremony of Amanda Melita, youngest daughter of Mr. and Mrs. John P. Bartsch of Marshall Rd., and Ernie, son of Mr. and Mrs. Jacob Braun of Clearbrook, on Saturday, June 27. Rev. H. H. Nikkel officiated and organist was Mrs. W. Turner.

The bride's floor-length gown was of white crystal taffeta with lace bodice coming to scallops at the neckline. The lace sleeves tapered to lily-points at the wrist. The bustle skirt featured inserted panels of lace. Her fingertip veil of French illusion was held by a rhinestone tiara and she carried gardenias and stephanotis.

The bride's sister, Alice, was maid of honour, in white silk chiffon with rose flowers and inset cumberbund. Bridesmaids were Misses Adeline Letkeman and Marie Froese, friends of the bride who are nurses. They wore white silk chiffon with blue flowers and cumberbund. The attendants all carried sprays of white carnations and stephanotis with multi colored ribbon.

Best man was the groom's cousin, Peter Braun, and ushers were the bride's brother, Bill, and another cousin, Arnold Braun.

The lower auditorium of the church was decorated with red roses on a white trellis and the bride's table was centered with a round three-tier cake topped by white bells. The cake was flanked with red roses and ivy.

Soloist was Mr. John Whittenberg, who sang "Because" and "Oh, Perfect Love", accompanied by Mrs. Turner at the organ. In charge of the bride's book was Miss Margaret Thiessen and Mrs. Bill G. Wiebe was the receptionist.

Mrs. Bartsch had chosen navy with pink accessories, while Mrs. Braun wore blue with pink accessories. Both had corsages of tea roses.

For the honeymoon to Victoria, the bride changed to a navy suit with white accessories and gardenia corsage. They will take up residence in Prince George until October when they will leave for Sydney, Australia where Mr. Braun will be employed as civil engineer.

Guests included the groom's two grandmothers and the bride's grandparents. Other guests were: Miss Anne Rempel of Victoria, Miss Katie Peters of Denman Is., Mr. and Mrs. Irwin Falk of Vancouver, Mr. and Mrs. John Doekrsen and Mr. and Mrs. Nick Braun of New Westminster, and a number of the bride's friends who are nurses.

MENNONITE CHURCH NEWS

MENNONITE CHURCH NEWS

Of interest to all the local Mennonite Churches was the meeting in the M.E.I. auditorium this weekend when Mrs. Erb from Scotdale, Pennsylvania, introduced the new Sunday School material to the teachers here. This is an entirely new concept of teaching Sunday School and is believed to be superior to the methods now in use in the Mennonite churches. There were three meetings in the MEI and two in Vancouver.

CLEARBROOK MB CHURCH

Sunday evening at the Gospel Service the guest speaker was Mr. George Konrad, principal of the Clearbrook Bible School. Several selections were brought by a number of girls from the intermediate Sunday class.

The West Coast Children's Mission 'Rally Day' was postponed from Sunday, June 28 to July 1, at the MB Bible Institute, afternoon and evening, when all DVBS teachers and workers are invited.

WEST ABBOTSFORD CHURCH

Summer camp for boys aged from 9 to 11 started Monday, June 29, and will continue through to Sunday, July 5, at the Pentecostal Camp grounds at Clayburn.

The annual Canadian Mennonite Conference starts Friday, July 3 in the West Abbotsford Church. Delegates to the conference will stay in the dormitories at the Bethel Bible School.

The arrival of Mr. and Mrs. Peter Derksen, from the mission field in Japan has been postponed from July 1 to July 5, Mr. Derksen is scheduled to speak to the conference on Sunday, July 5, as a returning missionary.

CLEARBROOK MENNONITE

The regular Sunday morning services will not be held July 5 in this church but everyone is welcome to the Canadian Mission conference at Clayburn camp, where speakers for the day will be: Peter Wiens, Fernheim; Peter Derksen, Japan; J. J. Thiessen, Saskatoon; Arthur Dick, Edmonton; H. J. Gerbrandt, Altona.

Friday the executive meetings will take place, Saturday the ministers meet. Saturday, July 4 at 7 p. m. the first conference gathering will take place with opening remarks and greetings.

JUBILEE

Mr. and Mrs. V. Kilian motored to Vancouver at the weekend to see their new grandson. He was born to Mr. and Mrs. Ole Neilson (nee Julia Kilian) on Saturday evening.

Miss Warkentin, Nora Stewart, Diane and Paulette Sheppard for a week camping at Cherith, Auburn, U.S.A., where Miss Warkentin will be one of the counsellors.

Mrs. R. Evanoff, Arlene and Janice motored to Vancouver for a visit at the weekend.

Visiting at the home of Mr. and Mrs. Roy Bileski at the weekend and during the week were Mr. and Mrs. D. Ball, Mr. Dick Maskel of Vancouver, Mr. and Mrs. Dan Bell and family of Franklin River.

Friday was Sports Day at Jubilee School and the prize for the most points was won by Joan Baerg. The PTA served salad and hot dogs as well as ice cream and soft drinks to the very large attendance.

Jubilee PTA held their last meeting of the season on Monday evening. It was decided to make their project some sort of play equipment for the children in the primary grades.

Miss Arlene Evanoff has a week's holiday which she is spending with her parents, Mr. and Mrs. R. Evanoff.

Weekend visitors at the home of Mrs. M. Hill were Mr. and Mrs. Ken Bennett and family, of North Burnaby; also Mrs. Charles Corfe and family of Langley.

SCHOOL BUS GOES

School Bus No. 268 is to be sold and replaced by a new bus, probably arriving in mid-August.

Matsqui Police Court News

Jacob John Warkentin of Clearbrook was fined $15 and costs for failing to have proper muffler on his vehicle.

Exceeding 30 MPH resulted in a $15 fine for Stanley Wickstrom of North Surrey and $25 fine for Herman Augustine of Abbotsford.

Bruce Allen Wright of Vancouver was fined $15 and costs for passing on a solid traffic line.

Speeding on a municipal road resulted in fines for Arthur Hack of Abbotsford, $15 and costs; Harold MacBurney of Mt. Lehman Rd., $10 and costs.

A Sumas juvenile was fined $5 for illegal parking.

Eugene Young of North Surrey was fined $40 for exceeding the speed limit. Sylvia Aline Murray of Abbotsford was fined $10 and costs, failing to stop at a stop sign.

William Vandermuelen of Abbotsford was fined $15 and costs failing to have tail lights.

Vernef Arnold Epp of Chilliwack was fined $35 and costs for exceeding 50 MPH. Lloyd Daniel Britton of Vancouver was fined $40 and costs on the same charges.

A Matsqui juvenile was fined $5 for illegal parking at the Centennial Pool. A Sumas juvenile was also fined $5 for driving without reasonable consideration for others using the parking lot at the Centennial Pool.

William Prentis of Mission was charged with driving without due care and attention and fined $75 and costs.

Leonard Stanley Brophy of Richmond was fined $20 and costs for following too close. Pierre Groves Carr of San Rafael, Calif., was fined $15 and costs on the same charges.

Wilfred Julian of Matsqui was fined $125 and costs for impaired driving.

Two Matsqui juveniles were placed in the custody of a probation officer for 6 months in order to pay $85 damage to private property.

Exceeding the speed limit on municipal roads resulted in fines for Arthur Hack of Abbotsford, $15 and costs, Harold MacBurney of Mt. Lehman, $10 and costs.

Beef Prices Show Increase

Beef prices increased at Frost Auction Ltd. other prices remained steady.

Top cattle prices—springers $312.50, fresh cows $250, mid-milkers $181, bred heifers $250, open heifers $126, steers $120, young bulls $115, canner beef $124, medium beef $172, heavy beef $190.

Top veal prices—small $18.50, medium $57.50, heavy veal $77.50.

Top hog prices—weaners $10, feeders $15.50, butchers $31.50.

Potato prices could improve more than usual this spring and summer. U. S. growers have cut back sharply both early and late spring seedings. Large stocks of last year's potatoes, however, will need to be disposed of first.

MORE CLEARBROOK NEWS ON PAGE 4

Murphy & Wakefield
PUMPS, WATER SYSTEMS, PIPE FITTING, ETC.
UL 4-1711 Abbotsford

CLEARBROOK REALTY & Insurance Agency Ltd.
Fire, Automobile and Casualty Insurance.
New Listings Wanted
ULysses 4-4151

LUMBER AT HALF PRICE
AND LESS AT
BERG'S SALVAGE CO.
ABBOTSFORD AIRPORT
EVERY KIND OF BUILDING MATERIAL
Perfect Condition—All Sizes
FITTINGS — PIPES — DOORS — WINDOWS
GYPROC — DONA CONA — INSULATION
ROOFING MATERIALS — CHIMNEYS
VENTILATORS
All Dismantled — Clean — De-Nailed
Ready to be taken away.

Phone Office UL 4-5031 Res. UL 3-6049 — UL 3-5937
WATTS MISSING!
ANY TROUBLE WITH THAT LIGHT?
COME TO US, WE'LL PUT IT RIGHT!
FRIESEN ELECTRIC LTD.
RESIDENTIAL and COMMERCIAL WIRING
"WIRING IS OUR BUSINESS, NOT A SIDELINE"
CLEARBROOK, B. C.

Mirror Specials
16" x 48" Plate Mirors $9.90
28" x 36" Plate Mirrors, Beveled Edge $14.95
28" x 50" Plate Mirrors, Beveled Edge $18.95
VALLEY GLASS SHOP
T. C. Hwy., Clearbrook Phone Abbotsford UL 3-5581

WHY BUY, WHEN YOU CAN SAVE ON THESE RENTALS
- SANDERS
- FLOOR EDGERS
- FLOOR SANDERS
- FLOOR POLISHERS
- LINO ROLLERS
- GARDEN TILLERS
- LAWN ROLLERS
- FERTILIZER SPREADERS
- WRIGHT REBEL SAWS
- TRAILERS
- CEMENT MIXERS
- WHEELBARROWS
- CEMENT POWER TROWEL

MAC LEAN'S EQUIPMENT
RENTALS & SALES
300 yards west of stoplight in Abbotsford.
Phone Ulysses 3-7236

More Bales . . . Better Bales . . . Because this is
THE BALER WITH SEALED BEARINGS THAT NEVER NEED GREASING

That's right, the famous Massey-Ferguson No. 3 Baler eliminates that messy, time-consuming chore every morning and noon. Think of the extra bales you'll have in the time you save.
And . . . every time a bale is tied with the MF No. 3, it's tied for good. No more "skips" due to sloppy knotting.
In every way, the No. 3 Baler can be counted on to give you more bales, better bales, and for a lot of extra years.
Your MASSEY-FERGUSON Dealer
Avenue Farm Machinery Ltd.
Trans-Canada Highway UL 4-1311

DEPENDABILITY

THE Texas Ranger can be depended on to maintain the peace of our southern border . . . if he has to shoot to do it! This fine body of men has done in the South what the Northwest Mounted have done in the North.
It is our scientific ability that has won for us our reputation for dependability. Unfailing courtesy marks every duty and contact.
GARDEN CHAPEL
M.S.A. Funeral Home
UL 4-6431
SINCERE SYMPATHETIC SERVICE

Enns Agencies Ltd.
REAL ESTATE & INSURANCE
Fire — Automobile
Casualty — Inland Marine Insurance
ULysses 4-3111 or Res. UL 4-0011
Listings Wanted
CLEARBROOK

Douglas G. Taylor
Life and General Insurance Agent
Specializing in Farm, Home and Auto Insurance
MT. LEHMAN, B. C.
BA 6-7026 — 6-7013

LOT EMPTY!!
We Need Used Cars.
Hub Motor Service
ABBOTSFORD
Will Pay up to $1800 for Good 1955 Sedans.
UL 4-3521

Avenue Alignment and Body Shop
Across from Milk Bar in Abbotsford.
SPECIALIZING IN
- Wheel Alignment
- Pullmanizing
- Painting
- Body Repairs
- Seat Covers
- Towing

Phone UL 4-3321

FOR THE BEST CAR DEAL IN TOWN
SEE
Hub Motor Service
ABBOTSFORD
MERCURY - METEOR
Sales & Service
UL 4-3521

LOCKERS FOR RENT
UL 4-3101
Freezing cartons and bags for sale.
CUSTOM CUTTING AND WRAPPING
Operated by
I. G. A.
Back of Village Furniture
CLEARBROOK

NOTICE TO THE PUBLIC
I WOULD LIKE IT TO BE KNOWN THAT MR. C. D. (Chuck) McGREGOR, FORMER INSTRUCTOR FOR THE VALLEY DRIVING SCHOOL, NOW OPERATING ABBOTSFORD DRIVING SCHOOL, HAS ABSOLUTELY NO CONNECTION WHATEVER WITH VALLEY DRIVING SCHOOL.
We offer as always the finest methods in learning how to drive with courteous, patient instructors.
VALLEY DRIVING SCHOOL
Located in the office of
TONY PAUL'S INSURANCE AGENCY
Abbotsford — UL 3-4011
or in
R. A. PAYNE'S INSURANCE OFFICE
Langley — Phone 280 or eves ZEnith 6464

58 CHEVS
at
Ken Armstrongs
CAR CENTRE Phone UL 3-3581
— TERRIFIC VALUES —
1958 CHEVROLETS—Automatic transmission, V-8, 6 Cylinder, low mileage, 1-owner cars.
1 ONLY—BELAIR V-8, A.T., Power Pack Radio.
'58 CHEVROLET 4-Door Sedan $2050
'55 CHEVROLET 4-Door $1250
'55 PONTIAC Station Wagon $1795
'53 CHEVROLET $795
Transportation Specials
AUSTIN $150
'50 CHEVROLET $50
'46 PLYMOUTH $75
'50 METEOR $150
Trucks
'53 Mercury ½-Ton.
'51 Fargo ½-Ton $550
'49 Mercury ½-Ton $395
'49 Mercury 1-Ton $495
New rubber.
WE SELL — WE BUY — WE TRADE
COME IN AND SEE US — WE ARE ON T-C HIGHWAY WEST
OPPOSITE THE SIKH TEMPLE

VARIETY & GIFT CENTRE
TRANS-CANADA HWY. OPPOSITE COURT HOUSE, ABBOTSFORD

Friday & Saturday
BARGAIN DAYS
UNADVERTISED SPECIALS
- Jewelry
- Bone China
- Ceramics
- Stationery
- Fishing Tackle
- Gift Wrapping & Cards
- Toys
- Souvenirs

FREE DOOR PRIZE SAT. - 9 P.M.
OPERATED BY PAT KARAMBOWICH

WATCH FOR THIS PERSON!

He (PETER ANSON) and Other Aldergrove High School Students Have Started Canvassing The Aldergrove District,

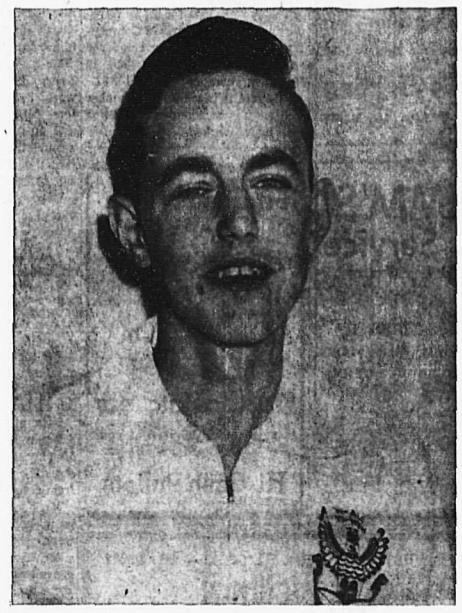

Earning Summer Money by Selling Subscriptions to

THE ALDERGROVE NEWS

THERE'S A SPECIAL GIFT OFFER

Awaiting You With

Every New Subscription to

THE ALDERGROVE NEWS

For ☆ MORE NEWS ☆ MORE PICTURES ☆ MORE ADVERTISING of the Aldergrove District Subscribe Now to THE ALDERGROVE NEWS, ONLY $2.50 - YEAR

Business and Professional Directory

ACCOUNTANT

C. J. WATT
CERTIFIED GENERAL ACCOUNTANT
27306 Trans-Canada Hwy.
Box 26, Aldergrove
Phone BAldwin 6-3821

BREEDING SERVICE

B.C. ARTIFICIAL INSEMINATION CENTRE
MILNER, B. C.
For Better Calves
Best Registered Sires Obtainable
Production and Type
Ayrshire, Guernsey, Holstein, Jersey and Hereford
Qualified Technicians At Your Service
Phone Langley 444 or 445 or Maiqui District ULysses 3-4911
By 10 a. m. for service that day.

BARRISTERS

George E. Pearson
B. A. LLB.
BARRISTER — SOLICITOR and NOTARY
Abbotsford, B. C. Box 835
ULysses 3-3551

Lloyd H. Wilson, B. A.
Barrister — Solicitor and Notary
Abbotsford, B. C. Box 777
ULysses 3-7911

BEAUTY PARLORS

BAldwin 6-3031
ALDERGROVE BEAUTY SHOP
(Rear of Rowley's Jewelry-Operated by IRENE ROWLEY

BICYCLE REPAIRS

For speedy, reliable service on your bike, call ULysses 3-8641.
ABBOTSFORD CYCLE SHOP

CHIMNEY SWEEP

MOUNTAIN VIEW CHIMNEY SWEEP
GREGORY BODNARIUK
1484 - 272 St., Aldergrove
BAldwin 6-3524

CONTRACTORS

C. J. HARDER CONTRACTING CO., LTD.
Box 1304 — Abbotsford
• GYPSUM BOARD
• JOINT FILLING
Ready for Decorating
• LATHING
• INSULATION
• SUSPENDED METAL CEILINGS
Fully qualified and experienced Tradesmen for your service and protection.
PHONE UL 3-7522
Anytime

LICENSED BUILDING CONTRACTOR
JAMES WYTOSKY CONSTRUCTION Ltd.
New Houses Built To Your Specification.
Remodeling.
FREE ESTIMATES
BAldwin 6-5509

CHAIN SAWS

Williams' Machine Shop
I.E.L. CHAIN SAWS
Sales and Service
PIONEER
Phone BAldwin 6-2573

DECORATORS

Hilltop Decorators
FREE ESTIMATES
Spray or Brush
Interior or Exterior
Reasonable Rates
BAldwin 6-5572
Specializing in Roof Paintings.

DECORATORS

PAINT
Aldergrove Decorators
Res. Phone BAldwin 6-6546
INTERIOR & EXTERIOR BRUSH & SPRAY
HOME IMPROVEMENTS RENOVATIONS
FREE ESTIMATES
Len McNernie, Mgr.

DRUGS

WHEN IN LANGLEY
IT'S
Cunningham's
DRUG STORES LTD
Prescriptions - Pharmacists
Branch Manager
GERRY BROWN
Phone Langley 311

FREIGHT

LANGLEY FREIGHT LINES LTD.
General Freight from Aldergrove to Vancouver
Insured and Bonded Carriers
Household Furniture Moving
Phone LANGLEY 160

FUEL

Texaco Fire Chief Gasolines, Motor Oils, Marfak Greases, Stove and Furnace Oils
For Automatic Service Call
CARSON EQUIPMENT
Langley 399

FURNISHINGS

WOHLMAN'S
Furniture & Appliances
The Largest Store in Fraser Valley
Complete Home and Children's Furniture Supplies At Lower Than City Prices
Authorized Dealers of Brand Name Merchandise
Also Used Furniture Dept.
Easy Terms—Free Delivery
No Parking Problems
Between Super-Value and Shop Easy, Langley
20542 Trans-Canada Hwy.
Phone Langley 558

You'll Always Do Better at Wright's Ltd. in Langley
COMPLETE HOME FURNISHINGS
APPLIANCES
REFRIGERATION
TELEVISION
2 Full Floors To Serve You. Terms To Suit Any Budget.
Our slogan is: "If we haven't got it, we'll get it, and at city prices, too."
Wright's Ltd.
(Across from Duckworth's)
Ph. Langley 10

INSURANCE

ALLSTATE
AUTO INSURANCE

Low Rates
Payment Plan
GEORGE WEAVER
SIMPSONS- SEARS
LANGLEY
Lang. 606 YE 7-9063

KEY CUTTING

OKEYS
CUT WHILE YOU WAIT AT
BEGGS' HARDWARE
ALDERGROVE

LUMBER

COOPER SAWMILL
We Buy Logs
Hardwood and Softwood
For Sale:
Wood and Sawdust
Phone BAldwin 6-6043

WILF HODGSON'S LUMBER SALES
16659 Trans-Canada Hwy.
Lumber, Wallboard, Shingles, Nails, Cement
R. R. 4, Cloverdale, B. C.
Phone Clov. 7-2631

HARDWOOD LOGS
WE WILL GLADLY PAY
$60.00 per M.B.M. for your good
BIRCH LOGS
Price on other hardwoods higher than ever.
Some softwoods acceptable too. Please contact us at
West Coast Hardwood
Trans-Canada Highway, 4 miles east of Langley.
Phone Langley 350-R-1 at noon to 1 p. m. or 214-R-3 evenings.

OPTOMETRIST

W. N. ARMSTRONG
OPTOMETRIST
Linwood Block — Langley
Office Hours: 9 - 5:30
Closed Monday

G. Robert Wright
OPTOMETRIST
Essendene Ave. — Abbotsford
Phone Ulysses 3-7811

ORNAMENTAL IRON

W. DUNDAS
BLACKSMITH AND WELDING SHOP
Cyril St., Abbotsford
Phone ULysses 3-4736

PLUMBING

ALDERGROVE PLUMBING
Free Estimates—BAldwin 6-2883
J. SORENSON
Corner Coghlan and Hwy.

ABERDEEN PLUMBING
PUMP SALES AND SERVICE
Phone BAldwin 6-5504
T. C. Hwy at Aberdeen
FREE ESTIMATES
A. MONCUR
Res. BAldwin 6-9647
G. C. McKINNON
Res. ULysses 3-3541

PUMPS

BLAIR EQUIPMENT
Advance Pressure Systems Irrrigation
Wholesale and Retail
Also Good Used Pumps
George T. Blair
Manager
Trans-Canada Highway
CLEARBROOK
Phone ULysses 3-6940

RECORDS

When In Langley Visit Wright's
RECORD BAR
By R.C.A., Victor, Decca, Columbia, etc.
Special orders given immediate attention.
Wright's Ltd.
Phone Langley 10

RENTALS

Otter District Farmers' Institute
RENTAL SERVICE
CEMENT MIXER (Electric) .....$5 per day
LIME and FERTILIZER SPREADER .....$5 per day
STAPLERS .....25c per day
WALL SANDERS .....$1 per day
DE-HORNERS .....$1 per day
Lawn Rollers $1 per day
BAldwin 6-2201

Williams' Machine Shop
CEMENT MIXERS FOR HIRE
Phone BAldwin 6-2573

SEWING MACHINES

SEWING MACHINES REPAIRS
Custom Sewing and Alterations.
We repair all makes of machines.
TOEWS SEWING MACHINE CO.
ULysses 3-6461 Abbotsford

SHOES

Savage
CORRECTIVE and ORTHOPEDIC SHOES
Large Stock at
ALDERGROVE BETTER SHOE STORE
Phone BAldwin 6-3461

TAXI

TAXI SERVICE
Aldergrove Taxi
Phone BAldwin 6-2871
COURTEOUS SERVICE

TV REPAIR

SERVICE & REPAIRS
RADIO
CAR RADIO
APPLIANCES
REFRIGERATION
R. M. SHURIE
Behind Aldergrove Hotel
BAldwin 6-5533

TRUCKING

GRAVEL
TOP SOIL
FILL
EXCAVATING

GENERAL TRUCKING
Reasonable Rates
Howard Muik Trucking
Aldergrove BA 6-2558

VETERINARIAN

DR. J. G. FOWLER
VETERINARIAN
3813 Otter Road
Phone BAldwin 6-2091

Jones Construction
3692 — 204 St.
R. R. 2, Langley
New homes for sale.
Complete building contractors.
Plumbing — Painting — Heating.
Complete houses built.
Phone Langley 983-L-2

USE THE WANT ADS
BAldwin 6-5170
3 weeks for only 90¢

FORTHCOMING MARRIAGE — The engagement is announced of Marguerite Blanc, daughter of Mr. James Andrew Jackman, of Ross Road North, and the late Mrs. Gladys Jackman, to Mr. Neil Richard Creighton, only son of Mr. and Mrs. Robert Creighton of Vancouver. The weding will take place on Saturday, July 25th, at 7:30 p. m. in St. Matthews Anglican Church, Abbotsford. Rev. Norman Calland officiating. Marguerite is a nurse in St. Paul's Hospital, Vancouver.

BCAA Urges Parents, Children To Be Careful On Vacation

Vacation-time is here and, unfortunately, with it comes some *hazards to the health of children.* The British Columbia Automobile Association urges parents to take precautions in guarding their family's health when they are traveling or visiting in places away from home and the family doctor, and especially in places where no medical help is available.

As a result of consultations with public health authorities, BCAA makes the following suggestions for preventing the mishaps that take their heaviest toll during summer vacations.

Before starting on a trip, it is advisable that children have injections of Salk vaccine as protection against poliomyelitis. For anyone under the age of 40, there is no *charge for the vaccine itself, just* the cost of administering it.

Sunburn has hospitalized many a vacationer. It can be prevented by a gradual exposure, starting in the late afternoon with a 10 to 15-minute sunbath and slowly increasing the time and intensity of the sunning.

Poison ivy causes much misery to the unwary. The best preventive to obey the old nursery rhyme: 'Leaflet three, let it be.' For victims, there are various types of *soothing applications, but extensive* rashes and blisters calls for medical attention.

Vaccination of pets against rabies is the most important safeguard against human infection. Any animal bite should be promptly and thoroughly washed with soap and water. If there is any question about the animal being rabid, it is best to seek a doctor.

BCAA also suggests that swimming be avoided directly after eating or when tired. A swimmer with sinus or ear trouble should keep his head out of the water. Swimmers should be certain that the water is deep enough and free from rocks and other obstructions before diving.

Taking heed of some of these precautions will help to assure a family a wonderful and carefree holiday.

MT. LEHMAN

The Presbyterian Sunday School held their annual picnic on Saturday, June 20th, with perfect weather and an attendance of seventy. Dinner and Supper, as well as ball games, were held at the Peach Arch Park, and the afternoon spent at White Rock where *swimming was much enjoyed.*

Guests at the home of Mr. and Mrs. P. Edge last Wednesday were Mrs. L. McKinnon and Mrs. Ted Case of Burnaby and Miss Agnes McPhail of New Westminster.

Mr. and Mrs. J. P. Carr and Miss Bea Lehman of Burnaby visited friends in the district last Sunday.

Mr. and Mrs. L. T. Davis spent last weekend visiting relatives and friends at Departure Bay and Nanaimo.

Last Thursday afternoon was Sports Day for the Elementary School, with the PTA serving refreshments.

Arthur Hiesdon and Jimmie of Vancouver were at the home of Mr. and Mrs. Phil Harvey for the weekend.

A family gathering was held at the home of Mr. and Mrs. D. G. *Nicholson on Sunday with a turkey* dinner, celebrating Fathers' Day, Mr. D. R. Nicholson's birthday, and the 39th wedding anniversary of Mr. and Mrs. D. R. Nicholson.

Mrs. S. Borselein held a lovely Tea at her home last Tuesday for the Ladies of the Presbyterian Church. Mrs. P. Edge took the devotional, and Mrs. Borselein played several beautiful songs on the record player. At the tea hour the hostess was assisted by daughter, Carol.

Mrs. R. Buckett and her little grandson, Greg Martin, of California are visiting Mrs. Buckett's parents, Mr. and Mrs. B. J. Smith for three weeks.

Miss Carol Borselein left by Greyhound Bus on Wednesday to spend the summer with her aunt and uncle, Mr. and Mrs. W. McKittrick, who own the Bowron Lake Hunting and Fishing Lodge, near Wells, B. C.

Sara-Le Beauty Salon
"For Beautiful Hair"
Opposite Aldergrove Hotel
Proprietor,
Miss Cathy Leman BA 6-5877

Girl Steps Out Of Car On To Broken Bottle

Many beer bottles are thrown around the roads these days and most often they are broken. An accident was caused by just such a bottle on Friday evening when Gwen Crosby, of County Line Road, Aldergrove, stepped out of a car and onto a broken bottle at the side of the road. The cut she suffered in her foot necessitated three stitches being put in at the doctor's office.

COUNTY LINE

Young Robert Schwora visited his father, Nick Schwora in Everett, *Washington, over the weekend.*

Mrs. Mary Zazula, Michel and Sharon, visited the Bill Zazula family over the weekend.

Mr. Peter Gradauer of Lloydminster, Sask., visited his grandparents, Mr. and Mrs. A. Vogl, last week.

Mr. and Mrs. Jack Cameron of New Westminster visited the latters' uncle, Mr. H. A. Meyrick and family last week. John and Bill Meyrick returned with them en route to Camp Artaban on Gambier Island, for ten days.

Mr. and Mrs. Gradauer, Sr., of Lloydminster, Sask., visited Mr. and Mrs. Vogl over the weekend.

OTTER

Mrs. Mary MacFarlane and Mrs. Mariel Larson attended the Union Credit Convention held in Kelowna last week.

Mr. C. J. Larson of Kelowna was a guest at the home of Mr. and Mrs. H. E. Larson enroute to UBC at the weekend.

Mr. and Mrs. N. Williams and family are visiting at the coast, having recently returned from Calgary.

Guests of her sister, Mrs. A. Woolley and family are Mrs. T. Hamilton and children of Hedley.

Mr. and Mrs. Rudolph Johnson and family together with Mr. and Mrs. Nester Johnson and family of Williams Lake, came down to Aldergrove to attend the burial of their father, Mr. Axel Johnson, who was laid to rest Monday afternoon in Aberdeen cemetery.

Under the direction of 2,000 Kinsmen, 20,000 women took part in the Mothers' March on January 30th of this year.

CROSSWORD PUZZLE ANSWERS

REBEC				STRINGS										
AROMA				TREMOLO										
RAY				SPITES				SAD						
ESS				SECRET				END						
SE								CE						
TRAP								OMEN						
	LE							DO						
	MA				REBEC			IT						
STAR								NEAT						
TO								MY						
AMA				ALIBI				CUR						
RAG				LATER				ASA						
ETAMINE								ASPEN						
SORITES								QUEST						

WASHED CONCRETE MATERIALS
HIGHLAND SAND & GRAVEL CO., LTD.
CRUSHED ROCK AND ROAD GRAVEL
Washed Sand - Roofers and Poultrymen's Gravel
JACK REES
Branch Mgr.
Ph. Langley 389
LAMBERT ROAD
½ mile East from cor. Carvolth and Larson
Delivery Anywhere in Aldergrove
OPEN UNTIL 12 NOON SATURDAY

Clearing and Grading

The Board of School Trustees of School District No. 35 (Langley) invites tenders on the clearing and grading of two acres of land situated on the Simmonds Road, approximately two to three hundred yards east of the Carvolth Road in Langley. Specifications and other information may be obtained from the Maintenance Superintendent, School District No. 35, 20869 Trans-Canada Highway, Langley.

Lowest or any tender not necessarily accepted and the Board reserves the right to reject any or all tenders without explanation.

L. V. E. Mercer,
Secretary-Treasurer
S. D. No. 35 (Langley)

119*

10th Birthday
JULY 2 - 18 inclusive

24-pc. STAINLESS STEEL Cutlery Set
Special ..... $3.95 set

TOP QUALITY MEN'S Hawaiian Shirts
Sizes S-M-L ..... 99c each

See Our 98¢ Bargain Counter for Real Values.

20-pc. Breakfast Set
Nice pattern.
Limited Stock ..... $2.39 set

"Brown Betty" Teapot
5-Cup Size SPECIAL 49c

BOYS' Fishing Set
Wooden box, split bamboo rod, reel, 10 flies, other accessories.
Special ..... $1.79 Complete.

Sale!

Metal Window Screens
Sliding. Special ..... 69c each

16" Dolls
Saran Hair. Fully dressed.
A real buy at $2.98

Celebrating 10 years in Aldergrove
FIRST COME — FIRST SERVED
Some items limited stock.

ALDERGROVE 5¢ to $1 STORE

GIANT KINSMEN AUCTION, Fri., July 3
GIBSON'S AUCTION, LANGLEY, AT 8 P. M.

C. L. SCHOOL TEACHER RESIGNS

County Line School teacher, Mrs. M. Francis, has tendered her resignation.

12 CLASSES
in
FRUIT DIVISION
APPLES — PEARS
WALNUTS — FILBERTS
MAKE AN ENTRY
at
Aldergrove Fall Fair
SEPT. 25

Special Bus For Theatre

Want to see "Theatre Under the Stars"? If so there are special buses leaving Aldergrove every Monday until August 17, returning after the show.

See the Pacific Stage Advertisement elsewhere in this issue.

TEACHER RESIGNS

Mr. E. A. Abbey, Grades 4 and 5 teacher at Glenwood School, has tendered his resignation. He will be teaching at the Seventh Day Adventist School in Langley.

Cloverdale Idlers & Road Baron's
DANCE
ELKS HALL — CLOVERDALE
SAT. -- JULY 4
9:00 p. m. to 1 p. m.
$1.50 per couple
Good Music

OUR PAINT SALE
STILL CONTINUES
B & H Paints
DISCONTINUED
Clearing up to 50% off
HIGH QUALITY
OUTSIDE WHITE . . gal. $3.45
HIGH QUALITY BLISTER PROOF
OUTSIDE WHITE . . gal. $3.95
LATEX (all colors) . . . gal. $3.95
Aldergrove Builders Supplies Ltd.
Jackman Rd., Aldergrove BA 6-7531

Your Friend In Time of Sorrow
When sorrow comes, with the passing of someone close, rely upon us to make all necessary arrangements. Our experienced staff is above all, tactful and discreet at all times.
"WE SERVE THE VALLEY"
Langley Funeral Home
Phone Langley 366
Henderson's Funeral Homes Ltd.
Abbotsford — ULysses 3-8121

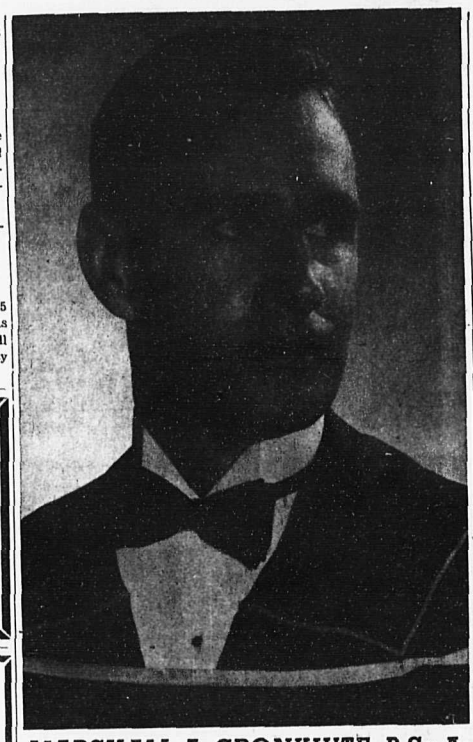

MARSHALL A. CRONKHITE, B.Sc.A.

—Just appointed Agriculture Economist with the British Columbia Department of Agriculture, Mr. Cronkhite, younger son of Mrs. Cronkhite, Jackman Roard, North, Aldergrove, and the late A. M. Cronkhite, will serve in the capacity of Research Assistant attached to the Markets and Statistics Branch in Victoria and will specialize in Farm Management. Educated in Langley schools, at County Line Elementary and Langley High School, Mr. Cronkhite took his Grade 12 at the Airforce School in Vancouver and his degree at the University of British Columbia.

SOUTH OTTER

The installation service for the new Pastor, Mr. J. Neufeldt, of South Otter Gospel Chapel, was held at 2:3 p. m. Sunday, June 21. Mrs. Neufeldt was also present with her husband.

Mr. P. Penner, president of the West Coast Children's Mission and Rev. John Reimer, W.C.C.M. Field Director, were the guest speakers who welcomed the couple. Mr. George Konrad, the former pastor, has been appointed Principal of the Mennonite Brethren Bible Institute, but was in charge of this service.

Mr. and Mrs. Neufeldt, whose home was at St. Catherine's, Ontario, came here recently from the Winnipeg Bible College and are now living on Old Yale Road, just west of Brown Road.

At the close of the service Mr. and Mrs. Konrad were presented with farewell gifts in the form of a Parker pen and a planter.

After the installation the congregation gathered at the home of Mr. and Mrs. C. Anderlini to partake of a "share-it" lunch and to spend the rest of the afternoon together.

June 24 was "family night" for the Otter Brownies, Guides, Cubs and Scouts at Scout Park, South Otter Road.

The Brownies were presented with their badges, for which they had worked very hard. A number of Brownies also received the Golden Hand.

Mrs. Shatford was presented with a gift by the Brownies in recognition and appreciation of her long service with them.

Demonstrations of "opening ceremonies" were given by the Scouts and Cubs. Group singing was much enjoyed by all present. Games were played and the parents joined in some of them. A Campfire, led by District Commissioner Fred Greer, brought the evening to a close with refreshments for the 120 people present.

Friends gathered at the home of Mr. and Mrs. W. R. Isherwood on June 27 to help Mr. Isherwood celebrate his 77th birthday.

CHIMNEY SWEEPING TENDER ACCEPTED

A tender for sweeping school chimneys by T. A. Elliott of Langley has been accepted by the School Board. The quoted tender was $129.

KNOCKOUT SAVINGS!
AT
Wright's
LANGLEY
Terms To Suit Your Budget
Up to 36 months to pay.

79.50
ARMLESS LOUNGES
COMPLETE BEDROOM SUITE
WITH
Mr. & Mrs. Dresser, Chiffonier. Handsome bed with No. 1 ribbon spring and good quality innerspring mattress.
TERRIFIC BUY $159.50

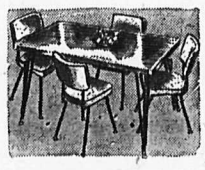
5-pc.
DINETTE CHROME SET
Now Only
$59.50 & up
PAY ONLY
$2.50 per week
JUST ARRIVED
Direct From Furniture Show.
Exciting new designs and colors.
Choice selections
COMPARE BEFORE YOU BUY
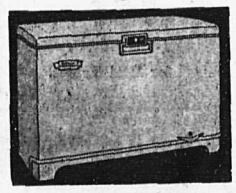
FAMOUS GILSON "SNOWBIRD" FREEZERS
17 cu. ft. $299.95
20 cu. ft. $349.50
"LIVE LIKE A KING ON A HAMBURGER INCOME"
Carload of Specials
Famous Make of Washers
$97.88
Refrigerators
$179.50 & up
Full 5-year warranty.
WRIGHT'S Ltd.
Opposite Duckworth's in Langley
Phone Langley 10
Terms to Suit Your Budget—Two Floors to Serve You.

TO RENT LOST-FOUND TO HIRE for SERVICE TO BUY & SELL
YOU'LL FIND IT IN THE WANT ADS!

THE ALDERGROVE NEWS
WANT ADS

Deadline: Tuesday 12 noon. Ads will be received by phone and credit extended as a convenience to customers for 5 days after which a 25 cent clerical charge will be added.

RATES

Farm Ads	3 wks.	2 wks.	1 wk.
3 lines	.90	.75	.45
4 lines	1.20	.90	.60
5 lines	1.50	1.05	.75
6 lines	1.80	1.20	.90

(Approximately 5 words to line)

COMMERCIAL ADS — 15c per line per week..

BOLD FACE ADS—30c per line per week.

BLIND ADS WITH BOX NUMBERS—25c extra per week.

CARD OF THANKS 1.00

Phone your ad: BAldwin 6-5170 — Write Aldergrove News, Aldergrove, B. C.

Wanted to buy under V. L. A. at least 2-bedroom home, full basement, at least 2 acres land. All cash. Box 275, Clearbrook. 321

Wanted—Lady part-time companion for my wife who is not well. H. S. Corbett, 2265 Jackman Rd., Aldergrove, BA 6-6186. 119

FOR SALE—Guernsey heifer due to freshen July 4th. A. E. Jeffrey, 26140 Robertson Cres., R. R. 1, Aldergrove. BA 6-7252. 119

McMillan's Have
Chests of Drawers.....$8.50 up
Dressers .....$5.00 up
Oil & Gas Ranges.....$49.50
Washing Machines ....$15.00 up
Lino Rugs .....$8.50 up
Watch for our next
AUCTION SALE
Should be July 11th.
WE BUY BEER BOTTLES

MOVING: Have several cows, heifers and steers for sale, 31474 Old Yale Rd., Clearbrook. 320*

FOR HAY BALING at reasonable rates, Phone BAldwin 6-9092. 520.

FOR SALE: Avery model "A" tractor, very good condition, $400. Phone Langley 767. 419*

Cement Contractors
Marsiske and Fritzsche
6124 Jackman Road North
Aldergrove
BAldwin 6-3326
Doing all kinds of cement and brickwork including fireplaces, chimneys and swimming pools. Free estimates.

L. K. Sully & Co. Ltd.
Realtors
"We Cover the Valley"
Established Service — Fire and Auto Insurance
Phone BAldwin 6-2361
Evenings: BAldwin 6-6561

BEST VALUE FOR THE WOOD CUTTING INDUSTRY
PIONEER
LOWEST PRICE
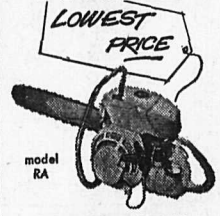
model RA
QUALITY CHAIN SAW
● Designed for wood cutting industry
● Proven by 15 years of leadership
● Famous for dependability
Top quality for only
$199.50
PIONEER
PIONEER SAWS LTD., PETERBOROUGH, ONTARIO
WILLIAMS' MACHINE SHOP
BAldwin 6-2573

WANTED: Party interested in taking over 1 acre Willamette raspberries on contract or share basis. Market available. Phone BAldwin 6-7154. 119

FOR HAY BALING phone Alex J. Meyer, BA 6-6501. 220*

OFFICE FURNITURE For Sale. Due to our amalgamation we have a large surplus of office furniture 2 stenographers desks, 1 2-drawer filing cabinet, office chairs, etc. Phone UL 4-2931. 118*

HELP WANTED: Women to work in poultry processing plant. Permanent work. Apply Bradford's Poultry, Killing and Processing Plant. Phone BA 6-3652. 119*

PLUMBING SUPPLIES
ALL NEW AND GUARANTEED
White, close coupled toilets complete with tank and fittings 21.90
½" Copper Pipe ..... per ft. .19
1½" Copper Pipe ..... per ft. .60
18 x 20 Stainless Sinks 13.95
Shower Cabinets, complete 47.50
White Solid Toilet Seats 3.90
18 x 20 Wall Basins 6.50
5-ft. Shower Rods 1.95
We have everything in Plumbing. Visit our showroom. Free Advice.
Pacific Plumbing Supply Ltd.
Corner Otter Rd. & Trans-Canada Highway

FOR SALE: 3 bedroom house in Matsqui Village. Full plumbing. Phone PRospect 3-4691. 320

FOR SALE: F700 dump truck, 23,000 miles, excellent condition. Phone Langley 767. 419*

CALVES WANTED—Any kind. We pick up. Carsons, Bellingham Hwy. BA 6-3444 or 6-6217. tf

GOOD QUALITY ALFALFA HAY: New first cutting. G. Zukiwsky, 3524 T-C Hwy. BA 6-3661. 6-24tf

BAKER'S SERVICE
REFRIGERATION
2663 Jackman Rd. BA 6-9347
Aldergrove

LATHING AND DRY WALL Work. Expert Workmanship. Reasonable Rates. Phone LA 6-6908 anytime. 1-29tf

POULTRY WANTED

SELL YOUR FOWL direct to killing plant. Market prices paid. Bradford's Poultry Killing and Processing Plant. Phone BAldwin 6-3652. Will pick up. 42tf

WOHLMAN'S USED DEPARTMENT SALE
Bedroom Suites
Chesterfields
Dining Room Suites
TV, Washers, Etc.
AT PRICES TO CLEAR
WOHLMAN'S Furniture & Appliances
Between Super-Value and Shop-Easy—LANGLEY
Phone Langley 558

Used Appliance Values
RANGES:
Gurney Gas Combination. Large built in wood or coal firebox with water jacket. White porcelain. Very good condition. 36" overall width. $150.00
Gurney Gas Cottage Model. 20" wide. 4 top burners with family size oven and broiler. $65.00
Acme Electric Cottage Model. 4 top elements and fully automatic oven. Flood light, etc. Guaranteed. $75.00
GAS WALL HEATER:
Kresky Dual Wall Heater. Thermostat control. 50,000 BTU's. 10 year guaranteed. This unit is new and the only one left. Full price $150.00
All units guaranteed and are on display at
Bibby's Propane
Next to Delair Cafe UL 3-4221
Trans-Canada Hwy. Abbotsford

MOVING
REID'S
STORAGE
Agent North American Van Lines
Phone
Langley 737
Night Phone 319-X-1

FOR SALE: 300 Leghorn hens laying 85%. $1.00 each. 4901 Coghlan Rd. North. BA 6-6313. 221

FOR SALE: Hay Tedder; McCormick side delivery rake with tedder; John Deere side delivery rake $90; David Bradley green crop hay loader on tires; hay loader, good working order $25. 18 ft. hay wagon on tires. G. Zukiwsky, 3524 T-C Hwy., Aldergrove BA 6-3661. 219*

FOR SALE: 1948 Chevrolet. Good condition. Drive it and make offer. Phone BAldwin 6-7939. 319

FOR SALE OR TRADE: For cattle, 1952 Pontiac. Good running order, $575. Phone BAldwin 6-3231. 319*

BRICK AND CEMENT WORK: Fireplaces, chimneys, for reasonable price see Aldergrove Bricklaying and Construction. Phone BAldwin 6-6087 eves. BA 6-7257. 419

FOR RENT: 4 rooms and bath in Aldergrove. Phone BA 6-2221. Aldergrove Brokerage Ltd. 6-17-tf

$100 TRADE
On Beautiful Brand New
ADMIRAL and RCA REFRIGERATORS
AS LOW AS
$159.95
And your old refrigerator, less than 10 years old and in good working condition.
TERMS TO SUIT YOU
EASINGWOOD
TELEVISION LTD.
LANGLEY
PHONE Langley 365
(T. C. H., opp. Shop-Easy)

MONEY
$500 to $5000 available for 1st Mortgages — Short Term.
L. K. Sully & Co. Ltd
Phone BAldwin 6-2361

LIVESTOCK HAULING: Anywhere, any time. Custom slaughtering. We pick up and deliver. Also ponies for sale. Cliff E. Davidson, phone BA 6-3366. 5-8tf

GET IT FIXED: at Rumpel's Fix-it Shop. Washing machines. Air cooled engines and electric appliances. Trans-Canada Hwy. Clearbrook. Phone ULysses 3-3143. 10-2-tf

RIVERS REALTY LTD.
32 Begbie St. New Westminster
Members Vancouver & New Westminster Real Estate Boards
FOR LISTINGS AND SALES
Consult ALF MOEN
Salesman
ALDERGROVE Phone: BA 6-3357
Residence: 2941 Jackmar. Rd.

FURNACE Oil on 12-months budget terms. For particulars phone UL 3-4411. Phil Whitmore Imperial Oil. 10-23-tf

FOR SALE: Two bottle jacks, 12-ton and 8-ton. Deep well pressure pump. Underfloor furnace with barrel and stand. Phone Langley 767. 419*

HIGHEST QUALITY Furnace Oil and Stove oil. For prompt and efficient service. Phone ULysses 3-4411, Imperial Oil. 10-23-tf

H. W. Endacott & Co.
Real Estate & Insurance
FOR DEPENDABLE SERVICE,
whether you have property to sell or if you wish to buy, see H. W. Endacott or William Epp.
We are at your service.
BAldwin 6-3051

PERSONAL

DR. WILLIAM FORSYTHE, chiropractor, has moved his office from the Trans-Canada Hwy. in Aldergrove, to one block south. The address is 26957 Boundy Road, and is just 200 yards east of Aldergrove's high school. Phone number is BAldwin 6-2231 for appointments. Hours 10 a. m. till 8 p. m. Closed Sundays and Mondays. 3-19-4

FOR FULLER BRUSH Products, Phone G. Sansome, BAldwin 6-9071.

GLASS—Low priced glass for all purposes. Valley Glass Shop, Clearbrook. Phone UL 3-5561.

ELECTRICIAN AVAILABLE: Evenings and weekends, by hour or contract. Phone BA 6-5810. 5-14-tf

AT STUD: "Pal-o-mine Gold" registered Palamino, Graham Rees. Phone Langley 1042L3. 5-14-tf

WATCH REPAIRS—Done in the store by certified watchmaker. Take advantage of our free check up on your rings and watches. Rowley's Jewelry, phone BAldwin 6-3031. 3-27tf

PAINTING and Paper Hanging. Free estimates. Paint Sprayer for rent. T. R. Armstrong. 6495 Latimer Road, R. R. 3, Cloverdale. Phone YE 7-9760 (collect). 4-24tf

FOR SALE: 4-bedroom home on ½ acre. Less than one mile from Aldergrove. F. P. $6,200 on easy terms.

For Sale: 2-bedroom home on 6 acres. Plumbing and full basement. F. P. $6,000 on easy terms.

ALDERGROVE BROKERAGE LTD. BAldwin 6-2221.

LOST OR MISLAID: 400 ft. roll of 16 mm. films. If found please contact C. A. McDowell, 2767 Howes Road, Aldergrove. Phone BA 6-6636. Reward.

WANTED: A family with small truck to go 50-50 picking ¼ acre of raspberries and delivered to Farmers' Fruit Packers, Brown Rd. Apply 26279 45th Ave., North County Line, Aldergrove, B. C. 119

SCHOOL BUS

The Board of School Trustees of School District No. 35 (Langley) offers for sale by tender, one 1949 International K B 7 55-passenger school bus. This vehicle may be inspected at the School Bus garage, Langley by appointment. Telephone Langley 755.

Sealed Tenders marked "Tender for purchase of School Bus No. 268" must be in the hands of the undersigned not later than 5 p. m. July 10, 1959.

The Board reserves the right to reject any or all tenders without explanation.

L. V. E. Mercer,
Secretary-Treasurer
S. D. No. 35 (Langley)

FOR RENT: Modern 2-bedroom duplex with full basement, oil furnace and free water. Available July 1. Phone BA 6-7082. 219*

FOR SALE: 8N Ford Tractor with Wagner industrial loader. Completely reconditioned $1,275. John Deere M Tractor with cultivators, good condition $650. Beco Equipment Co., Lynden-Birch Bay Rd., 4 miles west of Lynden, U.S.A. Phone Lee Bender, EM 6-2912. 6-25-59tf

ATTENTION FARMERS
Mobile Valve Service
Phone BA 6-3784
18-6-tf

Langley Memorial Hospital X-Ray and/or laboratory vacation relief technicians needed. Anyone interested in temporary full or part-time work, please phone hospital, Langley 400. 319*

FARMERS—It's proved we pay top cash prices for live and dead animals. For prompt removal, phone BA 6-3444 or BA 6-6217 day or night. Post mortems free. tf

BIRTHDAYS! Why not give riding lessons? Course 10 lessons $18. Trail rides $1.50 hour, jumping, boarding, training. Phone BA 6-2078. Highlands Park. 5-7-tf

FOR RENT: Chain saws, Merry Tillers, lawn mowers and rollers, garden tractors, plows, discs, manure spreaders, sump pump. Carson Equipment. Phone Langley 399. tf

ATTENTION FARMERS AND BUILDERS
Big bargains in good lumber, 2x6, 2x8, 2x10 fir; also 6" and 8" shiplap, 6" siding and 4'x8' gyproc. We have 8'x8' and 8'x10' wall sections if you want a building erected quickly and cheaply.
Fleetwood Construction Co.
Call at Building 10 & 12
Abbotsford Airport
Phone Newton 294L4

CUSTOM BULLDOZING
LAND CLEARING
ROAD BUILDING
LANDSCAPING
A. W. HAYS
26685 Trans-Canada Hwy.
Phone BA 6-9142

CUSTOM POULTRY KILLING: and packaging. Bradford's Poultry Processing Plant. Phone BA 6-3652. tf

GLASS
Save dollars at Langley Glass Shop. We will cut to size, deliver and install those large picture windows for you. Samples of installed prices on new glass: 5'x8'—$40; 5'x10'—$50.
Ph. Langley 438 26-tf

WANTED
Fowl, Roasting Chickens and Fryers
Market Prices Paid
LANGLEY POULTRY
Phone Langley 959
End of Anderson's Rd. or 66 Ave. Langley

DO YOU KNOW
That you can buy a FREEZER at WRIGHT'S
for only $249.50
on terms to suit your budget
21 cu. ft. Chest Freezer
Only $399
Terms up to 3 years.
Wright's Ltd.
Across from Duckworth's
LANGLEY PHONE 1