153

PROVINCIAL LIBRARY DEC. 60
VICTORIA, B.C.

Subscribe to THE NEWS; Only $2.50 Year

The Aldergrove News

"Progress Through Vigilance"

PHONE BAldwin 6-5170

VOL. 3, NO. 39 Aldergrove, B. C., Wednesday, November 16, 1960 10c per copy—$2.50 yearly

AROUND TOWN

By Dan Anson

Surprising what you can find when looking behind old furniture. Mrs. Len Reeme of Howell Road brought in an old newspaper, "The Mail and Empire", Toronto, dated August 6, 1920 which she found behind a wall mirror. Under a head the "Red Menace" the editorial starts off "Is another big European war about to open?"

Jim Lister is working a relief stint at Williams Lake Branch of Royal Bank Canada. He'll be there for two weeks.

Irving and Ila Nelson visited Ila's sister in Hedley last weekend. Hedley, once deserted, is starting to grow again. Incidentally, Ila tells me there is an abandoned gold mine on sister's property. She knows I'm a rockhound, but does she know that gold is my favorite rock?

Ila Nelson and Elaine Leighton went to school for one day last week. Special photography school put on by Kodaks in Vancouver. So watch out for their candid cameras.

After four years faithful service, school trustees Mrs. A. V. Smallman and John Beales are not seeking re-election on the board this year but Trustee Joe Breier will stand again.

Jim Rhodes, CCF M.L.A.-elect for Delta, was in the office Saturday. Fortunately he had not noticed that I had called him Dennis in the previous issue. He is all in favour of the Delta riding being split but intends to keep Aldergrove on his visiting list.

Mrs. Mary Lloyd, County Line North, whose husband recently died, has been the victim of a burglary. While in Vancouver thieves entered her home and took away a television set.

Don't forget the Douglas Day banquet on November 18. Tickets can be obtained from this office.

All you people around County Line, Coghlan and North Otter districts—don't forget the meeting in Coghlan Hall tonight at 8 p. m., regarding the extension of the Aldergrove Fire Department. This concerns YOU!

Art Dingley, chairman of Civic Committee, is calling for volunteers from the Chamber to meet him at 10 o'clock next Sunday at Jack Scott's. Object is to sort out Christmas street lights.

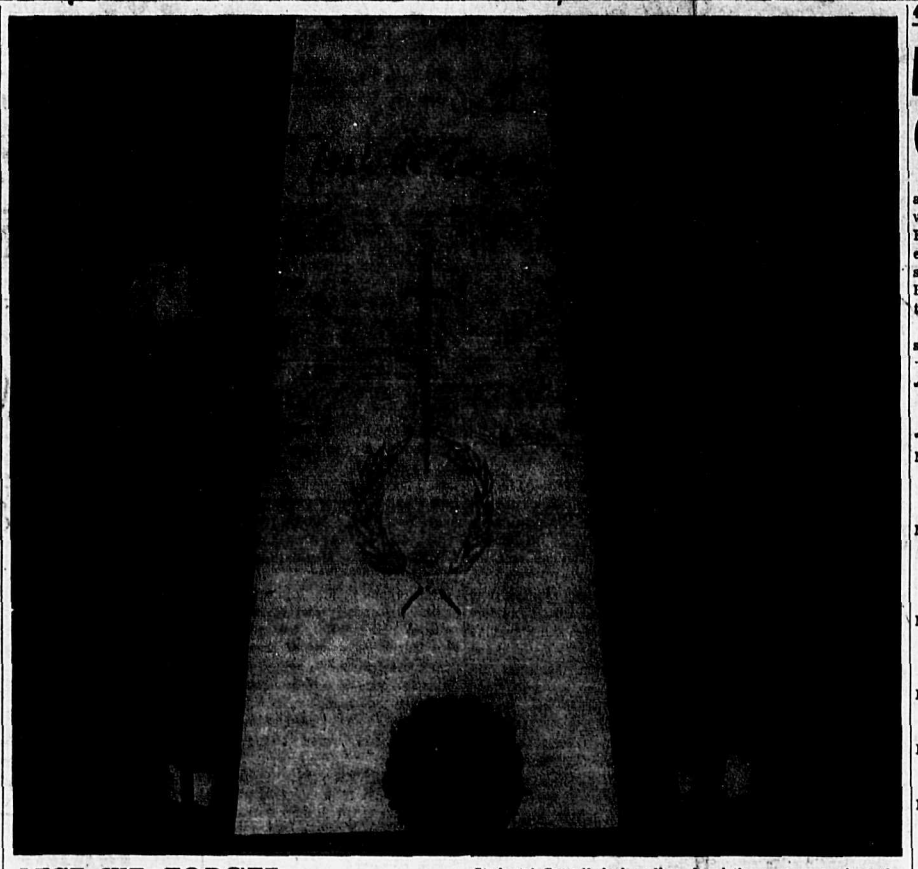

LEST WE FORGET.—Four cadets from R.C.S.C.C. stood guard at the cenotaph erected on the stage of Aldergrove High School for the "Remembrance Day" assembly held on Thursday afternoon. Arthur Jackson, president of the Students' Council, had earlier placed the poppy wreath at the base of the cenotaph. The "Last Post" and "Reveille" were played by a member of the band while another member rolled the drum. Cadets on guard were AC's H. Green, L. Nelson, W. Markel and R. Skolas. (NEWS Photo)

Bus Grants Need Revision Say School Trustees

School trustees are considering drawing up a resolution asking for the present system of transportation grants for school buses to be overhauled.

The provincial grants are based on length of runs and numbers of students carried in buses, said school secretary L. V. E. Mercer, but these grants do not conform to needs in this district. He stated that the School Board was actually losing in grants by being more efficient and making shorter runs.

Breier Installed President Of Chamber, Dr. Findlay, Vice-Pres.

Installed new president of Aldergrove Chamber of Commerce by Reeve D. W. Poppy on Monday was Joseph Breier, who was last year's vice president. Also sworn in by the reeve was Dr. Stanley Findlay as vice president.

Named from the chair as directors were George Rammell, recording and corresponding secretary; Merle Courtemanche, treasurer; and directors, Stan Deans, Terry Lang-Hodge, Art Dingley, Neville Hall, Al Rose, Jeff Rowley and Bruno Giacomazzi, together with George MacDonald, chairman of Planning Committee, and Cliff Watt, chairman of Utilities Committee.

Retiring president Bill Brown, before making his president's report, called for one minute's silence in memory of member J. S. MacLean, who died during the year.

Brown outlined a successful year for the Chamber and stated that there were three things he gave priority when he came to office. These he named as pressing for an overpass on Jackman Road and obtaining a water supply for Aldergrove together with a good planning system.

"Time alone will tell what success we have had with our demands for an overpass," he said, "but we couldn't have done more than we did. As for a water system," he went on, "it is an accomplished project," and he congratulated Cliff Watt and his committee for the hard work and success of their endeavours. Town planning was in capable hands and a comprehensive plan was now ready for presentation to the public, he said, and thanked Council for their close cooperation.

The tree planting program, said Brown, was now placed on a six-year plan, a car cavalcade had been organized to help Bradner Flower Show and had been a great success, the Chamber had been host to an Associated Board meeting and had, for the first time, the honour of the presence of the Canadian national president.

"We've had a very successful year," concluded Brown, "and have worked for the common good of all in Aldergrove and district."

Guest speaker for the evening was Art Woodlands, president of Richmond Chamber of Commerce and a director of the Associated Boards and he spoke on the value of a Chamber of Commerce to a growing community. He stressed the importance of local elections and said it was part of a Chamber's duty to hold candidate selection meetings, not only for Chamber officers, but for school board and municipal elections. He urged emphasis on tourism which, he said, was now an important Chamber function.

Director Al Rose called for the support of the Hospital By-Law to be presented in December, and asked members to show solidarity by endorsing the proposed plan for a new hospital. This was seconded by Don Anson and passed by the members.

In a short address, new president Joe Breier stated the Chamber's main issue for 1961 was planning and urged everyone to attend a public meeting called by Council in the Vasa Hall next Monday, Nov. 21.

Head table at the well attended meeting held in the United Church Hall were Mr. and Mrs. Harry Taylor, Matsqui; Mr. and Mrs. Maurice Mulligan, Dr. and Mrs. Chapin Key, Dr. and Mrs. Stanley Findlay, Mr. and Mrs. Bill Brown, Mr. and Mrs. Joe Breier, Reeve and Mrs. Bill Poppy, Mr. and Mrs. Art Woodlands and Mrs. Ellen Petty.

Other visitors included Mr. and Mrs. W. Curry, Chilliwack; Bill Hill and Keith Nettleton, New Westminster; Mr. and Mrs. Jack McAdam, Clearbrook; Harry Coates, Fort Langley; Mr. and Mrs. L. Griffin, Fort Langley; Mr. and Mrs. O. Cranford, Cloverdale; LCDR and Mrs. Machan, HMCS Aldergrove, and Sgt. and Mrs. Brue, RCMP, Langley.

ALDERGROVE WEATHER STATION

Reported by Norman Green, Weather Observer

	Max	Min	Rain
Nov. 7	46	38	Tr
Nov. 8	53	32	.00
Nov. 9	48	32	.58
Nov. 10	48	41	1.01
Nov. 11	53	38	Tr
Nov. 12	51	32	Tr
Nov. 13	45	32	.35

Means for the Period:
Maximum—48-50 degrees
Minimum—34-35 degrees
Precipitation—1.87 inch.

Temperatures so far this month average very close to normal, while precipitation is below normal for the time of year. Last year our first cold spell began on Nov. 12.

Vancouver City was much wetter in October than we were. Their precipitation totalled 11 inches and over an inch fell there on five days, compared to our three. In contrast, Regina had their second longest dry spell of this century, going 41 days to October 25 without measurable precipitation.

NON-TEACHERS

Members of the non-teaching staff in the Langley School District have asked the School Board for a superannuation plan to be brought into operation.

If such a plan is implemented it would include all permanent workers on maintenance staff, school bus drivers, janitors and office staff, and deductions would be made on payrolls.

The request will be considered in committee.

Aldergrove Plan To Be Presented

The Municipal Planner, Ken Major, will present his Aldergrove Community Plan to the general public for the first time next Monday.

A public meeting has been called by Council and will be held in the Vasa Hall, Aldergrove, at 8 p. m.

A question and answer period on all aspects regarding future planning of Aldergrove will be held and members of Council will also be present with suggestions.

A map of the proposed plan has been displayed in the lobby of the Post Office for the past week and is there for all who wish to look it over before the meeting. All residents of this community should be present at this meeting to give their opinions or objections and to offer suggestions, since this plan vitally affects everyone here.

Last year, 1,000 new active cases of TB were discovered in B. C., and 145 former patients required treatment for reactivated disease.

45 YEARS WITH RED CROSS

Mrs. Ellen Petty Named For Citizen Of The Year Award

First "Citizen of the Year" award in the Langley district was presented Monday to Mrs. Ellen Petty of Rosecroft Nurseries, Langley, for her outstanding services to Canadian Red Cross over a long period of time.

The award was jointly sponsored by Langley and Fort Langley Boards of Trade and Aldergrove Chamber of Commerce and the presentation was made at the Aldergrove Chamber installation banquet by Dr. Chapin Key, president of Langley Board of Trade.

In making the presentation of a beautiful mantel clock, Dr. Key said that Mrs. Petty had come to Langley from Kent, England, in 1913 and had worked actively for the Red Cross ever since. In addition, she was a member of the Hospital Auxiliary Thimble Club and in charge of the cancer dressings department.

"A difficult but fine choice by the judges," said Dr. Key.

Altogether, eight nominations were received by a committee of three, Geo. Chan, Langley; Harry Coates, Fort Langley, and Jack Scott, Aldergrove. These were turned over unopened to three prominent men in the district who acted as judges. The other seven nominations will automatically be considered for next year's award and were not named.

Mrs. Petty said she was almost overwhelmed with the honour and would look forward to handing over the perpetual trophy to her successor next year.

She received a great ovation from the large assembly.

DATE PAD

Nov. 16—Motion Picture "Footsteps of Livingstone", Aldergrove Baptist Church, Bellingham Hwy., 8:00 p. m.

Nov. 16—General meeting of all residents in County Line, Coghlan and North Otter districts, to discuss extension of Aldergrove Fire Zone, 8 p. m.

Nov. 16—The Langley District Parent-Teacher Council will meet in the Aldergrove Junior-Senior High School at 8 p. m.

Nov. 17—Elks' Bingo, Elks' Hall, Aldergrove, 8 p. m. Jackpot $380.

Nov. 18—Douglas Day Banquet, Fort Langley Community Hall, 7:30 p. m.

Nov. 18—Gymnastic Demonstration, Langley Jr.-Sr. High School, 8 p. m. Pan-American team and Rome Olympic team coached by John Hemmingway.

Nov. 19—The Ladies' Federation of the Aldergrove United Church is holding a bazaar in the Memorial Hall.

Nov. 19—L.O.L. and L.O.B.A. Whist Drive, Orange Hall, Otter, 8 p. m.

Nov. 19—Aldergrove CCF Club sponsors Turkey Dinner in Vasa Hall, Aldergrove, on Nov. 19 at 7:30 p. m. Dancing afterwards. Everyone welcome.

Nov. 19—Bazaar and Tea, 8:00 p. m., Mt. Lehman United Church, sponsored by the Women's Association.

Nov. 21—Coghlan W. I. annual Tea and Bazaar, in Coghlan Hall, 2:30 p. m.

Nov. 21—North Otter PTA Social Evening, 8:00 p. m., North Otter School. Bingo and Raffle included.

Nov. 23—St. Dunstan's Afternoon Guild will meet in the church basement at 2 p. m. Coghlan W. I. Annual Bazaar and Sale has been postponed until further notice.

Nov. 24—Jara Smith Circle Meeting, United Church Hall, 2 p. m. Hostesses, Mrs. Fraser and Mrs. R. Snowdon.

Nov. 24—O.O.R.P. 16th Birthday meeting and P.H.R. Ladies' Night, 8 p. m.

Nov. 26—The 1st Coghlan Scout and Cub Group Committee will sponsor a dance in the County Line Hall.

Nov. 26—Canadian Legion Bazaar, in Legion Auditorium at 2 p. m.

Dec. 2—Bradner Community Club Dance in the new hall.

Dec. 3—The Ladies' Aid to the Bradner Presbyterian Church will hold their annual bazaar and tea in the church hall at 2 p. m.

Dec. 3—St. Dunstan's Afternoon Guild will hold their an-

(Continued on Page 6)

DICKORY, DICKORY DOCKER, THE MOUSE RAN UP THE LOCKER

Five school trustees, the School Superintendent and the School Board secretary discussed the best method of inhibiting petty thievery at Langley High School.

The culprits were mice and the stolen goods were lunches purloined from school lockers.

Apparently, the doors on all lockers are outmoded, outdated and not according to original specification. Being only 10 inches wide they are impossible to replace by custom doors and most of them are falling into a bad state of repair.

The best way to deal with this, said secretary Vern Mercer, backed up by Trustee Mrs. Smallman, is to buy new lockers.

Mouse proof lockers will be specified.

Olympic Team At Langley High

Local residents will have a chance to see a team which has participated in this year's Olympics, in Rome, Italy.

A gymnastic display has been planned by the coach, John Hemmingway, a former P. E. teacher at Langley High School, and he will bring his team to Langley High on Friday, November 18 at 8 p. m.

Performing at that time will be members of the Pan-American team, the Rome Olympic team and the University of British Columbia men's team, former Canadian champions. Besides the Olympic champions from Delbrook High School, North Vancouver, there will be a boys' team from Delbrook High. This is also Harry Jerome's school.

Ernestine Russell, the Canadian women's champion, will not be present although she was a member of the team under Mr. Hemmingway.

Otter 4-H Members Receive Many Awards

The Otter Jersey and Ayrshire Calf Clubs, sponsored by the Otter Farmers' Institute, held their Awards Night at the Otter Orange Hall on Friday, November 4.

As the president of the Board of Directors of the Institute, Chris Hagelstein, was absent, vice president William Chard was in the chair for the ceremonies.

Chard called on each of the members of the Jersey Club in order and presented them with cheques according to their winnings with calves and showmanship. First place for the year's work went to Judy Wickens, who was unable to attend because of illness. She received first place for showmanship at the PNE, Langley and Cloverdale Fairs. Her Jersey senior calf placed second at the PNE, fourth at Langley. Her yearling was second and yearling and calf also second. Judy's calf was third at Cloverdale, the yearling and calf placing second.

Heather Olafson placed second in the year's work. At the PNE she won third place for showmanship and with her calf. At Cloverdale she was first in showmanship; at Langley, second in showmanship. At Cloverdale her calf placed second; yearling and calf, second; at Langley her calf was ninth.

Third place in year's work went to Myrna Smith, whose Jersey calf was first at the PNE. She placed third there in showmanship. Second at Langley for showmanship and eighth with calf.

Kenneth Fletcher was fourth in year's work. His calf took first place at the PNE, Langley and Cloverdale fairs and Kenneth took first place in all three for showmanship.

Fifth place in year's work went to Betty Anderlini. Her calf was first at Cloverdale and third at Langley. Her yearling was third at Langley and yearling and calf placed third also. In showmanship she placed second at both Cloverdale and Langley.

Sixth in year's work was Anna Fowler whose calf was second at Cloverdale and seventh at Langley. For showmanship she placed

(Continued on Page 6)

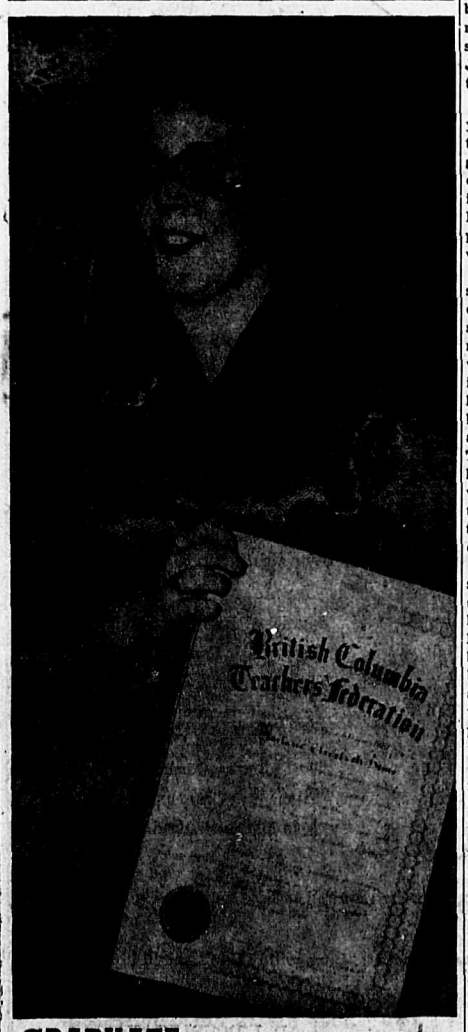

GRADUATE.—A member of the first graduating class at Aldergrove High School was among the new teachers inducted into the B. C. Teachers Federation at Langley Central School Monday evening. She was Miss Marlene Elizabeth Dams, daughter of Fire Chief and Mrs. Fred Dams, and eldest of a family of six. Marlene now teaches at North Otter School. (NEWS Photo)

BOOK WEEK.—Aldergrove branch of the Fraser Valley Library is growing rapidly and three afternoons a week is a busy place. Here, during Young Canada's Book Week, are shown some of the children who use the library regularly. Seated at the table, left to right, are Evelyn Moore, Billy Laible and Connie Anderlini. Selecting books from the shelves are Gretta Asek and Henry Krause. At times, there are many children in the library reading happily. (NEWS Photo)

The Aldergrove News
Printed in Lynden, Washington, U. S. A.
Published every Wednesday at Aldergrove, B. C.
Subscriptions $2.50 per year in Canada
United States and elsewhere $3.50
Advertising Rates on request.

Editor and Advertising Manager. .....DON ANSON
Assistant Editor.....MARGARET GREEN

Authorized as Second Class Mail by the
Post Office Department, Ottawa
Member of B. C. Weekly Newspaper Advertising Bureau

SOME ASPECTS ON GROWING UP

This writer can remember way back in the '20's, when a well-to-do couple in England who had been childless for many, many years confounded the critics and begat a daughter.

Nothing very special about that but they were so exulted that they started on the wrong foot by calling the child Purity, and then announced their intention of bringing up a perfect child.

Purity had everything she wanted and was in fact a pretty and intelligent kid, but the parents kept her away from all dangers, all sins and, incidentally, all other children. She had all the love possible given to her, but a misguided love, and as was only natural she turned out to be firstly, a spoiled brat, and later what is now termed as a delinquent.

The moral of this story is that nobody can be perfect. Equally true, no country, town or institution can become an utopia or paradise without first seeing the seamy sides of life, without errors and corrections, without good and bad times and without wise counsel.

The best chances of going the right way are at the start and the best counsellors are comparisons.

It's an odd thing, but before Barkerville was burnt down everyone knew it would burn down, but none did anything about it. Everyone in Langley City knew the town would have to have water. So they built the City and then searched for water.

This whole district is going to grow-everyone knows it. Everyone KNOWS we have to have a bigger hospital and more schools, and what happens? They try to put off the day because it might inconvenience them now.

It's the people who want these things. The Council and the Hospital Board and the School Board are the people. They are representatives and anything they recommend that you turn down means that you are passing a vote of no confidence in them.

Aldergrove is fortunately a small town now and we can do well by learning from comparison. We have started now on the right foot. We have a water supply, we have a fine community plan coming up and remember this, we have to have adequate hospital facilities.

The good times will come again, they always do.

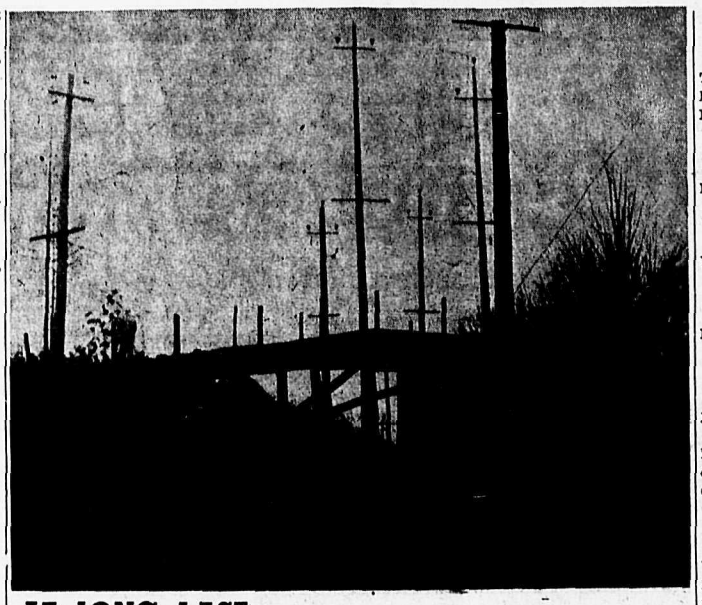

AT LONG LAST—On Monday morning a crew started work on the old "humpback" County Line Bridge. The approach on the south side is to be raised three feet and that on the north will be elevated two and one-half feet. In the above picture the wrecking of the old bridge has begun and work has proceeded rapidly during the week. The Fraser River Pile Driving Co. is in charge of building the new bridge. (NEWS Photo)

PATRICIA

The Patricia Community Club Whist was held on November 9. Ladies' first prize was won by Miss Viola Loadman, 2nd prize by Mrs. Frank Corbett. Men's first prize was won by Mr. Richards, 2nd prize by Mr. Frank Corbett. These whist meetings are held on the 2nd and 4th Wednesday night in the Patricia Community Hall at 8:00 p. m. sharp and a very enjoyable time is spent. Anyone in the district is very welcome to come to these card games. Come along on the 2nd or 4th Wednesday and meet your neighbors.

Bowling Scores

ALDERGROVE LEAGUE
(Hub Lanes)

Team scores: R. & B., 3408; Wing Dings, 3335; Rexalites, 3240; Lucky Strikes, 3214; Termites, 3205; Fordomatics, 3095; Navy Blues, 3066; Die Hards, 3065; Blowhards, 3049; Inkspots, 3025; O.I.C.'s, 2843; Boo Boo's, 2787.

Ladies' high single, Shirley Giacomazzi (Lucky Strikes), 244; ladies' high triple, Shirley Giacomazzi, 617; men's high single, Don Anson (Inkspots), 291; men's high triple, Ben Greer (R. & B.), 667.

Team standings: Inkspots, 77; Rexalites, 77; Wing Dings, 75; Lucky Strikes, 73½; Boo Boo's, 73½; Blowhards, 72½; Boo Boo's, 71; Fordomatics, 69; Die Hards, 61; Termites, 57; Navy Blues, 48; O.I.C.'s, 32.

LANGLEY MERCHANTS
(Langley Lanes)

Team Standings and Points:

Charters, 268 (32); McDougall's 239½ (30); Bell & Thorp 239 (17); Aldergrove News 232 (25); Overwaitea ,219 (14); Langley Lanes 213 (20); Langley Advance 194 (24); B. A. Oil 179 (17); Linwood Shoes 184½ (10); Standard Oil 158 (19); Langley Air Cooled 144 (22); Royal Bank 70 (4).

Ladies' high single, Roxy Ellis, 248 (B. A. Oil).

Ladies' high triple, Nellie Clark 668 (McDougall's).

Men's high single, Bill Johnson 283 (Overwaitea).

Men's high triple, Alf Elder, 697 (Standard Oil).

Team high single, B. A. Oil, 1,251.

Team high triple, Charters, 3,358.

Aldergrove Activities

About twenty-five Aldergrove Old Age Pensioners from the Club attended the Fort Langley's wonderful party last Sunday at Fort Langley, and all thank Ray Seney and his band most heartily for an entertaining afternoon.

The Aldergrove CCF Club met last week to get the program going for the Turkey dinner to be held in Vasa hall next Saturday at 7:30. There will be dancing afterwards.

Scouting activities

Chris Johnson, Q. S.

DISTRICT FUN-FOR-ALL

The November District day was held at Ponder Memorial Scout Park in Glen Valley on Sunday, November 14. The day took the form of a fun-for-all this time with competitions ranging from cliff rescues to bridge building with transporters and signalling in between. Despite the rain and inevitable mud the boys did very well. When the muddy and littered battlefield was cleared, it was announced that 1st Sperling had won the competition and the Fred Greer Shield. (Congratulations Sperling. You did a good job. Now let's see some other troop get in there and take it away from them). There will probably be more particulars in "Skip Says" next week.

1ST FORT LANGLEY

The troop has welcomed several new members recently. Lloyd Allan and Roger Wayne have come up from Cubs. Not too long ago, Joe Clemens, Chris Hawkins and Ronnie Karos were invested. This brings the total enrollment of the troop to 30 boys.

Trevor Lewis, Ivan Foss and Bill Somerton are now acting assistant Scoutmasters.

1ST MURRAYVILLE 'OWL'

The "Owls" did not hold a meeting on October 31 because of Halloween activities.

On Saturday, Oct. 29, they were the guests of the White Rock Girl Guides (You lucky dogs you). The evening was spent playing games, contests and with dancing. Refreshments were served Music was provided by the Owls via a P. A. system by Easingwoods of Langley.

It is reported that Daryl Hanson of the senior patrol has put his Scout training to a practical application. He became separated from his father while hunting in the interior and used Scout knowledge to find his way back to the campsite.

Last week's meeting was held in the United Church Hall as usual. It was planned by Norman Mowles of the senior patrol Service stars were sorted out after flagbreak. A talk on camp shelters followed several games.

1ST LANGLEY 'FALCONS'

The meeting of November 9 was planned by Dave Mark of the Falcon patrol. Dues and the senior patrol (What a combination) were discussed. After the regular training session a game, watched by D. D. F. Greer and A. D. C. "Skip" Hutton, was played.

SCOUTER'S COURSES

There are several basic training courses coming up in the near future and all Scouters who have not yet taken a course should make every effort to attend. You cannot be a good, qualified leader unless you take training, and you owe it to your boys to be the best leader you can be. Here is a run-down of the courses:

Troop Scouter, Basic 'A'; Nov. 20, Bonzor Park, Burnaby; Dec. 3, Agassiz area; (Skip will supply transportation to this one); Dec. 10, Scout Hall, Blue Mountain Road, Coquitlam; Pack Scouter, Dec. 2 and 3, Bonzor Park, Burnaby; Dec. 3 and 4, Hilltop youth center, White Rock; Dec. 3 and 4, Scout Hall, Blue Mountain Rd., Coquitlam.

The courses are scattered around the country and various dates so there is little reason why you cannot make one of them. Skip will provide application forms and additional information to anyone that telephones him.

Let's make Langley District the best 'Trained Scouter' district there is.

ANNUAL DINNER

The Annual District Dinner will be held in the Sharon United Church Hall, Murrayville, at 7:30 p. m. November 28. All Group Committee members and Scouters should make a point of attending this function. There will be a good dinner followed by entertainment and fun for all. Tickets are $1.50 each and may be secured from the District Secretary, Mrs. Lien.

Letters TO THE EDITOR

TO THE PAPERS
IT MAY CONCERN

I'm amazed at the language you're using
With so much BALLYHOO and HOOEY.
Does one have to guess at the meaning
Of GOBBLEDEGOOK and KER-PHOOIE?
You say politicians use BLAH-BLAH
And in time heavy storms lose their OOMPH.
For the sake of good English, I'm tempted
To use powder and send you all BOOMPH!

Editor, The Aldergrove News:

Dear Sir, I thought you might like to use the above verses. Not one example was culled from the columns of your paper.

Sincerely,
Miss J. M. McCallum Bradner.

LONG BUS RUN

School bus No. 158 runs 107 miles daily and carries 131 students. It averages 13 gallons of gas per day.

"Old Faithful" among the buses is No. 150, which has a total mileage of over 242,000 chalked up.

There are more than 22,500 known cases of TB in British Columbia today.

CHILDREN'S SETS
CORDUROY PANT & FLANNELETTE SHIRT
Special Repeat Offer.
Regular $2.98
SPECIAL $1.68
ROBINSON'S

$500 TRADE IN ALLOWANCE
For any old car in running order
on a new
1961 DODGE DART
ALDERGROVE MOTORS
Chrysler—Dodge—Valiant Dealers BA 6-5280

Do you know what goes in
OUR CHRISTMAS CAKES?
Green cherries, red cherries, pineapple wedges, orange-lemon-citrine peel, blanched almonds, walnuts, sultanas and the finest base ingredients.
ORDER YOURS NOW
We take meticulous care in preparation.
75c lb
ART'S PASTRY SHOP
ALDERGROVE
Next Elk's Bingo Thurs., Nov. 17

Super-Valu $100,000 Crossout Game
GAME No. 10
3 8 11 12 19 20
23 24 27 28 31
32 40 44 48 52
64 67 68 71
72 80 83 84
87 88 91
92 95 0
Cards Obtainable at
BREIER'S SUPER-VALU
ALDERGROVE

TAXI
24-Hr-Service
PHONE
BA 6-5554
Bert Craig, Prop.
11-24

VISIT
Surrey Farmers' Market
Saturday Mornings
EXHIBITION GROUNDS, CLOVERDALE

Telephone
Langley 205
Columbia Funeral Service
A. L. ANDERSON
OXYGEN EQUIPPED AMBULANCE

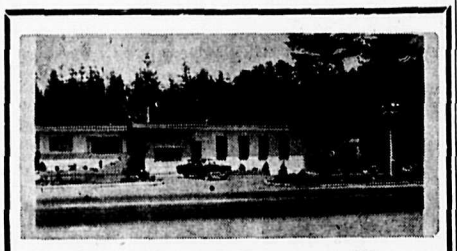

Garden Chapel Funeral Home
Trans-Canada Hwy. Abbotsford
Phone UL 4-6431
SINCERE, SYMPATHETIC SERVICE

TOTEM
TESTED QUALITY
Ready Mix
CONCRETE
Phone UL 3-6611 Abbotsford, B. C.

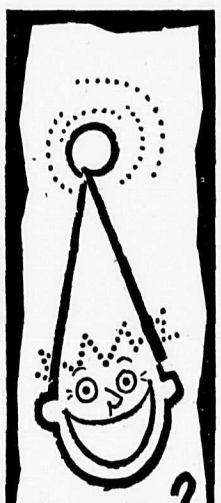

CELEBRATION?
BE A PARTY TO A
LONG DISTANCE CALL
Share the "party mood" with people who can't be with you. Far-away family and friends join the fun when you call LONG DISTANCE. Gives everyone a chance to say "hello" and "Happy Birthday!"
BRITISH COLUMBIA TELEPHONE COMPANY
V6023-4LD

Gymnastic Display
Langley Jr. Sr. High School
Friday, Nov. 19 — 8 p. m.
Members of Olympic, Pan-American and Canadian championship teams under the direction of John Hemmingway.
Adults 50c
Students 35c
Accommodations Limited
Sponsored by Langley High School Students' Council.
HIGH SCHOOL BAND WILL BE IN ATTENDANCE

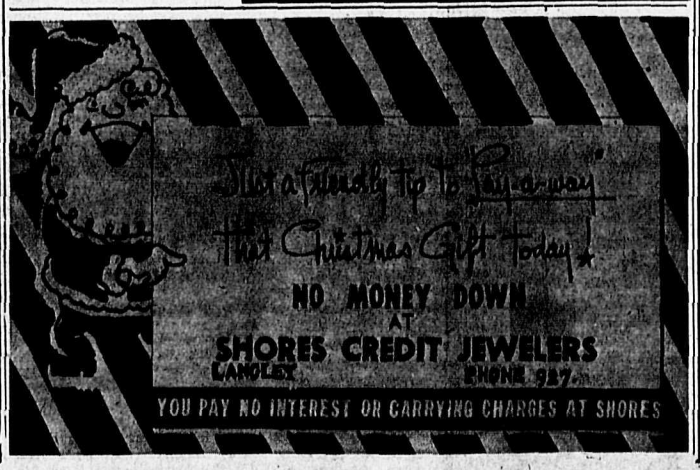

The Corporation of the Township of Langley

ELECTION NOTICE

PUBLIC NOTICE is hereby given to the electors of the Municipality of Langley, that I require the presence of the said electors at the Municipal Hall, Murrayville, B. C. on the 28th day of November, 1960, at ten a'clock in the forenoon, for the purpose of electing persons to represent them as:

(a) Councillors (3 to be elected)

(b) School Trustees (2 to be elected)

The mode of nomination of candidates shall be as follows:

Candidates shall be nominated in writing by two duly qualified electors of the Municipality. The nomination-paper shall be delivered to the Returning Officer at any time between the date of this notice and noon on the day of nomination. The nomination-paper may be in the form prescribed in the "Municipal Act," and shall state the name, residence, and occupation of the person nominated in such manner as to sufficiently identify each candidate. The nomination-paper shall be subscribed to by the candidate.

In the event of a poll being necessary, such poll shall be opened on the 8th day of December, 1960, from eight o'clock, a. m. to eight o'clock p. m. at :

Aldergrove Vasa Hall	Municipal Hall, Murrayville
Brookswood Community Hall	Murrayville Community Hall
Coghlan Community Hall	Otter Orange Hall
County Line Community Hall	Patricia Community Hall
Fernridge Community Hall	Sperling United Church Hall
Fort Langley Community Hall	West Langley Community Hall
Glen Valley Community Hall	Willoughby Community Hall
Lochiel Community Hall	19909 Matheson Road
Milner United Church Hall	

of which every person is hereby required to take notice and govern himself accordingly.

GIVEN under my hand at Murrayville, B. C. this 14th day of November, 1960.

D. J. DOUBLEDAY
RETURNING OFFICER

240

First Quality
SEAMLESS HOSE
Special 2 pairs for $1.49
ROBINSON'S
OF
ABBOTSFORD

MORE STUDENTS

Total enrollment in the two high schools in Langley School District rose from 1618 in September to 1627 in October.

Aldergrove numbers increased by 7 and Langley by 2.

NEW SCHOOL INCINERATOR

The incinerator at Langley High School is to be replaced at a cost of $985. The old incinerator has been condemned as a hazard.

How do I save?

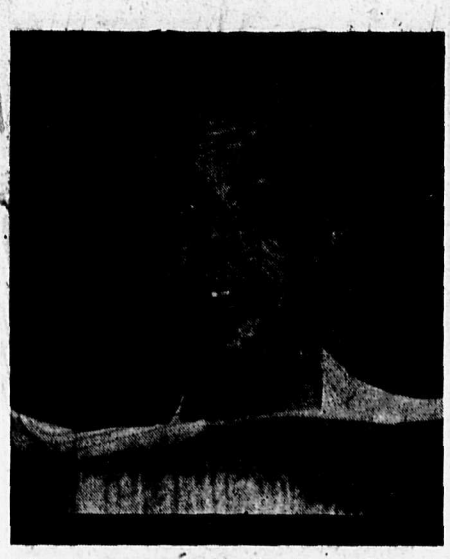

When it comes to saving here's a trick worth knowing. Avoid writing cheques against your Savings Account. Impossible? Not at all! Open a *Personal Chequing* Account at the "Royal".

Use this account for paying bills. Keep your *Savings* Account strictly for saving. The bank calls this the *2-Account Plan* — a sure-fire way to save. It makes sense. Give it a try.

THE ROYAL BANK OF CANADA
The bank with 1,000 front doors

Aldergrove Branch.....A. B. Rose, Manager
Clearbrook Branch.....R. W. W. McAdam, Manager

LARGE UNIT—In a colorful parade of many units on "Remembrance Day" in Langley one of the largest was that of the Canadian Legion. In the above photograph they are seen marching along behind their color party as they approach the auditorium at Langley High School. A large and colorful parade assembled in chilly November weather. Units attended from Legion, Frontiersmen, Sea Cadets, Scouts and Guides, led by the ever faithful and popular Fort Langley Firemen's Band. (NEWS Photo)

News From Canadian Legion
LANGLEY
by Legionnaire

There was an excellent turnout for the Armistice Day parade and service, and afterwards the Club Rooms were filled to capacity. We want to thank Roy Seney and the Fort Firemen's Band, also the Sea Cadets, Scouts, Cubs and Guides, who turned out in force.

The proclamation of Legion Week by Mayor Penzer and Reeve Poppy resulted in a revival of interest in the Legion, and this interest must not be allowed to flag. Membership is steadily increasing, and now stands at over 400—but that figure can be doubled. We can't stress too much the fact that the Club side of the Legion, though very popular, is really only a side show. The principal aim of the Legion is service, and that means looking after the welfare of veterans and their dependents, and serving the community in the many ways open to us. Don't forget that War Pensions and Allowances and V.L.A. assistance have all been worked for continuously by the Legion and would be very much less but for its efforts.

WELFARE

In hospital—J. Sogge, H. Praat, W. English and H. Ross are in Shaughnessy; W. Ferguson in the Derby Home; Bob Petty and Ken Dobbs in the Royal Columbia; and Walter Pook in Langley Memorial.

POPPY DAY

Russ Macdonald and his committee seem very pleased with the result of their efforts. There is still some money to come in (have YOU sent yours in yet?) but there is no doubt the total will come up to expectations.

ANNIVERSARY BANQUET

If you are coming to Fort Langley on Nov. 26 (and if not, why not?) you had better get your ticket NOW. W. V. A. members should apply at the office or to a member of the executive. We will try to arrange transport for any member who has none.

THINGS WE ARE ASKED

Lady on the phone last week, "Can you tell me the weight of a tank? Is it more than six tons?" Answer: "Madam, they didn't have those things when I was a soldier."

A man's voice: "I've drawn a horse in a Montreal sweepstake. Can you tell me what race it is on?" Answer: "Sorry, no. But if you will give me your address I'll send you an application form for membership."

SCHOOL BOARD IS CONGRATULATED

District fire marshall has expressed strong commendation of the condition of school safety appliances. With few minor improvements, he said, the schools in the district conform in every way to requirements.

Canada-States Defence Meeting Set For Seattle

Defence policies and United States leadership in the western alliance will be the main subject to be discussed by distinguished lecturers and panelists during a three-day Canada-United States Relations conference at Seattle, December 1-3.

The conference, which is co-sponsored by the University of Washington and the extension department of the University of British Columbia, is open to all interested persons. Funds donated from the Leon and Thea Koerner Foundation will be used to assist Canadians who wish to attend.

Other major subjects on the program will deal with Canadian and U. S. economic relations and with the developments in Canadian-American relations such as joint cabinet committees and inter-parliamentary groups.

Among speakers will be U. S. Senator Harry Jackson, the Hon. Howard Green, Canadian military historian Col C. P. Stacey, Dr. John Young, head of the UBC department of economics and political science, and Dean F. H. Soward, UBC department of history and international studies.

Representatives of the following co-operating bodies will attend the conference: Vancouver Men's Branch, Canadian Institute of International Affairs; Women's Branch of the C.I.I.A.; Vancouver Branch, United Nations Association; Vancouver Chapter, University Women's Club of Canada; B. C. Provincial Council of Women; Vancouver Board of Trade; Vancouver Chapter, English Speaking Union; B. C. Teachers' Federation; Vancouver Business and Professional Women's Club.

Detailed information is available from the UBC extension department, CA 4-1111, local 522.

PEARDONVILLE

The first meeting of the season of Peardonville Farm Forum was held Monday evening, Nov. 7, at the Pete Friesen home. It was well attended. This was also the annual meeting. The same slate of officers of last year was returned to office. T. Van Burken is president and J. Milloy secretary. At each meeting the host is chairman. The subject discussed Monday evening was Rural Services—Who should pay? Using the four given questions as a guide to their discussion, the meeting was of the opinion that fire protection is a service they now enjoy which they did not have ten years ago. It was agreed the services are worth their extra cost and that they are not paying for services to benefit other communities more than their own.

Two suggestions were agreed upon for changes in taxation. (1) School tax should be taken off the land and some other means found of raising the necessary funds. (2) It was suggested men work for social assistance and that all cases be screened and investigated before receiving assistance. Next meeting will be held Nov. 14 at the J. Milloy home.

Mrs. A. Taylor returned home Tuesday from hospital.

Mrs. Telford Sr. is in MSA Hospital suffering from burns she sustained when her clothing accidentally caught fire. She is 88 years old. We wish her a speedy recovery.

Friends of Mrs. E. Boynton of Abbotsford, formerly of this district, are sorry to hear she had the misfortune to break her arm recently.

The November meeting of Peardonville W. I. was held on the 10th in the hall with president Mrs. O. Olson in charge. Fourteen members and ten visitors were present. Four of the visitors were later welcomed as members. Roll call was answered with suggestions for W. I. meetings. Members were pleased to learn the vanilla deal had been completed and the bonus cheque received. Members agreed to bring donations for Christmas hampers to the December meeting. An invitation was read and accepted from Patricia W. I. to their 37th birthday celebration on Nov. 16. Members agreed to have their third annual turkey dinner honouring their husbands in the banquet room of Del Air Cafe on Dec. 14. Plans were made to hold a social evening Dec. 3 in the hall when a bazaar, bingo and films will be enjoyed. Members were greatly interested in the demonstration of weaving given by Mrs. J. O. Rogerson on her portable loom. Several members tried their hand at the craft.

The annual meeting of the institute will be held in December. Roll call will be answered with a New Year Resolution. Refreshments were served by Mrs. Blaschek and Mrs. Epp.

Mr. and Mrs. Bill Dawson and Cathy called at the Olson home Saturday evening enroute to their home in Richmond from Stratton.

Mr. and Mrs. Olson and Jim were dinner guests Sunday at the Fred Sloggett Jr. home in Bradner.

Local Author Presents Early Cariboo Novel

Tales of life in northern B. C. in the "hungry thirties" as experienced by a preacher and his wife are recorded in the book

Rev. Townsend

"Sod Busters" by a man who is a Fraser Valley author living in Mission City, B. C.

Rev. Townsend was graduated from the Northwest Bible College of Seattle, Wash. And then, after bumping their way north in a Model A Ford Arthur H. Townsend, his wife Doris, and their two-year old Ruth, arrived in Prince George, to begin missionary work in the colorful Cariboo.

Prince George, at the time, was a town of dirt and gravel roads and board sidewalks. It is today a thriving city of several thousand people. The book, "Sod Busters", was based on a diary kept during thirteen years of missionary life in that area. There were dead bodies that had to be shaved for burial. There was but one dishpan for the dishes, baking bread, and bathing. The drunks, the toughs, and the prostitutes had to be dealt with, which were more difficult situations, according to Mr. Townsend, than an encounter with a grizzly bear that he had. There was also meat to hunt for winter use—deer, bear, and moose.

"Sod Busters" is not a stuffy story. The reader will read some grand anecdotes told in an inimitable way. The book, widely read throughout the Fraser Valley, has almost sold a first edition.

Governor Opens Ice Capades

Major General The Honourable G. R. Pearkes, V. C., will perform the official opening ceremonies of the 20th Edition of Ice Capades in Vancouver December 1.

The occasion will mark the first entertainment function in Vancouver to be officially opened by Mr. Pearkes in his new role as B. C.'s Lieutenant Governor.

Curtain on the nine-day, 14-show presentation in the Forum at Exhibition Park, will go up at 8 p. m.

Other distinguished guests will include cabinet ministers, B. C. members of Parliament, members of the Consular corps and the Vancouver City Council, and leading Lower Mainland publishers.

Proceeds from Ice Capades will be distributed by its sponsors, Rotary Club of Vancouver, to various needy institutions and projects which depend largely upon charity for their existence.

There were 61 deaths in B. C. during 1959, due to tuberculosis.

Galen F. Kintner, O. D.
OPTOMETRIST
Office Hours
Monday thru Friday—8 to 5
Saturday—9 to 12
110 No. 5th St.,
Lynden, Washington
FL 4-2222

Sperling PTA Wants Catwalk

Sperling area parents have asked School Trustees for support in demand for a catwalk over the new freeway.

A letter from Sperling PTA secretary, Mrs. M. Mitchell, stated that the new cut-through affected 14 students who had to cross to get to Sperling School.

It costs $15,000 to treat and rehabilitate an average TB case, and as treatment is given free by the B. C. Government, we all pay for it through taxes.

Trustees have referred the letter to the Council Highways committee.

"SOD BUSTERS"
by Arthur H. Townsend
A true story of pioneer life in the British Columbia Cariboo, written by a B. C. author.

"An inspirational book, with moments of wit and pathos and plenty of adventure."
Post Standard, Syracuse, New York.

Special Price until Christmas
An ideal Christmas gift.
Get your gift copy at:
Aldergrove 5c to $1 Store ..... $2.95 per copy

CARLING'S PILSENER
.... *of course!*
When it comes to enjoying a light and bright pilsener beer
B.C.'s Favorite because of the taste

THE CARLING BREWERIES (B.C.) LTD.
This advertisement is not published or displayed by the Liquor Control Board or by the Government of British Columbia.

VOLTAIRE
Pay Only $1 per week.

HAND PICKED
This watch was especially selected by us for those who are hard on watches.
It has a better than average jewelled movement (21 jewels) with an excellent rating for time keeping, it has an all-steel waterproof case fitted with a famous Fixoplex expander.
Specially Priced for Christmas
only $35.00

Rowley's JEWELERS
WATCHES · DIAMONDS
ALDERGROVE, B. C.
Phone BA 6-3031

IN TIME FOR CHRISTMAS!

The Fall-Winter edition of
Beautiful BRITISH COLUMBIA
Magazine is at your news stand now!

The glory of British Columbia's rich autumn and winter beauty has been captured in 48 pages of full-colour photographs and stories. A wonderful holiday gift that you and friends will cherish!

These are just a few of the issue's features:
● Autumn in British Columbia: lovely photographic studies of the land in the most colourful of all seasons. ● University of British Columbia – the country's most beautiful campus. ● Rockhounds of B.C. The fascinating story of the men and women who explore the province's majestic mountain country. ● Vancouver: bustling transportation centre of the west – in story and photographs.
PLUS: Four full-colour scenic double-page spreads; a four page 1961 calendar, beautifully illustrated; a full-page bird painting by the renowned Fenwick Lansdowne . . . and much much more!

BEAUTIFUL BRITISH COLUMBIA
Dept. of Recreation and Conservation,
Parliament Buildings, Victoria, B.C.
Subscription Rates:
12 issues – $5.00 (You save $1.00)
8 issues – $3.50 (You save .75)
4 issues – $1.75 (You save .25)
Please Bill me ( ) Payment Enclosed ( )
for ..... subscriptions of ..... issues.
Name.....
Address.....
.....

If you're planning to send copies of *Beautiful British Columbia* to friends and relatives in other lands, these mailing dates will be of importance to you:
Your news stand dealer will be pleased to order back copies of Beautiful British Columbia for you. He can also begin your subscription, if you wish, or you may use the coupon.

To All The Farmers On The Lower Mainland
WE ARE PLEASED TO ANNOUNCE THE APPOINTMENT
OF
McCORMICK FARM IMPLEMENT DIVISION
CANADIAN CAR (PACIFIC) LTD.
1660 Station St. Vancouver, B. C.
Phone MU 1-6181
AS OUR FARM EQUIPMENT DEALER
Sales and Service
OUR FULL LINE OF TRACTORS, BALERS AND FARM IMPLEMENTS
Replacing McCormick Deering Implements Ltd.
1905 Main St.
International Harvester Co. of Canada Ltd.
1296 Station St. Vancouver, B. C.

Business and Professional Directory

ACCOUNTANT

C. J. WATT
CERTIFIED GENERAL ACCOUNTANT
27306 Trans-Canada Hwy.
Box 26, Aldergrove
Phone BAldwin 6-3821

READ, MADSEN and COMPANY
Chartered Accountants
North Vancouver, Vancouver and Abbostford.
No. 2 - 33772 Essendene Ave.
Abbotsford UL 4-7931

BARRISTERS

McFarlane & Friesen
Barristers—Solicitors & Notaries Public
718 Granville St., Vancouver
MUtual 2-4281
Clearbrook Office
(N. Friesen)
31939 T-C Hwy.
Box 197, Clearbrook
Phone UL 9-2764

George E. Pearson
B. A. LL.B.
BARRISTER — SOLICITOR and NOTARY
Abbotsford, B. C. Box 835
ULysses 3-3551

Lloyd H. Wilson, B.A.
Barrister — Solicitor and Notary
Abbotsford, B. C. Box 777
ULysses 3-7811

BEAUTY PARLORS

BAldwin 6-3031
ALDERGROVE BEAUTY SHOP
(Rear of Rowley's Jewelry-Operated by
IRENE ROWLEY

Sara-Le Beauty Salon
"For Beautiful Hair"
Opposite Aldergrove Hotel
Proprietor, Mrs. S. C. Lehman BA 6-5877

BICYCLE REPAIRS

For Speedy, Reliable Service on Your Bike,
Call ULysses 3-8641
ABBOTSFORD CYCLE SHOP
NOW ON MONTROSE AVE.

BREEDING SERVICE

B.C. ARTIFICIAL INSEMINATION CENTRE
MILNER, B. C.
For Better Calves
Best Registered Sires Obtainable
Production and Type
Ayrshire, Guernsey, Holstein Jersey and Hereford
Qualified Technicians At Your Service
Phone Langley 444 or 445 or Matsqui District ULysses 3-4911
By 10 a. m. for service that day.

CHAIN SAWS

Williams' Machine Shop
I.E.L. CHAIN SAWS
Sales and Service
PIONEER
Phone BAldwin 6-2573

CHIMNEY SWEEP

MOUNTAIN VIEW CHIMNEY SWEEP
GREGORY BODNARIUK
Trans-Can. Hwy., Aldergrove
BAldwin 6-5864

CONSTRUCTION

Imperial Dri-Wall
Gypsum Board Application
Machine Joint Filling
Qualified and Skilled Tradesmen
ALL WORK GUARANTEED
Phone Anytime UL 9-2984
UL 9-2743

DECORATORS

Hilltop Decorators
FREE ESTIMATES
Spray or Brush
Interior or Exterior
Winter Rates
Langley 289-X-1
We specialize In Roofs.

EXCAVATING

34765 Vye Rd.
Abbotsford
Phone UL 9-2197
Power digging and loading.
Farm ditching and cleaning a specialty.
Trenching for gas - sewer - water pipes.
Septic tanks dug.
3 Machines Free Estimates

FREIGHT

LANGLEY Freight Lines, Ltd.
General Freight from Aldergrove to Vancouver
Insured and Bonded Carriers
Household Furniture Moving
Phone LANGLEY 160

FUEL

Texaco Fire Chief Gasolines, Motor Oils, Marfak Greases, Stove & Furnace Oils
For Automatic Service Call
CARSON EQUIPMENT
Langley 399

FURNISHINGS

WOHLMAN'S
Furniture & Appliances
20542 Trans-Can. Hwy.
Between Super-Value and Shop Easy, Langley

Complete Home and Children's Furniture Supplies
At Lower Than City Prices
Authorized Dealers of Brand Name Merchandise
Easy Terms—Free Delivery
No Parking Problems
—Also—
USED FURNITURE DEPT.
For the Latest in Records
Visit
WOHLMAN'S RECORD BAR
Phone Langley 558

JEWELERS

ENGAGEMENT WEDDING RINGS
Certified "Queen Diamonds"
YOUR GIFT CENTRE
No Interest
No Carrying Charges
SHORES
CREDIT JEWELERS
Langley Ph. 927

KEY CUTTING

CUT WHILE YOU WAIT AT
BEGGS' Hardware
ALDERGROVE

LUMBER

COOPER SAWMILL
We Buy Logs
Hardwood and Softwood
For Sale:
Firewood & Bedding Sawdust
Phone BAldwin 6-5374

OPTOMETRIST

G. Robert Wright
OPTOMETRIST
Essendene Ave.—Abbotsford
Phone Ulysses 3-7811

W. N. ARMSTRONG
OPTOMETRIST
Linwood Block — Langley
Office Hours: 9 - 5:30
Closed Monday

TRUCKING

GRAVEL
TOP SOIL
FILL
EXCAVATING
GENERAL TRUCKING
Reasonable Rates
Howard Muik Trucking
Aldergrove BA 6-2556

REMOVALS

Moving & Storage
Ross Hume Moving Ltd.
Agents for
North American Van Lines
Langley 737 Zenith 7117

ORNAMENTAL IRON

Clearbrook Ornamental Iron & Welding
Specializing in Railings.
31672 Trans-Canada Highway across from Valley Glass.
John Hamm UL 4-8481

PLUMBING

Heating Appliances & Service
Bring your heating troubles to us.
Aldergrove Heating
Plumbing & Appliances
Prompt Service is only a Phone call away.

PUMPS—Sales & Service
Aldergrove Plumbing
PHONE BA 6-5470 or 6-2883

USE THE WANT ADS

3 Lines 90 cents for 3 weeks

PLUMBING

Chris' Plumbing
COMPLETE PLUMBING AND HEATING
HOT WATER HEATING INSTALLATION
Ph. BA 6-5865
24-hour Service.
FREE ESTIMATES

PUMPS

BLAIR Equipment
Advance Pressure Systems
Irrigation
Wholesale and Retail
Also Good Used Pumps
George T. Blair
Manager
Trans-Canada Highway
CLEARBROOK
Phone ULysses 9-2964

RENTALS

WILLIAMS' Machine Shop
CEMENT MIXERS FOR HIRE
Phone BAldwin 6-2573

SHOES

Savage
CORRECTIVE and ORTHOPEDIC SHOES
Large Stock at
ALDERGROVE BETTER SHOE STORE
Phone BAldwin 6-3461

SEWING MACHINES

SEWING MACHINES REPAIRS
Custom Sewing & Alterations
We repair all machines.
TOEWS SEWING MACHINE CO.
ULysses 3-5461 Abbotsford

TV REPAIR

SERVICE & REPAIRS
RADIO
CAR RADIO
PHILCO
SALES & SERVICE
R. M. SHURIE
New next to L. K. Sully & Co.
BAldwin 6-5559

WELL DRILLING

Valley Well Drilling
Irrigation & domestic wells drilled.
Latest in drilling equipment.
Phone UL 4-5281
Trans-Canada Hwy. ½ mile west of Abbotsford.

Church Services

EVANGELICAL FREE CHURCH
Le Feuvre Rd., Aldergrove
(Just north of Highway)
Sunday School and Adult Bible Class....10:00 a. m.
Worship Service:.....11:10 a. m.
Evangelistic Service.....7.30 p. m.
Bible Study and Prayer Wednesday at 7:45 p. m.
H. C. MacLeod, Pastor
Phone BA 6-5246

COUNTY LINE GOSPEL CHAPEL
3½ miles north on County Line Rd.
10 a. m.—Sunday School
11 a. m.—Morning Worship
PASTOR REV. JOHN ESAU
BA 6-2736

ST. DUNSTAN'S
(Anglican)
Vicar: Rev. Norman Calland
9:30 a. m., Sunday School
9:30 a. m., Morning Service

ALDERGROVE GOSPEL CHAPEL
3128 N. Jackman Rd.
11 a. m., Family Bible Hour.
7:30 p. m., Evening Meeting.
Warm welcome to all.

IMMANUEL LUTHERAN
(Church of the Lutheran Hour and This Is the Life)
9:30 a. m.—German Service
10:30 a. m.—Sunday School and Bible Class
11:15 a. m.—English Service
Rev. A. Hippe, Pastor

ALDERGROVE BAPTIST CHURCH
(1 mile south of Trans-Canada Hiway on the Aldergrove-Bellingham Hiway)
Sunday School for all ages.....10:30 A. M.
Evening Service.....8:00 P. M.
Prayer Meeting WEDNESDAY — 8 P. M.
Student Pastor: Keith Lauwers
We Invite You To Come and Worship God With Us.

Murrayville-Aldergrove UNITED CHURCH
Rev. John R. Colclough, M.A., B.D.
SUNDAY SERVICES
Murrayville .....11:00 a. m.
Aldergrove .....7:30 p. m.
SUNDAY SCHOOL
Murrayville .....9:45 a. m.
Aldergrove .....10:00 a. m.

Livestock Prices In Vancouver

On offer were 331 head of livestock of which 290 were cattle. Market about steady on cows, higher on steers and weaker on calves.

Good grass fat steers, 20.85 to 21.85; common to medium, 18.10 to 20.75; good heifers grass fed, 18.00 to 19.00; heifery cows, 14.85 to 16.00; Holstein feeder steers, 14.00 to 14.25; good stock steer calves, 20.75 to 22.75; light steer calves, 18.50 to 18.75; good veal calves, 17.50 to 21.00; thin calves, 12.75 to 16.50; good bulls, 13.00 to 14.35; thin bulls down to—11.00 to 11.50; good cows, 10.50 to 12.50; good cutters, 9.35 to 10.25; canners, 7.35 to 9.10.

Good shipped in heavy lambs, 18.00; local lambs, full weights, 16.35.

PEARDONVILLE

Peardonville Juveniles lost 2-0 in the Soccer game against Clayburn at Clayburn on Saturday.

Miss Irene Brooks of Vancouver visited her parents, Mr. and Mrs. Selkirk, Sunday.

Miss Mary Schroeder of Clearbrook and David Dyck of Townline Road were married in the Peardonville M. B. Church Saturday. The ceremony was followed by lunch in the church basement and a reception in the Peardonville Hall in the evening.

Mr. and Mrs. James Thompson of Vancouver were weekend guests at the E. L. Patterson home.

Peardonville school children collected about $20 from sale of poppies.

Mrs. Gordon Winton came from Vancouver Monday to visit her mother, Mrs. E. Taylor, who was in hospital.

Mr. and Mrs. Ed Folk and children of Cloverdale visited the Blaschek home at the weekend.

Tuberculosis is best cured when discovered in its early stages.

Aldergrove High School News

By Tiny Trass

ACTIVITIES: GIRLS' HI-Y RECOGNITION

On November 8, a very important ceremony was held for the girl's Hi-Y. This was their night! New Hi-Y members from Chilliwack, Abbotsford, Mission, Maple Ridge and Aldergrove became official members on this night. The girls, all dressed alike in their uniforms, blue sweaters and white skirts, filed into the gymnasium and were seated in their special places.

The call to worship was made by the Aldergrove Hi-Y president, Susan Loucks, who led the Hi-Y prayer, which was read in unison. She then introduced the guest speaker, Miss Marion Foster, national secretary of the YMCA.

The recognition ceremonial followed with all the various schools partaking. This consisted of the candle-lighting ceremony, the pledging of the Hi-Y purpose, and the receiving of membership cards. Their purpose is "To be physically fit, mentally alert, socially alive, and spiritually awake; that I may live a fuller, richer, more worthwhile life."

After this ceremony, the girls made their exit with lit candles, and went to the cafeteria for a luncheon. To this, all the special guests, parents, and former Hi-Y members, were also invited. It was reported that about two hundred people were present for this ceremony that joined the Hi-Y girls to the World Young Women's Christian Association. May they live up to their pledge!

"LEST WE FORGET"

One-two, one-two. This was the sound of Sea Cadets marching into the Aldergrove High School gymnasium on Nov. 10. All the students and teachers were assembled in the dimly-lit hall, which created a mood of solemnity. This special assembly was held to commemorate the war veterans who, as Mr. Hanson stated, "gave their lives for the freedom of their country.

The atmosphere of this short, yet impressive assembly was created by the presence of the Royal Canadian Sea Cadets and by the stage setting. The latter consisted of a large, white cenotaph, with the inscription "Lest We Forget" on it. Around this memorial four Cadets were posted, with heads reverently lowered and arms rested on their rifles.

While all stood, the other Sea Cadets opened the assembly by marching toward the stage, and standing at attention while the flag-raising salute was given. The audience then sang "O Canada" and was seated.

The principal, Mr. Hanson, explained to the students the significance of the coming Armistice Day. He said that during this holiday they should all pause to remember and honour those who had died for their freedom.

Edith Davies, vice president of the Student Council, then read the twenty-third Psalm. This was followed by the reading of John McCrae's famous poem, "In Flanders Field," by the president, Bud Jackson.

Once again the audience arose, and with the sounding of the Last Post Salute, a period of silence was observed, as is done in the actual Remembrance Day ceremony. A memorial wreath was placed at the foot of the cenotaph while the Senior Class Ensemble sang the beautiful Armistice theme "Lest We Forget."

The singing of "The Queen," and the exit of marching Sea Cadets concluded one of the most superb assemblies of the year.

It must seem rather monotonous to read only sports news from the Aldergrove High School at times, but I can only present fact —not fiction. This, at present, is the one and only source of activity.

With the closing of the volleyball season, students are now busy practising and developing their basketball skills. Several afternoons per week, prospective teams are working under the guidance of Mrs. Blankenstein and Mr. Campbell.

Last Friday, three games were played featuring the Mennonite Educational Institute players from Abbotsford, against the Aldergrove Senior, Intermediate and Junior boys. The results of these three games were: 46-9 for M.E.I. Juniors; 46-15 for M.E.I. Intermediates and 47-42 for M. E. I. Seniors. The last game was reported by Mr. Neumann as "a dandy."

Orange Lodges Plan For Whist

The L.O.L. and L.O.B.A. lodges have planned a series of whist drives to be held in the Orange Hall, Otter, a 8 p. m. on each of the nights, November 19, December 3 and 17.

These people have installed new facilities in their hall and plan in this way to cover outstanding expenses.

OORP NEWS

At the last regular meeting of the O.O.R.P. last Thursday, H. R. L. Elmore presided. Balloting was favorable on three new members.

The secretary requests that all members having raffle tickets please turn them in.

Next meeting will be P. H. R. Ladies' Night and the 18th birthday of the lodge, so on November 24 all members are asked to make a special effort to attend.

COUNTY LINE

The Coghlan W. I. Bazaar scheduled for November 21 has been postponed to a later date.

The Guide and Brownie Group Committee held their sale of work at the school at County Line on Saturday noon and are well satisfied with the results although there were not so many people out as was expected.

Mrs. D. G. Evans, Roberts Rd., won the beautiful doll and wardrobe which was raffled. Mrs. Evans has only boys in her family.

The Beaver W. I. held its annual turkey supper in the County Line Hall on Saturday. This supper is for members and their husbands only. Mrs. N. Green was guest-of-honour as it was her birthday on Sunday. Rod Caplette brought his record player and those present enjoyed a little dance later.

Mr. Fedoruk and Jerry Zazula of Blue River visited the latter's parents, Mr. and Mrs. Bill Zazula, over the weekend.

Mrs. Hilda Danielson and her children of New Westminster were visitors of her brother, Nels Oss, and his family over the weekend.

At the Beaver W. I. meeting last week it was time for election of officers. However, someone motioned that the slate of officers from last year be returned en bloc. This motion carried, so the president again is Mrs. H. A. Meyrick; vice president, Mrs. W. T. Craig; secretary-treasurer, Mrs. Nels Oss; directors, Mrs. G. Parish, Mrs. J. Conroy and Mrs. Ben Simpson.

Mrs. M. Marmol received the sad news of the death of her father last week. He was Mr. Pastorek of Pitt Meadows.

IT PAYS to advertise! Phone BA 6-5170 Aldergrove News and place a want ad.

OTTER

The annual Tea and sale of work held by Otter W. I. in Orange Hall at Otter last Wednesday was well attended, people coming from as far away as Vancouver. The lucky number for the door prize was held by Mrs. P. Olsen of Brown Rd., while Mrs. Roberts of Livingstone was the winner of the dressed doll. The members wish to thank all who made the event such a success.

Many Otter residents attended the Remembrance Day services held at Langley school on Friday last.

Some 636 B. C. residents were admitted to sanatorium for treatment last year.

ENGLISH
Book Toffees
Regular 79c lb.
SPECIAL ..... lb. 68c
ROBINSON'S

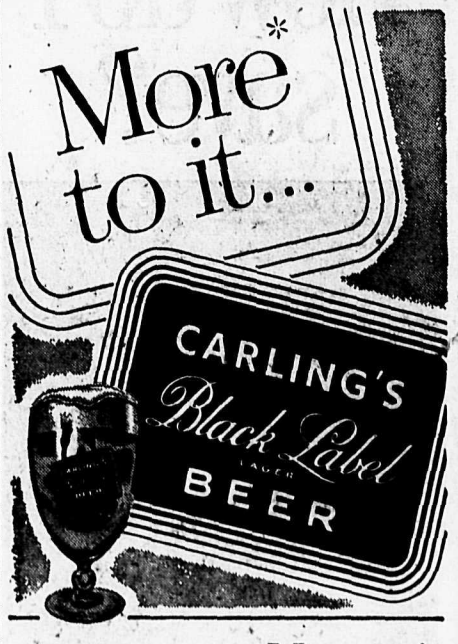

so more like it!
THAT'S WHY IT'S CANADA'S BEST-SELLING BEER!
*More flavour, more life, more satisfaction!
"MABEL BLACK LABEL"
B974-6
This advertisement is not published or displayed by the Liquor Control Board or by the Government of British Columbia

Fast-action AUTOMATIC toaster in heavy chrome finish.
List $27.50.
WOHLMAN'S SPECIAL $19.95

G.E. Steam and Dry Iron. irons and presses perfectly. List price $21.50.
WOHLMAN'S SPECIAL $16.88

New G.E. Floor Polisher. Complete with washable waxing pads and 20-ft. attached cord.
WOHLMAN'S SPECIAL $37.88

WOHLMAN'S FURNITURE & APPLIANCES
20542 Trans-Canada Highway, Langley

YOUR ABBOTSFORD & CLEARBROOK SHOPPING GUIDE
DEAL WITH THE ADVERTISERS LISTED HERE FOR PROMPT, EFFICIENT, COURTEOUS SERVICE
Store Hours 9 - 5:30 • Fridays 9 - 9

Murphy & Wakefield
PUMPS, WATER SYSTEMS, PIPE FITTING, ETC.
UL 4-1711 Abbotsford

HEMMING STATIONERY
OFFICE and SCHOOL SUPPLIES
Complete Line of Gift Wear
Opposite Mc & Mc.
Essendene Ave. Abbotsford
Ph. UL 9-8811

Enns Agencies Ltd.
REAL ESTATE & INSURANCE
Fire — Automobile
Casualty — Inland Marine Insurance
ULysses 4-3111 or Res. UL 4-9011
Listings Wanted
CLEARBROOK

CLEARBROOK AUTO SALES
DEALERS FOR
DODGE — DE SOTO
SIMCA — VALIANT
GOOD USED CARS
Ph. UL 9-2084
SALES SERVICE
CLEARBROOK

Exclusive Franchise
Abbotsford Electric Hatchery
Phone UL 4-3831
Abbotsford, B. C.
CASHMAN Hi-Crop
PRODUCTION PULLETS
No Finer Chicks are Hatched

MODEL MOTORS Ltd.
ABBOTSFORD
VOLKSWAGEN DEALER
Phone for
SALES .... UL 4-5011
SERVICE ... UL 4-1211

THE LITTLE ANGEL
CHILDREN'S WEAR
BABIES TO 6X
DRESSMAKING
ALTERATIONS
ABBOTSFORD
Phone UL 9-2975

EXPERT COLLISION REPAIRS PAINT AND BODY WORK
WE MAKE YOUR CAR LOOK LIKE NEW
M.S.A. MOTORS LTD.
"HOUSE OF SINCERE SERVICE"
FORD — MONARCH — FALCON
Dial UL 4-2931 ABBOTSFORD, B. C.

Abbotsford-Clearbrook Section
of The Aldergrove News

Aldergrove, B. C., Wednesday, November 16, 1960 | Phone UL 4-3011 | 10 Cents Per Copy — $2.50 Per Year

BIRTHDAY PARTY

Mr. and Mrs. Isaac Schartner, with the Thiessen family, gathered at the home of Mr. and Mrs. Dave Thiessen to help Mr. Thiessen celebrate his 66th birthday.

OUTDOOR LIGHT-SET
By Noma of Canada.
15 Bulb Sets, Reg. $5.98
SPECIAL $4.38

Business Survey Set By Clearbrook Board

Clearbrook businessmen are commencing a survey to determine the shoppers feelings on shopping in the area. A thousand questionnaires are being distributed through the businesses to be completed by shoppers on several aspects concerning business in Clearbrook and district.

The individual questionnaires are confidential and will be read, tabulated by a three man committee made up of R. McAdam and G. Epp of Clearbrook banks and N. Friesen, a Clearbrook lawyer. The total results will be made known to Clearbrook businessmen.

In another attempt to improve conditions in the centre, businessmen are urged to park their private cars off the main street to add to parking facilities. A request will go to the council asking for angle parking in Clearbrook, if not immediately, then when the new Trans Canada Highway is complete.

With the report of fines for jaywalking, Board of Trade members voted to request a crosswalk one block east of the traffic lights on the Trans-Canada Highway.

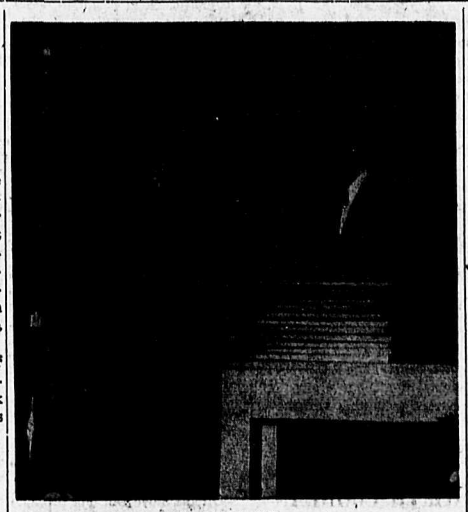

ONE OF TWENTY—Miss Linda Forstbauer, of Abbotsford, was one of the new teachers to receive certificates at the induction ceremony held on Monday evening in Langley Central School auditorium. Miss Forstbauer is a graduate of Abbotsford High School, the daughter of Mr. and Mrs. Richard Forstbauer, and is now teaching at Langley Central School. (NEWS Photo)

Clearbrook Road Extension Asked

Clearbrook Board of Trade representatives met with a receptive council recently on a request for extension of the Clearbrook Road North.

In a report at the Board of Trade meeting last night the members were told that council had included clearing and slashing of the right of way for the road extension in the winter works program. Construction of the road is on the 1961 public works agenda.

A second request of the Board, for guard rails and lighting on the south Clearbrook road near the Marshall was referred back to the board as being a provincial department of Highways matter. The guard rail and lighting is requested for the overpass of the new Trans-Canada highway.

A committee was appointed to approach the council regarding sidewalks and drainage in Clearbrook.

THE CORPORATION OF THE DISTRICT OF MATSQUI

NOTICE OF ELECTION

Public Notice is hereby given to the electors of the Municipality of Matsqui, B. C., that I require the presence of the said electors at the Municipal Hall, R. R. 1, Abbotsford, B. C., on Monday, the 28th day of November 1960, at the hour of ten o'clock in the forenoon, for the purpose of electing persons to represent them as (a) Councillors (3 to be elected), (b) School Trustees (2 to be elected).

The mode of nomination of candidates shall be as follows: Candidates shall be nominated in writing by two duly qualified electors of the Municipality. The nomination-paper shall be delivered to the Returning Officer at any time between the date of this notice and noon of the day of nomination. The nomination-paper may be in the form prescribed in the "Municipal Act" and shall state the name, residence, and occupation of the person nominated in such manner as to sufficiently identify such candidate. The nomination shall be subscribed to by the candidate.

In the event of a poll being necessary, such poll will be opened at:

Mr. Harold J. Macey's home (Aberdeen) ..... Trans-Canada Highway
Peardonville Community Hall ..... Peardonville
Baerg's Service Station (South Poplar) ..... Huntingdon Road
Mt. Lehman Credit Union Office ..... Mt. Lehman
Bradner Community Hall ..... Bradner
Mr. Holyoak's house ..... Glen Valley
Jubilee Community Hall ..... Bradner Road North
North Poplar School ..... Clearbrook Road
Pinecrest Electric ..... Trans-Canada Highway
Clayburn School ..... Clayburn
Matsqui School ..... Matsqui
Pine Grove Community Hall ..... Mt. Lehman Road
Clearbrook Mennonite Brethren Church ..... Clearbrook
Mr. Ben Nicholson's house ..... Glenmore Road
Maple Leaf Grocery ..... Maple Street
Municipal Hall ..... Trans-Canada Highway

on Thursday, the 8th day of December, 1960, between the hours of 8:00 A. M. and 8:00 P. M., of which every person is hereby required to take notice and govern himself accordingly.

Given under my hand at R. R. 1, Abbotsford, this 14th day of November, 1960.

A. H. W. Moxon — Returning Officer.

Mrs. N. Braun Passes Away

Funeral services will be held Saturday for Mrs. Nettie Braun, a resident of the Menno Rest Home. Mrs. Braun passed away November 13 in the MSA General Hospital. She came to Canada 34 years ago from Russia.

Surviving Mrs. Braun are two daughters, Mrs. W. Teichrob of Vancouver and Mrs. P. Geisbrecht of Victoria Drive in Clearbrook.

Funeral services will be held from the MB Church in Clearbrook at 2 p. m., Rev, C. C. Peters officiating and Rev. J. Bergan of Chilliwack assisting.

Pallbearers will be P. Teichrob, John Teichrob, Ken Nelson, P. Reimer and J. Willms.

Interment will be in the Mennonite section of Hazelwood Cemetery, Garden Chapel Funeral Home in charge of arrangements.

Douglas G. Taylor
Life and General Insurance Agent
Specializing in Farm, Home and Auto Insurance
MT. LEHMAN, B. C.
BA 6-7026 — 6-7013

Matsqui Police Court News

A Vancouver man appeared in Matsqui police court and pleaded guilty to a charge of impaired driving. William Whiston was fined $125 on the charge. On a similar charge Norman E. Upton was sentenced to 14 days in prison.

Seven persons were charged with speeding and paid fines totalling $186.

David Pauls of Abbotsford was fined on a charge of following too closely. The charge was laid as a result of an accident.

Last Rites For Miss M. Peters

Funeral services were held Saturday for Miss Margaret Peters, resident of the Clearbrook district for 19 years. Miss Peters passed away in the Menno Private Hospital Wednesday, Nov. 9. She was born in South Russia April 14, 1873.

Miss Peters is survived by two sisters, Mrs. A. J. Keller of Pineview Road, and Katerine Peters in the Menno Private Hospital; two brothers, W. Peters of Vancouver, and D. P. Peters of Winkler, Manitoba.

Firemen Prevent Serious Damage

Quick action by Matsqui firemen prevented a serious blaze in the home of Clifford Schack on Gladwin road.

An exploding stove caused the blaze, however damage to the home was not extensive.

Sumas Fire Department was called out Friday evening at 6 p. m. to a blazing barn on the Whatcom road. Investigation by firemen proved the call to be a false alarm. The barn was being razed by owners and had been burning under control for three hours before firemen were called.

Campaign For Handicapped Set

The week of November 20 to 26 has been set aside as the Campaign for Funds for the MSA Handicapped Children's Association.

No specific goal has been set for the campaign, however the objective of the organization is to obtain a Bunny Bus for the students of the Good Shepherd School. At a recent executive meeting it was decided that two projects to aim for would be a Summer Camp and a Farm Colony for the Handicapped Children.

A blitz campaign of Abbotsford and surrounding area will be conducted by Jobs Daughters and DeMolay on Wednesday, Nov. 23. Chairmen of this campaign are Mr. and Mrs. Bill Davies.

Two Accidents On Saturday

Matsqui police report one minor accident during the weekend. Complete details were not available on an accident early Saturday morning. An ambulance was called to the scene of the accident ½ mile north of Abbotsford on the Abbotsford-Mission Highway. However, injuries did not prove serious. Police state the driver of the vehicle lost control after passing over the small bridge on the highway. Charges will be laid.

A Vancouver youth was taken to the MSA General Hospital following an accident in Sumas Saturday. James F. Sivyer suffered broken ribs when the car he was driving failed to negotiate a corner 9 miles east of Abbotsford on the Trans Canada highway. The car left the road and rolled over landing on its side in the ditch.

Bank Moves To Temporary Site

The Abbotsford branch of the Royal Bank of Canada has now been transferred to temporary quarters in the Crocker building on Essendene Street.

Bank operations will be carried out in the new quarters for approximately one year while a new modern building is under construction on the corner of Essendene and Montrose. The new building is expected to be complete December 1961.

Blind Benefit By Over $1,000

With the receipt of a donation from the B. C. Electric Employees Welfare Fund the total in the local CNIB campaign for the blind is over the $1,000 mark.

The total of contributions now is $1,100. Contributions have all been turned in. While the total is not up to the 1959 mark of $1,500, chairman Mrs. J. C. Walker states she is pleased with results.

PINE GROVE

Pine Grove W. I. held its November meeting in the community hall last Tuesday afternoon with a good attendance of members.

An invitation to attend the Patricia W. I. meeting next Wednesday afternoon was accepted. It was decided to hold the Christmas Banquet in honor of members' husbands at the Del Air Cafe on December 16.

Election of officers resulted in a unanimous vote to re-elect the same slate as this past year. Mrs. Helen Stewart is president while Mrs. Margaret Davis will remain vice president and Mrs. Chris Newell secretary-treasurer. Mrs. Helen Jackson is recording secretary. Committees will be formed later.

Miss Lorna Setter of the B. C. Electric Home Economics section gave an interesting and very informative talk on "Miracle Fabrics." Mrs. Ellen Price won the nickel raffle.

Mrs. Alice Ferguson has returned home from the MSA General Hospital where she was a patient for two weeks. She has been spending the past several days recuperating at the home of Mr. and Mrs. Floyd Leo.

Mrs. Ethel Taylor spent several days last week in Vancouver where she visited at the homes of friends.

JUBILEE

Mr. and Mrs. Cecil Greenizan and family of Vancouver, and Mr. and Mrs. Bob Sorenson were visitors at the McConnell home during the week.

Jubilee PTA held a successful tea and bake sale on Saturday afternoon.

Mr. and Mrs. Roy Bileski, with Joe Machulski, motored to Vancouver at the weekend on hearing of the death of Mr. Bileski's nephew, Fred Bileski.

R. Evanoff, D. Evanoff and D. McKay returned from a hunting trip to Savona and brought back a couple of deer.

Visitors at the Hill home during the week were Mr. and Mrs. W. Webster, F. Webster and E. Veysey of Vancouver; Mrs. K. Bennett and family of Coquitlam; Mrs. C. Corfe and family of Langley, and Mrs. W. Forsythe of Aldergrove.

Mrs. Bennett, of Aldergrove, spent the weekend at the Marsh home.

Mr. and Mrs. E. Ramshaw, recently of Love, Saskatchewan, have returned to their home here, and Bruce Ramshaw came also to spend the winter.

MT. LEHMAN

Mr. and Mrs. Jim C. Ryder and Michael from Vernon spent the holiday weekend at the home of Mr. Ryder's parents, Mr. and Mrs. A. G. Ryder. Mr. and Mrs. Johnny Thompson, Peggy, Peter and Anne, and Allan Ryder of Vancouver were also visitors at the weekend.

Mr. and Mrs. David Thomson of Penticton visited Mr. and Mrs. P. Edge over the weekend.

Weekend visitors at the D. A. Nicholson home were Mrs D. G. Nicholson and Mr. and Mrs. Allan MacAskill with their two little girls.

Miss Carol Borselein and Ray Borselein spent last weekend at their home here.

Mr. and Mrs. Joe Chute and Lyn of Lytton have returned home after spending several days with Mrs. M. Harvey. Mrs. R. A. Chute of Vancouver, who has been visiting them at Lytton, came down with them.

Mr. and Mrs. L. T. Davis spent last weekend visiting relatives at Alberni, on Vancouver Island.

MR. BONES SAYS: "I'se lookin fowad to seein yoall agin at this yeas"

ROTARY
MINSTREL SHOW
Saturday, Nov. 19 — 8 p. m.
AT
Abbotsford Junior High School

Adults $1.00
Students 50c

"Get yoa tickets from me or any of dem Rotary or Barbershopper fellers."

FOR . . .
T-V
see
James Fraser
ABBOTSFORD
UL 3-7121

GIFTS for the Home
FROM GOSLING'S OF ABBOTSFORD

Kindergarten Sets
Well constructed hardwood table with two matching chairs. Natural finish.
$8.49

DOLL STROLLERS
Sturdy metal frame, washable plastic seat and shopping bag. Folds easily.
$2.98

LOTS OF HASSOCKS
Made by a leading manufacturer. Expert craftsmanship plus practical styling designed to give you maximum comfort. Priced from
$3.49 to $12.95

Colorful TV SNACK TABLES

Folding style with attractive pattern on trays. Plastic tip on legs.
100 ONLY!
$2.49

"SEALY" MATTRESS BUY
★ 252-Coil Unit
★ Sisal Insulation
★ Bottom tufted
★ Heavy stripe ticking
★ Vents taped, sewn handles
★ White cotton
Only $28.88
Matching Box Spring $28.88

KIDDIES
Hardwood ROCKERS
Outstanding Value at
$4.88

Bathroom HAMPERS
All colors. Priced from
$8.95

ADJUSTABLE ALL METAL
IRONING BOARD
Special $7.66

HOOVER SPECIAL
Hoover Vacuum Cleaner PLUS Hoover Floor Polisher ..... Per Pair $100

Fireplace Accessories

FOR THE HEARTH OF YOUR HOME
• Curtain Fire Screens
• Companion Sets
• Wood Boxes
• Copper Coal Hods
• Bellows
• Fire Baskets
And Others

FARM WHEELBARROWS
Heavy duty all steel, with rugged long-life rubber tire. Generous size tray, plastic hand grips.
Special $28.88

GENUINE "Lazy Boy" Recliner
Adjustable with stool.
Special $75

Coffee or Step Tables
Walnut or oak, arborite tops. Brass trim.
Your Choice $12.88

GOSLING'S LTD.
MONTROSE AVE. ABBOTSFORD

PAYLESS
GIGANTIC NOVEMBER SALE

NYLONS
51 ga., first quality, Butterfly, etc
Regular $1.00, pr. 48c

LADIES' FANCY WOOL MITTS
Values to $1.98 ..... 49c

SLIPS
Ladies' fancy nylon. Pink, blue, beige, white $1.44

PLEATED TARTAN SKIRTS
Highland Queen $25 value.
PAYLESS SPECIAL SALE

$17.77

BLOUSE CLEARANCE
Cottons, Arnels, etc. Some slightly soiled.
Values to $3.98
YOUR CHOICE $1.88

CRINOLINES
Every size & color. Values to $6.98.
All reduced to..... 1/2 price

LADIES' BULKY-KNIT CARDIGANS $3.94
White only. Very special .....

LADIES' WINTER COATS

One rack only. Values to $35.
YOUR CHOICE $15.95

OUR ENTIRE STOCK OF LADIES' WINTER COATS
280 garments to pick from.
ALL AT REDUCED SALE PRICES

SKIRTS ENTIRE STOCK FALL AND WINTER
Wools, shags, worsteds. Latest winter shades and patterns. Your choice at... 20% OFF

BOYS' WEAR
Showerproof Quilted
SUBURBAN COATS
Sizes 6-16. Regular $4.75
Payless Nov. Special $2.84

DRESS PANTS
Gabardine, Tyconda, etc.
Sizes 6-16. Special $1.77

Cardigans & Pullovers
Regular $4.98.
Payless Nov. Special $2.00

MEN'S WEAR

SUBURBAN CAR COATS
Wool fleece, quilted lining.
$19.95 value.
Payless Sale $11.88

CRUISER COATS
Pure wool, double sleeve and back.
Regular $15.
NOW $9.94

Reversible Poplin JACKETS
Beige and black, warm inner-lining.
$15.95 Value $10.88

RAIN COATS
Gabardine, fully lined.
$16.95 value for $11.88

DRESS PANTS
Gabardine, Tyconda, wash-n-wear $3.44

DRESS SOCKS
Pure nylon stretchees.
Regular 98c.
ON SALE 49c

CARDIGANS
Pure wool. Grey, heather, Navy.
Reg. $4.98
Payless Sale $3.33

Kiddies' Wear
DRESSES
Cotton, nylon, velvet, corduroy. Sizes 3-6x, 7-14.
ALL AT GREATLY REDUCED SALE PRICE

SKIRTS
Nuggetogs.
Best quality,
sizes 3-14.
From Only 1.44

MANY, MANY OTHER ITEMS AT TREMENDOUS SAVINGS

Pay-Less
in ABBOTSFORD

TOYS AND GIFTS
The finest selection in Abbotsford.
USE OUR LAY-AWAY PLAN
ROBINSON'S OF ABBOTSFORD

PATRICIA

The regular monthly church service will be held in the Community Hall on Sunday, Nov. 20, at 2:30 p. m.

Mr. and Mrs. Fred Ferguson have their grandson, Dick Chadsey from Quesnel, staying with them for a few days.

Mr. and Mrs. Harvey Pollock and family from Campbell River spent the holiday weekend with the Fergusons.

SHELL
ALDERGROVE SHELL SERVICE
Fred Dams
Day BA 6-3604 Night BA 6-6571

"Who dropped that bucket o' paint?"

It was only Junior upsetting his bowl of cereal. That is his way of insisting that you supply him with the finest in baby products from Gardiner's Pharmacy.

WHY NOT GIVE A YEAR'S SUBSCRIPTION TO ANY MAGAZINE FOR A CHRISTMAS PRESENT

Some examples:
Jack and Jill $3.95
Reader's Digest $3.00
Ladies' Home Journal $3.50
Saturday Evening Post $6.00
Sport $3.00
Good Housekeeping $3.50
The Mineralogist $2.00
Rod and Custom $3.00
Rocks and Minerals $3.00
Better Homes and Gardens $3.00
True Story $2.50

Just hand in your order and address. We do the rest.

Gardiner's Pharmacy
PRESCRIPTION SERVICE
PH. BA 6-3811 ALDERGROVE B. C.

warm up quicker with
STANDARD HEATING OILS
You get more heat from your furnace with Standard's top-quality Heating Oils. Burner stays clean, because Detergent-Action Thermisol guards against rust, for top operating efficiency.
Circulating Heaters work better, too, with a Standard Heating Oil. The high quality never varies so you'll get constant, comfortable heat. Better order your supply today.
For any Standard Oil product, call
L. E. LYTHGOE CO. LTD.
20187 Trans-Canada Highway, Langley
Telephone Langley 314

(Continued from Page 1)

second at Cloverdale and third at Langley.

Seventh place went to Danny Loewen whose calf was third at Cloverdale and eighth at Langley. He took third place in showmanship at both fairs.

Carolyn Loewen placed eighth in total year's work, while her calf was third at Cloverdale and second at Langley. In showmanship she placed third at both fairs.

Jim Hubbard was an associate member only. At the PNE he took second for senior calf, and second at Cloverdale and Langley. He also placed second for showmanship at those two fairs and third at the PNE.

Margaret Olafson's calf took first place at Cloverdale and fifth at Langley, while she placed third for showmanship at both places.

The "A" Ayrshire Club were presented with their cheques by Mr. Ben Greer, Sr.

Barry Jackson was "top man" in this club for the year's work. His calf took second at the PNE, first at Cloverdale and third at Langley. In showmanship he placed third at the PNE and second at both the other fairs.

Second place in year's work went to Ian Walker whose junior calf was first at the PNE, second at Cloverdale and Langley. In showmanship he was first at PNE and Cloverdale and second in Langley.

Terry Horne was third on the year's total. His junior calf was second at the PNE; first at Cloverdale and Langley. At Langley his yearling placed second as did yearling and calf. He took third place for showmanship at all three fairs.

Fourth in year's work went to Robyn Jackson who took third in showmanship at all three fairs. His senior calf was third at PNE and Cloverdale and sixth in Langley.

Elaine Kristoff was sixth for the year. Her senior calf was fourth at PNE and Langley and second at Cloverdale. In showmanship she was second at PNE and Cloverdale and first at Langley.

Additional award winners will be listed next week.

Langley Police Court News

Only five cases last week at Langley Police Court. Fined $20 and costs for having no diver's licence was Thomas Easton of Langley while Thomas Clayton Bueckert paid $25 and costs for having no insurance.

William Sivak, Chilliwack, was fined $15 for speeding and two Langley juveniles paid $25 between them for having no insurance.

DATE PAD

(Continued from Page 1)

nual tea and sale of work in the church basement at 2:30 p. m.

Dec. 3—L.O.L. and I.O.B.A. Whist Drive, Orange Hall, Otter, 8 p. m.

Dec. 17—L.O.L. and L.O.B.A. Whist Drive, Orange Hall, Otter, 8 p. m.

Dec. 17—Aldergrove Elks and O.O.R.P. will hold their Christmas party in the Elks' Hall at 7:30 p. m.

Dec. 19—St. Dunstan's Sunday School party will be held in the church basement at 7:00 p. m.

SPECIAL
CEDAR T & G
6 inch @ ..... $14 per M
PLYWOOD
5/16 Unsanded .... $1.95 per sheet
Aldergrove Builder's Supplies Ltd.
Ph. BA 6-7531

Colorful Parade At Langley On Remembrance

The "Remembrance Day" service sponsored by the Langley High School was completely filled for this year's service which was preceded by a colorful parade of contingents from the Legion, Sea Cadets, Imperial Frontiersmen, Scouts, Cubs, Guides and Brownies, all led by the attractive Fort Langley Firemen's Band.

Ministers of the district were on the platform along with the representatives of the Legion and Navy. Padre Canon T. E. Harris conducted the service and guest speaker was Rev. G. R. Gostelow of the Hammond-Pitt Meadows United Church. Mr. Gostelow has only been in this country three months, having come here from England.

Sea Cadets from R.C.S.C.C. Columbia in Aldergrove stood with reversed arms while wreaths and poppies were placed "in remembrance," before the stage of the auditorium.

NORTH COGHLAN

Mrs. Wolaschuk is a patient in the Langley Memorial Hospital. We wish her a speedy recovery.

Mrs. E. Kennedy was a Vancouver visitor last week.

Mention was made on CBC "Neighbourly News" of the Aldergrove News, last Sunday morning, referring to the various donations made to the Fort Langley Museum.

Mr. and Mrs. J. Adrian, Mrs. Harry Roslinsky and Clem were recent visitors with Mr. and Mrs. Ed Ashman and family.

Mr. and Mrs. Robert Baird are on holiday, visiting friends in Victoria.

Harvey Ashman, employed at Trail, B. C., spent the weekend with his parents here.

Guides and Brownies from the County Line Company and Pack were a colorful contingent in the "Remembrance Day" parade at Langley.

Mr. Greenwood of Vancouver, who recently returned from a holiday trip to his old home in England, was a visitor at the home of his son-in-law and daughter, Mr. and Mrs. J. Masson.

The Women's Institute Bazaar and Sale of Work, as scheduled, has been postponed until further notice. The W. I. ladies will be assisting with lunch served at the sale of Dairy Stock on the farm of Mr. and Mrs. E. Longeway that day—hence the postponement.

A thank you to all who turned out to the luncheon and sale of work held at the County Line School on Saturday, by the Guides and Brownies. It was a success.

Rev. E. E. Hircock, former pastor of Beaver Presbyterian Church, now at Nelson, B. C., called on friends while passing through to attend a gathering of the New Westminster Presbytery.

BRADNER

On Sunday, Bradner Red Shirts played Mission at Bradner and won 4 to 0. It was reported as a very good game, with Les Short scoring 2 goals, Jim Robertson and Al Veen tallying one each.

On Saturday the Juniors played St. Anne's at Abbotsford and won their game 3-0. Brian Albertson scored all three goals.

The Juveniles kept up the good work by defeating Rotary at Bradner in a 3 to 1 game. Tommy Moran scored two goals, and Len Dumont one.

The Senior team (Red Shirts) will be playing Fort Langley at the Fort next Sunday, game to start at 2 p. m.

The Ladies' Auxiliary to the Community Club held its monthly meeting on Tuesday evening. They expect to be very busy next month onwards when dances have been planned for December 2, Boxing Day and the New Year's Eve cabaret dance.

Card parties will be starting up soon.

TAKEN ILL WHILE FISHING

Hugo Wipperman, who was fishing near Pender Harbour, was taken ill while at work on his boat, and died shortly afterwards in hospital.

Mrs. Wipperman and three children lived on South Le Feuvre Road for several months after they moved down from the Queen Charlottes five years ago. The two older children, Paul and Trudy, attended Aberdeen School while here.

SON BORN

A son was born to Mr. and Mrs. Bill Radons at the Langley Memorial Hospital on Sunday, Nov. 13. He weighed 9 lbs., 2 oz., and has two sisters and four brothers.

WANT ADS — TO BUY — TO SELL

FOR SALE: Maple bunk beds, complete. Good condition, $45. Phone BA 6-6068. 139

FOR RENT, SALE OR LEASE: Typewriters, adders, calculators, duplicators, cash registers, office furniture and supplies. Documents photocopied. Fraser Park Stationery and Office Equipment. UL 9-5157. tf

Typewriters—Calculators
Adding Machines
Cash Registers and Duplicators
For Sale or Rent
Large Rental Stock
Complete Service Department on Premises
CARTER & HAFEY OFFICE EQUIPMENT
Next to Teddy Bear Cafe
Phone UL 3-8521

WASHER PARTS and appliance service. Lawn mowers sharpened and saw filing. Rumpel's Fix-It Shop. UL 4-9701. 48tf

HIGHEST QUALITY Furnace Oil and Stove Oil. For prompt and efficient service Phone ULysses 3-4411, Imperial Oil. 10-23-tf

SADDLERY
Opposite Safeway, Langley. All types of saddles and equipment. Leather work, repairs. tf

$ $ $ $ $ $ $ $ $
Money for Mortgages and Discounting Agreements
L. K. Sully & Co. Ltd.
Ph. BAldwin 6-2361

BE A SUCCESS—earn income close to home representing AVON Cosmetics. Friendly and profitable work quickly puts $$$ in your pockets. Car is desired in some districts. Apply to Mrs. E. C. Hearn, Box 14, RR4, Kelowna, B. C. 2

FOR RENT: 4-room house on 4 acres. Big chicken house; also smaller outside buildings. Ph. BA 6-5109. 339

H. W. Endacott & Co.
Real Estate and Insurance
FOR DEPENDABLE SERVICE
For Farms, Homes or Acreage, Contact
H. W. ENDACOTT or WM. EPP
Phone Aldergrove BA 6-3051

FOR SALE: Fresh cut alder 4-ft. or stove lengths. Phone BA 6-5059. 339

NEW QUICK DRYER: Dries clothes ready for ironing in two minutes. Plug in like radio. No rewiring. For home demonstration phone BA 6-7939. 11-8-tf

GARTMORE KENNELS: Boarding and training. 3425 Huntingdon Rd. BA 6-2051. 239

WOMAN with five years office experience wishes work as steno, clerk, typist or receptionist. UL 3-9411. 239

KASZONYI SIGNS: Truck lettering, silk screening, and all signs. 32828 Huntingdon Rd., Abbotsford. Phone UL 4-4261. 9-14-tf

ALDERGROVE WATER WELLS
DOMESTIC & IRRIGATION
4" to 12" Wells Drilled.
O. WHITE, 3726 Coghlan Rd.
Ph. BA 6-6331 tf

Dress making, alterations. Phone Betty Craig, Baldwin 6-6337. 6-24-tf

WE CLIP, trim and bathe all breeds of dogs. Have your's made smart and comfortable. Phone BA 6-7195. tf

RELIABLE baby sitter available day and evening. Own transportation. Phone BA 6-7195. 2-3-tf

FARMERS—It's proved to pay top cash prices for live and dead animals. For prompt removal, phone BA 6-3444 or BA 6-6217 day or night. Post mortems free tf

FOR RENT: Chain saws, Merry Tillers, lawn mowers and rollers, sump pump. Carson Equipment. Ph. Langley 399. tf

FOR FULLER BRUSH Products, Phone G. Sansome, BAldwin 6-9071.

LUCKY PEOPLE

The Aldergrove Elementary School PTA held a Military Whist party in the school on Saturday evening. They are happy to report a very good turnout of parents and friends.

Prize winners were: First, Mr. and Mrs. D. Clapperton, Mrs. McIlroy and Mrs. G. Dougherty. Consolation winners were Mrs. G. Watt, Mrs. J. Watt, Mrs. C. V. Watt and Mrs. C. Meats.

WANTED: Commission salesman. Car necessary. No experience required. Phone BA 6-7939. 14-11-tf

WANTED: Good oil heater with fan. Must be reasonable. Phone BA 6-5012 after 5:30 p. m. 341

FOR SALE: Baby's "Jolly Jumper", $5. Phone BA 6-5277. 139

WHY PAY RENT? Attractive 2 bedroom Duroid roof home, automatic gas, hot water, range. Lawn, fruit trees, small garden, near Abbotsford. Any down payment considered, balance $55 month. Immediate possession. F. P. $4500 or offer. Phone UL 9-5166. 139

McDONALD FUELS LTD.
COAL
QUALITY ALBERTA BRANDS
CANMORE BRIQUETTES
Phone Collect Langley 758

FOR SALE: 100 6-mos. old New Hampshire pullets, now laying. $2 each. Phone UL 4-4546. 339

CALVES WANTED — Any kind. We pick up. Carsons, Bellingham Hwy. BA 6-3444 or 6-6217. tf

LOW PRICE aluminum sash and all types of glass and mirrors at Valley Glass Shop, Clearbrook. 330tf

DELTA FUELS
Fir Shavings $4.00 per Unit
Largest Quantity
Best Quality
Pushout Equipped Trucks
PHONE NEWTON 96-R-1
31-10-TF

CUSTOM POULTRY KILLING and packaging. Bradford's Poultry Processing Plant. Ph. BA 6-3652. tf

FOR SALE: Large Beach coal and wood range, excellent condition, good baker. Half original cost. BA 6-3781. 339

A FRIENDLY REMINDER
Lay Away for Christmas Now
be Smart — Shop Early
No Money Down—No Interest
SHORES CREDIT JEWELERS LTD.
Langley Ph. 927

FOR RENT: 3-room cabin, fully modern. Apply Small's Border Service. Phone BA 6-7521. 239

FOR SALE: Girl's bicycle, $10; 2-unit milking machine, $50; ½-ton pickup truck, $100. Phone BA 6-6068. 339

LEGAL NOTICE

THE CORPORATION OF THE TOWNSHIP OF LANGLEY
WATER SUPPLY AND DISTRIBUTION SYSTEM
Aldergrove

NOTICE TO CONTRACTORS

1. Sealed tenders in separate envelopes will be received until 2 o'clock P. M. on Tuesday, 6th day of December, 1960, by the undersigned for the laying of approximately 17,800 feet of 6 inches diameter and 8,600 feet of 4 inches diameter Asbestos Cement Pressure Pipe, having rubber ring type joints, together with all hydrants, valves, fittings and appurtenant works.
2. One copy of the tender shall be enclosed in the sealed envelope provided, marked "Tender for Installation of Water Distribution System" and addressed to the Municipal Clerk, Corporation of the Township of Langley, Municipal Hall, Murrayville, B. C.
3. Plans, Specifications and Conditions of Tender may be obtained from the Municipal Hall, Murrayville, or from Willis & Cunliffe Engineering Ltd., 536 Broughton Street, Victoria, B. C., on payment of $10.00 which is not refundable and cheques for which should be made out to Willis & Cunliffe Engineering Ltd. The documents need not be returned.
4. Each tender must be accompanied by a certified cheque on a Chartered Canadian Bank, payable to the order of the Corporation of the Township of Langley, in an amount equal to ten per cent of the tender price as specified in the Form of Tender. This deposit shall be forfeited if the tenderer declines to enter into Contract within 15 days of the award of the Contract and furnish two bonds, each in the amount of 50 per cent of the Tender Sum for the faithful performance of the works in accordance with the Contract, and for the payment of all bills and obligations incurred under the Contract.
5. Contractors must submit with their bids a list of equipment and resources which they intend to use on the works.
6. The cheques referred to in paragraph 4 above will be returned to unsuccessful tenderers when the Contract has been awarded, and will be returned to the successful tenderer only when he enters into a Contract and provides the necessary Bonds.
7. The Corporation of the Township of Langley does not bind itself to accept the lowest or any tender.
8. No tender will be accepted or considered that contains an escalator clause or any other qualifying conditions.

D. J. Doubleday,
Municipal Clerk.

The Corporation of the Township of Langley,
Municipal Hall,
Murrayville, B. C.
11th November, 1960.

FOR RENT: Fully modern four room house with built-in garage. One block west of Aldergrove on Trans-Canada Hwy. Phone BA 6-3562. 341

Mechanic's Specials
2 Inglis Washers with Pump.
$9.95 $19.95
RECONDITIONED TRADE-IN's
Like New 21" Sylvania TV $99.50
17" Addison TV $69.50
Small size, modern style, 2-pce. Chest. suite $39.50
Family size Frigidaire Fridge in excellent condition $89.50
Small size Westinghouse fridge, older type but sound $59.50
Large size Imperial fridge $69.50
All white enamel range with Cyclos burner tank, five foot stand and water coil, like new $99.50
All guaranteed—no money down
$2.00 per week.
FORST'S
AT LANGLEY
20274 New McLellan
Opp. Langley Plaza—Ph. 1305

WANTED: About 700 7-ft. old growth cedar fence posts. Ralph Koster FL 4-4191 or WO 6-5314. Lynden, Washington. 340

TRAIN YOUR DOG. Classes starting soon. Further information. Phone BA 6-2051. 239

L. K. Sully & Co., Ltd.
Realtors
"We Cover the Valley"
Established Service — Fire and Auto Insurance
Phone BAldwin 6-2361

WATER HAULING: 1,000 gallon tank. Aldergrove Trucking. Ph. BA 6-7611. 83tf

BUCK STUD Service: Fairlight Kennels, ½ mile south of T. C. Hwy. on Brown Rd. Phone Langley 591-L-2. tf

ROOM AND BOARD: Special rates. Fort Langley Hotel. Ph. Langley 899. 439

POULTRY WANTED
SELL YOUR FOWL direct to killing plant. Market prices paid. Bradford's Poultry Killing and Processing Plant. Ph. BAldwin 6-3652. Will pick up. 42-tf

FURNACE OIL on 12-months budget terms. For particulars phone UL 3-8411. Phil Whitmore Imperial Oil 10-23-tf

DISPERSAL
Auction Sale
AT ALDERGROVE
6681 Coghlan Road, 3 miles north of Hwy.
MONDAY, NOVEMBER 21
at 12:30 p. m.

Having been favored with instructions from Mr. E. Longeway, who has sold his farm, we will offer for sale by PUBLIC AUCTION his livestock and farm machinery as follows:

17 HEAD OF HOLSTEIN AND GUERNSEY COWS AND HEIFERS
No. 1. Guernsey, 3 years old. fresh 6 weeks, milking 50 lbs.
No. 2 Guernsey, due March 1st with 2nd calf.
No. 3 Guernsey, due January 23rd with 3rd calf.
No. 4 and 5. Guernsey Heifers due in April.
No. 6 to 14. Holstein Heifers due in April.
No. 15 to 17. Open Holstein Heifers.

MACHINERY
Case Tractor Model VA, hydraulic lift; R.T. Case Manure Spreader (steel box); McCormick Deering Baler, model 50T; Case Mower, 6' cut; John Deere Side Delivery Rake, like new; Case Double Bottom 14" Plow; Walking Plow; 3 Sec. Harrow; Hay Tedder; 7' Single Disc; 32' Hay Elevator, R.T. Trailer; Paint Sprayer; 2 Unit DeLaval Milker; 2 one-half H.P. Briggs & Stratton Gas Engine; Dairy Tubs; Milk Cooler; Milk Barrow; 2 Steel Water Troughs.

1500 BALES OF HAY
(Good Quality)
40 New Hamp. Hens; 3 Speed Boys' Bike; Sawdust Range; Table and Chairs; Cider Press; Heater; 3 Pitcher Pumps; Forks and Shovels and numerous small items.

E. LONGEWAY, Owner
Gibson's Auctioneers Ltd.
LANGLEY AND CLOVERDALE

WANTED TO BUY: Any kind of stock. Phone BA 6-6288 or apply 5660 Coghlan Road, Aldergrove. 239

FOR RENT: 2 bedroom duplex, with bath, $50 month. 2-room cabin, basement, partly furnished, $50 month. Mrs. Mary Krause, 4577 Jackman (272nd). 239

• Custom Bulldozing
• Land Clearing
• Road Building
• Landscaping
A. W. HAYS
26685 T-C Hwy. BA 6-9142

Servel 8 cu. ft. Kerosene Fridge, perfect condition, Special $99.00
Coleman Oil Space Heater with Blower, 51,000 B.T.U., Demonstrator Model. Priced to clear $89.00
B. C. COLLATERAL
77 E. Hastings Vancouver, B. C.

STOVE OIL — FURNACE OIL
DRUMHELLA LUMP & EGG COAL
PRESTO LOGS
Buy your fuel this winter from
Otter Farmer's Institute
Advantages:
1. Prompt delivery
2. Reasonable prices
3. Patronage refund in cash
4. Quality Products

To be *Sensible*
...to thoughtfully consider individual circumstances when advising from our knowledge and experience
...this is a part of our creed.
Langley Funeral Home
Phone Langley 366
Henderson's Funeral Homes
Abbotsford LTD. ULysses 3-8121

THE CORPORATION OF THE TOWNSHIP OF LANGLEY

Aldergrove Community Plan

A PUBLIC MEETING will be held in the Aldergrove Vasa Hall on Monday, November 21, 1960, at 8 p. m. for the purpose of discussing the proposed Aldergrove Community Plan.

All residents of Aldergrove are invited to attend.

D. J. DOUBLEDAY
Clerk

239.

TIDEWATER
BUY DIRECT FROM THE MILL
Lumber from the Forests and Mills of Tidewater Forest Products Ltd.
Phones Yellowstone 7-6411 & 7-4382
Open All Day Saturday
Mill and Office Foot of Latimer Road, Fraser River
DELIVER ANYWHERE

THE McCULLOCH 1-41 CHAINSAW
For occasional use or full time cutting, on the farm or in the bush, it's the McCulloch 1-41!
Weighing only 17 lbs., it's rough, tough and ruggedly built for fast cutting. Torture tested for dependability, the new McCulloch 1-41 has greater power, higher torque and faster chain speed. It's the best chain saw you can buy at this or any price because it has professional features:
• spark arrestor muffler (pulp company approved)
• front mounted oiler and choke
• tillotson carburetor
• re-wind starter
• equipped with 16" bar and famous McCulloch Pintail Chain.
It's low, low priced at only $169.50

CARSON EQUIPMENT
Langley Phone Langley 399