FOR FAST RESULTS USE THE WANT ADS

The Aldergrove News

"Progress Through Vigilance"

PHONE ALDERGROVE 5170

VOL. 1, No. 47 | Aldergrove, B. C., Thursday, January 15, 1959 | 7c per copy—$2.50 yearly

Chamber Has Lively Zoning Discussion

The main discussion at Monday's Chamber of Commerce meeting concerned local planning and zoning.

Langley District Town Planning Committee had asked for recommended zoning areas to be submitted by the Aldergrove Committee of which George MacDonald is chairman. In his absence, Fred Dams presented the committee's recommendations and showed a map marked with colors showing suggested zoning.

The meeting was divided over such matters as depth of zoning, positioning of areas for light industry and commerce, necessity for professional advice and general lack of knowledge of procedure.

They were, however, unanimous in approving that the Endacott sub-division south of Aldergrove, should be zoned 'residential" and that more consideration should be given to the plan.

It was suggested that the Chamber should endeavour to arrange for a guest speaker who could give some information on planning at a professional level.

Mr. Dams pointed out that the municipality had requested the Aldergrove Committee to suggest further zones for light industry and that they were perturbed by the fact that without zoning, anyone could, if they so desired, start a chicken form in Aldergrove itself. Although he did not expect that to happen, there had been an application to open a business in the Endacott subdivision and if zoning were not put to effect then the Council might have legal complications in turning down other applications.

ALDERGROVE WEATHER STATION

Reported by Norman Green, Weather Observer

	Max.	Min.	Rain
Jan. 5	26.0	20.9	.30*
Jan. 6	42.8	26.0	.23
Jan. 7	42.6	35.7	.41
Jan. 8	52.8	41.4	.12
Jan. 9	51.0	35.0	.39
Jan. 10	50.1	36.1	.03
Jan. 11	45.4	37.7	1.26

*Mixed snow 1.8 inches.

Maximum 39, minimum 29 degrees. Precipitation 1.882 inches.

Our cold spell was short, lived, ending with a total of 4.4 inches of snow, followed by .18 inches of freezing rain. Warm air which arrived early Tuesday morning soon washed away the ice and snow.

We were under the influence of Arctic Air from four and one half days.

The thermometer can be expected to register 50 degrees or better in slightly over fifty percent of our Januaries. However, this is the first time at this station we have had a miximum of 50 degrees on three consecutive days in January.

The highest reading last January was 53.5 degrees on the 4th and 15th.

MRS. CRAIG GETS LONG SERVICE PRESENTATION

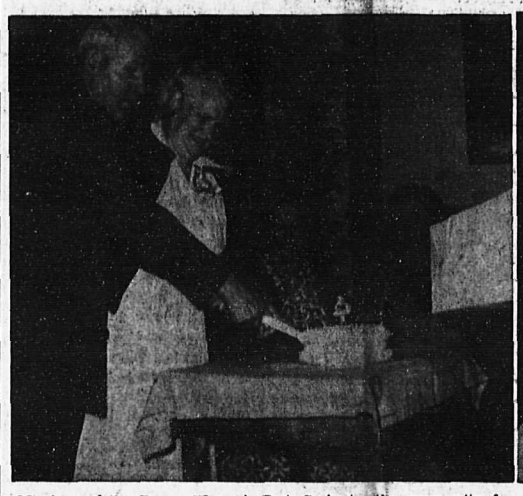

Members of the Beaver Women's Institute, relatives and friends assembled in the County Line Hall on Friday evening to do honor to an outstanding couple who are leaving the community after many years in its midst.

Residents in the district for 27 years, the Bert Craigs have been active in many community affairs and always ready with a helping hand in any worthy cause.

Rod Caplette paid tribute in a fitting manner, first introducing Bert Craig to the community for the first time as the new Provincial President of the Farmers' Union of B. C., then speaking of Mrs. Craig's many years as a member of the Women's Institute, including fifteen years' continuous service as secretary-treasurer. Rod also touched on the sadness of the past year for Mrs. Craig, in which she had lost a sister and two brothers.

Most of the Craigs' family were present including the Ralph Parishes and the Ernie Birds. Only the O'Malleys could not make it.

This was also Mrs. Craig's birthday and the gathering had been kept a complete surprise for her.

Mrs. Ben Simpson, president of the Bever W. I., made a presentation to Mrs. Craig on behalf of the members, in recognition of her long service with them. It took the form of a striking mantle clock. A number of other gifts were received by the guest-of-honor during the evening.

Old-time and square dances were enjoyed by the assembly and refreshments were served by the members of the Institute with Mrs. Simpson and the new secretary, Mrs. Nels Oss, in charge.

The Craigs are moving to Aldergrove shortly and Rod Caplette said County Line's loss would be Aldergrove's gain.

Seen in the pictures are Mrs. Bert Craig (left being presented with the mantle clock by Mrs. Ben Simpson and Bert Craig helping his wife to cut her Birthday cake at the party. In the background can be seen Mrs. T. Davidson and Mrs. Conroy.

AROUND TOWN

By Don Anson

If you used up all that money at Christmas and the wife is pushing you to do that job new, maybe you will be interested in the advertisement of Aberdeen Lumber this week.

Another service has come to town. Mr. C. C. Cave who lives on the lane just north of Ferguson's Cold Storage has started a fix-it business which includes electrical work, appliances and washing machines plus floor tiling and carpentry.

Heard from the manager of White Fence Farms, E. J. Emerson that 75 pieces of property have now been sold by the company on Otter Rd. The first two houses are in course of erection. The Company has surveyed and has lots of one acre or more to sell on the south side of Roberts Rd., east of Livingstone Rd.

Having suffered recently from a twisted ankle while ski-ing, I can sympathise with Jack Dunstan who twisted his knee while mountaineering. Annoying thing is that at our age everyone laughs. I hope to goodness I never get gout.

Nearly ready to open his dry cleaning plant in the former Pool Hall is Doug Brown. The business will be known as Aldergrove Cleaners.

The driver of the car from Terrace, mentioned elsewhere in this issue, is now being charged with driving when his vision was impaired. It is not generally realised that you can be charged for not de-frosting all your car windows.

Jim Elliot, erstwhile manager of R Drive-in Cleaners of Langley, has left the firm and his place has been taken by Ken Hall.

Mr. and Mrs. Irving Nelson entertained the latter's brother, Alvin Larson and Mrs. Larson of Whalley last weekend.

This paper was described as being "like a letter from home" and hailed with great delight by a recipient in Rossland.

Mrs. Mary Johnson said at the Chamber meeting that she thought the new litter container outside her store looked very effective but added that is seemed odd that all the advertising on it came from Langley, Clearbrook and Abbotsford.

Someone asked me "Had I seen the new Aldergrove swimming pool." Found out they were referring to Sully's Saturated Shopping site.

The two old photographs depicting a famous log and old Vancouver were very kindly donated to the Editor by Mr. H. (Pop) Secretan.

NEW MEMBERS

New members introduced at Aldergrove Chamber of Commerce meeting Monday were A. W. (Bert) Hays and Gordon Hickey.

Elected a member at the meeting was Terry Lang-Hodge, mink farmer on Downes Road.

Board Of Works Referred Program

The undermentioned Board of Works program has been referred to the new 1959 Council:

The improvement of River Road with request to Minister for assistance; paving Jericho Road; construction on Repski Road - estimate - $1,400; extra allowance on Sellers Road from Harris and Robertson; extension of Kyle Road; paving of Municipal Road at Fernridge Acres; paving of Coghlan Road South; widening of Telegraph Trail near Groundwater; widening George Road; ditching and crowning McDonald Road; widening Lee Road; paving Wix Road West; reconstruction on Royal Avenue, Wright Road and Allard Crescent; reconstruction on Old Yale Road; piping of Spring water on Otter Road North drainage - Carvolth Road North - Marshall; winter work program and Aldergrove street cleaning.

WE'VE ALL MADE THEM

"Mummy, what is a GOOF?"

"Well, my dear, if you call me 'Daddy' that would only be a Boob, but if a newspaper published an article about Jersey cows and put in a picture of a black and white Holstein, then that is what is called a major Goof."

Another Annual Barbecue, Maybe

Aldergrove is to have an annual "Aldergrove Day."

This was decided on Monday by the Chamber meeting after proposal by J. E. Scott who had previously suggested the idea.

The meeting felt that after the success of Aldergrove Centennial celebrations an annual event, jointly sponsored by Aldergrove Agricultural Association and Chamber of Commerce, should take place.

A committee will be formed and details arranged at the annual meeting of the Agricultural Association.

WATER COMMITTEE

On the recommendation of Larry Stade the Aldergrove Chamber of Commerce will set up a permanent standing Committee to deal with all water and sewage problems that might arise.

Subdivisions For 1958 Increase

Total number of subdivision applications received by the Council last year was 225 for 865 parcels. Of these, 212 were approved, 7 rejected, 2 pending Highway Department and 4 tabled.

Of these subdivisions, 104 have been carried out to conclusion and registered.

The total of 225 is the highest since 1946 when 241 applications were received.

Most of the subdivisions were larger in 1958 and included White Fence Farms, Fernridge Acres, White Pine, McDonnel-Johnson, Smale, Northy, Newcomb and Christiansen.

Total acreage for these subdivisions is to be submitted to the Council on recommendation of Councillor Flowerdew.

Council Asked Develop Park

On the suggestion of Alvin Fast a letter is to be written by the Chamber of Commerce asking that money be set aside in the 1959 Budget to develope the land earmarked for a park on South Otter.

This 10-acre piece of land is about two miles south of the T. C. Highway on the left of South Otter Road, just before the "jump-off", and is considered ideal for a park site complete with creek.

It was suggested that maybe some clearing could be made under the Ottawa winter program scheme.

Prison Sentence Given Surrey Man

Kenneth Dale Bailey of North Surrey was sentenced to 60 days imprisonment at Oakalla by magistrate M. W. Mulligan after pleading not guilty to a charge of assault, causing bodily harm on John Halldorson of Roberts Road.

Halldorson was taken to Langley Memorial Hospital with cuts and facial abrasions after the assault which occurred on Roberts Road on November 27.

GUILTY OF TRESPASS

A Langley youth, Kenneth Neil Sigurdson, was given a suspended sentence of 3 months by Magistrate M. W. Mulligan last Wednesday.

He was found guilty of trespassing at night in the Aldergrove district.

IN HOSPITAL

Little-David Wall is a patient in M. S. A. Hospital with a broken leg.

Reeve Outlines Council Program For Year '59

In addressing the Municipal Council last week, Reeve D. W. Poppy made reference to the Centennial year of 1958. He mentioned its significance to the Municipality and that we had been honored by visits from Her Royal Highness Princess Margaret and His Excellency The Governor General of Canada, the Rt. Hon. Vincent Massey.

He commended both Councils and the Centennial Committee on their activities throughout the year.

The Reeve pointed out that the year 1959 will also be a significant one for the Municipality because developments are taking place which will shape the future of surrounding municipalities as well as our own. He remarked that the Council was the same except for Councillor Noel Booth, who has had considerable experience both in Municipal and School Board affairs.

The Reeve stated that the Council must give consideration to a number of items which require special attention.

1. Municipal Hall—The municipal business will be conducted for the most part of 1959 from a new building. This building will serve the needs of the Municipality for some time in the future and provision has been made for expansion when that is required. At the same time, Council will have to give consideration to the present Municipal Hall and site.

2. Council Business—The amount of work done by the Municipal Council increases as the Municipality develops and it becomes necessary to allocate some of the administrative, technical and executive duties to small committees and to appoint officials. The Council should give consideration to the streamlining of its own business so that the routine business of the Municipality may be adequately handled.

3. Subdivision Control—The Fraser Valley will, in a few short years become highly residential and the control of the development of the area is very essential to good government. Some control will have to be maintained on the subdivision of land in order that the Government and Administration of the Municipality may be maintained within sound economical limits.

4. Community Plans—The Council has received the Community Plan for Fort Langley and work is progressing on the one in Aldergrove. These plans, when adopted, will be a blue-print for the further development of the areas contained within the plans. Consideration will have to be given to the development of plans for other areas which are beginning to develop at this time and which will develop as other factors are introduced which will determine the location of new communities. In particular, the

(Continued on page 4)

Chamber Requests Parking Bays

On the recommendation of the Highway and Parking Committee, Aldergrove Chamber of Commerce is to write the Council asking for parking bays to be painted in Aldergrove and for the two back lanes to be graded.

The Entertainment Committee have forwarded a letter to Grosvenor-Laing to talk at the next Chamber meeting on the new industrial Development site here.

DATE PAD

Jan. 15—O. O. R. P. Whist Drive in the Elks' Hall this Thursday, 8 p. m.

Jan. 15—First Aid Course sponsored by Civil Defense, Aldergrove High School, 7:30 p. m.

Jan. 16—PTA Whist Drive, Aberdeen School, 8 p. m.

Jan. 16—St. Andrew's Caledonian Society, 4th Annual Burns' night, IOOF Hall, Abbotsford, 7:30 p. m. Supper, concert, dance.

Jan. 26—Annual congregational (vestry) meeting of St. Dunstan's Church in the church basement at 8 p. m.

Jan. 28—St. Dunstan's Afternoon Guild will meet in the basement at 2 p. m.

Feb. 7—Catholic Women's League of St. Ann's Church will hold a Pot Luck supper, 5:30 to 8 p. m.

Feb. 19—Federation meeting of the United Church in the Hall at 8 p. m.

Load Restricting When Required

Superintendent of Works of Langley District has been authorized by Council to place certain road and load restrictions when required on Langley District roads to prevent a break-up as frost leaves the ground.

Restrictions will probably be similar to previous years when all traffic would be limited to 20 mph and all trucks are subject to a fine if caught with over-loads. No unnecessary truck hauling would be permitted and trucks with essential loads would only be permitted to carry approximately half their load.

Load limit for a pick-up would be 500 lbs. and if caught with overloads the extra cargo would be dumped at the roadside until picked up by empty truck.

The public will also be asked not to park cars on the sides of the roads overnight when there is a likelihood of snow.

County Line Bridge Again

Once again the subject of County Line Bridge was brought to the attention of the Chamber of Commerce when past president J. E. Fairholm stated that many local complaints were being received.

He said that the steep incline on either side of the bridge made passing difficult in good weather, but almost impossible in bad conditions.

The incline was so steep, he said, that car mufflers were frequently damaged.

He suggested a letter be written to the Council to find out what were their intentions regarding the matter, and the Chamber unanimously passed a motion to do this.

ABERDEEN SCHOOL—Schoolboy Patrols are of major importance where schools are situated on busy roads and the most recent addition to this valuable service group is the patrol at the Aberdeen School on the Trans-Canada Highway. Sponsored by the PTA, it started operating last week for the first time and on Friday Judy McKay and Cathy Campbell were the "duty team." Garbed in yellow slickers they worked in pouring rain to see their fellow schoolmates safely across the road. Lyle Edgington is the boy on the crosswalk, while Cathy holds the "Stop" sign out. Judy is just ready to begin work. (NEWS Photo)

MUNICIPAL HALL—Work on the new Langley Municipal Hall is progressing rapidly as can be seen from this photograph. Barring accidents it won't be so very long before the Council leaves their present cramped quarters for this fine new building nearly opposite the hospital. (NEWS Photo)

The Aldergrove News

Printed in Lynden, Washington, U. S. A.

Published every Thursday at Aldergrove, B. C.
Subscriptions $2.50 per year in Canada
United States and elsewhere $3.50
Advertising Rates on request.

Editor and Advertising Manager.....DON ANSON
Assistant Editor.....MARGARET GREEN

Authorized as Second Class Mail by the
Post Office Department, Ottawa

QUALIFIED ADVICE NEEDED

Mayor E. E. Sendall, in his opening address to the 1959 Langley City Council, stated that, whether we like it or not, this district can now be said to have passed the pioneering stage and would pass into the industrial stage.

Most people do like it, as it will bring prosperity to business people and a more equitable distribution of taxes to all.

As we have said before, some people won't like it, but will have to bow to the inevitable.

1959 will be a most important year for us because most of the spade work and future planning will have to be done.

We very strongly advocate the hiring of a professional qualified planner to work in conjunction with the Council. There are too many problems about which the members of the Council cannot be expected to be fully conversant.

At the U.B.C., a graduate can major in town and community planning and can take a master's degree. It is one of the better branches of the Arts and Science faculties and graduates are employed in most British Columbia municipalities.

This qualified planner should also be permitted to sit in with local planning committees, and to be readily available in an advisory capacity.

There was a lot of discussion last year over the necessity or otherwise of employing a municipal engineer, and for that matter, a full-time solicitor.

In the circumstances, all these personnel are fully justified and, in fact, we feel the Council would be negligent in not acquiring their services.

A REMINDER TO OUR READERS

At the beginning of another year, our second, we would ask the co-operation of all our readers and the publicity representatives of the various organizations to help us make your local paper of better service to the community.

We are increasingly busy and the staff cannot cover as many events as it formerly did. We ask you to notify us if you wish coverage by our staff. Many affairs take place in the community and we frequently get asked why we were not present. We were not even informed of the event, nor was any notice put in the paper. Unless the publicity people help us to do the job properly, events, etc., are bound to get overlooked.

There are 15 local correspondents listed in the paper, together with their phone numbers, and they will give you every assistance if only you will notify them.

People away from home like to know what goes on and the home town paper can tell them. Publicity goes a long way to making a success of an event—use your local paper and help yourselves.

We have wedding forms available for you to fill out and we welcome any photographs of interest, news items likewise.

This town is growing fast and the paper with it. Don't get left behind!

SYMPATHY EXTENDED

The staffs of Aldergrove News and Aldergrove Herald Printers would like to extend their sympathy to Mr. and Mrs. J. H. Schatz on the recent loss of their little daughter.

Jim Schatz is well known in this district as News Manager of the Langley Advance.

EITHER PLANNING OR SPRAWL

From an editorial in "The Province"

Three weeks ago, at the time of the announcement of the Grosvenor-Laing interests' project for a 4,000-acre industrial estate at Langley, this newspaper commented that the limits of Greater Vancouver were effectively taking a giant stride eastward. It also said that planning for orderly development on the Lower Mainland, including the setting aside of greenbelt areas, had become a matter of urgency.

Now, with the proposal for a giant industrial development on reclaimed land at Boundary Bay, those effective limits may leap southward clear to the border.

And the urgency of planning becomes all the greater.

The conflict of interest at Boundary Bay, involving a bitter decision between the preservation of a recreational area and the possible creation of several thousand jobs at a time when jobs are badly needed, is precisely what planning could have prevented.

It is no use crying over spilt milk. This is a case for looking ahead, not backward, and for hoping that a pattern can be found—and we believe it can — which will allow both recreation and industry.

But looking forward confronts the Lower Mainland with an inescapable question: What happens when the next project for a large industrial development comes up, and the one after that?

The Lower Mainland is on the verge of an explosive stage in its growth. The supply of land with all the requisites of accessibility, convenience of site, and so forth, in the area's present industrial core is close to exhaustion. Future development, as the Langley and Boundary Bay projects testify, will largely be outside the presently accepted limits of Greater Vancouver.

The time to start preparing for that development is right now.

And one of the most important preparations is the drafting of a master plan which will allocate their proper places to industry, to residences, and to good green countryside.

The alternative is a disorderly sprawl with neither efficiency for industry nor amenity for anyone.

WEEKLY CROSSWORD PUZZLE

(Answers on page 3)

Ocean Mammal

HORIZONTAL
1,5 Depicted mammal
9 It lives in the——
10 Perfect
12 For what reason?
13 Type of fur
15 Cooking vessel
17 Sloth
18 Root word forms
20 Behold!
21 Diminutive of Stanley
23 Unoccupied
25 Drove
26 Deprivation
27 Depart
28 Hebrew deity
29 Correlative of either
30 Negative reply
31 It produces valuable——
33 Cut
36 Prescribed amount
37 Domestic slave
38 Preposition
39 Legislative bodies
45 Exists
46 Bite
48 Mercenary
49 It is —— able to walk on land
50 Sleeveless garments
52 Communion plate
54 Color slightly
55 Winter precipitation

VERTICAL
1 Dry grass
2 Near
3 Repose
4 Ask
5 Storage pit
6 English statesman
7 An (Scot.)
8 Fold
9 Its body is yellowish ——
11 Sprawls
12 Cleanse
14 College degree (ab.)
16 Its —— have long claws
18 Signs
19 Quiets
22 Crude creams of tartar
24 Sorrows
31 Norse god
32 Style of architecture
34 Vegetable
35 Nuisance
40 Level
41 Bird's home
42 Article
43 Bugle call
44 Dash
47 Light touch
49 Fresh
51 Mixed type
53 Toward

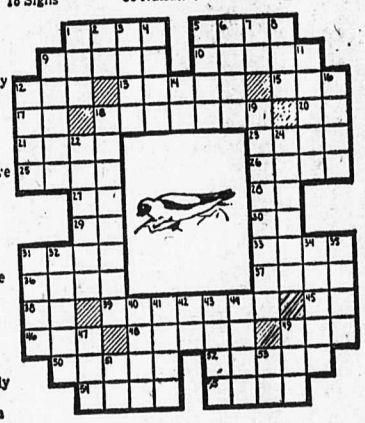

ALDERGROVE HIGH SCHOOL NEWS

Shirley Arnold, Reporter

At the assembly held on Wed., Jan. 7, Barbara Quiring spoke on the Ice Skating Party planned for the 14th at Queen's Park Arena. Division 10 presented a skit entitled "Frankfurter and The Teenage Monster." Dr. Frankfurter and his assistant Fritz, developed a scheme whereby they could create a human being by assembling together various parts. To their horror, the result was a teenager! They endeavoured to get rid of him but he succeeded in turning the tables on them. The Doctor and his assistant lost out and as a result the world is plagued with the Teenage Monster.

The Senior Drama Club, one of the many clubs which hold meetings in the regular club period, has now begun preparation for the presentation of two plays later in the spring.

In Inter-house competition, Salish Senior Boys played Tsimshian and the score was Salish 13, Tsimshian 10. The score in the Senior Girls game was Nootka 27, Haida 11.

The first of the Inter-school basketball games in the regular season for the Intermediate Girls was held on Jan. 7. Aldergrove Intermediates played Abbotsford and lost by a sccore of 15 to 12. The other three teams traveled to Abbotsford on Friday the 9th.

The scores for these games are unquotable, all that needs to be said is that Aldergrove lost all three. A report on the games would not be complete without a mention of Benny Moore, the outstanding player for the Senior Boys.

Mr. Robin Pearce, painter and lecturer, will give an illustrated lecture entitled "Why Art?" to the student body at their regular assembly at 1 p. m. on Wednesday, January 21. As this address would be of interest to many people in the Langley district the public is cordially invited to attend.

Mr. Pearce was formerly staff lecturer to the Arts Council of Great Britain, official lecturer to the National and the Tate Galleries in London, England, lecturer in Fine Arts at the University of East Africa and lecturer for the British Council.

As a painter he has had one-man exhibits in England and Canada. His work is in collections both here and countries overseas.

At present Mr. Pearce is head of the Arts and Crafts Division of the University of British Columbia.

BASKETBALL SCHEDULE

The first team listed in all cases is the home team:

Jan. 16—Langley, Abbotsford. Aldergrove, Chilliwack.

Jan. 23—Abbotsford, Chilliwack. Aldergrove, Langley.

Jan. 30—Langley, Chilliwack. Aldergrove, Abbotsford.

Feb. 3—Abbotsford, Langley. Chilliwack, Aldergrove.

Feb. 13—Chilliwack, Abbotsford. Langley, Aldergrove.

In most cases there will be three games and they will begin at 7:00 p. m.

Intermediate Girls will play on the Wednesday preceding the Friday games.

Producers To Get More For Milk

B. C's milk producers will receive 6.1 cents per hundred-weight more for top grade milk in January.

The increase was announced by the B. C. Milk Board, which controls producer prices for the Lower Mainland, Vancouver Island and the Okanagan aren.

Supply-demand provisions added 60 cents to the accounting value for the Lower Mainland and Vancouver Island areas.

Minimum accounting values for qualifying milk of 4 per cent butterfat content were announced as follows:

Lower Mainland and Vancouver Island—Class 1, $6,008 per hundredweight; differential, 7.6 cents.

Kamloops - Okanagan — Class 1, $5,662; differential, 7.6.

All areas—Class 2, $4,010, differential 8.4; Class 3, $3,402; differential, 6.3.

Kamloops - Okanagan — Class 3A, $2.80; differential, 6.3. Class 3B, $2,-536; differential, 6.3.

COUNTY LINE

Mrs. Conrad Miller spent the weekend in Langley with her daughter Mrs. Jim French, and friends.

Mr. Bruce Cooper is a patient in the Royal Columbian Hospital, New Westminster. He is taking treatments on his back.

Mr. and Mrs. T. Solvang and Mrs. Marie Oiness of Bellingham visited Mr. Mrs. A. Gjertsen and family over the weekend.

Mr. C. Reid of Nordegg, Alberta, is visiting his mother, Mrs. H. A. Meyrick, for a few days.

Mr. and Mrs. McMillan. formerly of Aldergrove and now of Whalley, spent the weekend with Mr. and Mrs. Rod Caplette.

A WANT AD this size costs only 90c for three weeks in the Aldergrove News. Phone 5170.

VOICE of the Church

By REV. JOHN ESAU
County Line Gospel Chapel

The great outstanding feature of the Christian is that he has life, not the common natural life of the flesh, but the new spirit begotten life of God, which makes him a new creation according to II Cor. 5:17.

Therefore if any man be in Christ, he is a new creature. Old things are passed away, behold all things are become new. In Hebrews 12:1,2 we have some characteristics of a man who possesses this new life. The first characteristic is that of an energetic life. It says, "Let us run the race". A man as a race is always wide awake, so also the Christian has begun this race. It is an ordered life. The race is set before us, we do not make our own plans as to how we are going to live our Christian life. The course of the Christian is well defined.

The Word of God and the example of Christ made his way plain. This is the way, run ye in it. "Not my will but thine be done, Luke 22:42.

It is an upward life, "Looking unto Jesus" we look unto Him because we press on for the prize of His eternal glory and reward.

How can we attain the goal of eternal life? If we continue to look for it in other things.

When Jesus himself has said "I am the Way, the Truth and the Life, no man cometh unto the Father but by Me. "

It is also a self-denying life. "Lay aside every weight", Paul says, "I keep my body under lest I, myself, should be cast away," a disqualified runner.

Jesus says, "If any man will come after Me let him deny himself? Our own will and thoughts are but weights to be laid aside. It is also a public life—"we also are compassed about with a great cloud of witnesses." May we run our heaven-ward course, that they, too will be led to glorify our Father in heaven. Are you booked for this race?

Church Services

ALDERGROVE GOSPEL CHAPEL
3118 N. Jackman Rd.
11 a. m. Family Bible Hour.
7:30 p. m. Evening Meeting.
Warm welcome to all.

COUNTY LINE GOSPEL CHAPEL
3½ miles north on County Line
10 a. m. ..... Sunday School
11 a. m. ..... Morning Worship
PASTOR REV. JOHN ESAU
Phone Ald. 2736

ST. DUNSTAN'S
(Anglican)
Vicar: Norman Calland
10.00 a. m.—Sunday School
2:30 p. m.—Services
Family Service—1st Sunday each month. (No Sunday School this day.)

IMMANUEL LUTHERAN
(Church of the Lutheran Hour and This Is the Life)
11:00 a. m.—English Services
10:00 a. m.—Sunday School
10:00 a. m.—Adult Bible Class
1:30 p. m.—German Services
Delivered by Rev. Gierach,
2nd, 4th and 5th Sundays of the month.
Student Pastor: HAROLD RUF
Phone 9009

ALDERGROVE UNITED CHURCH
J. R. Colclough
10 a. m.—Sunday School
7:30 p. m.—Worship Hour

EVANGELICAL FREE CHURCH
Services each Sunday at
VASA HALL
10:00 a. m. ..... Sunday School
11:00 ..... Morning Worship

LETTERS..

TO THE EDITOR

Editor, The Aldergrove News:

The Municipal Council, at its meeting held on January 5, 1959, passed a resolution expressing appreciation for the cooperation received from the local newspapers.

The cooperation received from your newspaper and the reporting of the Municipal activities has been of a very high order and the Council wishes to thank you, Sir, for your impartial manner of reporting the local news.

May we take this opportunity to wish yourself and the staff of the newspaper all the very best for 1959.

Yours very truly,
D. W. Poppy, Reeve

IT'S ON THE MAP

Some years ago I passed this way
A tiny town to see,
A narrow road, a shop or two,—
I said "It's not for me."
Now what a change in Aldergrovve
With sidewalks, lights and shops
And kindly people buzzing 'round
So helpful with your lot.
So many buildings going up
With business on the rise,
There's not a place I'd rather be
And never better buys.
So move along to Aldergrove
Where people live the best:
You'll never find a kinder place
In which to build your nest.

Y. M. Pottinger,
Aldergrove

FILM FORTY-EIGHT YEARS "ON ICE."

Recent explorers at the Antarctic brought back a Kodak film, left by Sir Richard Byrd in 1910 and with the expiry date given as "January 1911." Pictures were taken with this film which had been "on ice" for forty-eight years and they were nearly as good as those taken on films today.

LANGLEY HOSPITAL

The hospital reports that there was almost a full house over the Christmas season despite efforts to get as many as possible home in time.

The Women's Auxiliaries took charge of the decorating of the hospital.

Donations are acknowledged from the following, with thanks: Holly from Mrs. Symchych, Otter Road; place cards, Grade 3, Langley Prairie School; Christmas cards, Division 2, Glenwood School; Magazines and books, Mrs. Swain, and Mr. C. H. Welch, Cloverdale; apples from Mrs. Ebbens; 11 dressed dolls from "66 Happy Helpers", LHS; a dressed doll given by Mrs. Fred Tindall, Otter Road was presented to a little girl patient; Magazines from Mrs. L. M. MacDonald and Mrs. Sam McCallum; the Bethel Mission Circle, RR 3, Aldergrove, donated $50 towards the purchase of much needed items; a sack of turnips from Mr. John Squirchuk; 12 baby jackets from South Fernridge Sewing Circle; Flowers, fruit and vegetables from the Table Show and 4-H party, sponsored by the Otter District Farmers' Institute. Anonymous donations of $20 and $50 were received during the fall. Aldergrove Farmers' Institute donated $50.

Thanks are also extended to the following groups who sang carols to the patients: Cloverdale Lutheran Church choir; Langley High School choir; Mennonite Brethren Church, RR 3, Abbotsford and Murrayville Young People's choir. The singing of the various groups was much enjoyed by the patients.

The Hospital Board of Trustees wishes everyone a very Happy and Prosperous New Year.

Enns Agencies
Ltd.
REAL ESTATE & INSURANCE
Fire — Automobile
Casualty — Inland Marine
Insurance
Phone Abb 23111 or
Res. 20011
Listings Wanted

Telephone
Langley 205

Columbia Funeral Service
A. L. ANDERSON
OXYGEN EQUIPPED AMBULANCE

Coal and Oil — General Trucking — Moving
READY MIX CEMENT
FREE ESTIMATES
SALESMAN WILL CALL

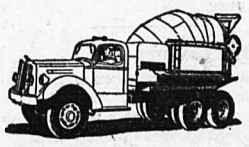

Phone
ABB. 6611
LTD.

THE CORPORATION OF THE TOWNSHIP OF LANGLEY

NOTICE

Road restrictions will be placed on all roads in Langley if and when necessary.

Notice of restrictions will be given by radio and by press.

Information regarding permits may be obtained at the Municipal Hall, Murrayville.

W. G. MERRELL
ROAD SUPERINTENDENT

1-15—1—

SALE!

Ladies' Misses' and Children's
Winter Headware

Assorted styles and colors.
Clearing at
99c

LADIES' BLOUSES

Assorted styles and colors.
Clearing
1/2 price
2.95 to 6.95

Ladies' Wool Sweaters
These are exceptional value. Colors and sizes limited as is discontinued line.
S. S. Pullovers.....3.99
Cardigans 5.49

Ladies' House Frocks
Sizes 14-44.
Assorted styles and prints.
Clearing 3.29

Girls' Jumpers
Sizes 7-12.
Winter weight rayon and corduroy.
Sale Price 2.99

Girls' Dresses
Sizes 7-12.
Winter cotton and rayons.
Sale Price 2.99 & 3.99

LIMITED QUANTITY
Ladies' Better Dresses
Wools & rayons mostly tailored styles. Suitable for early spring wear.
Prices to 19.95
Sale 1/2 Price

Ladies' and Children's Rubber Overshoes
In brown, black or white. Made in several heel styles.
Clearing 1/2 Price

Men's Sport Shirts

Assorted patterns from high priced lines. Good fit, well tailored. Sizes S-M-L.
Clearing 2.98

Men's Jackets

in many styles. Made from suede leathers, wools and weatherproof reversible nylons.
Clearing at
8.99

Boys' Jackets
HIP LENGTH
Made of weatherproof nylon twill. Hidden zip front with frog buttons overtop. Colors are blue and red. Sizes 8-16.
1/2 Price Special
Clearing 6.98

Boys' Doeskin Shirts
Assorted patterns in full cut Sanforized doeskin. Sizes 8-16.
Sale Price 1.49

Family Fashions
FOR FAMILY SHOPPING
Phone Aldergrove 3061

OLD VANCOUVER—Granville, or "Gastown," on Burrard Inlet, 1884, showing Carrall, Abbott, Cordova and Water streets area. The Beaver and Victoria and New Westminster boats touched and backed off at high tide. Buildings include: Wesleyan-Methodist Parsonage, "Granville Hotel" where Lord Lansdowne visited in 1882, customs, jail, Chinese laundry, "Hole in the Wall" saloon (built 1870), George Black's cottage (built 1875) which had a piano and where fashionable dances and select parties were held. All destroyed in the Great Fire, June 13, 1886.
(Photo, Provincial Archives, Victoria)

British Columbia P-T Federation

The eighteen recently elected Parent-Teacher Regional Representatives attended a Provincial Board meeting in Vancouver on January 16 and 17.

The resolutions committee has spent a great deal of time in research into matters of concern to the local associations as shown by the resolutions received. A full report will be made to the Board of Directors before the list is presented to the annual convention to be held at South Burnaby High School, April 1 to 3.

It is interesting to note the resolutions have originated in local associations in both urban and rural schools in many different parts of the province, and on widely divergent topics all concerning the welfare of children.

The Brief authorized at the 1958 convention will be presented to the Royal Commission on Education in February. Seventy percent of the Federation's 640 affiliated associations have sent their findings to the committee for consideration and it is estimated that some 35,000 individual members have been involved in the discussion of educational problems in British Columbia.

Because of the Federation's concern with reported, curtailment of British Columbia's programme of mental health and correctional institution services, a special research committee was set up last year, and the findings of this committee will be discussed at an interview in Victoria with the Honourable, the Attorney General and the Honourable, the Provincial Secretary.

TAIL LIGHTS

Langley Council received a recommendation from the Safety committee that all vehicles be required to have tail lights with a minimum of 3½ inches surface glass.

Council fully discussed this recommendation and Reeve D. W. Poppy stated that he had recently discussed this matter with the Police and they felt that the candle power of the tail lights was more important than the actual size.

The recommendation was not endorsed by Council.

HERE'S THE ANSWER

Favorite Recipes

By Aimee M. Lewis, Home Economist

It's considered a great distinction to have your own special table at the St. Francis Hotel's famous Mural Room. But an even greater one to have a dish named after you! Some of San Francisco's first families have been so honored, and that of Adolph Sutro—noted philanthropist—is represented by this treasured recipe.

SUTRO WALNUT COOKIES

¾cup butter
½ cup brown sugar
½ cup granulated sugar
1 egg
1 teasp. soda
2¾ cups sifted cake flour
½ teasp. salt,
¼ teasp. cinnamon
¾ cup chopped walnuts

Cream butter with brown and white sugar. Stir soda with egg till soda is dissolved. Add egg to creamed mixture a little at a time, beating after each addition. Sift flour with salt and cinnamon. Gradually add flour to creamed mixture, blending thoroughly. Stir in crunchy walnuts. Spread mixture evenly in 7 x 11, foil-lined pan. Chill over night. Next day cut dough in ½ inch by 2 inch bars. Place 1½ inches apart on shiny cookie sheet and bake at 375 degrees F. about 10 minutes, till golden brown. Makes 5 dozen cookies.

OLD-TIME FUDGE

Let your teen-age daughter try her hand at making this fine old-time Fudge.

This was Grandmother's beau catcher—the ultimate in cooked fudge. Smooth, creamy, perfect!

2 cups sugar
¾ cup milk
2 1-ounce squares unsweetened chocolate
Dash salt
1 teaspoon corn syrup, light or dark
2 tablespoons butter or margarine
1 teaspoon vanilla

Butter sides of heavy 2-quart saucepan. In it combine sugar, milk, chocolate, salt, and corn syrup. Heat over medium heat, stirring constantly till sugar dissolves, chocolate melts, and mixture comes to boiling. Then cook to soft-ball stage (234 degrees), stirring only if necessary. Immediately remove from heat; add butter and cool to lukewarm (110 degrees) without stirring. Add vanilla. Beat vigorously until fudge becomes very thick and starts to lose its gloss. Quickly spread in buttered shallow pan or small platter. Score in squares while warm and, if desired, top each with perfect walnut half; cut when firm. Or stir in ½ cup broken nut meats just before pouring into pan.

DATE-CUP PUDDING

Little steamed puddings with old-time goodness made a quick new way—

2 tablespoons shortening
½ cup pitted dates, cut up
⅔ cup boiling water
1 beaten egg
½ cup brown sugar
½ teaspoon grated lemon peel
¾ cup sifted enriched flour
½ teaspoon salt
½ teaspoon soda
¼ cup chopped walnuts

Place shortening and chopped dates in large bowl. Pour boiling water over; cool slightly. Stir in egg, sugar, and lemon peel. Sift together flour, salt, and soda; add to date mixture and mix well. Stir in nuts. Pour into 6 greased 6-ounce custard cups filling ½ full. Place on rack in preheated electric skillet. Bake covered at 400 degrees about 40 minutes or till done. Top with walnut halves. Serve warm with hard sauce or foamy sauce. Makes 6 servings.

Use your electric skillet to make these old fashioned desserts.

SKILLET CUSTARDS

Supersmooth custards that "bake" in your electric skillet.

3 slightly beaten eggs
¼ cup sugar
¼ teaspoon salt
2 cups milk, scalded
½ teaspoon vanilla
Nutmeg

Combine eggs, sugar, and salt; slowly stir in milk. Add vanilla. Pour into six 5 ounce custard cups; sprinkle with nutmeg. Place cups on rack in preheated electric skillet. Cover and bake at 380 degrees about 25 to 30 minutes or till mixture doesn't adhere to a knife. (Or follow manufacturer's directions as to temperature.) Top with tart jelly and serve warm in cups. Or chill and invert cups to unmold.

FRESH-FRUIT COMPOTE

Apples and pears take on pretty glaze; orange slices add refreshing flavor.

4 medium baking apples
4 ripe pears
2 unpeeled medium oranges, sliced
Seedless raisins
1 cup brown sugar
1 cup water
3 tablespoons butter or margarine

Core apples; pare a strip off top of each. If necessary, cut thin slice off bottom of pears so they'll stand upright. Arrange apples, pears, and orange slices in electric skillet; fill apple centers with raisins. Combine brown sugar and water; pour over fruits. Add butter. Bring to boiling; lower heat to simmering (about 220 degrees) and cook covered 40 to 50 minutes or till done. Baste with the syrup now and then. Makes 8 servings.

DESSERT PANCAKES

You need only three simple ingredients for the delicious sauce.

1 1-pound can (2 cups) whole cranberry sauce
¼ cup orange juice
2 to 3 tablespoons honey
Packaged pancake mix

Mix cranberry sauce and orange juice. Add honey to taste. Serve as sauce with pancakes: Mix pancake batter according to package directions, using the amount of liquid for thin cakes. Follow skillet manufacturer's directions as to greasing it. Bake pancakes, turning once; arrange in stacks filling between layers with butter and sauce. Top with more sauce.

CARAMEL DUMPLINGS

You're missing out if you haven't tried these old-style dessert dumplings. They are easier than Grandma's—you use a mix.

¾ cup sugar
2½ cups hot water
¾ cup sugar
¼ teaspoon salt
1 teaspoon vanilla
1 cup packaged biscuit mix
2 tablespoons sugar
⅓ cup milk
⅓ cup chopped California walnuts

In electric skillet, melt ¾ cup sugar at high heat (about 420 degrees), stirring constantly until amber-colored. Turn off heat; stir until liquid thickens and cools slightly. Slowly stir in water; add ¾ cup sugar, salt, and vanilla; mix well. With fork, combine biscuit mix, 2 tablespoons sugar, milk, and nuts stirring until just moistened. Heat syrup to simmering; then drop batter in by rounded teaspoon, making 8 dumplings. Cover and cook at low heat (about 260 degrees) 6 to 8 minutes, or till dumplings are done. Let cool slightly before serving. Makes 8 servings.

Explorers Have New Members

The Explorers of Aldergrove now have two new members, Heather Hall and Susan Wibberley.

During the Christmas season the Explorers produced a Nativity Shadow Play which they showed at the Federation meeting and at the Sunday School.

They will begin their Mission Study of North American Neighbours this week.

The Explorers meet every Wednesday, at 3:30 p. m. in the United Church Hall, Aldergrove.

BELGIUM

The threatened import into Britain of 1,000 tons of Belgian butter has caused the British government to bar the butter which was to be sold at cut-rate prices under a Belgian government subsidy.

Ticklers By George

"'Home Cooking' it says here! That doesn't look like anything I ever saw at home!"

CAVE'S Fix - It SHOP
(Located across lane north of Ferguson's Cold Storage)
YOUR ELECTRICAL TROUBLES ARE MY SPECIALTY
PUMPS, ELECTRICAL APPLIANCES, WASHING MACHINES, ETC.

HAVE TOOLS! WILL TRAVEL!
When in doubt call C. CAVE for free advice.
ALSO FLOOR TILING AND CARPENTER WORK
PHONE ALDERGROVE 5176

Aldergrove C.C.F. Hold Annual Meet

The annual meeting of the Aldergrove CCF Club was held in Vasa Hall on January 5, with the *President, Mr. Ness, presiding.*

Mrs. Craig and Mr. Nordin were appointed as auditors, they found books correct and in order.

Mr. Craig reported he had contacted Mr. R. Erwin recently, while Mr. Ness reported that the turkey raffle was a good success; with the birds going to almost all parts of the constituency.

Correspondence read, and on motion of Mr. Craig, seconded by Mr. Larson, the same to be held over to February meeting.

Mrs. Nordin was named as a transport committee of one, and can be contacted at her home before future meetings. A membership committee will be appointed at the next meeting also.

The officers of 1958 were re-elected by acclamation; Mr. Caplette asked that a hearty vote of thanks be tendered 1958 committees and officers.

First Aid Course Starts Thursday

A First Aid Course, sponsored by the Civil Defense, will commence on Thursday evenings, starting Jan. 15, at 7:30 p. m., in the Aldergrove High School.

Anyone 16 years of age or over is eligible and should apply to A. B. Fowler, the instructor.

If there is sufficient interest, it is hoped to continue these courses under the St. John's Ambulance Brigade.

'Bare Minimum' Plan from Small Homes Guide

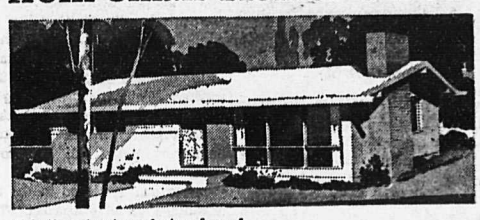

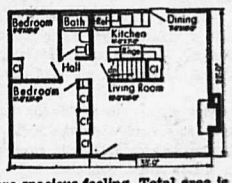

This tiny structure, featured—and enthusiastically so—by SMALL HOMES GUIDE magazine, might be considered the bare minimum in a two-bedroom house. Designed by Architects Grainger Thomas and Baar, the modern-looking honeymoon cottage is just the thing for the beginning family.

In spite of the small size of the house, the rooms are good-sized, and closet space is well planned. Open planning gives a more spacious feeling. Total area is 726 sq. ft. Information on blueprints and their cost can be obtained by writing to SMALL HOMES GUIDE, Dept. 1674, 621 N. Dearborn Street, Chicago 10, Ill.

FRESHLY BAKED TREATS!

Quality Bread
Cakes & Pastries
Always Fresh
at
Ari's Pastry Shop
ALDERGROVE

SHELL

Expert Lubrication
Aldergrove Shell Service
COMPLETE REPAIR SERVICE
GOODYEAR TIRES EXIDE BATTERIES
Day Ph. 3604 FRED DAMS Night Ph. 6571

FOR PLEASURE AND CONVENIENCE
ADD A ROOM

DO THAT HOME IMPROVEMENT JOB NOW
PLAY ROOMS — KITCHENS — BATHROOMS
SIDING — ROOFING — PAINTING
1st PAYMENT APRIL 30th
Easy CREDIT TERMS
COME IN AND SEE
ABERDEEN LUMBER CO. Ltd.
Phone ALDERGROVE 5130
• THE HOME OF BUILDING SUPPLIES
• TRANS-CANADA HWY at ABERDEEN

Mrs. Mold Elected President Of R.N.'s

At the annual meeting of the Abbotsford branch of the Registered Nurses' Association held last Thursday, Mrs. N. R. Mold was elected President, for the ensuing year.

Trained at St. Bartholomews Hospital, London, England, in general nursing and midwifery, she remained on the staff in charge of the plastic and burns unit, with 76 beds in the ward. During the war, she was a nursing sister in the RAF, during which time she had some grim experiences in the "Crash Department."

Mrs. N. R. Mold

Following the war she returned to College, taking the Sister Tutors' Diploma of the London University, and commenced her period of teaching.

Prior to coming to Canada four years ago, Mrs. Mold was Principal of the Queen Elizabeth Hospital, in Birmingham, England, and was responsible for the training of some 800 student nurses. In order to get personally acquainted with the students, apart from the administration of the Nursing school, she gave many of the lectures, varying the subjects each term, so that she was able to keep abreast of changes in medical and surgical techniques.

As well as her duties at the hospital, she was one of the lecturers appointed by the Government in atomic radiation, and the nursing of casualties in time of warfare.

Since Mrs. Mold has been at Aldergrove, she was in charge of the camp hospital at the Hungarian Camp, Abbotsford, and has done some relief work at the MSA Hospital.

Matsqui Police Court News

A Huntingdon juvenile appeared in court on Friday and was transferred to Adult Court. George Peters pleaded guilty to a charge of being in possession of stolen goods and was fined $25 and costs.

Impaired driving cost John Dueck of Clearbrook $125 and costs.

Wolfgang Shaefer was assessed $15 and costs for failing to yield the right of way at an intersection. The charge was brought as the result of an accident.

Passing in a crosswalk is an infraction of the motor vehicle act. George Conrad of Vancouver found this out to his sorrow and paid a fine of $15.

CLEARBROOK
REALTY
& Insurance Agency
Ltd.
Fire, Automobile and
Casualty Insurance.
New Listings Wanted
Phone ABB. 2-4151

MOVING
REID'S
STORAGE
Agent North
American Van Lines
Phone
Langley 737
Night Phone 319-X-1

Prison Sentence Matsqui Youth

Two Matsqui youths appeared in Matsqui Police court Wednesday morning charged with breaking and entering.

Albert Wicks was sentenced to nine months in prison for breaking and entering. The sentencing of a juvenile boy was suspended for six months, and the youth to be on probation during that time.

The charge arose out of a theft of money, clothing and jewelry from the home of H. R. Keyes of Brookridge farm, Clayburn road.

Reeve Outlines Council Program

(Continued from page 1)

areas referred to are Brookswood, Willoughby, Murrayville and Otter.

5. Industrial Development—The recent purchase of a large tract of land in Langley by the Grosvenor-Laing Estates bodes well for the Municipality. No Municipality can maintain a reasonable financial structure without some assistance to the ordinary property taxes. This assistance will be forthcoming as the industrial development takes place. Prior to this development a number of things will have to be discussed with the owners of the property and developed to the best advantage of all concerned. These items are: Water, Drainage, Roads and Zoning.

The Municipal Council has been invited to visit the Annacis Island Industrial Estate in order to get information regarding this type of development and arrangements for this visit should be made at the earliest opportunity.

6. Lawn Cemetery—The Municipality has purchased and dedicated a piece of land for development as a Lawn Cemetery and it will be necessary to pass regulations regarding the operation of this Cemetery and to attend to the other details involved in the physical development of the Cemetery.

7. Road Program—The new Trans-Canada Highway will have a great effect on the road pattern in this Municipality and the Council in developing a road program should bear in mind which roads will be required to feed the highway and also to permit the most satisfactory use of the municipal road system.

8. Private Road Systems—The Council has been kept informed of the developments to date on the Private Water Systems and the development of the future systems in the municipality should be along the same lines as those permitted to date.

9. Gravel Lands—During the past few years the municipality has been involved in the purchase of additional lands to be used in the development of gravel pits and at the present time the municipality has options on the Bittner and Penzer property adjoining the Government pit on Carvolth Road. The options should be exercised during 1959.

10. Fire Zones—The extension of the existing zones is under consideration at the present time and the formation of new zones should be considered with a view to obtaining overall fire protection in the Municipality and City.

The Reeve stated that this list does not by any means cover all the items of business which will be considered by the Council.

He said in closing that he would like to recommend that the present is with us and the only thing left for our consideration is the future.

"As Council members," he said, "we should look to the future and use our every effort to determine by careful thought and planning, that Langley will develop and expand in such a manner that every citizen shall be justly proud."

Coghlan Resident Dies In Hospital

Homer Lundy, late of 74 Coghlan Road, Aldergrove, passed away in the Langley Memorial Hospital on January 9, in his 73rd year.

Born in Cleveland, Ohio, on July 2, 1886, he came to the Coghlan district 18 years ago. Previous to coming here he had farmed in Squamish for 14 years.

He is survived by his wife, Gladys; two daughters, Mrs. Gladys Brenan of Vancouver, and Mrs. Myron Astensoe of Lilooet, B. C., and four grandchildren.

The funeral service was held from the Langley Funeral Home on Tuesday, January 13, with Rev. T. E. Harris officiating. Interment was in the Murrayville Cemetery.

NEW FIRE ZONE

Langley Fire Council is in process of discussing the new zone in unorganized fire territory between Aldergrove and Langley.

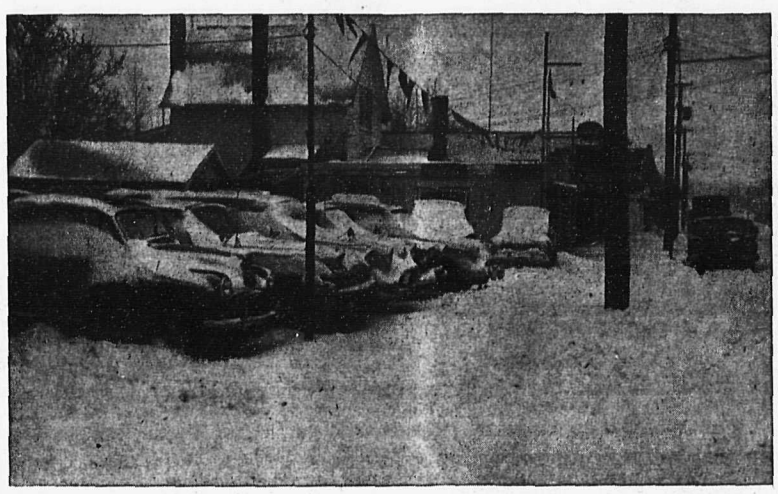

GHOST CARS—This photograph of Aldergrove was taken in the recent heavy snowfall which fortunately cleared away rapidly. This is the second time this winter that snow has disrupted the Valley. Will there be a third time? (NEWS Photo)

BRADNER

Mr. and Mrs. Bert Johnson and family visited the J. Kalhofer family at Rosedale at the weekend.

Mrs. M. Dobos held a birthday dinner for Mrs. T. McMath last week. Present were her husband and family; Jim Dobos from Campbell River and Mr. and Mrs. G. Kiloran from Vancouver.

Mesdames P. Brady, F. Vanskiver, R. Jackson and B. Dospital left on Friday for Oxbow, Sask., to attend the wedding of their niece, Beverly Underhill. They were accompanied by Bob Brady and Jackie Dospital.

Mr. and Mrs. Pat Brady, Mr. and Mrs. Gordon Jackson, Mrs. B. Dospital and Miss Joan Sharp, accompanied by P. Brady, Jr., attended the New Year's Eve Ball at the Officers' Mess in North Vancouver.

Mr. and Mrs. W. E. Hunt, parents of Mrs. Alex omerville, visited her and her husband last week.

Mr. and Mrs. Macomber have become grandparents with the birth of a son on Christmas Day to their daughter and her husband. They are Dr. and Mrs. Schwarz of Montreal.

Bradner Red Shirts played Coquitlam United last Sunday and the game ended with a four-all tie. One Bradner goal was scored by Les Short and the other three by R. McDonald.

ABERDEEN

Aberdeen PTA held their regular meeting in the school Monday, Jan. 12. The final payment was made on the movie projector. It was decided to invite a speaker on dental health for the next meeting.

Bowling Scores

Ramps 3199, Di Hards 3188, Wing Dings 3180, Blow Hards 2997, Ford-a- Matics 2920, R. & B. 2916, Rexolites 2903, D. D. T's 2870, Termites 2857, Navy Blues 2775.

Ladies High Single—Marie Breier, 252. She has ladies high for 3 games of 622.

Men's High Single—Don McGee, 279. He also has high 3 games of 642.

School Campaign Tops Goal

A campaign to raise $960 for the Good Shepherd school has exceeded the goal.

M. S. A. residents have contributed a total of $1,210 to the fund and with one more donation to be received, the total is expected to reach almost $1,300.

The Association will hold the annual meeting January 29. Guest speaker will be Miss M. Hardy, supervisor of the Social Welfare Dept. at Woodlands school. Miss Hardy will show films of the school.

HYNABOR . . .

49¢ DAYS

Here are some of many 49¢ Specials!

CHELSEA CREAM STYLE
Corn . . . . . 4 for 49c
NABOB — 28-oz. tin
Tomatoes . . . . . 2 for 49c
ROVER
Cat and Dog Food . . 6 for 49c
Lamb in a Basket . . . lb. 29c
(Chops, Stew and A Roast)
Oranges . . . . . 2 doz. 49c

BREIER'S SUPER-VALU
ALDERGROVE FOOD MARKET

Only Two Weeks Left!

2 for 1 subscription offer

It's The "Friendly Neighbor" Plan

HERE'S HOW THE 2 FOR 1 SUBSCRIPTION PLAN WORKS:

1—SHARE THE COST PLAN. You and a neighbor, or any new resident, not a subscriber, may each pay $1.25. Your subscription will be renewed for one year after the date it expires. Your neighbor or friend will receive a full year's subscription NOW. Mail $2.50 and the coupon below.

2—THE GIFT PLAN. You may renew your subscription for one year at the regular rate of $2.50 and submit the name of a neighbor or new resident to whom you would like to make a present of a year's subscription. Your neighbor's subscription will begin at once and yours will start at the expiration of your present subscription. Send or bring $2.50 and the coupon.

CLIP THIS COUPON! FOR YOUR RENEWAL AND A NEIGHBOR'S SUBSCRIPTION TO THE ALDERGROVE NEWS. Both for $2.50. This applies only to residents of Canada.

Your Name.....
Address.....
City.....

Your Neighbor's Name.....
His Address.....
City.....

Be Informed On Community Affairs! Be A Friendly Neighbor!

ODD$ and ENDS CLEAR-AWAY

OUT they GO!

	Regular Price	To Clear
WASHERS and DRYERS (AUTOMATIC)		
1 Inglis Superb Automatic Washer	469.50	399.50
1 Inglis Superb Automatic Dryer	339.50	299.50
1 Inglis Royal Automatic Washer	349.50	299.50
1 Inglis Royal Matching Dryer	269.50	229.50
1 Apex Dryer	249.50	169.50
2 Westinghouse Space Saver Washers	299.50	249.50
2 Westinghouse Space Saver Dryers	199.95	179.50
1 Westinghouse CL 100 Automatic Washer — Demo Model	399.50	299.50
CONVENTIONAL WASHERS		
1 Only Kitchen Queen	139.95	97.78
1 Only Inglis Custom	169.50	149.50
1 Only Inglis Citation (Floor Model)	199.50	169.50
1 Only Inglis Sterling (Floor Model)	229.50	189.50
2 Only Windsor Mod. 720 P	169.50	129.50
1 Only Windsor Mod. 723 P	229.50	179.50
1 Only Westinghouse Mod. F3P	169.50	129.50
REFRIGERATORS		
2 Only 11 cu. ft. Automatic Defrost 1958 2 Zone Refrigerator-Freezer (Paint Damage only — ful guarantee)	SAVE 100.00 / 399.50	Only 299.50
1 6 cu. ft. Defrostomatic Refrigerator	To Clear	179.88
1 Westinghouse 10 cu. ft. Automatic Defrost	339.50	269.50
1 Windsor 8 cu. ft.	269.50	199.50
1 Windsor Deluxe Automatic Defrost Repossession	349.95	269.50
3 Only Beach Refrigerators	To Clear	69.50
FREEZERS		
2 Only 17 cu. ft. Upright Revco Freezers Display Models To Clear	569.50	349.50
1 Only 12 cu. ft. Home Freezer	299.50	249.50
1 Only 16 cu. ft. Gilson Snowbird Freezer	449.50	349.95

SPECIAL PRICES ON ALL FREEZERS

CHESTERFIELD SUITES

6 Only Floor Sample Chesterfield Suites
3 Only 2-piece Lounge Suites
1 Only 2-piece Sectional
THESE MUST CLEAR
SAVE UP TO 20% OR MORE
99.50

TELEVISION

ALL TRADE-IN SETS TO CLEAR

1 Rogers Majestic Semi-Console	Only	139.50
1 Westinghouse 21" Console— New Picture Tube	Only	169.50
1 Fleetwood 21" Mantel	Only	149.50
1 Victor 17" Mantel	Only	129.50
1 Hallicrafter 17" Mantel	Only	99.50

MANY MORE TO CHOOSE FROM

CHROME SUITES

Odds n' Ends To Clear
Broken Lines — Odd Chairs — SAVE $ $ $ $ $

LAMPS

All Floor Samples To Clear — At Big Savings

MATTRESS CLEARANCE

SPECIALS ON ALL FLOOR SAMPLES TO CLEAR OUT BEFORE STOCKTAKING — PRICED AS LOW AS $19.95

WRIGHT'S Ltd.

LANGLEY

Across from Duckworth's — Phone 10

CLEARBROOK NEWS

IT'S UP TO US TO HELP

How many of the readers know what a handicapped or retarded child is? Most parents know from reading about these youngsters, perhaps by contact with a neighbor's child. The persons to tell us the true story are the parents of the children and their teachers.

A wonderful opportunity for all parents to learn of the problems associated with these children and what is being done to help them, is offered to district residents.

Elsewhere in this issue is notice of a meeting of the MSA Association for handicapped children. At that meeting a report will be given by Mrs. Macomber, teacher at the Good Shepherd School. A worker from the Woodlands School in Vancouver will also be out to show films and speak to those present.

Most of the district residents have donated money to this cause as is shown by the report of the campaign, however, maybe there is more we can do. Let's find out if we can. Parents should remind themselves that it is only by the Grace of God that their children are not also afflicted and give all the help they can to those parents not so blessed.

(Guest editorial by Ada Mae Dueck)

Guenther Elected President W.P.F.

John A. Guenther of Clearbrook was elected President of the Western Poultry Federation at a widely representative meeting of Poultrymen from all over the Fraser Valley, at the annual meeting of the Federation held at Clearbrook last Thursday night.

Also elected as directors for 1959 were, Allan Chapman of Surrey, Vice President; C. H. Miebert of Abbotsford, Secretary; and A. E. Orth of Mt. Lehman, Treasurer.

These four, together with retiring President J. J. Andrews of Chilliwack and Harold Eversfeld, Chilliwack, who both have another year of a two year term to serve, comprise the directors for 1959.

Mr. Andrews in his report for the past year stated that the Trustees of the blood-testing fund agreed to advance the sum of $1250.00 to meet a deficit in 1958 created by organizational expenses.

President-elect John Guenther urged producers to have faith in their organization, and faith in themselves. He stated that they no longer could leave the business end of their industry entirely in the hands of others.

Mr. Guenther in reporting for the special committee studying marketing stated that to date from information obtained by the committee, it would seem that a marketing board under the Natural Products and Marketing Act is the most logical solution, but that the Committee had not yet completed their studies.

Approximately 100 poultrymen were in attendance.

HOME BUILDING CLASSES BEGIN

Home building will be made easier for students of the Home Construction course to be added to night school classes in Abbotsford. The course is under the sponsorship of the Veterans Land Act. The first series of eight classes will be in home administration, heating, electrical wiring, landscaping, site selection, plan reading and contracts.

The second part of the course, instructed by Industrial Arts teachers, will consist of 12 sessions of practical building demonstrations. The female half of the family will also be able to take instructions to help hubby with the work. Instruction for wives of students will be free. The classes commence January 14.

Committees For Matsqui Council

The annual swearing in of the Matsqui Council councillors and officials took place on Monday, Jan. 5.

Magistrate W. A. Walker presided and new Councillors took the oath:

Finance Committee, L. Beharrell (Chairman), W. Schott and H. Bowles; Public Works, J. Janzen; Upper Fraser Valley Health Com., H. Bowles; Fire Committee, W. Scott (Chairman), Bowles and Neufeld; Dyking, L. Beharrell (Chairman), Blackham; Water, Scott (Chairman), Janzen, Blackham and Beharrell; Reeve H. A. MacDonald is an ex-officio member of the above committee; Hospital, Neufeld; Fair Board, Bowles (Chairman) and Neufeld; Library Board, Scott; Cemetery, Bowles (Chairman) and Janzen; Parks, Reeve MacDonald (Chairman) and Blackham; Councillor Beharrell is an ex-officio member of the above committees.

Personnel, Reeve MacDonald (Chairman), Beharrell and Neufeld; Deputy Reeve, Beharrell.

The regular meetings are to be held on the second Monday of each month at 10 a. m.

The representative on the Lower Mainland Regional Planning Board is Reeve H. A. MasDonald.

GATHERING OF THE CLANS

All good Scots of the district are expected to gather at the fourth annual Burns Night in the Abbotsford IOOF Hall.

The event, which will include supper, concert, and dance, is sponsored by St. Andrews Caledonian Society. The day is Friday, January 16, at 7:30.

REMANDED ON BAIL

A Vancouver man appeared in Matsqui Police Court Monday morning charged with impaired driving.

Louis Del Rio pleaded not guilty to the charge and was remanded on $150 bail until Jan. 30.

BETHEL BIBLE SCHOOL

Ex-students of the Bethel Bible School held a meeting last Sunday at the W. A. Mennonite Church.

Special meetings are being conducted by Evangelistic preacher A. G. Neufeld. Last week's meeting was held in Peardonville with following services to be held in Greendale, Vancouver and Chilliwack.

Sunday School Teachers are holding their yearly meeting next Sunday, Jan. 18. All Sunday School teachers are invited to attend.

JUBILEE

Mrs. C. Marsh was given a surprise party by fifteen ladies last Thursday evening, on the occasion of her birthday. She was presented with a china cup and saucer as a memento.

Games were played and prizes won by several ladies, the evening drawing to a close with refreshments served by Mrs. Bileski and Mrs. Evanoff.

Mr. and Mrs. C. Marsh visited at the home of Mr. and Mrs. Bennett in Aldergrove last week.

Weekend visitors at the home of Mr. and Mrs. H. Snowdon were Mr. and Mrs. C. Dickinson and Pamela, of Vancouver.

Guests at the home of Mr. and Mrs. Rudy Evanoff last week were Mr. and Mrs. D. McKay and family of Aberdeen, Johnnie Evanoff and Mr. and Mrs. Wigglesworth, all of Vancouver.

Visitors at the home of Mrs. M. Hill last week were her father, Mr. E. Veysey, and her son and daughter-in-law, Mr. and Mrs. W. Webster, all of Vancouver.

The Pioneer C met at the home of Mr. and Mrs. Shandley on Marsh Road on Saturday evening, with eleven girls present. Miss E. Warkentin is in charge.

Mr. and Mrs. Cecil Greenizan and family, Mr. and Mrs. Gary McConnel and baby of Clearbrook were weekend visitors at the Geo. McConnell home.

Visiting at the C. Marsh home during the week were Mr. and Mrs. G. Fulton and Bryan, of Vancouver; Mr. and Mrs. Clyde Marean and Margaret, of Estlin, Sask.

GOOD TURNOUT AT ARCHERY SCHOOL

The first archery shoot of 1959 was well attended with 11 persons turning out including two young men trying the sport for the first time.

Topping the competition was Reg. Patchett with 436. In second place was Bob Botsford with 420, followed by Mike Shannon with 402.

SOMETHING TO Buy or Sell? Use the Aldergrove News Want Ads. Phone 5170.

COME SEE — COME SAVE

IGA

PAPER DRIVE STARTED

District residents are given an opportunity to clean out the basement and also help a charitable organization. The Abbotsford Junior Chamber of Commerce are conducting a paper drive to raise funds for club projects.

Anyone having paper to contribute to this drive is asked to phone Abbotsford 4876.

POPLAR MANOR

The regular meeting of the Poplar Manor W. I. was held at the home of Mrs. W. Combs with Mrs. J. Rosie as co-hostess.

Plans were made to distribute gifts to patients of M.S.A. Cottage Hospital.

An apron parade is planned for the February meeting and members of the Lynden Homemakers Club have been invited to attend.

HAS PNEUMONIA

Mrs. Maria Wall is in Mt. St. Joseph Hospital, Vancouver, suffering from pneumonia.

NEW SERVICE STATION

Work will be starting soon on construction of a $15,000 service station as part of the Fraser Park Shopping Center.

The station will replace the present Ravine Service and will be approximately one block west of the present garage.

CORRECTION

Rev. H. Willis Cann of Mt. Lehman, who suffered a heart attack recently is the minister of the Mt. Lehman United Church and not the Presbyterian Church, as reported.

SON BORN

Another son was born to Mr. and Mrs. Herbert Miskuski, 26590 Howell Road, County Line, on December 29, at the Langley Memorial Hospital. Paternal grandparents are the Miskuskis on Roberts Road.

TIDEWATER

BUY DIRECT FROM THE MILL

Lumber from the Forests and Mills of Tidewater Forest Products Ltd.

Phones Yellowstone 7-6411 & 7-4382
Open All Day Saturday

Mill and Office Foot of Latimer Road, Fraser River
DELIVER ANYWHERE

TRAVEL AGENTS ★ INSURANCE ★ REAL ESTATE

ARE YOU GOING PLACES?

A "BON VOYAGE" BEGINS AT BUCHANAN'S

BUCHANAN'S TRAVEL & INSURANCE AGENCIES LTD.

PHONE ABBOTSFORD 7621 RES: 4881

Agents For—All Canadian and American Railways; Greyhound Bus Lines; All Major Steamship Lines; Leading Airlines. RESERVATIONS — TICKETS.

FILL YOUR FREEZER NOW!

BORSATO MEATS

LTD.

WHOLESALE MEAT PACKERS

'SPECIALTY' LOCKER & HOME FREEZER SUPPLIES

ALSO CUSTOM ABBATOIR

PHONE LANGLEY 877

DEPENDABILITY

THE backbone of the nation is the tiller of the soil. Honest, sturdy and dependable to the core, it is the humble ploughman who has sired so many great Americans!

Humble understanding, sympathy and dependability are prevailing motifs in our professional services. Regardless of the hour or distance we are always at your call.

GARDEN CHAPEL
M.S.A. Funeral Home
Phone Abb. 2-8431

CONSCIENTIOUS GUIDANCE IN TIME OF NEED

PINE GROVE

Mr. Joe Kewin arrived on Wednesday, by plane, from England, He is a relative of Mr. and Mrs. Melvin Keys and Mr. and Mrs. Andy Jackman. His wife was over here visiting during the past summer and was so attracted to the district and BC in general that the Kewins have decided to come here to reside. Mrs. Kewin will be following a little later.

Mr. and Mrs. Elmer Federspiel entertained the Leo Dunns and Mrs. Dunn, Sr. over the Christmas holidays.

The Melvin Keys and the George McIntees spent Christmas together.

Mr. and Mrs. George Glasser had as their Christmas guests Mr. and Mrs. Ray Rolandy of Refuge Cove and Mr. Batch of the same place, also the Ed. Sinceres of Aldergrove.

Mr. and Mrs. Harry Vander Hoek of Victoria spent several days visiting Mr. and Mrs. Stuart Evans.

The Christmas guests of Mr. and Mrs. H. Voth were Rudy Thiessen of Manitoba, Walter and Art Friesen, Irvin Klassen, and Jake Giesbrecht of Yarrow.

While on a business trip to Victoria, Mr. Mel Keys visited his mother-in-law, Mrs. Knight.

Mr. and Mrs. Stuart Evans had a large family party over Christmas and also Mr. and Mrs. Charles Petrie of Youbou and the Lyall Petries and girls from Nanaimo.

The Andy Jackmans spent Christmas with the Keith Jackmans and their families, also Neil Creighton of Vancouver.

Christmas guests of Mr. and Mrs. Newell were the Dan McKinnons of Chilliwack and the Don Tricketts of New Westminster.

Mrs. Kiss is holidaying with Mr. and Mrs. Frank Kiss at White Rock.

Christmas guests at the John J. Heywood home were Mrs. M. Heywood, Mr. and Mrs. G. B. Ennis and family, all of Abbotsford.

Guests during the week at the home of Mr. and Mrs. Abe Krause were Dr. and Mrs. N. J. Neufeld, Sr., and Mr. and Mrs. N. J. Neufeld, Jr., and their family, all from Burnaby.

Guests from the Prairies spent Christmas at the home of Mr. and Mrs. Rathy. They were Mr. and Mrs. Alex Nyitrai and Bob from St. Brieux, Sask. Miss Elizageth Nyitrai from Vancouver; Mr. and Mrs. Anthony Rathy from Newton and Miss Rose Schmidt, Abbotsford.

Mr. and Mrs. Walter A. Schmidt and family attended a family gathering at the home of Mr. and Mrs. Allet Smith of British Properties, North Vancouver.

Christmas guests at the Deadman home were Mr. J. Kewin of England, and Mr. and Mrs. Andy Jackman, Aldergrove.

Constable and Mrs. Edmund Jacob returned on Saturday from their honeymoon spent at Gravelburg, Sask., and left again on Sunday for Powell River, where they will reside.

Mr. and Mrs. Orville Federspiel of Shalath, B. C., spent the weekend at the home of Mr. and Mrs. Elmer Federspiel.

O. Federspiel left by plane on January 13 for a business and pleasure trip to East Africa. En route, he will tour through Kenya, Uganda and Tanganyka.

A weekend visitor at the home of Mrs. John D. Heywood was Mrs. M. Heywood.

The Herman Voths were weekend visitors at the home of Mr. and Mrs. John Voth in Chilliwack.

Mr. Melvin Keys left for a business trip to the Interior on Tuesday.

Last week, Mr. and Mrs. Archie Peardon attended the funeral of Mr. Peardon's brother-in-law, Mard Nelson of Chilliwack.

Weekend guests at the home of the Rudolf Wirsches were Mr. and Mrs. Les Elias of Chilliwack.

Guests over the weekend at the home of Mr. and Mrs. Harry Woods were Mr. and Mrs. Gilbert Woods of Vancouver.

Ken Coupland spent the weekend visiting in Vancouver.

Miss Lydia Unger of Vancouver spent the weekend at home with her parents.

A visitor at the home of Mr. and Mrs. Peter Bergen was Mrs. John Warkentin from Altona, Manitoba. She arrived here on Monday by plane, to attend her mother's funeral, and returned home on Wednesday.

New Year's guests at the home of Mrs. G. Foy, Abbotsford, were Mr. and Mrs. Dick Davis and family; Mr. and Mrs. D. Meyer; and Mr. and Mrs. N. Russell, all of Whalley.

Mr. and Mrs. John Godwin and family spent the Christmas holidays at Alki Point, at the home of Mrs. Cecil Alton. Mrs. Godwin also visited friends in Seattle.

Visitors at the Walter Schmidt home over the weekend were Mr. and Mrs. Jack Franks of Whalley.

Mr. and Mrs. Wm. Davis were New Year's visitors at the home of the Gordon Grahams in Mission.

Mr. and Mrs. Harry Woods spent the New Year at the home of the R. J. Bryants, Mrs. Bryant was also celebrating her birthday.

Visitors during the week at the home of Mr. and Mrs. George Taylor were Mr. and Mrs. Fred Luck and Bill, of Kye Bay; also Mr. and Mrs. Ray Rintoul and Dean of South Burnaby.

Miss Frances Schmidt spent a few days at the home of Mr. and Mrs. Sourisseau of North Vancouver, during the holidays.

Weekend visitors at the home of Mr. and Mrs. Stuart Evans were the Scotts of Swampson, Sask., and the Goodmansons of Vancouver. Mrs. Goodmanson was a former teacher of Mrs. Evans.

FAMOUS LOG—This tree was cut down on or about February 12, 1886, by Alex Russell. Diameter, 14 feet, 4 inches. Log is shown lying at the north-east corner of Georgia and Granville Streets (present location of Hudson's Bay Company). Sam Brighouse, one of the pre-emptors of Vancouver's "West End," is shown in centre of group. Capt. Powers, of Moodyville Hotel, next (white hair). (Photo, Provincial Archives, Victoria)

SPERLING

The Sperling W. A. held their January meeting in the home of Mrs. A. Woolley. The devotional was conducted by Mrs. Weslowski who read an article on "Growth of the church in Alaska."

Two visitors were made welcome, Mrs. Tolman and Mrs. Mackee. Mrs. Sigalet reported that the sale of Christmas cards had been successful. A fund for a new organ for the Church has been started.

Election of new officers was held. Mrs. Woolley takes over as President from Mrs. MacBeth. Mrs. Moss is Vice President, Mrs. Rae consented to carry on as secretary and Mrs. Hood as Treasurer.

Hostesses for the evening were Mrs. Woolley and Mrs. Haney.

CUB NEWS

Eric Sigalet, a 2 Star Cub has been awarded his Team Player badge and it is rumored that he is working for some more badges before he goes up to Scouts next month.

It was unfortunate that weather caused the cancellation of a Carol Sing and also an afternoon hike during the holiday, but Akela promises to make up for that in the future and hopes that the weather will too.

PEARDONVILLE

The regular monthly meeting of the Peardonville Women's Institute was held in the hall Thursday afternoon, January 8 with the president, Mrs. E. Stamler, in charge. Fifteen members were present.

Copies of he Women's Insitute Centennial Cook Book were available and several were sold.

Committees chosen for the year were; Agriculture, Mrs. P. Friesen; Citizenship, Mrs. K. Reid; Cultural Activities, Mrs. E. Day; Home Economics, Mrs. J. Millay; Publicity, Mrs. O. Olson; Social Welfare, Mrs. I. Jenzen; Refreshments, Mrs. J. Kissock.

Refreshments were enjoyed by all.

On Saturday evening members of the Peardonville Women's Institute entertained their husbands and Mr. and Mrs. I. Brown at a turkey dinner in the Del Air Cafe Banquet Hall.

Following the dinner, Mr. I. Braun showed over 200 slides of his trip to Europe and the Far East which were greatly enjoyed.

Members of the institute exchanged gifts with their secret pal of the past year.

Visitors at the E. Taylor home on Thursday were Mrs. E. Gilmour and Mrs. G. Winton of Vancouver.

Barry and Brian Patterson spent the weekend with their sister Mrs. B. Thompson of Vancouver.

Jimmie and Stephen Mathers of Stratton spent last week visiting their grandparents, Mr. and Mrs. O. Olson.

Mr. and Mrs. E. Patterson and Dianne visited Mr. and Mrs. B. Thompson of Vancouver on Sunday. Brian and Barry Patterson returned home with them.

IT PAYS to advertise! Phone 5170 Aldergrove News and place a want ad

Handy Jim's FIXIN'-UP TIPS For the Home

Hang Up Tubes of Glue

A MIGHTY smart way to organize adhesive container tubes at the workbench is to adopt the recommendation of *The Home Craftsman* magazine. Instead of using the threaded pins which usually come with such containers, obtain some inexpensive cup hooks and use them as caps.

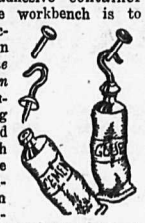

With their concave flanges, these hooks create a double seal which keeps out the air. They also enable the craftsman to hang the tubes of glue, household cement, wood putty and other items in a neat row above the workbench, within reach and quickly identifiable.

OTTER

The Otter Cribbage Club played Langley Legion in the first game of the second half of the season and won with a score of 22 to 14.

The Otter Brownies and Guides have started meeting again, the first one being held on January 12. The meeting scheduled for early in January had to be cancelled because of bad weather conditions.

Mrs. Valentine and Mrs. Tait have taken charge of the two groups now.

Douglas G. Taylor
Life and General Insurance Agent
Specializing in Farm, Home and Auto Insurance
MT. LEHMAN, B. C.
Aldergrove 4026 — 4013

GOOD HEALTH

Answer to Question No. 1:

1. Neglect is the greatest enemy of health in old age. People usually fail to go to a doctor until an emergency arises. In old age that is often too late. Studies of the average diets of elderly people show that in general the group is badly nourished. Lack of teeth, and real or imagined digestive disturbances, cause many elderly men and women to resort to diets high in sugar, starch and fats. They should eat foods rich in proteins and vitamins.

Answer to Question No. 2:

2. If the temperature is above freezing and the wind is not too cold, a baby should be outdoors two or three hours a day. The middle of the day is the best time in colder weather. Your doctor will advise what is best for your baby.

Answer to Question No. 3:

3. He does it to listen for "the muffled sound of a drum covered with a thick woolen cloth," which indicates a healthy chest. This discovery was made by Dr. Leopold Auenbrugger of Vienna in the middle of the 18th century. It was the beginning of scientific diagnosis of diseases of the chest. Today, aided by X-ray and other modern techniques, diagnoses can be confirmed and many more cures effected. But the thumping method is still useful in looking for trouble.

(Copyright 1951 by Health Information Foundation)

PHARMACY REPORTER

By Mary Johnson

QUESTION: What were cobwebs used for at one time?

ANSWER: Years ago, cobwebs were believed effective in controlling bleeding.

REDUCED TO CLEAR
Come and See our table of Pre-Inventory SPECIALS
Get Your Supplies of STATIONERY for the New Year Now!
GARDINER'S PHARMACY
Phone Aldergrove 3811

CYCOLOGY SEZ:

IT'S EASY TO WIN AN ARGUMENT IF YOU CAN GET THE LAST WORD IN FIRST

We offer you the last word in auto servicing and repairs. Drive in NOW . . . putting off needed service only leads to expensive overhauling and long lay-ups.

Aldergrove CHEVRON AUTOMOTIVE ROY & HUGH RENNEBERG
COMPLETE AUTOMOTIVE REPAIR & SERVICE to ALL MAKES OF CARS

Aldergrove Builders' Supplies Ltd.
Tel. ALD. 4531 P. O. Box 38

LUMBER SPECIALS
No. 2 ¾ x 8 Siding ..... per M $29
No. 3 1½ x 10 Forest ..... per M $29

LINOTILE
Barry & Staines "Supervein"
9x9 — All Colors.
Regular 10¾c
Special . . 9½c
VERY HARD WEARING TILE

Ticklers By George

"Don't try to answer now, but don't the Yankees make you mad the way they murder our pitchers?!"

BETTER BUYS BIGGER BARGAINS BETTER BUY NOW
Dollar Days
AT
OUR ANNUAL STOCKTAKING SALE
Large Assortment of Footwear including Black Flatties (4 to 9) — Children's Saddles (11 to 2) — Penny Loafers — Shearlings — Broken lines in Girls' Rubbers — Boys' Brown Oxfords and dozens of others.
SALE STARTS THURSDAY, JAN. 15
$1.00 or more SAVINGS on all goods marked with GREEN TAG (eg Penny Loafers 4.95 to 3.95) GREEN
$2.00 or more SAVINGS on all goods marked with RED TAG (eg Men's Oxfords 9.95 to 6.95) RED
ALDERGROVE BETTER SHOE STORE
PHONE ALDERGROVE 3461

FOR A FINE HOME
J. WYTOSKY — Aldergrove 5509
GREENWOODS
SUBDIVISION ON LE FEUVRE RD.
½ Mile South on T. C. Hwy.
FOR A WONDERFUL INVESTMENT

Business and Professional Directory

ACCOUNTANT

C. J. WATT
CERTIFIED
GENERAL ACCOUNTANT
27306 Trans-Canada Hwy.
Box 26, Aldergrove
PHONE ALD. 3821

BREEDING SERVICE

B.C. ARTIFICIAL INSEMINATION CENTRE
MILNER, B. C.
For Better Calves
Best Registered Sires Obtainable
Production and Type
Ayrshire, Guernsey, Holstein, Jersey and Hereford
Qualified Technicians At Your Service
Phone Langley 444 or 445 or Matsqui District Abb. 4911
By 10 a. m. for service that day.

BARRISTERS

George E. Pearson
B. A. LL.B.
BARRISTER — SOLICITOR and NOTARY
Abbotsford, B. C. Box 835
Phone Abbotsford 3551

Lloyd H. Wilson, B. A.
Barrister — Solicitor and Notary
Abbotsford, B. C. Box 777
Phone Abb. 7911

BEAUTY PARLORS

Phone 3031
ALDERGROVE BEAUTY SHOP
(Rear of Rowley's Jewelry-Operated by
IRENE ROWLEY

BRICK LAYING

BRICK LAYING
All Types of Brick Work, Fireplaces, Chimneys. Block Work
Alex M. Fleet
Mt. Lehman Road
R. R. 3, Abbotsford
Phone Aldergrove 4061

BUILDING SUPPLIES

HOLLYCRAFT
Building Products Ltd.
305 Knox St., New West.
LA 1-2447 and LA. 6-6012
Valley Representative
Bob Williamson
Langley 592 Y 2
Manufacturers of Hollycraft Aluminum Windows.
Aluminum patio doors, garage doors and sliding glass doors.

BULLDOZING

Custom Bulldozing
With T.D. 14
All work done quickly and efficiently at reasonable prices.
Phone Ald. 4197 or Langley 99

CHIMNEY SWEEP

MOUNTAIN VIEW CHIMNEY SWEEP
GREGORY BODNARIUK
1484 - 272 St., Aldergrove
Phone Ald. 3524

CONTRACTORS

LICENSED BUILDING CONTRACTOR
JAMES WYTOSKY CONSTRUCTION Ltd.
New Houses Built To Your Specification.
Remodeling.
FREE ESTIMATES
Phone ALD. 5509

CHAIN SAWS

Williams' Machine Shop
I.E.L. CHAIN SAWS
PIONEER
Sales and Service
Phone Aldergrove 2573

DECORATORS

Hilltop Decorators
FREE ESTIMATES
Spray or Brush
Interior or Exterior
Reasonable Rates
Phone Aldergrove 5572
Specializing in Roof Paintings.

PAINT

Aldergrove Decorators
Res. Phone Ald. 6546
INTERIOR & EXTERIOR
BRUSH & SPRAY
HOME IMPROVEMENTS
RENOVATIONS
FREE ESTIMATES
Len McNernie, Mgr.

DRUGS

WHEN IN LANGLEY
IT'S
Cunningham's
DRUG STORES LTD
Prescriptions - Pharmacists
Branch Manager
GERRY BROWN
Phone Langley 311

FREIGHT

LANGLEY FREIGHT LINES LTD.
General Freight from Aldergrove to Vancouver
Insured and Bonded Carriers
Household Furniture Moving
Phone LANGLEY 150

FUEL

WINTER COMFORT
THERMO-CHIEF
STOVE & FURNACE OIL
For Automatic Service call
Carson Equipment
Langley 399

FURNISHINGS

WOHLMAN'S
Furniture & Appliances
The Largest Store in Fraser Valley
Complete Home and Children's Furniture Supplies At Lower Than City Prices
Authorized Dealers of Brand Name Merchandise
Also Used Furniture Dept.
Easy Terms—Free Delivery
No Parking Problems
Between Super-Value and Shop Easy, Langley
20542 Trans-Canada Hwy.
Phone Langley 558

You'll Always Do Better at Wright's Ltd. in Langley
COMPLETE HOME FURNISHINGS
APPLIANCES
REFRIGERATION
TELEVISION
2 Full Floors To Serve You.
Terms To Suit Any Budget.
Our slogan is: "If we haven't got it, we'll get it, and at city prices, too."
Wright's Ltd.
(Across from Duckworth's)
Ph. Langley 10

INSURANCE

ALLSTATE
AUTO INSURANCE
Low Rates
Payment Plan
GEORGE WEAVER
SIMPSONS- SEARS
LANGLEY
Lang. 606 YE 7-9063

LUMBER

COOPER SAWMILL
We Buy Logs
Hardwood and Softwood
For Sale:
Wood and Sawdust
Phone ALDERGROVE 6043

WILF HODGSON'S LUMBER SALES
16659 Trans-Canada Hwy.
Lumber, Wallboard, Shingles, Nails, Cement
R. R. 4, Cloverdale, B. C.
Phone Clov. 7-2631

HARDWOOD LOGS
WE WILL GLADLY PAY
$60.00 per M.B.M. for your good
BIRCH LOGS
Price on other hardwoods higher than ever.
Some softwoods acceptable too.
Please contact us at
West Coast Hardwood
Trans-Canada Highway, 4 miles east of Langley.
Phone Langley 330-R-1 at noon to 1 p. m. or 214-R-3 evenings.

OPTOMETRIST

W. N. ARMSTRONG
OPTOMETRIST
Linwood Block — Langley
Office Hours: 9 - 5:30
Closed Monday

G. Robert Wright
OPTOMETRIST
Essendene Ave. — Abbotsford
Phone Abbotsford 7811

ORNAMENTAL IRON

W. DUNDAS
BLACKSMITH AND WELDING SHOP
Cyril St., Abbotsford
Phone Abbotsford 4736

PLUMBING

ALDERGROVE PLUMBING
Free Estimates — Phone 2883
J. SORENSON
Corner Coghlan and Hwy.

ABERDEEN PLUMBING
PUMP SALES AND SERVICE
Phone Ald. 5504
T. C. Hwy at Aberdeen
FREE ESTIMATES
A. MONCUR
Res. Ald. 9647
G. C. McKINNON
Res. Abb. 3541

RECORDS

When In Langley Visit Wright's
RECORD BAR
By R.C.A. Victor, Decca, Columbia, etc.
Special orders given immediate attention.
Wright's Ltd.
Phone Langley 10

Do you want an ornamental iron gate?
Want to hire a cement mixer?
Do you need metal windows, linoleum, fuel or lumber?
CHECK THE ADS ON THIS PAGE

PUMPS

BLAIR EQUIPMENT
Advance Pressure Systems
Irrigation
Wholesale and Retail
Also Good Used Pumps
George T. Blair
Manager
Trans-Canada Highway
CLEARBROOK
Phone Abbotsford 6940

REFRIGERATION

Fast Home Freezer Service
The home of the bacon with the added flavor.
A. P. FAST
25242 Bradshaw Road
(East of Otter Road)
Phone Aldergrove 4171

RENTALS

Otter District Farmers' Institute
RENTAL SERVICE
CEMENT MIXER (Electric) .....$5 per day
LIME and FERTILIZER SPREADER .....$5 per day
STAPLERS .....25c per day
WALL SANDERS .....$1 per day
DE-HORNERS .....$1 per day
Lawn Rollers $1 per day
Phone Ald. 2201

Williams' Machine Shop
CEMENT MIXERS FOR HIRE
Phone Aldergrove 2573

SEWING MACHINES

SEWING MACHINES REPAIRS
Custom Sewing and Alterations.
We repair all makes of machines.
TOEWS SEWING MACHINE CO.
Phone 6461 Abbotsford

SHOES

Savage
CORRECTIVE and ORTHOPEDIC SHOES
Large Stock at
ALDERGROVE BETTER SHOE STORE
Phone Aldergrove 3461

TELEVISION REPAIRS

TV SALES and SERVICE
BELL & THORP
Phone Langley 287 (collect)

TAXI

AROUND-THE-CLOCK
TAXI SERVICE
Aldergrove Taxi
Dial 2871
COURTEOUS SERVICE

VETERINARIAN

DR. J. G. FOWLER
VETERINARIAN
3813 Otter Road
Phone Aldergrove 2091

DR. R. J. IRWIN
Veterinary Surgeon
Glover Road, ¼ Mile North of Milner
Clinic Calls - 7 to 9 p. m.
Box 24, Milner
Phone Langley 642-R-1

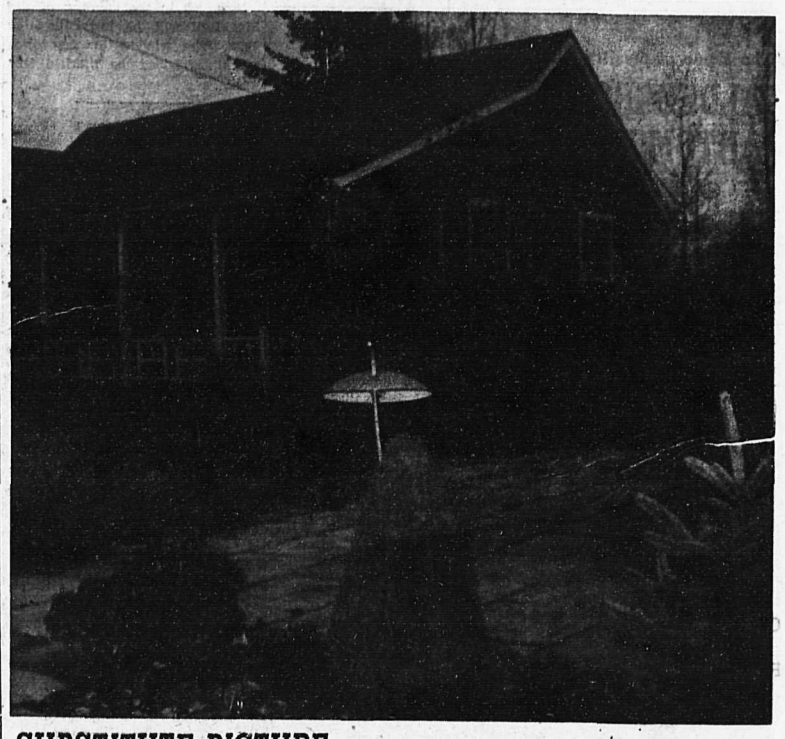

SUBSTITUTE PICTURE—Last week when running the story of Alderway Jersey Farm, we printed in error a photograph of Tall Acres Farm. Seen now is a picture of Dr. G. D. Pinder's home with its beautiful landscaped garden. (NEWS Photo)

WEATHER RECORD GIVEN

Snow in the Lower Fraser Valley: Agassiz 1914-14 to 1957-58 record.

Winters with 48 inches or more (average is 39 inches)

1915-16, 86.5"; 1916-17, 89" (record).

1917-18, 69.5"; 1918-19, 62"

1921-22, 57.5"; 1922-23, 57.5".

1926-27, 48.5"; 1927-28, 48.5".

1932-33, 48'.

1934-35, 72"; 1935-36, 50.5"; 1936-37, 74".

1942-43, 48.5".

1949-50, 50'; 1950-51, 52'; 1953-54, 49".

1955-56, 84"; 1956-57, 50".

Eighteen winters out of forty-four had 48 inches or more. Note how frequently pairs of winters with heavy snowfall occur. Earlier pairs were: (New Westminster totals)—1902-03, 34.0"; 1903-04, 55.2"; 1911-12, 54.7"; 1912-13, 70.3".

In at least three winters New Westminster had over 80 inches: 1900-01, 81.7"; 1915-16, 81.9"; 1916-17, 89.9".

Months with the heaviest snowfall (Agassiz)—Jan., 1935, 56.4" Feb., 1937, 49.0"; Feb., 1936, 39"; Jan.,1954, 37": Jan., 1943, 36.5": Dec., '27,35"; Feb., '19, 34"; Jan., '17, 32.5"; Dec., 1917, 32.0"; Dec., 1926, 31.0".

In forty-four winters ten months had over 30 inches of snow. Other record monthly totals: Vancouver, Jan., 1901, 50.6"; New Westminster, Jan., 1913, 64.7".

In Jan., 1954 here at Aldergrove we measured 55.6 inches; 17 inches fell on one day (Jan. 21) and 45 inches in one week.

Last winter was almost snowless—we measured only 0.2 inches; Agassiz had 13 inches.

Agassiz has had seven winters since 1914 with less than four inches and Vancouver City has had nine since 1900 with less than five inches.

Three fairly long periods have had generally snowy winters in the Valley:

1915-16 to 1924-25, 10 years duration, 52.4 inches average; 1931-32 to 1938-39, 8 years duration, 45.5 in. average; 1946-47 to 1956-57, 11 years duration, 42.9 in. average.

Agassiz's long-term average is 39 inches. In contrast two shorter periods have had relatively little snow.

New Westminster — 1904-05 to 1908-09 (5 years), average 16.4 ins.; 1906-07 had 34 inches, the others ranged from 10 to 18 inches.

Agassiz — 1939-40 to 1944-45 (6 years), average 12.4 inches; 1942-43 had 61 inches, the other five totalled only 13.5 inches.

Averages for the past seven winters (1951-52 to 1957-58) the period of operation of the Aldergrove weather station are: Agassiz, 37.7 in., long-term average, 38.5 inches; Aldergrove, 33.3 inches; Vancouver Airport, 20.1 inches, long-term average, 17.7 in.; Vancouver City, 17.8 inches, long-term average, 26.6 inch.

WATER BOARD BRIEF

The Fraser Valley Water Board met with the Cabinet in Victoria yesterday to present a brief.

ELECTRICAL

ELECTRICAL
SALES INSTALLATION REPAIRS
& NEON SIGNS
Langley Electric
Phone Langley 1000 (collect)

All Local Dances Well Supported On New Year's Eve

New Year's Eve dances in the Aldergrove area appeared to be well patronized and proved very successful.

At the Vasa Lodge dance some 275 persons turned out and it is reported that a very enjoyable evening resulted. Special praise was given to the orchestra, Johnny Zapp and his boys, who obliged with many requests of all types.

The dance at HMCS Aldergrove resulted in a turnout of some 350 people who danced to Sam Gardner's 5-piece orchestra from Abbotsford. It is reported to have been a highly successful dance with a delicious buffet supper to complete the evening's enjoyment.

At the Elks' Hall 51 persons attended and danced to music by Ben Evanoff and partner. Reports say that a very good time was had by all present.

OTTER

The first meeting of Otter Credit Union was held last Wednesday night. After business was taken care of, members discussed at length improvements needed for the hall; as the Credit Union chapter will be held in Otter Credit Union Hall in February, on the 15th.

Two new juvenile members were admitted for the New Year. Evening concluded with lunch.

Mrs. J. McFarlane has been confined to her home with an attack of "Flu."

Mrs. M. Cluett has been ill over the holidays; we hope she will soon be out again.

Mr. and Mrs. Ralph Williams and boys of Hedley spent the New Year and week as houseguests of Mr. and Mrs. H. E. Larson.

Owing to inclement weather, the Otter Women's Institute have held their January meeting over indefinitely.

LAND FLOODED

Water from County Line Hill is flooding the land of Mr. Dykstra and he suggested to Council that a culvert be placed across the road to divert water into a new ditch. The Superintendent of Works will make a report.

Ten Word INTELLIGRAM

Check the correct word:

1—This year's Nobel prize in physics went to (Russian) (British) nationals.
2—The literature award went to an (American) (Briton) (Russian).
3—It was (accepted) (rejected).
4—The Nobel prize in medicine went to (Americans) (Britons).
5—The chemistry award went to a (Briton) (American) (Russian).
6—The new pope is Pope John (XXIII) (XXII).
7—The nearly extinct whooping crane is (increasing) (decreasing) in numbers.
8—(AM) (FM) is the older of the two broadcasting techniques.
9—A cassowary is a kind of (seed used in baking) (bird).
10—The (British imperial) (U.S.) gallon is the larger.

Count 10 for each correct choice. A score of 0-20 is poor; 30-60, fair; 70-80, good; 90-100, excellent.

Decoded Intelligram

1—Russian. 2—Russian. 3—Rejected. 4—Americans. 5—Briton. 6—XXIII. 7—Increasing. 8—AM. 9—Bird. 10—British.

LETS YOU SIT AND STEER WHILE IT . . .
• Mows lawns in a jiffy • Clears snow in ⅓ the time
• Does all garden and yard jobs

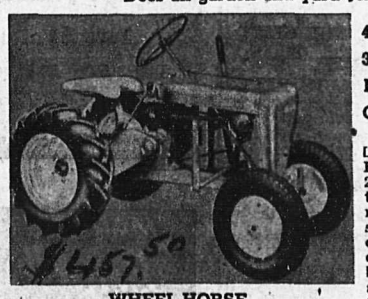

4 h. p.
3 Forward.
1 Reverse
Gears.
Length 60 inches
Height 37 inches
22 Attaching tools inc. Rotary mower, plow, snow plow, dozer blade, discs, cultivator, harrow, mower, spreader, trailer, roller.
WHEEL-HORSE
Carson Equipment
LANGLEY Phone Langley 399

"The Home of Quality Plus"

ALDERGROVE AUTOMOTIVE

CAR SALES

Chrysler-Plymouth
FARGO
VOLVO

QUALITY USED CARS

1959
Morris, 4,000 miles.

1958
Chrysler New Yorker, 4-door hardtop.
Plymouth 6-cyl., 2-door Hardtop Demonstrator.

1957
Plymouth 4-door.
(Two of these)

1956
Chrysler New Yorker, 2-door Hardtop.
Chrysler Windsor.
Plymouth Suburban.
Dodge 4-door.
Ford 2-door.

1955
Studebaker Commander.

1954
Dodge 4-door.

1952
Buick Dynaflow.
Dodge 4-door.

1951
Dodge 4-door.

1950
Plymouth 4-door.
Plymouth Suburban.
Meteor 4-door.

1949
Oldsmobile 4-door.

STOP LOOK GO SAFELY

WITH OUR QUALITY TRUCKS

1959
Fargo ½-ton New.

1958
Fargo ½-ton Sweptside, new.

1956
Dodge ½-ton.
International ¾-1 ton.

1954
Ford Sedan Delivery.
Chevrolet Sedan Delivery.
(Two of these)

1953
G.M.C. ½-ton.

1952
G.M.C. 1-ton.

WHY GO TO THE CITY?
HIGHEST TRADE-IN VALUES HERE
Terms to suit you.

CALL IN
and have a chat with
HARRY RAMSDEN
or BILL FERRIS
or
Phone Aldergrove 5141

Caledonian Club To Celebrate Its 4th Burns' Night

The St. Andrew's Caledonian Society of the Matsqui, Sumas and Abbotsford area will hold its 4th annual Burn's Night on January 16, in the IOOF Hall, Abbotsford.

This event is proving popular and a cordial invitation is extended to everyone to attend, says Mr. Reid, of the Aberdeen School.

This year's guest speaker will be Elmore Philpott, the well known writer and commentator, who is fast becoming a TV personality, as well.

The supper will be at 7:30 p. m., followed by a concert and dance.

EDMONTON VISITORS

Mrs. Percy Sandstrom and her son, Allen, of Calmar, Alberta flew down from Edmonton to spend Christmas with Mrs. Sandstrom's parents, Mr. and Mrs. A. E. Faulkner.

TXAES COLLECTED

Tax collections to December 31 for the Municipality amounted to $592.306 (93.8%) as compared with $461.147 (93.9%) for the same period in 1947.

BUILDING PERMITS DOWN

Building permits for Langley Municipality during the month of December were valued at $2,382,081.

This compares with the figure of $2,554,143 for December, 1957.

FIRE HALL DONATION

F. C. (Pete) Johnston of Jackman Road South has sent a donation of $15 in support of the new Fire Hall.

FIRE MESSAGE ANSWERED

All messages for Aldergrove Volunteer Fire Department and all fire calls are answered voluntarily by Mr. and Mrs. J. C. Ingersol and staff of the Aldergrove Hotel.

TEST FIRE SIREN

The test fire siren at 12 noon is sounded by Aldergrove Automotive staff.

NEXT FIRE HALL JOB

Next job in the building of the Fire Hall will be installation of glass. The window in the tower will, it is hoped, be finished this week.

VANCOUVER VISITORS

Sunday visitors at the home of Mr. and Mrs. Dave Logan were Mrs. A. W. Hamilton and Miss Muriel Hamilton, Frank Czenege and Dezo Sarkozi, all of Vancouver.

ATTEND MEETING

L. J. Kettle, Dave Logan, J. Aitken, W. Grant and George Rempel attended the District E. Farmers Institute meeting on Friday at New Westminster.

BREAKS LEG

Paul Tilitsky suffered a broken leg and is now convalescing at home.

WANT ADS

TWO BRED BORDER COLLIES For sale. Reasonable. Phone 2091. 1-15-1

EQUIPMENT BARGAINS

Stewart Hand Clipper. A-1 condition $12.50
De Laval Magnetic, stainless Milker Unit $60
Good Beatty Litter Carrier $35
Tractor Batteries 6 volt $12.50
Poultry Trough Heater $4.50
Tractor Heat Housers with top $68.50
P. M. Chain Saw $65.00
Riteway Swing Milker Unit, new, special $75.00
John Deere Spreader $325.00

CARSON EQUIPMENT
Phone Langley 399

Your Friend In Time of Sorrow

When sorrow comes, with the passing of someone close, rely upon us to make all necessary arrangements. Our experienced staff is above all, tactful and discreet at all times.

"WE SERVE THE VALLEY"

Langley Funeral Home
Phone Langley 366

Henderson's Funeral Homes Ltd.
Phone Abbotsford 8121

Songs of Satisfaction

CORN POPPER and HOT PLATE
Save $1
Reg. 4.95 $3.95

6½" SKIL-SAW
Save $16
Reg. 59.50 $43.50

MARSHALL-WELLS STORE
Beggs' Hardware
Phone 2311 "The Store of Friendly Service"
ALDERGROVE, B.C.

DIRECTORY OF CORRESPONDENTS

BRADNER—Mrs. B. Dospital, Bradner Road, Rt. 2, Aldergrove—Phone 3234
COUNTY LINE—Mrs. Nels Oss, County Line Road, Rt. 1, Aldergrove—Phone 2710
JUBILEE—Mrs. Frank Hill, Bradner Road, Rt. 1, Mt. Lehman—Phone 2101
NORTH OTTER—Mrs. W. Goertz, Roberts Road, Rt. 3, Aldergrove—Phone 9707
SOUTH COGHLAN—Mrs. Hugh Hamilton, Otter Road, Rt. 3, Aldergrove—Phone 3841
PATRICIA—Mrs. F. Johnston, Jackman Road South, Rt. 1, Aldergrove—Phone 3522
OTTER—Mrs. H. E. Larson, Sturmey Road, Rt. 3, Langley—Phone Langley 1090-R-1
SPERLING—Mrs. G. R. Eldridge, Rt. 3, Aldergrove—Phone Langley 782-R-1
MT. LEHMAN—Mrs. S. P. Harvey, Satchell Road, Rt. 1, Mt. Lehman—Phone 9629
PEARDONVILLE—Miss Alice Olson, Huntingdon Road, Rt. 2, Aldergrove—Phone Abb. 7904
SPERLING—Mrs. G. R. Eldridge, Livingston Road, Rt. 6, Langley—Phone Langley 782-R-1
PINE GROVE—Mrs. W. Schmidt, Mt. Lehman Road, Rt. 1, Abbotsford—Phone Abb. 3976
ABERDEEN—Mrs. H. Macey, Trans-Canada Hwy. Rt. 2, Aldergrove—Phone 2546
SOUTH OTTER—Mrs. J. Pauls
NORTH COGHLAN—Mrs. Wm. McLeod, Coghlan Rd., Rt. 3, Aldergrove—Phone 6312

FOR RENT: 1-bedroom modern duplex unit. Oil cookstove, near highway. Call at 3583 Otter Rd. or phone 4082. 1-15-2

CAVE'S FIX-IT SHOP: Your electrical troubles are my specialty. Pumps, electrical appliances, etc. Have tools, will travel. Call C. Cave for free advice. Also floor tiling, carpentry. Ald. 5176. 1-221tf

FOR SALE: 3-year old Guernsey cow. Fresh and sound. Also baled hay. A. J. Meyer, phone 6501. 1-15-3p

FOR SALE: 24" Electric Range. Good condition. 3571 Otter Road. Phone 4084. 1-15-1p

WANTED: TV part time serviceman. Apply Box 90, Aldergrove News, by letter. 1-15-3

L. K. Sully & Co. Ltd.
Realtors
"We Cover the Valley"
Established Service — Fire and Auto Insurance
Phone Aldergrove 2361
Evenings: Ald. 6561

CALVES WANTED—Any kind. We pick up. Carsons, Bellingham Hwy. Ald. 3444 or 6219. tf

FOR SALE: Alfalfa hay by the bale or load. 1137 Jackman Rd., Phone Ald. 3518. 8-28tf

WATCH REPAIRS—Done in the store by certified watchmaker. Take advantage of our free check up on your rings and watches. Rowley's Jewelry, phone 3031 Aldergrove. 3-27tf

FARMERS—Up to 4c per lb. paid for dead cows and horses according to condition. Casualty and live animals according to condition for prompt removal. Post mortem free. Phone ALD. 2111 day or night. 30tf

MATTRESS CLEARANCE
Specials on all floor samples to clear out before stocktaking.
Priced As Low As
$19.95
WRIGHT'S LTD.
LANGLEY PH. 10

THE ALDERGROVE NEWS WANT ADS

Deadline: Tuesday 12 noon. Ads will be received by phone and credit extended as a convenience to customers for 5 days after which a 25 cent clerical charge will be added.

RATES

Farm Ads	3 wks.	2 wks.	1 wk.
3 lines	.90	.75	.45
4 lines	1.20	.90	.60
5 lines	1.50	1.05	.75
6 lines	1.80	1.20	.90

(Approximately 5 words to line)

COMMERCIAL ADS — 15c per line per week..

BOLD FACE ADS—30c per line per week.

BLIND ADS WITH BOX NUMBERS—25c extra per week.

CARD OF THANKS 1.00

Phone your ad: 5170 Aldergrove — Write Aldergrove News, Aldergrove, B. C..

FOR SALE: Dry stove wood. Split. Birch, alder $10 cord. Phone evenings 2773. 1-15-2p

FOR RENT: Furnished cabin. Two rooms on T. C. Hwy., mile west Aldergrove, $10. Apply News Office. 1-15-1

FOR SALE: Ford-Ferguson tractor. Good running order $450. Ben Wall. ¾ mile South on LeFeuvre, Aldergrove. 1-15-1p

ST. ANDREW'S CALEDONIAN Society 4th Annual Burns' Night, IOOF Hall, Abbotsford, Friday, Jan. 16, 7:30 p. m. Supper, concert and dance. Tickets $2.00 available from Jack Murphy or William Stewart, or phone Mission 8-1713. 1-8-2

WE HAVE GOOD supplies of Hardwood slab wood. Please phone ahead of time if possible. Also Hardwood sawdust. Westcoast Hardwood Ltd. Phone Langley 350R1 or 214R3 evenings. 11-27tf

HIGHEST QUALITY Furnace Oil and Stove oil. For prompt and efficient service. Phone Abbotsford 4411, Imperial Oil. 10-23-tf

GET IT FIXED: at Rumpel's Fix-it Shop. Washing machines. Air cooled engines and electric appliances. Trans-Canada Hwy. Clearbrook. Phone Abbotsford 3143. 10-2-tf

GOOD QUALITY: Alfalfa hay 1st, 2nd and 3rd crop. Phone Aldergrove 3661. George Zukiwsky. 10-2-tf

WANTED
Fowl, Roasting Chickens and Fryers
Market Prices Paid
LANGLEY POULTRY
Phone Langley 959
End of Anderson's Rd. or 66 Ave. Langley

GLASS
Save dollars at Langley Glass Shop. We will cut to size, deliver and install those large picture windows for you. Samples of installed prices on new glass: 5'x8'—$40; 5'x10'—$50.
Ph. Langley 438 25-tf

H. W. Endacott & Co.
Real Estate & Insurance
FOR DEPENDABLE SERVICE, whether you have property to sell or if you wish to buy, see H. W. Endacott or William Epp.
We are at your service.
Phone Aldergrove 3051

FOR SALE: Quaker medium size oil heater. In good condition. $25. Phone Aldergrove 6023. 1-15-3p

LANDRACE BOAR SERVICE: Can deliver. J. E. Stone 3877-184th St. R. R. 2, Cloverdale. Phone YE 7-9681. 11-6-tf

FOR SALE: 1951 Chev. coupe. Will sell or trade for heifers. Phone Aldergrove 3339. 1-15-2p

FOR SALE: Man's bicycle. Good condition, $21. Phone ALD. 9216. 1-8-2p

DRESSMAKING and alterations. Wedding dresses and formals a speciality. Mrs. E. Giesbrecht, 3920 Jackman. Phone 5144. 1-8-tf

AMERICAN HOME portable sewing machine, used one year, less than half-price at $49.50. Singer attachments fit this machine. Phone ALD. 5144. 1-8-2

DRY STOVE WOOD, $9.00 cord. H. J. Goerlz. 26859 Warner, Phone 3512. 1-8-3p

In Aldergrove
2-bedroom home, gas heated, garage, spotless condition. To rent at $65 per month.
L. K. Sully & Co. Ltd.
Ald. 2361 Eves. 6561

WANTED: Listings on 5 and 10-acre properties. Buyers waiting. Prompt inspection. Aldergrove Brokerage Ltd., phone Ald. 2221 3-20tf

FOR YOUR Rawleigh Supplies, Phone Ald. 9101, or apply Aberdeen Service. Prompt delivery. 12-4-tf

BAKER'S SERVICE
Phone Ald. 9347
- Refrigeration
- Repairs to Appliances
- Gas and Electric Motors

2663 Jackman Rd., South Aldergrove

SUITES FOR RENT
Special winter rates by the month, without fridge $42, with fridge $45; plus gas and light. Blue Star Motel. Aldergrove 5125. 9-25-tf

GLASS—Low priced glass for all purposes. Valley Glass Shop, Clearbrook. Phone Abb. 5581.

MONEY
$500 to $5000 available for 1st Mortgages — Short Term.
L. K. Sully & Co. Ltd
Phone Aldergrove 2361

CEMENT WORK — All kinds. Buildings raised and moved, foundations repaired, construction work of any kind. Free estimates. E. N. Ross, 4085 Carvolth Road, R. R. 2, Langley. Phone 104-X-3. 2-27tf

CUSTOM POULTRY KILLING: and packaging. Bradford's Poultry Processing Plant. Phone Aldergrove 3652.

PAINTING and Paper Hanging. Free estimates. Paint Sprayer for rent. T. R. Armstrong. 6495 Latimer Road, R. R. 3, Cloverdale. Phone YE 7-9780 (collect). 4-24tf

Gravel - Dirt Fill
Free Estimates on Excavating.
Gravel Loading and Hauling.
Reasonable Rates
DUPONT CONSTRUCTION
27575 Warner Rd. Ald. 5170 tf

FOR SALE: Duck eggs. 35 cents doz. Also 4-light brooder lamp, used 2 weeks, $14. 6668 264th or phone 3645 after 4 p. m. 1-8-2p

FOR RENT: Fully modern 4-room house with built-on garage 1 blk. west of Aldergrove on Trans-Canada Highway. Apply 3361 North Jackman. Phone Aldergrove 3562. 1-8-2p

WISH TO ADOPT: girl, 10-12, excellent home, loving care. Write Box 725, Westview, B. C. 1-8-3p

FOR RENT: Furnished 4-room house, H & C water, natural gas heater and 2-burner gas hotplate. Outside plumbing. Phone W. Rennie, Ft. Langley. Lang. 604-Y-2. 1-8-2

FURNACE Oil on 12-months budget terms. For particulars phone Abb 4411. Phil Whitmore Imperial Oil. 10-23-tf

JANUARY SPECIALS
5-pc. Chrome Sets
2 only left (For Jan. only)
$59.50
3-pc. White Bathroom Set
For January Only.
$149.50
1 Only
6.70x15 Snow Tire
$6.95
McMILLAN'S
Phone Aldergrove 3691

FOR FULLER BRUSH Products, Phone G. Sansome, Aldergrove 9071.

LIVESTOCK HAULING: Anywhere, any time. Custom slaughtering. We pick up and deliver. Also ponies for sale. Cliff E. Davidson, phone Aldergrove 3367. 5-8tf

FOR RENT
Available Now
Very Modern 2-bedroom Duplex
New Subdivision ½ mile from Aldergrove
65.00 per month Ald. 2361
L. K. SULLY & CO., LTD.
ALDERGROVE
Evenings Phone Ald. 6561
9-2-tf

POULTRY WANTED
SELL YOUR FOWL direct to killing plant. Market prices paid. Bradford's Poultry Killing and Processing Plant. Phone Aldergrove 3652. Will pick up. 42tf

FOR RENT
Floor Sanders and Edgers
Vibrator Sanders — Belt Sanders
Disc Sanders
Electric Power Saw — Staplers
Gas Powered Saw (20")
Cement Mixers and barrows
Power Trowel — Utility Trailers
MacLean's Equipment Rentals & Sales
300 yds. West of Stoplight in Abbotsford
Phone ABB. 7236
9-2-tf

BUY WITH CONFIDENCE AND SAVE AT

Free delivery
EASY TERMS

WOHLMAN'S
FURNITURE & APPLIANCES
20542 Trans-Canada Highway, Langley
Between Super-Valu & Shop Easy

No Parking Problems
Phone Langley 558

THIS WEEK'S SPECIALS

CHROME SUITE
TABLE & 4 CHAIRS
only
$59.95

BED-CHESTERFIELD
With Leatherette.
only
$69.95

DEALERS FOR GENERAL ELECTRIC, McCLARY, FRIGIDAIRE, EASY, PHILIPS, FLEETWOOD, ENTERPRISE, QUAKER, etc. These are names which guarantee best quality.