68

The Aldergrove News

"Progress Through Vigilance"

VOL. 2, No. 10 | Aldergrove, B. C., Thursday, April 30, 1959 | 7c per copy—$2.50 yearly

Langley Boy Wins Coveted Golden Gloves Boxing Title

A Langley boy, Fred Massey, became the Golden Gloves Champion in the first such contest ever held in Langley.

The Golden and Silver Gloves Tournament of the Valley Gateway Boxing Association was sponsored by the Canadian Legion Branch 21, of Langley in the Langley High School auditorium on Saturday, April 25.

In presenting the Golden Boy trophy Councillor Eric Flowerdew stated that he thought this "one of the biggest and finest shows ever put on in Langley," and congratulated the Canadian Legion on their enterprize and efforts in the matter. He also congratulated Fred Elmore and Dennis Ross for their part in training these boys.

There was a large turn-out of entrants all the way from Prince Charles Club in Whalley to Boston Bar. The evening session saw twenty-two bouts scheduled and twenty actually took place. Weight classes ranged all the way from 60 lbs. to 178 lbs.

Good support was received from the spectators who were many, although there were still some unused seats.

Among Fred Elmore's boys some were from Langley and some from here in Aldergrove.

Monty Derksen of Langley won the trophy for the 80 lb. class; John Marsh of Langley won the 85 lb. bout, the runner-up being Martin White of Aldergrove: Doug McLeod of Langley won the 106 lb.; Gordon Elmore of Langley was runner-up in the 139 pound class; Bryan Parish of Aldergrove took the trophy uncontested in the 147 lb. class. Gerald Burgmann of Langley beat Robert Berget of Langley in the 119 lb. class. Ernie Burgmann was runner-up in the 132 lb. division; Herb Wall of Langley was runner-up in the 139 lb. Darrell Elmore of Langley scored the only knock-out ten seconds after the start of the first round.

Fred Massey, eventually the Golden Boy, scored in the 147-lb. class. Tim Johnson of Aldergrove was runner-up to Andy Hope in the 70 lb. class and Wayne Markel of Aldergrove won the 95 lb. class.

In all, eight championship trophies went to Langley and six runner-up trophies, besides the Golden Boy and a couple of other small trophies.

Little Andy Hope of Hope, B. C. about the smallest contestant and a fine little boxer was chosen as the Silver Gloves Boy in that section.

The last bout of the evening between two 165 lb. boys, Cris Coombs of Chilliwack and Peter John of Hope was a hard fought battle all the way. It was won by Peter John but both these boys were awarded trophies for the best bout in the Golden Gloves Contest.

Prince Charles Club from Whalley had a large entry and scored heavily. A number of trophies went to Hope, Chilliwack and Boston Bar.

Merchants and individuals in and around Langley had donated the trophies, of which there were more in this contest than in any such contest held before in the Valley.

Master of Ceremonies was Pat Gaynor who, with his committee, had done a big job of organizing the contest and Branch President, Jim Gow spoke very highly of his efforts.

The Ladies' Auxiliary of the Legion provided Hot-dogs, hamburgers, coffee and pop to help the evening along in fine style.

It is hoped this was only the first of many such contests.

County Line Gospel Chapel

A 35 voice choir sang the cantata, "Immortality," on Sunday evening. The group came from Yarrow, with their conductor, Irwin Klassen. John Isaak was master of ceremonies and gave a brief message on the same theme as the cantata.

Tuesday evening the Children's Clubs gave their parents and friends a chance to see their winter's handiwork. They displayed foam rubber slippers, pincushions, cars, plaques and bows. They then sang several hymns very enthusiastically.

Several classes had a Bible Quiz and the scripture John 1;1-16 was read by Ricky Davidson. Albert Voth introduced the Club teachers: Misses E. Klassen, Mary Klassen, Ruth Wiens, Ann Hildebrandt, Katie Warkentin, Amanda Born, and Lawrence Boldt and Isaak Fehr. All these teachers are presently attending the Clearbrook Bible Institute.

W. I. FIGURINES

Douglas District W. I. has collected a sum of $80 towards the cost of two glass cases to house the figurines donated to the Fort Langley Museum.

These figurines, 21 in all, were made by the local Women's Institutes as a Centennial project and stand about a foot high.

ALDERGROVE WEATHER STATION

Reported by Norman Green, Weather Observer

	Max.	Min.	Rain
April 20	69	32	
April 21	71	37	
April 22	61	37	
April 23	55	37	.05
April 24	61	34	
April 25	61	30	.35
April 26	55	44	.10

Means for the period: Maximum 56-58 degrees. Minimum 38-39 degrees. Precipitation .91 inches.

Langley Police Court News

A juvenile from Langley, Raymond Laverne Bowen, pleaded guilty to a charge of false pretences when raised to an upper court and appearing before Magistrate M. W. Mulligan.

He was charged and convicted in Cloverdale Court with passing worthless cheques and sentenced there to 18 months imprisonment.

He was given a 6 month sentence in Langley Court to run concurrently with the previous sentence.

On a charge of impaired driving Walter MacKenzie Laing of Spence's Bridge was fined $200 with $6.50 costs.

Speeding offences resulted in the following fines: William Woodruff Baldwin of Newton, $30; Katherine Helen Mueller, $40; Ines Mary Patricia Sandys of Langley, $15; and Albert Henry Northeast, White Rock, $20. All with costs.

Passing over the double white line cost Richard A. Gill of Vancouver $30 and costs.

Consuming liquor in a public place meant a fine of $50 for Ferdinand Henry Thiessen of Abbotsford.

A juvenile from Langley was put on probation with conditions for 2 years for arson. With another boy not yet adjudged, he was found delinquent in setting fire to two houses on McBurnie Road and Epp Road.

Hans de Leevw, a White Rock man, was fined $50 and costs for driving without reasonable consideration for another driver.

Charged with false pretence, a Mission man, Alexander Dunn, pleaded not guilty to passing worthless cheques. Magistrate Mulligan found him guilty and sent him to Oakalla prison for 21 days.

Child Object Of Search By Many Neighbors

The 1½-year-old child of Mr. and Mrs. R. Vander Meulen, who live at the corner of Coghlan and Roberts Roads, wandered from home on Thursday and was the object of a search by about 20 neighbours.

He was found about half a mile from home, playing with some calves. The owner of the farm did not know the child but looked after him until he was located by the searchers and returned to his home.

Subscribe to THE NEWS: Only $2.50 Year

Super Salesman Hits Aldergrove

Last week a cancelled order of 125 dozen narcissi from Bob Heath's farm in Bradner left him in a quandary.

Bob solved the problem by donating the flowers to Aldergrove Volunteer Fire Department and suggested that if they could find some girls to sell them they could get a quarter for two dozen.

Fire Chief Fred Dams thought that Marilyn Scott would be the best person to arrange for sales but father, Jack Scott, thought otherwise.

In about an hour he sold the whole lot himself and enriched the new Fire Hall by $16.

Softball Players Call Meeting

A special meeting will be held in the Aldergrove Agricultural Hall May 13th at 8 p. m. for all persons interested in senior softball.

If numbers warrant it a local league will be formed and Aldergrove Park diamond will be put in use and lights hooked up.

Interested persons can get more information from Joe Breier or Jim Ferguson.

Ladner Scene Of Pioneers' Reunion

Delta-Surrey-Langley Pioneers' Association is planning its annual reunion to be held at Ladner this year. It will be on Friday, May 8, in the Delta Community Hall, with reception at 8 p. m. followed by a dance.

This annual affair usually brings out about 500 pioneers from all around this part of the Valley. For further information contact Addie Towle in Fort Langley, or Mrs. J. J. Brown, Surrey Centre.

FORT LANGLEY PLANNING

On the recommendations of the Advisory Planning Commission the Planning Officer has presented to Council the basic Fort Langley development plan which has been approved in principle but tabled for further consideration.

MRS. MACEY RETURNS

The "News" welcomes Mrs. H. Macey back onto the job after her stay in Langley Memorial Hospital, where she underwent surgery. Mrs. Macey says she "feels fine."

PRINCELY GIFT

A registered herd of 17 Highland Cattle has been given by Langley rancher Bruce MacLean to speed the development of Boy's Town of B. C. 1000 acre ranch on the Hope Princeton Hwy.

The boys will be showing the best of the herd at the P. N. E.

MEMBERS HONORED—Two members of Beaver Women's Institute who have given many long years of service as officers of this organization, received officers' pins from the president, Mrs. Ben Simpson. The pins' bars were engraved with the name "Beaver W. I." and were the gift of the members. Mrs. T. Davidson was for many years president of the organization and Mrs. W. T. Craig gave 15 consecutive years of service as secretary-treasurer. (NEWS Photo)

COGHLAN ROAD SCHOOL—Rapidly nearing completion is the new two-room school being built on former "Tall Acres" property. When occupied, this school will greatly relieve pressure at County Line and other schools. (NEWS Photo)

DATE PAD

April 30—High Schools Drama Festival, Abbotsford Junior High School, at 8 p. m.

May 1—Warm-up Square Dance and Display in the Agricultural Hall, Aldergrove from 8:30 to 11 p. m. (prior to the Teen Town Square Dance Festival).

May 1—Canadian Legion of Abbotsford will be hosts to the Traveling Gavel presented by the Hope Branch. Entertainment, refreshments and dance to follow in Legion Auditorium, 8 p. m.

May 1—Eastern Division Elementary Schools annual Musical Evening in the Aldergrove High School Auditorium at 8 p. m.

May 2—Aldergrove Royal Purple Lodge will hold their Tea and Bazaar, Saturday, 2:30 p. m. in the United Church Hall.

May 2—Teen Town Square Dance Festival, Abbotsford Junior High School 9 a. m. to 7 p. m.

May 3—Battle of Atlantic Sunday, special service at St. Dunstan's Church, 9 a. m. Personnel of HMCS ALDERGROVE in attendance.

May 4—Evening Branch of St. Dunstan's Church Guild will meet in the basement at 8 p. m.

May 6—St. Dunstan's Church Committee meeting, 8 p. m. (instead of April 27.)

May 14—Baby Band Tea in the United Church Hall.

May 25—United Church Federation to meet in the Memorial Hall.

Council Rules On Subdivisions

A special meeting of the Council held April 20 discussed at length the question of construction and paving subdivision roads. the cost of financing and municipal responsibility.

Regarding construction a motion by Councillor Booth seconded by Councillor Jensen that the Municipality undertake and assume all responsibilty for the construction and paving of all roads in Langley, subject to the financial commitments contained in the "Subdivision Control By-Law", was carried.

It was noted that his resolution did not preclude the Municipality from letting a contract for building or paving of roads.

The existing Council policy requiring all subdivison roads to be fully constructed and paved at the expense of the developer was upheld with Councillors Booth and Wellman voting contrary.

Cost of financing provided some discussion and the following proposals were approved.

The subdivider would give an interim receipt on the sale pending registration of the plan. The proceeds from these pre-sales would help towards meeting the cash bond requirements. It was noted that Banks would advance money on the strength of "Agreements for sale" lodged and that where the subdividers prove a valid contract with a reputable paving contractor, the progress payments on the paving work could be made from money held in trust.

Authority of the Council was given to Walter Merrell, Superintendent of Works, for reconstruction work on the Berry Road, Coghlan Road and McInnis Road.

HMCS Aldergrove To Commemorate Great Battle

The personnel of HMCS Aldergrove will honor the men who gave their lives in the Battle of the Atlantic during the last war at a Memorial service to be held in St. Dunstan's, Aldergrove, Sunday ,at 9 a. m.

Lieutenant Commander Pearce, commanding officer of HMCS Aldergrove, has issued a special invitation to all ex-Naval or Merchant men to join with his Stations at this service. Civilians also are welcome to attend.

Rev. Norman Calland will be the officiating padre.

LANGLEY SOCREDS

Re-elected president of Langley Social Credit group is Horace Doubleday, with C. E. Hagelstein vice-president and L. L. Kneeland, secretary-treasurer.

FLORIDA VISITORS

Mr. and Mrs. Robert Holmstand of Key West, Florida are visiting Mr. and Mrs. Frank Corbett of Warner Road. Mrs. Holmstand is the former Julia Corbett, who attended Langley High School.

Outlook Promising For Forming Sea Cadet Corps In Aldergrove

If Aldergrove starts a Sea Cadet Corps, as now seems likely, it will be the first Corps in Canada working in close conjunction with a Naval Station.

Lt. Com. D. H. Tye, Sea Cadet organizer for B. C., gave an informative talk Monday to a newly formed committee consisting of A.H.S. principal Don Hanson, Roger Winter, John Thomson, LCDR. R. Stenning, Gerry Kinnie, Dick Chell, A. B. Currell and Don Anson.

The meeting was called to find out the feasibility of operating a Cadet Corps in this area.

Com. Tye told the meeing that the Sea Cadets was a youth movement taking in boys 14 to 19 years of age and although they received a fine naval training the Navy put no pressure on recruiting.

There are 153 Sea Cadet groups in Canada, he said, with 11,000 members and the advantages of joining are many. Scholarships can be obtained through U.N.T.D. to U.B.C. with the first year fees paid.

Boys were insured while on parade, were given free uniform and were looked after by the service.

Exchange visits to other countries in the Commonwealth enabled boys to see the world at no cost and summer camp at a training ship such as Comox, on the Island, was a great incentive to 65 percent parade attendance and good work which qualified for it.

To start a Corps here, said the Commander, a branch of the Navy League of Canada must be formed and this needed a chairman and a secretary.

In addition to a committee a Sea Cadet chairman would work in close liaison with the Navy League and in this instance with the Naval Station here. Sea Cadet officers do not need to have been a naval officer, or even in the Navy, but a background of service knowledge is preferable.

Officering consists of a C. O. (rank of Lieut.), Executive Officer, Supply Officer and one Divisional Officer for every 25 boys.

In addition a Corps is entitled to an M. O. and two padres.

Age limits for officers are 20 to 55.

The best age to join, he went on, is 14 for at that age a boy will get far more benefit and will reach higher rating than if he joins at 16 or 17.

Lt. Com. Stenning from HMCS Aldergrove stated that every possible assistance would be given by the Station including use of gym, and storage room for equipment. Instruction, advice, etc., both to officers and boys would be given.

Principal Don Hanson stated that already he had over 35 interested boys in the 16-18 year group but he had no doubt that there would be a waiting list when the younger boys were approached.

The Sea Cadets would have to be formed and started by September and in the meantime the committee appeals to all persons who would be willing to serve on the Navy League Committee, particularly parents of boys who would join the Sea Cadets, to get in touch with the Principal of Aldergrove High School, Don Hanson.

Three potential officers for the boys have already intimated their desire to serve.

AROUND TOWN

By Don Anson

Mrs. Berg hopes to open her Drive-In Restaurant on the corner of Le Feuvre and Trans-Canada Highway on May 9.

Making a business trip to Winnipeg last week, H. W. Reimer of Aberdeen Lumber made the 1700 miles in 35 hours. So excluding coffee breaks, you can say he averaged 50 m.p.h. He says the roads from Kingsgate through to Manitoba are wonderful now.

Back from a visit to Langley Memorial Hospital and recovering well from surgery is Mrs. Betty Gibson of Aldergrove.

Nice to think that an Aldergrove firm is so well known that it caters to Prince George clients. Petersens are sending up complete flower requirements for two weddings.

Found last Thursday outside Family Fashions—Ladies blue felt hat, which is now reposing in our office.

Looking in very good shape just now are the High School grounds. Playing field is now like a billiard table after much "Harrowering."

"Pop" Secretan has now gone to live on a farm north-east of Fort Langley on Allard Crescent.

If you're doing nothing Sunday afternoon (after Church), why not go down to Highlands Park Riding opening. The field just at the top of South Jackman Hill will be open for parking if dry enough.

Several people have bought sheets or blocks of the new 5 cent NATO stamp thinking that an error has been made on the word OTAN on the right side. This is not an error, it is a coincidence. OTAN is the French for NATO.

Two teachers now back at High School after visits to hospital are O. W. Hennig (car accident) and J. H. Redekop (appendicitis.)

The sow that was badly burnt on the Finning Farm last year has evidently recovered fully as she gave birth last week to a litter of 17 piglets.

Neil MacDonald will be moving his lumber business into his imposing new building around May 4 but won't have his official opening until about a month later.

For the last three Sundays the AAA road patrolman has stopped for his lunch at the Bluebird Cafe. As his patrol is from New Westminster to Hope, this says a lot for local cooking.

Great improvement from the school kids on Watson-Jackman intersection. Someone's Mum evidently read this column.

Be sure to go to the musical evening put on by the Elementary Schools of this area Friday, 8 p. m. at Aldergrove High School auditorium. This is always a very popular affair and gets bigger and wider in scope every year.

Aldergrove Store Changes Hands

New owners of the European Sausage Shop in Aldergrove are Mr. and Mrs. Herta Stoelting who have been farming on Brown Road.

The business will carry on exactly as before with no changes in line of goods carried.

The Koehlers will be going into the wholesale sausage business and will continue to supply this store. They intend to take a vacation first.

Mr. and Mrs. Stoelting have one daughter who works in a flower business in Langley. They will live on the premises.

FIRE HALL WORK BEE—This month has seen a hive of activity at the new fire hall. Here members of the Volunteer Fire Department are seen levelling the floor in preparation for pouring the concrete. (NEWS Photo)

HOME ECONOMICS CLASS—A Home Economics class at work in Aldergrove High School is seen above. Left to right are Marlene Miller, Evelyn Moore, Mary Spill, Irene Friesen, Barbara Whitbred. In the background are Grace Crosby and Helga Sitnik with Mrs. N. Eden, instructor. (NEWS Photo)

SENIOR PUBLIC SPEAKING—The Aldergrove Chamber of Commerce donated the trophy for the winner of the Senior Public Speaking contest which took place at the Aldergrove High School last week. This was won by Barbara Watt and presented by J. C. Breier, representing the Chamber of Commerce. (NEWS Photo)

The Aldergrove News
Printed in Lynden, Washington, U. S. A.

Published every Thursday at Aldergrove, B. C.
Subscriptions $2.50 per year in Canada
United States and elsewhere $3.50
Advertising Rates on request.

Editor and Advertising Manager.....DON ANSON
Assistant Editor.....MARGARET GREEN

Authorized as Second Class Mail by the Post Office Department, Ottawa

WATER AND PLANNING

Two *big problems in this district.*

Councillors Eric Flowerdew and Bert Roberts (all power to their elbows) projected a motion at Council that a delegate or delegates be authorized to attend a Planning Course to be held at UBC May 25 to 30.

The Council was asked to send a delegate.

The motion should have been automatically approved but with Councillors Hogben, Jensen and Wellman voting against it, it was defeated.

Now these worthy Councillors must have a good reason, or have they, for voting this way.

We can only think of two reasons for voting against it. Firstly, that we haven't reached the stage when planning is required or, secondly, that the Council knows enough about planning already.

What a pity Reeve Poppy hasn't the powers of a C. O. to detail courses as he thinks fit.

One can learn a lot on a week's course as any serviceman knows. But, much as we agree with the Reeve going to Arnprior for a Civil Defense course, we think it far more important to gather every particle of knowledge regarding the Municipality's most immediate requirements — water and planning.

TAKE A DAY OFF

Hard work never killed anyone, but worry and strain can (after ulcers and other nervous ailments).

The general public does not quite realize just how much work the small businessman does in a week. This work must include that done in the public interest for community projects such as Chamber of Commerce, parks, schools, fires, etc.

Result is that about half the persons operating small stores and services never take a holiday and never get away from their problems. This is a very personal problem but although it might seem to some to be insoluble, the answer is plainly obvious—take a day off even if it means hiring someone to take over.

Even one day completely away from usual surroundings can give you a fresh outlook and new ideas can be brought to the business.

A certain Aldergrove businessman recently had a notice stuck in his doorway on a Monday stating that because he was shut he had lost valuable business. That particular man happens to start work every morning at 5 o'clock.

Working an 80-hour week is completely unnecessary. It means you are too tired to look after your business properly, too busy to realize that you are missing lots of good things in this life and, in fact, you are in danger of becoming a martyr to work.

It's like oil in a car, it won't run without it. So get out the car and take a run up country, or get out the golf clubs or go fishing. Anything to take you right away from that store. What a lovely dream.

Scouting activities

By "Skip" Hutton

1st LANGLEY TROOP

Troop Scribe Chris Johnson reports that this troop will be moving to the outdoors for their meetings for the balance of the year. The Court of Honor is stressing the 'out' in scouting by planning sessions on camping skills and outdoor games. A second Class hike has been planned for the near future to help prepare the lads for the Camporee.

2nd LANGLEY TROOP

The troop is making steady progress on their badge work with most of the boys passing one or two tests at every meeting. Troop Scribe David Shkurhan is hard at work helping the Scoutmaster and chairing the Court of Honor meetings that are held every wek. Brookswood had better be prepared for a stiff battle for the Shield because 2nd Langley plans to take it at the next District function.

BADGE WORK

P. L. Dave Shkurhan and P. L. Jim Winter now have their Camp Cook badges; Roddy Brookes, Doug Berkey, Gordon Berkey, Ricky Pearce, Rickey Morris, Terry Halsey and Chris Johnson all received their Fireman badge. (This is a Queen Scout badge so let's see a few Queen Scouts in 1st Langley soon.) Lloyd Penzer was presented with his Second Class badge and accorded three cheers by 1st Langley, First Class next Lloyd.

SCRIBES

There are several troops that are not reporting their news and activities and only to blame themselves for not getting it in the paper. Brookswood, Glenwood, Fort Langley, Murrayville (who have FIVE Queen Scouts) Otter, Sperling and Aldergrove all must have quit meeting! At least that's the way it looks to me. A report once every two or three weeks is not too much work, so let's get down to business!

PATROL LEADERS' CORNER

The Camporee is planned for the weekend of May 16 to 18, to be held on the park land recently acquired from the municipality for Scout use. Some of you are not too familiar with just what the Camporee is, so here is a brief run-down. A Camporee is an inter-patrol competitive camp in which all patrols are competing with patrols from every troop in Langley. Each patrol will establish an individual campsite, complete with: tent, cooking fire, latrines, grease pits, etc. Stiff inspections will be made, both scheduled and un-scheduled, throughout the camp. The inspecting team will be checking on everything from dirty fingernails to axes lying on the ground. General camping ability will be the main theme of the camp. This will give you some food for thought and more information will be in this column next week. So, remember the motto "BE PREPARED."

Mrs. Cooper's father, Philip Simmons, during the weekend.

Mr. John Jensen of Winger, Minnesota visited his cousin, Mrs. A. Gjertsen and her family for a few days last week.

CHILD HEALTH CONFERENCES

Every Thursday Langley Kin Health Centre; May 5th, Elks Hall, Aldergrove; May 20; Aldergrove Naval Station; May 27, County Line School.

STUDENTS FROM LYNDEN—Lunch time in the kitchen of Aldergrove High School for the visiting students from Lynden Public School and their hosts at Aldergrove is seen above. Left to right are Diane Hove, Lynden; Peter Gubbe, Aldergrove; Sherry Crabtree, Ken Van Egdom of Lynden, and an unidentified student. They had just returned from a visit to Fort Langley. (NEWS Photo)

Aldergrove-Lynden Exchange Visit

By Miss Hilda Jude
(Art Teacher, Grade 8)

The Grade Seven pupils of the Aldergrove Junior - Senior High School once again hosted a similar group of students from the Lynden Grade School of Lynden, Washington. Actually, this is the first time Aldergrove has had the honour of entertaining the American visitors.

The idea was started in the fall of 1952 as a project in International Relations. Mrs. Dorothy Meurer, teacher of Grade Seven at Lynden Grade School, thought that a visit to a Canadian school a few miles away would be an excellent way to put Social Studies into logical action. Mr. Stafford, the District Superintendent whom she contacted, was also in favour with the idea, and arranged with Mr. Mountain, Principal of Langley High School, to send a group of Grade Seven Langley students to Lynden. Mrs. J. Medd, a teacher of Grade Seven Socials, was more than pleased to be in charge of this group.

Since this first exchange of visits, it has become an annual event. During the period of tripple shifting it was impossible to carry out this programme. When Aldergrove was created, it was decided that Aldergrove High School, being nearer Lynden, would be the more logical school to continue these visits.

First interest is the school and a comparison of work being done in the Grade Seven classes, next the district with its history and occupations and last, but not least, the luncheon.

Last fall twenty Aldergrove Grade Seven students, picked for their work habits and deportment, accompanied by two teachers, took the school bus to Lynden Grade School. After being escorted around the school and visiting the Grade Seven classes, a visit was made to the local creamery and cheese plant. Many delicious samples were consumed.

Lunch was served in the school cafeteria. Lynden is fortunate in having a very fine cafeteria where hot lunches are served at a very nominal price. Place cards and favours marked each person's seating position.

After lunch more time was spent in the classrooms after which all assembled in the recreational hall for a very fine and varied programme, featuring choral reading, pianoforte selections, singing, rhythm and a Hula-hoop drill.

With many regrets the Aldergrove students had to bid farewell to their American friends. Arrangements were made for a return visit in April.

April 24th, the day chosen for the Lynden visit, found the Aldergrove Grade Seven students all excited. During the last few weeks they had been busy in thir Art classes making "Welcome" posters, naming tags, place cards and mats, programme covers, and other decorations in keeping with the theme of "National Goodwill." Nine Grade Seven students were chosen to greet and host the eighteen visiting Lynden pupils accompanied by their teachers, Mrs. D. Meurer, the originator of the idea, Mr. K. Husfloen, their school principal, and Mrs. Newport, the music teacher. After getting acquainted and organized into groups the visitors were shown around the school and into the rooms where Grade Seven classes were being instructed.

The visit to old Fort Langley has always been a highlight of the Canadian trip. American and Canadian children now well-acquainted were loaded into five cars to see the old Fort. Here they were greeted by Mrs. Medd, who with Mrs. Meurer had organized the first exchange visit, and Mr. Mackenzie, the superintendent of the present park. Mrs. Makenzie outlined the history and pointed out the key points in the restorations. Old cannons, implements, bastions and other mementoes of bygone days had to be left in order to return to Aldergrove for lunch. Under the supervision of Miss Peacock, the Grade 7B girls as a Home Economic project, served a very wholesome and appetizing luncheon. Place cards were replicas of the only remaining building of the old Fort, now the Museum. Tim Johnson, as Master of Ceremonies, asked the blessing.

A programme, attended by all Grade Sevens was given in the gymnasium. Items presented were "Little Ki and the Serpent" by the Junior Drama Club, musical selection by Maryann Dolgopal, two musical items by the Lynden visitors, and a Baton Drill by five Junior girls under the direction of Barbara Quiring.

As the Lynden students had to catch buses to return to their homes, farewells were said but not before arranging for another exchange of visits in the fall of this year.

Thinking back over the visits one is reminded of how many similarities and how few differences there are between the two national groups and also of the fact that nowhere in the world is there another example of two countries with over a 3,000 mile border which needs neither guns nor garrisons.

REPORT FROM PARLIAMENT

W A. McLennan

The eight-day budget debate will be finished today which we will be all very thankful for. There was very little constructive criticism put forward by the Opposition. It is certain no one gets any satisfaction out of any increase in taxes and it is generally agreed that although the budget did increase slightly some of the taxes, it was, under the present circumstancese, not as bad as it might have been and indeed not as large an increase as many expected.

The legislative program still to come before Parliament is a very heavy one. In addition to more than a dozen bills now on the Order Paper, there will be introduced: The Bill of Rights, a Bill to amend the Unemployment Insurance Act, a Bill to Establish a National Energy Board, a Bill to amend the Export Credits Insurance Act, an amendment to the Bretton Woods Agreement Act, an amendment in respect to the Superannuation of members of the Royal Canadian Mounted Police and members of the Canadian Armed Forces, a Bill to amend the Combines Investigation Act, a Bill to bring in amendments to the Criminal Code.

In the field of agriculture, amendments will be introduced to assist the provinces in implementing crop insurance as well as a Bill to extend and improve farm credit facilities. Legislation will be introduced to allow veteran farmers to take greater advantage of modern agricultural practices by way of amendments to the War Veterans Land Act. The estimates of all the Departments will also have to be passed.

Individual Members of Parliament, acting on their own responsibility, had at last count, placed on the House of Commons Order Paper 76 proposals for Government action. But, unlike the bills introduced by the Government, there is little chance that any of these will go anywhere. Parliament's timetable attaches a very low priority to Private Members' measures and allows little time in any session for their consideration.

By the lowest estimate, 80 percent of Parliament's time is devoted to the transaction of Government business. So many proposals compete for the little time that remains that all of them tend to die on the Order Paper. Since the time available for the discussion of such proposals is extremely limited, no more than a moderate flow of parliamentary oratory is necessary to prevent any or all Private Members' Bills from coming to a final vote in any session.

All in all, it would appear there is a terrific amount of work ahead and it will be close to a miracle if this session can be wound up by July 1.

Royal Purple To Hold Tea, Bazaar

Aldergrove Order of the Royal Purple, held in the Elk's Hall on April 23, was well attended. Delegates to the District Meeting at Mission City Lodge on May 7 are: Mrs. Mildred Genberg, Mrs. Margaret Penzer, Mrs. Emily Elmore, and Mrs. Arlene Kitsul.

A discussion was held on the Tea and Bazaar to be held in the United Church Hall on Saturday, May 2, and members were requested to come to the Hall on Friday afternoon to help with the tables. Mrs. Elsie Beggs and Mrs. Emily Elmore are in charge of the Entertainment. The members decided to make this a gala occasion with a "United Nations" dress affair.

After the meeting, lunch was served by Mrs. Estelle Corbett, Mrs. Noreen Eden and Mrs. Emily Elmore.

FUBC Executive AppointsMembers

A regular meeting of the executive of the Farmers' Union of B. C. was held on April 22, at the Credit Union Hall, Otter Road.

A report was presented on the Farm trek to Ottawa. This was prepared by Jack Huhn of Fort St. John, official representative of the F. U. B. C. who unfortunately, was unable to be present at this time.

A considerable portion of the time was taken up with organizational work, reports, etc. Finances were also discussed.

Mrs. Helen Lutman's resignation as secretary-treasurer was accepted and Lester Kneeland, an executive member and dirctor of District 4, has agreed to take over the position.

The meeting with representatives of the Federation of Agriculture was next dealt with. This was scheduled for April 23 and the following were appointed to sit on that committee: Bert Craig of Aldergrove, Prov. president; Len Bawtree and Mr. Wessels of Salmon Arm; Norman Lowe of Sumas, director of District 3 and Lester Kneeland of Cloverdale.

Church Services

ALDERGROVE GOSPEL CHAPEL
3118 N. Jackman Rd.
11 a. m. Family Bible Hour.
7:30 p. m. Evening Meeting.
Warm welcome to all.

COUNTY LINE GOSPEL CHAPEL
3½ miles north on County Line Rd.
10 a. m.—Sunday School
11 a. m.—Morning Worship
PASTOR REV. JOHN ESAU
Phone BA 6-3854

ST. DUNSTAN'S
(Anglican)
Vicar: Norman Calland
10:00 a. m.—Sunday School
2:30 p. m.—Services
Family Service—1st Sunday each month. (No Sunday School this day.)

ALDERGROVE UNITED CHURCH
Rev. J. R. Colclough
10:00 a. m.—Sunday School
7:30 p. m.—Worship Hour

EVANGELICAL FREE CHURCH
Services each Sunday at
VASA HALL
10:00 a. m. ..... Sunday School
11:00 ..... Morning Worship

IMMANUEL LUTHERAN
(Church of the Lutheran Hour and This Is the Life)
11:00 a. m.—English Services
10:00 a. m.—Sunday School
10:00 a. m.—Adult Bible Class
1:30 p. m.—German Services
Delivered by Rev. Gierach, 2nd, 4th and 5th Sundays of the month.
Student Pastor: HAROLD RUF
Phone BAldwin 6-9009

COUNTY LINE

Mr. and Mrs. Bill Zazula, with their family, visited in Whalley at the weekend with Mrs. Zazula's mother, Mrs. Schwora.

Arnold Oss left this week for Orion, Alberta, where he will stay until fall with his uncle, Alf Oss, for whom he will work. He will also visit his grandfather, Mr. Foster Bennett, and other relatives.

Mr. and Mrs. Jack Cooper and family of New Westminster visited

OTTER

Mrs. E. Tupper and Mrs. F. Appleton were hostesses at the monthly meeting of Otter Women's Institute held in Credit Union Hall on April 14. March and April news letters were read, and it was learned that a five-cent postage stamp will be issued in May to honor the founding of the Women's Institutes fifty years ago, by Mrs. E. Hoodless in Stoney Creek, Ontario.

The Secretary is ordering a number of this issue in its folder for members who care to order them.

The Home Economics convenor gave her report and also the Sunshine convenor reported on items sent to the sick for the month.

Houseguest at the home of Mr. and Mrs. Roy King for the past weeks, is their grandson from Aldergrove, little Ronnie Buxton.

The Otter Crib Club was well represented last Thursday evening when members and their ladies attended the annual banquet of the Langley Cribbage Club in Murrayville Hall. Otter, having won the cup last season, had the honor of having their captain, Mrs. G. Urqhart present it to the Milner team for the season.

B. J. Simpson has been ill at his home for a few weeks, but is reported on the mend now .

Mrs. H. Farmer is seriously ill in Langley Memorial Hospital. Mr. Farmer has returned home after being with his daughter a few days on account of illness.

Mr. and Mrs. Reg Paddle and Mr. John Paddle from Duncan, spent a few days here visiting with their sister, Mrs. Farmer.

IT PAYS to advertise! Phone BA 6-5170 Aldergrove News and place a want ad.

Students Will Give Concert

The annual Musical Evening presented each year by the pupils of the elementary schools in the Langley School District has come around again. This year, the eastern half of the district will present their concert in the auditorium of the Aldergrove High School on May 1 at 8 p. m.

Each school contributes an item to the concert and the program is always varied.

Aldergrove Elementary School will be contributing a shortened form of the "Hansel and Gretel" operetta.

There will be from 300 to 400 participants from all the schools around this end of the Municipality.

Cricket Season Opens Saturday

First cricket match for Langley takes place for the "B" side Saturday when the usually strong Varsity side visits.

Captaining the Langley side will be Rick Buck, principal of Lochiel School, with George Johnson as vice-captain.

Thirty players turned out for practise Saturday, the largest number on record.

Mayor Ernie Sendall will be bowling the first ball of the season at 2 o'clock Saturday and the following week will be doing the same when the new "A" side plays at home against the North Shore.

Milner Breaks Cribbage Tie

The final playoffs of the Cribbage League took place last week between Murrayville and Milner. After playing a home game each the score was still tied. After playing again Milner emerged the victor and took the cup.

The close of the season banquet took place Thursday night, April 23 in the Murrayville Hall when the seven losing teams honoured the winner. This was followed by a whist drive.

Late Aldergrove Farmer Passes On

An old Jackman Road resident farmer, Simon Erik Enegren, was laid to rest in Murrayville Cemetery on April 21.

He left Aldergrove six years ago to live in New Westminster and died in his 63rd year.

DRINK 3 GLASSES OF MILK EVERY DAY

SPECIAL CLEARANCE
Ladies' House Dresses
Assorted broken lines of much higher priced dresses. Sizes up to 46.
Only $1.99 each

Men's Jackets
In a big feature assortment of shades and materials. Zipper fronts. Just the thing for spring and summer.
SPECIAL VALUE
At $7.95 each

Family Fashions
"For Family Shopping"
Agents for Tip Top Tailors
BAldwin 6-3061

Quality Bread
Cakes & Pastries
Always Fresh
BIRTHDAY - PARTY - WEDDING
CAKES MADE TO ORDER
OUR BAKING WILL PLEASE YOU!
Art's Pastry Shop
ALDERGROVE

BOWLERS WANTED
FOR OPEN BOWLING

WIN A PRIZE
WEEKLY
3 High Games for Women
3 High Games for Men
Open Play Only
We Would Like to Form An Aldergrove Spring League
Leave name at the desk or phone 333
Open daily 3 p. m. - 7 p. m. Saturday 1 - 12 p. m.
Sunday 1 - 6 p. m.
Phone 333 THE PIN BOWL LANGLEY

ENGLISH and SPORTS CARS
We Specialize In These

FREE COFFEE
Advice gladly given.
ACACIA B.A. SERVICE
Next to Willox Mfg.
T.C. Hwy, Langley
EXPERT AUTO REPAIRS

Telephone
Langley 205

Columbia Funeral Service
A. L. ANDERSON
OXYGEN EQUIPPED AMBULANCE

TIDEWATER
BUY DIRECT FROM THE MILL
Lumber from the Forests and Mills of Tidewater Forest Products Ltd.
Phones Yellowstone 7-6411 & 7-4382
Open All Day Saturday
Mill and Office Foot of Latimer Road, Fraser River
DELIVER ANYWHERE

SHELL
Expert Lubrication

Aldergrove Shell Service
COMPLETE REPAIR SERVICE
GOODYEAR TIRES EXIDE BATTERIES
Day BA 6-3604 FRED DAMS Night BA 6-6571

TRANS-CANADA AND LIVINGSTONE PHONE LANGLEY 196

Becker SPRAY GUN
Pressure Type
Only $13.95

PAINT
$3.50 gal. $1.35 qt.
ROLLER COATERS and TRAY
Only $1.49
CEMENT
Per bag $1.25
DOOR CASING INSET ..... 2¢ ft.
● No compressor needed.
● No air lines.
● Light, portable. Use anywhere.
★ Compressed Air Bullet Refills ....only 10¢

PLYWOOD SPECIALS
UNSANDED D
4x8x¼" $2.20
4x8x5/16" $2.20
4x8x⅜" $2.30
4x8x½" $3.45
4x8x¾" $5.20
4x8 Gyproc $1.95
1x8 Cedar, sling lots ..... per M $19

Beautiful Spring?

MT. LEHMAN

The Presbyterian Ladies' Aid held its monthly "Tea" at the home of Mrs. Angus Ryder last Tuesday afternoon, with an attendance of 17.

Mrs. P. Edge took the devotional period, and after routine business, plans were made for a Social evening to be held in the Church on May 8, with guest speaker, Miss Florence Edge of Vancouver. There will also be the annual Missionary Tea in the church on May 19, with Mrs. Ivan Le Huguet of Vancouver as the guest speaker.

The hostess was assisted in serving refreshments by Kathy Wohlgemuth, Diane Cherry and Joan Threlfall.

Miss Edith Threlfall, who is in Teacher Training at U.B.C., was home last weekend and is student teacher at the Elementary School in Abbotsford this week.

A family gathering at the home of Mrs. M. Harvey at the weekend included Mr. and Mrs. Joe Chute and Lyn of Lytton, Mr. and Mrs. Frank Ryans and two girls of Whalley, Mrs. K. Tebbutt and Mr. and Mrs. Phil Harvey and three sons of Mt. Lehman.

A young people's meeting was held at the United Church last Saturday evening, with young people from the Naramata Training School as guest speakers.

Friday evening the Brownies held their meeting in the Elementary School and are planning a cookie sale soon. Their mothers are making red and white signal flags for them.

Mr. and Mrs. L. T. Davis visited the latter's brother and his wife, Mr. and Mrs. John Applethwaite, at Princeton, also friends at Keremeos over the weekend.

Allan Ryder of Cache Creek visited his parents, Mr. and Mrs. A. G. Ryder, for several days last week.

The Mt. Lehman Athletic Association held its monthly meeting in the Orange Hall last Thursday evening. A work bee was called for Saturday to clear up the sports ground. A framed oil painting was donated to the Association by Mr. George Savitsky.

JUBILEE

The Pioneer Girls' Club held its meeting at the home of Mrs. D. Sheppard on Saturday evening.

Mrs. Rerick is a patient in the M.S.A. Hospital at Abbotsford

Mr. Elson Unruh returned home from Linden, Alberta, where he has been visiting his brother.

Mrs. Dave Thiessen has been on the sick list this week. Mr. and Mrs. Carl Thiessen and son were guests at the home of Mr. and Mrs. Abe Thiessen at Mt. Lehman during the weekend.

Mr. Tandy is a patient in the General Hospital, Vancouver, where he is undergoing an operation.

Bible Comment:

Psalms Touch on All of Man's Experiences

Only as one reads the Psalms in their entirety can one grasp the depth and immensity of their exploitation of every mood and emotion of which the human soul is capable, and their reaction to every experience that mankind has known.

Here are portrayed souls in the very heights of exultation and religious ecstacy, dwelling on the mountains, with the clear view of God, and the full inspiration of His presence.

Here, too, are souls crying out of the depths of despair, and finding light in the valley of darkness.

Here is realism in the face of suffering and persecution, and the designs and hatred of enemies.

And, above all, realism in the face of change and decay, and the grimness of death itself.

In the Psalms there is to be found the voice of friendship and fellowship, the pilgrim songs of those who through life are journeying and worshiping together.

From the opening Psalm to the closing Psalm, with its typical song of praise, the Psalms move in the rich areas of natural and human experience.

ABERDEEN

Aberdeen PTA held its final whist drive for this season at the school Friday, April 17. Prizes for high scores for the evening went to Mrs. J. A. Gledhill and Mr. O. Vidman. Consolation prizes were won by Mrs. S. Murrell and Mrs. J. Settles, who was playing as gentleman.

Grand prizes for high score for the season were won by Mrs. Fred Gledhill and J. Andy Jackman. The prizes were a yellow chenille bedspread and a drill set.

Mrs. L. J. Williams and Arlene, of Chilliwack, were visitors at the F. Edgington home at the beginning of the week.

Aberdeen W. I. met April 9 at the J. A. Jackman home. Arrangements were made to have Mr. J. Braun of Abbotsford show his films on his trip through Europe. This will be in Aberdeen Hall Friday evening May 15.

Mrs. H. Kewin and son Keith arrived from England last week to join Mr. Kewin here. They have immigrated to Canada and are living in the house formerly owned by Fred Steves on the Trans-Canada Highway near Ross Road. Mrs. Kewin is a sister of Mrs. J. A. Jackman and Mrs. Mel Keyes.

Mr. and Mrs. J. A. Jackman visited at the Howard Jackman home, Stave Falls, over the weekend.

Miss Marguerite Jackman of Vancouver is visiting at home just now.

Recent visitors at the home of Mrs. J. A. Gledhill were Dr. and Mrs. F. Marsh, Mr. and Mrs. Ed Jewel, Mr. and Mrs. H. Kelley, all of Haney; Mr. and Mrs. Frank Carmichael of Whalley and Mr. and Mrs. Tom Carmichael of Prince George.

The Birthday Club met April 25 at the home of Mrs. Alfred Gledhill to honor Mrs. C. Crozier on her birthday. Mrs. Crozies received three pairs of nylon. At whist the winners were Mrs. Alfred Gledhill and Mrs. Bill Fowles.

Freddie Gledhill entertained 15 guests at a party for his 9th birthday on April 26. The children spent the afternoon playing games and concluded with the usual special birthday fare.

Mr. and Mrs. Robert Whitehead, Mr. and Mrs. Frank Foxcroft of Burnaby, Bob Graham of Kelowna and Mr. and Mrs. Wm. Fowler of Lillooet were recent visitors at the H. Macey home.

Teachers Using Library Pool

Elementary school principals and classroom teachers in recent years have become increasingly alert to the vast potentialities of school libraries. Well-organized, adequately equipped and properly staffed instructional materials centres are now considered essential to the type of educational program that extends beyond the textbook and the classroom.

In September, 1956, the Langley Board of School Trustees introduced the services of the Library Pool to the teachers of this District. Their purpose was to make available to the teachers of Langley a resource centre. Accommodation was an immediate problem, however, temporary headquarters were located in the basement of Langley Prairie Elementary School. A librarian was appointed to collect and catalogue the materials that were on hand in the elementary schools.

Books, phamphlets, maps, charts, pictures, recordings, films, and filmstrips were made available on loan to the teachers of Langley. One of the chief functions of the centre was to catalogue all of the books in the Elementary schools so that an inter-school exchange system could be set up. Some 4500 books were catalogued and more are still being catalogued. Recreational reading material is now being exchanged several times during the year, thus more books are being made available to the students all of the time.

Provision for adding new materials to the Pool is provided annually by means of a grant. The larger part of the grant goes towards the purchase of new library books. The remainder takes care of purchasing other resource material and maintaining it. Items in the latter catagory include filmstrips, picture, sets, projectors, and screens.

Service to pupils is perhaps the most important single aspect of the modern library's function. It tries to help all boys and girls improve their skills in reading, to broaden and enrich their learning experiences, to develop wholesome reading tastes, and to acquire a love for good books that will abide. To assist in this service formal library instruction is now being given in the elementary schools. It is felt that by acquainting the students at the elementary level with proper library techniques the transition from Elementary to High School will be greatly facilitated because of the increased use of the library resources at the higher level.

A good citizen must be an informed citizen, and an informed citizen either knows the answers or knows where and how to find them. As boys and girls come to the library to find out how to take care of the new guinea pig in the science room, how to build a lean-to in the woods, or how much their city has grown in the last 20 years, they are forming life-long habits of going to the library for useful and reliable information.

ABBOTSFORD ELECTRIC HATCHERY TO STAMP OUT NEWCASTLE AND BRONCHITIS DISEASE IN VALLEY

One hatchery will try to eradicate two diseases which have been a menace to poultry breeders everywhere. At least it is going to attempt to wipe them out in the Fraser Valley.

In a recent interview with The Aldergrove News, Arie de Ruiter, proprietor of Abbotsford Electric Hatchery made this challenging statement, "We are going to put on the road a service truck with a specially trained man who has been studying vaccinating techniques.

He will visit all participating farms in the valley for a nominal charge (about $1 per 500 birds) and will vaccinate all birds according to vaccine manufacturers instructions. He will most likely be using two different brands, the B1 strain as manufactured by most companies and the La Sota strain, also known at the VIPOL 717 strain, which has so far not been much used in B. C.

"By this means we will find out which is the most effective strain and we won't rest until by systematic routing we have covered the whole of Fraser Valley."

"There has been some talk," went on de Ruiter, "that the government should step in and make every farmer vaccinate, but we are dead against government interference of any kind as every freedom loving farmer should be. However, the Minister of Agriculture has seen the urgent need for vaccinating by giving permission for vaccine to be sold through registered hatcheries."

When asked how he can afford to do this, Arie de Ruiter replied, "We are embarking on this new venture no matter what the cost will be because we believe it to be absolutely necessary. If and when farmers take advantage of this offer, the incidence of these two flock reducing diseases will rapidly cease to be the present scourge of the poultry industry. It's going to cost plenty but advantages will offset this. Many farmers have indicated their willingness.

"Chicken profits will be higher, egg quality will be better and the poultry business as a whole, including ours, will benefit.

A recent survey indicates clearly that most of the Fraser Valley poultry farmers are in favour of an outlined program. All this is necessary is to notify the hatchery of number and age of birds and from there on this new service will take over."

(advt.)

ASL B-1 NEWCASTLE VACCINE
Safe, pure and uniformly potent
Give your poultry investment the insurance it deserves—use ASL Newcastle vaccine—the time-proven, mild ASL B-1 type available in two forms:
NEWVAX® for the drop methods and revaccination by the ASL Spray Method, or
DRINCASTLE® for use in drinking water only.
Come in and ask about an ASL Newcastle vaccination program today
• GOOD IMMUNITY • MILD REACTION
For your flock with
ASL INFECTIOUS BRONCHITIS VACCINES
Use the vaccine that combines mild reaction and effective immunity — ASL infectious bronchitis vaccine — made with the B-46 virus strain. Your choice of two forms:
BRONVAX® for the drop methods, drinking water method and the ASL Spray Method, or
BRONWATER® for use in drinking water only.
Come in today. Ask about an ASL infectious bronchitis vaccination program.
ABBOTSFORD Electric Hatchery
ULysses 4-3331

UNITED CHURCH NEWS

At the last meeting of the Federation the business part was attended to first as there was a guest speaker, and slides to be shown.

Mrs. Perley and Mrs. Evans took the Devotional. Mrs. Gilbert and Mrs. Snowdon the program. The latter was in the form of a map talk on the islands in the Caribbean, including Trinidad.

Miss Beattie, a missionary in Trinidad for many years showed slides of that island with comments.

A Baby Band Tea will be held May 14 in the Church Hall.

The next meeting of the Federation will be May 25, one week late because of the long weekend.

The official Board will meet in the Memorial Hall on Thursday evening, April 30, at 8 o'clock.

Rev. J. C. Cinnamon of Langley took the service last Sunday evening when our own minister was at Milner.

The Sprink Thankoffering of the Federation was held in the Church last Friday evening. Mrs. Eddy was in charge of the Devotional assisted by Mrs. M. D. MacIntosh and Mrs. H. W. Brown. The Junior Choir helped with the music.

Rev. R. J. Love, a former minister, presented slides of Mission work in B. C. These were splendid pictures and the scenery very beautiful. The running commentary was both amusing and informative. Those present felt it was a worthwhile evening.

PEARDONVILLE

Mr. and Mrs. Bill Rempel and family of Headley visited friends and relatives in the district during the weekend.

Mr. and Mrs. E. Patterson and family spent the weekend in Seattle.

Miss Irene Brooks of Vancouver spent the weekend at the J. Selkirk home.

Mrs. C. Driver attended the chrisening of her grandson Sunday at Webster's Corner United Church in Haney.

Mr. and Mrs. N. Monkman of Vancouver visited the P. Kissock home at the weekend.

Wayne Falk of Cloverdale visited his grandparents, Mr. and Mrs. F. Blaschek during the weekend.

The first practice of the recently formed Peardonville Pee Wee Ball Club was held on Saturday. The club is under the leadership of J. Kissock, D. Baynton and E. Bitner.

Mr. and Mrs. George Rempel and family of Oliver visited friends and relatives in the district during the weekend.

ALDERGROVE HIGH SCHOOL NEWS

Shirley Arnold, Reporter

The Senior Drama Club will present two plays at the Drama Festival at Abbotsford on Thursday, April 30. One will be "Favour is Deceitful," which has been presented at the Variety Show and at a Night of Drama at Langley. The other is "Cracked Ice," a comedy which will be making its debut.

The highlight of the week was a visit from some Grade 7 students from Lynden, Washington. These students were shown around our school and taken on a trip to Fort Langley. They were also treated to a presentation of "Little Ki and the Serpent" by the Junior Drama Club and under the direction of Mrs. Dawe.

BRADNER

A special meeting of the Bradner Community Club was called to discuss the possibility of constructing a larger hall for the community and suitable to hold the annual flower show which has outgrown present accommodation.

A committee of seven was set up to investigate the matter with Cliff Upchurch as chairman. George White, Les Fatkin, Ed Sanders, Roy Yakashiro, Matt McMath and Alex Sommerville are the other members. The first meeting will be held some time this week.

In the final of the Pakenham Cup played at Mission on Sunday the Sasquatch team beat Coquitlam United by a score of 7 to 1.

Bob Heath Jr. is home from the U.B.C. and has already left again for Quesnel where he will be employed.

TORO
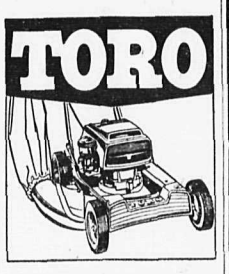
21" WHIRLWIND S.P.
Wind-Tunnel Mowing
Power-driven—feature packed! Compare this mower with any self-propelled rotary! This is the complete mower for three-season use—spring, summer and fall. No extras to buy! Leaf Mulcher, Chute, Grass-Catching Bag included. Front wheel drive is easy to handle—better than rear drive for control. Built-in ignition switch allows engine cut-off from the handle—all controls mounted at your finger-tips.
• Mows Grass • Cuts weeds
• Anti-scalp disc • Trims close
• Quick height-of-cut change
• Finger-tip engine controls
Carson Equipment
Massey-Ferguson
Phone Langley 399

MAY DAYS VALUE FESTIVAL AT WRIGHT'S LTD. LANGLEY

DEFROSTOMATIC with CERVO-MAGIC

WE WILL ALLOW $150 FOR YOUR PRESENT SEALED-UNIT REFRIGERATOR On This Brand New 1959 DEFROSTOMATIC TWO-IN-ONE
• Modern Dual Styling
• Two-Zone Refrigerator Freezer
• Large Frozen Food Chest—120 Pounds
• Removable Sliding Shelves

FAMILY SIZE FREEZERS
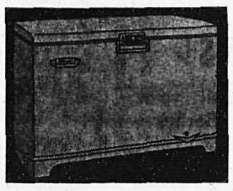
Entire stock up to 26 cu. ft. has been drastically reduced to clear.
Here Is An Example Quantity Limited ..... $249.50 Pay only $2.50 per week
CHEST FREEEZER 21 cu. ft. ..... for only $399.50

8 PC. DINING ENSEMBLE
Liberty quality Dinette furniture with Panelyte, the modern surface. Giant 36"x60" table.
Reg. $189.50 SAVE $40 ..... $159.50
FREE TEA WAGON With Purchase

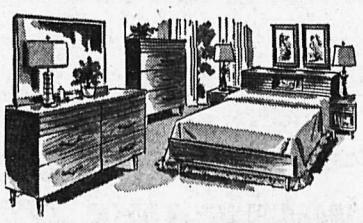
3-PC. BEDROOM SUITE
$139.50 Pay Only $2.50 Week
THIS SUITE INCLUDES:
• Bookcase Headboard
• Bed
• Large Double Dresser with Plate Glass Mirror
• Highboy and choice of bed sizes and chiffonier
• Ribbon Spring and good quality Innerspring Mattress.

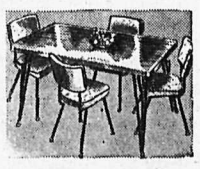
5 Pc. DINETTE SET
Now Only $59.50
JUST ARRIVED
Direct From Furniture Show.
Exciting new designs and colors.
Choice selections.
PAY ONLY $2.50 PER WEEK

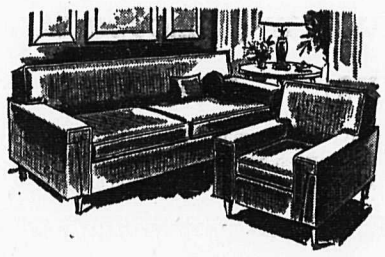
2-Pc. LIVING ROOM SUITE
— SPECIAL —
CHESTERFIELD SUITE. . . . $149.50
LOUNGE SUITE. $159.50
Finished in lustrous frieze for extra wear. Wide choice of colors.

Just a few left of our SERTA POSTURE MATTRESSES
May BEDDING Sale!
Reg. $59.50
Only $44.88

WRIGHT'S LTD.
OPPOSITE DUCKWORTH'S IN LANGLEY
Terms to Suit Your Budget
Two Floors to Serve You
PHONE LANGLEY 10

DAUGHTER BORN

Born to Mr. and Mrs. Peter Reimer, Harris Rd., Matsqui, a daughter, April 25, in the MSA hospital. Grandparents are Mr. and Mrs. Peter Giesbrecht of Clearbrook and Mrs. Maria Reimer of Columbia Rd.

When you cut back the tops of a poinsettia, after its winter rest period, the tops can be rooted in sand and peat, vermiculite, etc., and new plants will develop from these cuttings. When rooted, pot up in soil and grow on.

Pipe Line Works Nears Finish

Work on the 1800 feet of 30 inch pipe line is nearing completion this week at the corner of Marshall and Clearbrook roads. HB Construction have been installing the large pipe in preparation of the new highway which is already under construction in this area.

Present pipe is 18 inches and it is to be replaced by the larger line sometime next year. Work hasn been done only at the intersections, where it would be difficult to work after the highway is completed.

At the road crossings they first put in a 34 inch protective casing, and then very carefully had to 'drift' the 30 inch pipe through this. It was slow and touchy work as the insulated pipe must not touch the casing.

RECORD CROP FOR UNITED STATES

The United States agriculture department's final report of the year put the 1958 corn crop at 3,799,844,000 bushels and the wheat crop at 1,462,218,000 bushels. Both figures represent crop records for a year's production.

NEW PIPE LINE—Members of HB Construction have been installing the new 30-inch pipe for future use as gas line to the coast. These cats are "drifting" a section of 30-inch pipe through the 34-inch protective casing at a road crossing at the cloverleaf at Marshall and Clearbrook Roads. (NEWS Photo)

When to talk—and when not to— is a lesson usually learned after several horrible gaffes, burning faces and bitten tongues. You can lose a man, a best friend, or good public opinion simply by giving way to that sometimes almost uncontrollable urge that most of us get—to talk.

The cool nights and 24-hour-a-day sunshine above the Arctic Circle impart a distinctive flavor to berries, declares Trader Knute Lang, describing the black currants that grow outside his home at Aklavik north of the Arctic Circle in the Mackenzie River delta. Growth is almost tropical in its speed.

CRISS CROSS SIXTY-ONE

CRISS CROSS LEGHORNS
HANSEN'S LEGHORN CITY

Compare the result of this layer with all other entries in the latest report from the B. C. Random Sample test at Abbotsford.

SANDERS STRAIN NEW HAMPSHIRES
AND BREED CROSSES
SANDERS STRAIN BROILERS
(Customers claim best yet)

Quality With Service Is Our Most Important Product

SANDERS POULTRY FARMS LTD.
CLOVERDALE
Phones: YE 7-3141 BAldwin 6-7958

B.I.G. SAVINGS BUILDING MATERIALS and SUPPLIES

FOLDING DOORS
With Track $11.35

CASING SETS
Paint Grade.
Each 50c

VARNISH--Duocrex
Tough wear-resisting film and a rich gloss ..... Quart $1.85

ABERDEEN LUMBER CO. LTD.
BAldwin 6-5130

DON'T BE A DRIP-DROPPER!

Get this amazing new Enamel that practically NEVER drips or spatters!

NO DRIPPING, NO SPATTERING! Marshall Wells Thixotropic Alkyd JELLenamel can't give you or furniture "paint measles." It spreads like butter on hot toast. Stays on roller or brush even when painting ceiling. No unpleasant odor. Use indoors or out.

NEVER SAGS, RUNS OR BEADS! Clings to the surface like it was part of it. Flows smoothly, evenly, uniformly—like baked enamel. Won't settle in the can . . . never needs stirring. Leftovers stay fresh and usable for years.

MARSHALL WELLS
THIXOTROPIC ALKYD
JELLenamel
GLOSS FINISH 19 COLORS 108-P

MARSHALL WELLS STORE
BEGGS' HARDWARE
BAldwin 6-2311 ALDERGROVE

CLEARBROOK TIDBITS

By Ruth Hamm

After spending the winter months in Saskatchewan attending the Briercrest Bible Institute at Carronport several local students have returned. Among these are: Misses Zena Giesbrecht, Hilda and Mary Reimer, Agnes Loewen, and Edward Fast.

Mrs. Laura Livingstone has sold her home on the Trans-Canada Highway and left for the summer months. She will be visiting her mother, sisters and brothers in Red Deer, Alberta.

Visitors for the past week at the Dave Mierau home on Hillcrest Road are their daughter, Mrs. Elsie Fraser and her small sons Michael and Hall of Calgary, Alberta.

Miss Louise Rempel has returned home after attending the conference at Briercrest Bible Institute. She traveled by train and was away only a week.

The production of one ton of steel requires five tons of material —iron ore, coal, limestone and scrap metal; 21 man-hours of labour, and seven hundred horsepower, two-thirds of which is electric power.

MATSQUI POLICE RECORD GIVEN

During the year 1958 the police force engaged the services of two Probationary Constables, and so far both men have proved satisfactory in the capacity in which they were employed. Although it does appear that the Force increased by two men, owing to the extra manpower utilized for administration purposes, the working strength was not so greatly affected by this increase.

As the year 1958 was Centennial Year for British Columbia there were numerous extra calls made for police service due to the Royal Visit, the opening of the Centennial pool and Park, and the Sky Diving Competition at the Abbotsford Airport. The foregoing caused the inauguration of the Special Constables and twelve local residents volunteered for this civic duty. On each occasion they responded excellently and performed their duties well and indeed were the object of public comment.

Since commencing their duties a series of lectures have been given by Staff Sergeant Smith and these have been attended regularly by the Special Constables, and they show great interest in all policing matters. It is hoped that the happy relationship between the regular members of the Force and the Special Constables will continue for the mutual benefit of the Force and the public.

It is apparent from the greatly increased population of the area that the incidence of crime has risen and this figure can be expected to grow. Several persons arrested have been residents of Vancouver and New Westminster and it is clear that they are continuing their activities in this area.

The number of premises broken and entered, and the number of thefts, have greatly increased and during the month of October and November the Municipality was the object of attack from several criminals when a considerable number of houses were entered and money and property stolen. It is well known that one of the gangs of thieves had been very active in the Surrey and Langley area and, in order to cope with this situation, all officers commenced night patrols and also kept observation in several premises which appeared to be likely places for attack.

From then on the crimes stopped. This will be noted in the figures for December and November. In November twenty-one premises were entered and in December only two, showing that constant patrolling, extra policing and keenness displayed by all members of the Force abated this crime wave.

The number of premises found insecure during the year greatly increased and this is another indication that the officers on patrol showed diligence in examining all lock-up premises and it is only by constant patrolling and examination of premises that crime will be kept in check.

With the increase in crime and the necessity of devoting many hours to inquiries, it is obvious that there is a growing need for further investigation to be maintained and it is hoped that arrangements can be made whereby individual officers could spend more of their time in carrying out investigations, and I have no doubt that the public will greatly benefit by this inception, if brought about.

It would not be right to single out any individual officer as having excelled during the past twelve months as all members of the Force have performed their duties satisfactorily. They have maintained a high standard of efficiency and their appearance and conduct have been above reproach. This shows the benefit of good teamwork and it is hoped to maintain this standard of efficiency for the next twelve months.

However, it is hoped the matter of further training will be considered as this would be of great benefit to both members of the Force and to the public. The public expect an efficient constable to deal with numerous complaints and it is only through a high standard of knowledge in all legal matters that this efficiency can be attained by a police officer.

J. P. Phillips
Chief Constable
Matsqui Municipal Police

ENGINEER WANTED

Applications will be received by the undersigned for the position of Engineer-Maintenance Man, 4th class papers.

Give all particulars as to age, experience and qualifications.

H. B. DEVINE,
Administrator,
Langley Memorial Hospital

SCHAEFFER CRAFT
Fiberglass Boats

12-FT. STANDARD OPEN CAR-TOP MODEL

A very fast planing hull with a wide flared bow and moulded spray chine. This fine craft is equipped with a built-in bow flotation tank, plywood floor, two yellow cedar seats, chrome bow and transom handles and finished wooden gunwale. Your choice of three colors: ivory, seafoam green or blue. All colors on our boats are formed and impregnated right into the fiberglass.

Complete $325

12-FT. OPEN DELUXE CAR-TOP MODEL

Has the same basic hull as the Standard Model with the following additions: one extra built-in flotation tank in the stern, built-in fiberglass double bottom, two yellow cedar seats (seats six persons comfortably), oarlocks, transom shield with aluminum transom edge, chrome bow and transom handles, sensational all new design open deck, 2¾" moulded fiberglass gunwale including a 14" bow cover. Gunwale has in addition for added protection and smart appearance a ¾" anodized aluminum bumper strip. This 12-ft. DeLuxe Model comes in beautiful two-tone finish in ivory and blue, ivory and seafoam green and other colors of your choice at a slight extra cost.

Complete $365

NOW AVAILABLE AT
LANGLEY LUMBER YARDS
Phone LANGLEY 16

2 FOR THE PRICE OF 1 + 1¢ Sale!

MONDAY, MAY 4 THROUGH SATURDAY, MAY 9

BARGAINS! BARGAINS! BARGAINS!

Just one penny more buys twice as much. Here's your chance to buy for the whole family your Medicine Chest Needs, Vitamins, Stationery, Baby Necessities, Adrienne Toiletries, Bachelor Shaving Needs, Dental Preparations and Extra Surprise Buys.

EXAMPLES OF THE HUNDREDS OF BARGAIN BUYS

Effervescent Saccharin
¼ Grain—100 Tablets
Reg. 35c ..... 2 for 36¢

Liquid Saccharin Drops
½-oz.—Reg. 89c ..... 2 for 90¢

A-Sa-Rex Tablets
5 Grain—300's
Reg. $1.69 ..... 2 for $1.70

Rexall Vitamins—Reg. $2.75 ..... 2 for $2.76

AEROSOL FLORAL COLOGNES
Reg. $2.50 ..... 2 for 51¢

AEROSOL AIR FRESHENER
Reg. $1.25 ..... 2 for $1.26

RAZOR BLADES—Permedge 20's
Double Edge—Reg. 69c ..... 2 for 70¢

Tooth Brushes
Child's 3-row, tufted end.
Reg. 25c ..... 2 for 26¢

Rexadent Toothpaste
Reg. 65c ..... 2 for 66¢

Milk of Magnesia
Reg. 75c ..... 2 for 76¢

Lin-A-Septic Liniments
Reg. 85c ..... 2 for 86¢

Rexall Foot Powder
Reg. 69c ..... 2 for 70¢

Shaving Cream
Bachelor
Reg. 65c ..... 2 for 66¢

Adhesive Tape
10 yards by ½ inch.
Reg. 59c ..... 2 for 60¢

GARDINER'S PHARMACY
Your Rexall Druggist ALDERGROVE BAldwin 6-3811

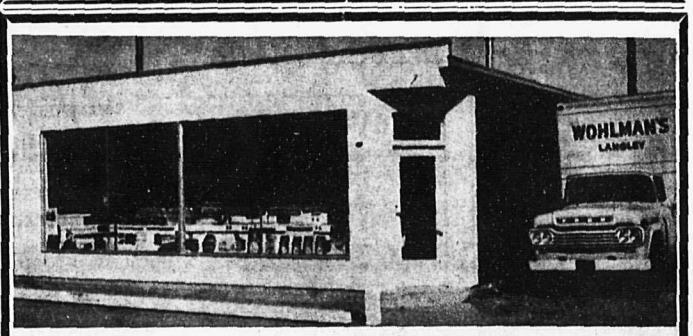

OUR NEW ADDITION NEXT TO SUPER-VALU IS NOW OPEN

WATCH OUT
Coming Shortly
GIANT WOHLMAN'S NEW POLICY SALE

We invite everyone to come and visit us. Take your time and see for yourselves just what our new sales policy can do for you.

- No Parking Problems
- Free Delivery
- Easy Terms

Part of our new Appliance Dept.

WOHLMAN'S FURNITURE & APPLIANCES
Between Super Valu & Shop Easy Phone Langley 558
20542 Trans-Canada Highway, Langley
NO PARKING PROBLEMS — FREE DELIVERY — EASY TERMS

IGA
Come See! Come Save!

The Clearbrook News

"Progress Through Vigilance"

Aldergrove, B. C., Thursday, April 30, 1959 — 7 Cents Per Copy — $2.50 Per Year — MRS. RUTH HAMM, Editor—Phone UL 4-0451

PHONE
ULysses 4-0451

CLEARBROOK REALTY & Insurance Agency Ltd.
Fire, Automobile and Casualty Insurance.
New Listings Wanted
ULysses 4-4151

10

MORE CLEARBROOK NEWS ON PAGE 4

AWNINGS
Canvas and Aluminum For Home or Business
UL 3-7872
PALM DRAPERIES
CLEARBROOK

Enns Agencies Ltd.
REAL ESTATE & INSURANCE
Fire — Automobile
Casualty — Inland Marine Insurance
ULysses 4-3111 or Res. UL 4-0011
Listings Wanted
CLEARBROOK

Funeral Services For Boy Sunday

Funeral services were held Sunday, April 26, at 2:30 p. m. in the Penticostal Tabernacle for six-year-old Torlaff George Hageland, who passed away at his home on April 24. Rev. J. Ruthven officiated, and interment was in the Mennonite Section of the Hazelwood cemetery.

Pallbearers were, Ronald Krahn, Ernie Giesbrecht, Kenneth Wiebem, Malcolm Ruthven.

Young Torlaff was born in Vancouver, February 15, 1953. The parents moved to this district three years ago from Hope, and had previously immigrated from Norway in 1951. Present home is 33648 Boundry Rd., Abbotsford.

He is survived by his parents, Mr. and Mrs. Samuel Hageland; three brothers, Toby, 8, Norman, 4, and Gordon, 2; paternal grandparents, Mr. and Mrs. Simon Hageland in Norway, and a number of relatives, all in Norway.

Garden Chapel Funeral Home was in charge of arrangements.

Board Of Trade Repeats Traffic Light Request

At the recent meeting of the Clearbrook Board of Trade held in the fair board kitchen, president Bill Reimer said "We will never give up pressing for what is good for Clearbrook."

Secretary Gary Riesen was instructed to write again to the provincial department of highways asking that a traffic light be installed. The board has been working for this light for the past two years. Even if the new highway reroutes some of the traffic, it is believed the corner will be increasingly busy and a light is essential to avoid a major accident.

Councillor Jacob Janzen said that installation of 19 vapor lights on the highway and 80 smaller lamps on other streets had been approved by the B. C. Electric and Matsqui council, and will be in place before daylight saving time is discontinued next fall.

Board members stressed they are striving for the betterment of the community and are trying to curb the construction of chicken houses in the residential and business area. Local council would like to stress the speeding up of the town planning.

They promise their support for the Junior ball players in clearing their diamond for summer play. The secretary will approach the 'proper authorities' as to the repainting of the pedestrian crossing at the Trans-Canada highway and Clearbrook road.

Henry Penner and Bill Reimer were delegates to the Board of Trade and Chamber of Commerce convention in Vancouver on April 27 and 28.

Members of the community club served the refreshments.

CERAMICS DISPLAY—Mrs. Peter Ratzlaff, on the right, is making a lamp base in the coil method at the ceramics display in Clearbrook. These coils are added a few at a time, and given time to dry sufficiently so as not to collapse. When this is dry it will be sanded, polished and then fired. Glazing and decorating are the final touches. Mrs. Abe Thiessen is seen here preparing a bowl which will be dried in the sag method. (NEWS Photo)

New Fire Truck For Matsqui

Satisfactory progress has been made in the West Abbotsford water system. Lines are being flushed this week and the tank will be filled next week. The first connections will be made next week in order to have the new system in operation by the beginning of the month.

Matsqui system is making good progress as well. Temporary connections have been made for the Celwood Industries plant. A large portion of the line has been laid. The pump is expected to arrive this week.

At the meeting this week council authorized the purchase of a new fire truck.

Also at this meeting Mr. Henry Whitehouse and Chief of Police J. P. Phillips were appointed Fire Prevention Officers.

prepared to meet these girls at their door and buy a box of the cookies. Date of the sale has been set for May 2.

The Ladies Auxiliary of the Girl Guides and Brownies are planning a Penny Carnival to be held in the Fair grounds Saturday, June 6. There will be an apron sale, tea room, white elephant table, concession stand, fish ponds, and, especially for the children, pony rides.

Mrs. Bill Kielo gave a report of the regional meeting.

Next meeting will be the first Thursday in June, June 4.

Refreshments were served by the hostess, Mrs. Abe Tilitsky, and co-hostess, Mrs. Hatton.

DEPENDABILITY

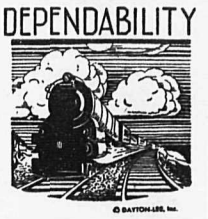

THE whistle of the limited, and the ploughman unhitches his horses and turns homeward. He sets his time by the known dependability of the "flyer", as its passengers trust their lives to the proven dependability of its engineer.

You can trust all care and responsibility to the proven dependability of our professional staff. Our knowledge of correct procedure assures a ceremony of good taste.

GARDEN CHAPEL
M.S.A. Funeral Home
UL 4-6431

WORTHY OF YOUR CONFIDENCE

SPECIAL
30x60" Plate Glass Mantel Mirrors, ½" beveled edge $26.95
16x48" Plate Glass Door Mirrors As low as $9.90
Complete line of sizes and prices.
VALLEY GLASS SHOP
CLEARBROOK

Coal and Oil — General Trucking — Moving
READY MIX CEMENT
FREE ESTIMATES
SALESMAN WILL CALL

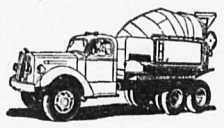

TOTEM TRUCKING
Phone UL 3-6611
SKOOKUM SERVICE
LTD.

S. Poplar PTA Buys Projector, Dishes

At the recent meeting of the South Poplar PTA it was decided to buy a new projector with the proceeds of the potluck supper held in February. Members also decided to buy more dishes for the school kitchen.

A nominating committee was appointed to select names for the election of officers at the next meeting.

A Walt Disney film 'Disneyland' was enjoyed by all after the business meeting was adjourned, followed by a social.

Bride Arrives From Germany

The twentieth anniversary of their friends, Mr. and Mrs. Peter Funk, was chosen as the date for the wedding of Gisela Willems and Gary Riesen. Rev. Hugo Scheffler heard their vows in the Clearbrook Mennonite church Thursday, April 23 at 7 p. m.

The dark haired bride was lovely as she entered the church with her groom, dressed in ballerina-length gown of satin and net, with elbow-length gloves. The gown featured short sleeves and a scoop neck outlined with lace appliqued roses. Her finger-tip veil fell from a tiny crown of seed pearls.

Ingrid and Alice Funk attended as bridesmaids and were gowned in identical pale blue brocade dresses with fitted bodice and full skirt. Little Judy Funk was flower girl, in pink chiffon over taffeta and carried a colonial bouquet centered with a small cushion to which the rings were fastened.

The bride carried pale pink carnations while the bridesmaids carried darker pink carnations.

The groom was supported by Donald and Kenneth Funk.

After the ceremony, friends gathered in the Del-Air Banquet room for the wedding supper, where the bride's table was centered with a three tier cake, baked by the bride and Mrs. Funk. Out of town guests included Mr. and Mrs. Hans G. Claassen of Newton, Mr. and Mrs. W. Boehm; Mr. and Mrs. M. Bach and Kay, Mrs L. Herzog all of Vancouver.

The young couple will leave in May for a holiday in the Okanagan. Of interest is the fact the bride arrived in Canada from Germany March 29, 1959, and the marriage had to be within 30 days. Mr. and Mrs. Riesen had known each other since childhood.

Saturday Rites For Baby Bergen

Mr. and Mrs. G. Bergen's baby daughter passed away in MSA hospital April 23 and funeral services were held Saturday, April 25 at 3:30 p. m. from the Garden Chapel with Rev. Peter Froese officiating. Interment was in the Mennonite section of the Hazelwood cemetery.

Parents have been in the district for three years, coming from Paraguay, present address is Townline Rd., R. R. 1, Abbotsford.

She is survived by her parents, two brothers, George, 6, and Bruno, 3; a sister, Martha, 8. Paternal grandmother, Mrs. Katherina Bergen, and maternal grandmother, Mrs. Katharina Goertzen, both of Abbotsford.

Garden Chapel Funeral Home was in charge of arrangements.

Rear-End Smash At Ross-Ravine

Matsqui police report a motor vehicle accident at the Ross-Ravine store on Saturday, April 25 at 7:20 p. m.

Donald Funk of Matsqui was travelling east on the Trans-Canada and slowing down when a car driven by Allen Walsh of Vancouver ran into the back, causing $500 damage to the Funk car and $350 to the Walsh car.

Walsh appeared in court Monday and pleaded guilty to driving without due care and attention and paid a fine of $125 and costs.

Murphy & Wakefield
BRIGGS & STRATTON MOTOR PARTS — REPAIR PARTS FOR POWER MOWERS
UL 4-1711 Abbotsford

New Used Car Lot Opens Saturday

A new business has opened in our fast growing district, this time in the form of a new and used car lot. Lot is under the management of Mr. Ruben Siemens, and is located next to Fraser Valley Farms Ltd.

Rube Siemens has been in the Clearbrook area for the past two years, as a partner with Walter Froese at Streamline Service. Mr. Froese now has brought his partners share and will operate as service and feed centre.

The lot has a present accomodation for 50 vehicles and there is ample room for expansion. Partners in the business are Mr. Siemens and Mr. Peter Funk of Fraser Valley Farms Ltd., as secretary-treasurer.

Brownie Mothers Plan Carnival

Mothers of the local Brownies met at the home of Mrs. Abe Tilitsky for their regular meeting. The annual Cookie Day was discussed and the district was divided into sections for easier sale of the Girl Guide cookies. The wish was expressed that all residents would be

MODEL MOTORS Ltd.
ABBOTSFORD
VOLKSWAGEN DEALER
Phone for
SALES ..... UL 4-5011
SERVICE .... UL 4-1211

Phone Office UL 4-5031 Res. UL 3-6049 — UL 3-5937
WATTS MISSING!
Before you buy that new appliance, let us check if your wiring needs alterations.
FRIESEN ELECTRIC LTD.
RESIDENTIAL and COMMERCIAL WIRING
"WIRING IS OUR BUSINESS, NOT A SIDELINE"
CLEARBROOK, B. C.

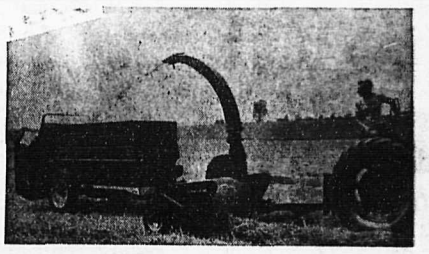

New Holland's Crop Chopper, Model 33, available at Avenue Farm Machinery, cuts a five-foot swath through a farm field with 32 curved free-swinging knives. It loads trailing wagons in a matter of minutes. Material is lifted to a 12-inch auger which, in turn, hustles the crop to the whirling cutter head where adjustable knives chop the material. Cupped paddles shoot a torrent of freshly cut feed up and out the discharge spout. A "handy-man" in the field, the "33" also shreds and spreads cornstalks and brush; tops beets and potatoes and shreds orchard and vineyard prunings.

Avenue Farm Machinery Ltd.
Trans-Canada Highway UL 4-1311

YOU drive the bargain!
Used Cars
LOW PRICES! EASY TERMS!

RUBE SIEMENS
Clearbrook Auto Sales Inc.
President, Manager
He is seen with one of the fine selection of used cars always to be seen on this latest addition to the growing community of Clearbrook.

1959 Chevrolet
V-8 BEL-AIR 4-DOOR SEDAN
Radio, heater, automatic transmission.
Save $300

1958 CHEVROLET 11,000 original miles $2195
1955 FORD V-8 4-Door De Luxe, automatic transmission $1495
1955 CHEVROLET 4-Door $1195
1953 PLYMOUTH One owner $795
1953 FORD VICTORIA 2-Door Hardtop $595
1952 VANGUARD 4-Door $295
1950 STUDEBAKER 4-Door $275

TRUCKS
1952 MORRIS ½-Ton Pickup $325
1951 CHEVROLET ½-Ton Pickup $495
1948 FORD ½-Ton Pickup $195
1947 International 3-Ton $325

PETER FUNK
Secretary-Treasurer

Clearbrook Auto Sales Ltd.
LOCATED BETWEEN FRASER VALLEY FARMS AND DAVIS EQUIPMENT
TRANS-CANADA HIGHWAY CLEARBROOK

Matsqui Police Court News

In police court on Friday, April 24 there were the following fines: Edward Corny, Dyck of Clearbrook was fined $20 and costs for speeding in a 30 MPH zone.

Its Hoolsema of Bradner was charged with failing to stop at a stop sign and fined $15 and costs.

Peter W. Martens, Arnold, paid $10 and costs for passing on the wrong side.

Willard Nels Peterson of Matsqui was fined $15 and costs for violating restrictions on his driver's license, and $10, no costs for failing to report an accident within the time limit.

Wendel Welder, Kelowna, was fined $50 and costs for exceeding 50 MPH, also another fine of $10 and costs for violating restrictions on his driver's license.

Community Club Prepares Baskets

In place of the regular meeting, members of the Clearbrook Community Club met this week to prepare the hanging baskets which will grace the Clearbrook business section again this summer.

It was decided to hire someone to water these baskets regularly instead of having the merchants tend to them.

TORONTO VISITOR

Mrs. Ruth Hardy, of Toronto, Ont., visited with Mr. and Mrs. Sam McCallum, Mr. and Mrs. H. E. Penzer and Mr. and Mrs. Frank Corbett.

SPECIAL EVENT
17 CU. FT. VIKING
plus
$40.00 WORTH OF
GRADE "A" BEEF
ALL FOR REGULAR PRICE OF
$324.00
$10.00 Down $16.00 Monthly
Special Event for Limited Time Only

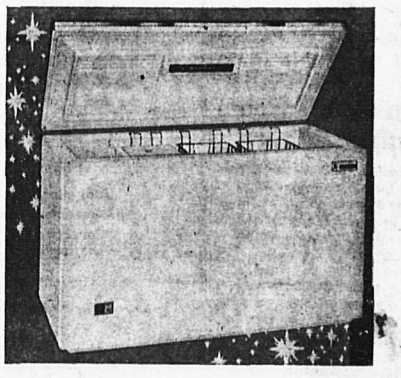

To facilitate storage of up to 525 pounds of food, there are twin reversible dividers, wire baskets and new exclusive juice caddy. Big quick-freeze section, tool Non-sweat, heavily insulated cabinet, counter-balanced lid, interior light, twin signal safety lights. Capacity: 17.0 cu. ft. Height: 36". Width: 27½" plus hardware. Length: 63".

EATON'S—Abbotsford
Montrose Ave.
Phone UL 4-1521

What Your Child Is Learning Today ; Typical Questions Asked

This is the eighth in the series of typical school questions given in the Langley School District, to enable parents to find out for themselves what their children are learning.

Questions given below on Health and Personal Development were set to Senior students at Aldergrove High School.

H.P.D. 7: Grade 7—1. List the types of foods needed for energy and those needed for growth. 2. How does your community help you look after your safety?

H.P.D. 8: Grade 8—1. Parliamentary procedure: list the members of a typical executive. 2. In the process of growing up, a person develops many different parts of his total make-up. State what these parts are.

H.P.D. 10: Grade 9—1. List in order the parts of the digestive system. 2. Discuss the values of a good use of leisure.

H.P.D. 20: Grade 10—1. State the requirements for graduation on the University Program. 2. Discuss the need for adult supervision of teen agers.

H. P. D. 30: Grade 11—1 Explain what is meant by rationalization, as applied to a normal form of adjustment to frustration. Give an example. 2. State some of the common reasons for the excessive use of alcohol.

Answers

H.P.D. 7: Grade 7—1. Energy: fats, starches and sugars. Growth: minerals, proteins. 2. Health authorities (Public health nurses, inspectors, doctors), Police, Fire Department.

H.P.D. 8: Grade 8—1. Chairman, vice-chairman, secretary and treasurer. 2. Physical body, mind, emotions, social skills.

H.P.D. 10: Grade 9—1. Mouth, gullet, stomach, pylorus, duodenum, gall bladder and liver, pancreas, small intestine, large intestine, rectum (Students are expected to know the functions of each.) 2. Better mental and physical health, the learning of new skills and increase in general knowledge, development of vocational skills.

H.P.D. 20: Grade 10—1. English 4 years; H.P.D. 3 years; Social Studies 2 years; Mathematics 3 years; Science 2 years; Language 2 years; plus three Major courses and electives to total a minimum of 120 credits (6 subjects per year for four years at 5 credits each) 2. Depends upon level of maturity and the particular situation; legal responsibility is a factor and also the lack of social skill and control. Adult control lessens with mental and physical maturity.

H.P.D. 30: Grade 11—1. A mental adjustment of the person by the changing of goals or expectations so that he will not seem a failure to himself or others. Example: Inability to afford a luxury—"I didn't really want it; it isn't good for me." 2. Social inadequacy, boredom, social pressure, frustration, pain, addiction.

Education Grants Increased But Mill Rate Up

Provincial Government grants to education have been increased and the new municipal share of the school budget is $463,271.

This is shared by Langley City $91,367, 19.72 percent and the Municipality $371,904, 80.28 percent, and is a reduction of $66,731 from the amount shown in the preliminary budget presented to Council on March 23.

The education cost based on the 1959 assessment will result in a School Mill Rate of 20.58. Last year it was 18.44.

The Municipal Clerk pointed out that if the General and Debt Mill Rate were maintained at last year's level of 22.56 it would permit the Board of Works budget to be established at same amount as last year, $255,196, but that it was not found possible to operate for the full year on that amount and any further increase in wages would decrease volume of work accomplished.

MunicipalMuseum Aiming High

Councillor A. E. (Bert) Roberts thinks there is no reason why Fort Langley Museum should not eventually be one of the best museums and tourist attractions in North America.

Future policy, he stated at a meeting Wednesday, was to give local exhibits priority, Canadian exhibits next and overseas last. The museum would not accept exhibits on loan as this always led to difficulties but donations, if passed by the committee, were gratefully accepted.

It was requested that all visitors signed the book to obtain an accurate figure for record purposes.

The March total of 754 was probably less than half the actual number.

Donation of the pit saw, as recently pictured in this paper, by George McDonald was accepted by the committee.

Two donations from Alderman Clive Rogers were accepted, one of which being an old 19th century service rifle.

NEW FIRE HALL

The work of laying the floor in the new Fire Hall started on Monday.

Langley Kinsmen Elect Officers

Elected president of Langley Kinsmen last week was M. C. (Tiny) Taylor with Bob Hubbard as vice president.

Other officers slated were Ken Lieney, secretary; Charles Gandy, treasurer; Gordon Sharp, registrar and Dick Sendall, Ralph Wall and Dave Metcalfe, directors. Bulletin editor will be Bob Priest.

Seniors May Form Aldergrove B'ch

A move is afoot to form a branch of the Senior Citizen's Association here in Aldergrove.

The nearest branches at the moment are at White Rock and Chilliwack, but 35 branches in all exist in B. C.

V. W. Plant, president of the White Rock branch wishes any elderly persons who are interested to write to him at 887 Parker St., White Rock, or to leave their names at the News office in Aldergrove.

The Association has it's own magazine and provides many social activities.

Council Adopts Sidewalk Policy

Council has decided that in all residential areas citizens may petition for the construction of sidewalks in accordance with the following policy.

Sidewalks to be four feet wide and four inches thick.

Only concrete construction on a good gravel base permitted.

Curb levels will not be necessary to determine the level of sidewalks.

The Municipality will make a contribution of 75 percent of the cost of the sidewalks.

MINISTER WILL OPEN

The Minister of Municipal Affairs is to be invited to open officially the new Municipal Hall.

Sewage Disposal By-Law Altered

Following a letter from the Medical Health Officer regarding private sewage disposal fields in the Municipality, the present by-law requiring a minimum of 60 lineal feet of tile in porous soils is to be changed to 150 feet.

The M.H.O. reasoned in his letter that numerous unsanitary conditions were caused by septic tank effluent being run from the end of the tile line to roadside ditches and that there was a tendency for builders to feel that they are being treated unfairly if asked to install more than the minimum number of feet required by the by-law.

In addition, the National Building Code recommends a minimum of 150 lineal feet of 4 inch tile in gravel trenches.

The recommendation is to be adopted for the whole Municipality—not only for zoned areas.

Use the Want Ads. Phone BAldwin 6-5170.

Shop FOR BETTER BUYS Here! IN ALDERGROVE

HERE ARE A FEW THINGS YOU CAN'T BUY IN ALDERGROVE . . .

Lion Traps
Polo Sticks
Baby Buggies (for quadruplets)
Canal Barges
Cricket Bats
Liebfraumilch Kirchengarten (1951)
Frog's Legs and Snails

THERE MAY HAVE BEEN ONE OR TWO ITEMS MISSED.
"CUM GRANO SALIS"

BUT

Everything else is readily available

Why waste gas going to the city when it is cheaper to do your shopping here? And don't forget, when you do shop in the city you may have to add the cost of that "parking ticket."

SHOP AT HOME AND SAVE.

KNOW YOUR ALDERGROVE MERCHANTS

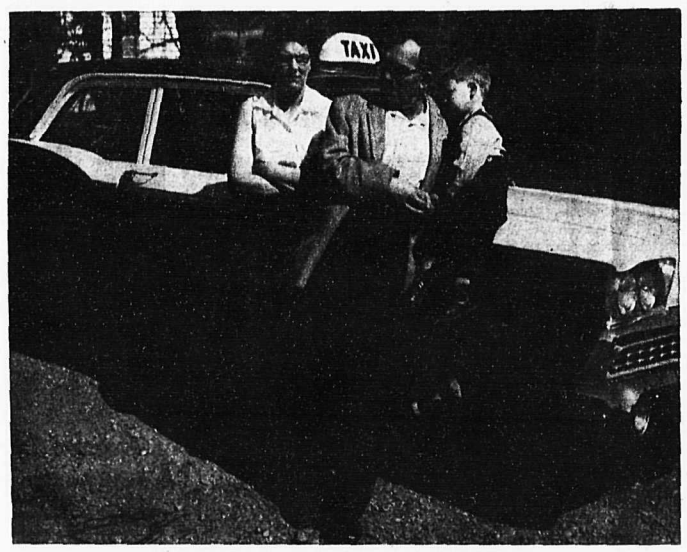

ALDERGROVE TAXI SERVICE

The Aldergrove Taxi Service has now been operated by Wilf Penill for the last five years. Wilf came to Aldergrove in 1946 and then worked with the old Red and White Aldergrove Trading Store until it was burnt down in 1950. In 1951 he became manager of the Otter Cooperative Association. Two years later he bought the Taxi business from the late A. K. Goldsmith (killed in an accident last year). 1953 saw his marriage to Toni Johnson and together they started and successfully operated Wilf's Coffee Bar in conjunction with the Taxi service.

Wilf and Toni have four children, Adeline (shortly to be married), Elwood, Billy and Eddie at home. Eddie is seen in the photo above.

Just recently the Coffee Bar has been sold and the Taxi business is now operating from headquarters at J. E. Scott Motors. The Penills now live on Jackman Road just south of Aldergrove Hotel. They are both ardent bowling fans and play in the team known as D. D. T.'s. Wilf is also a member of Canadian Legion at Abbotsford.

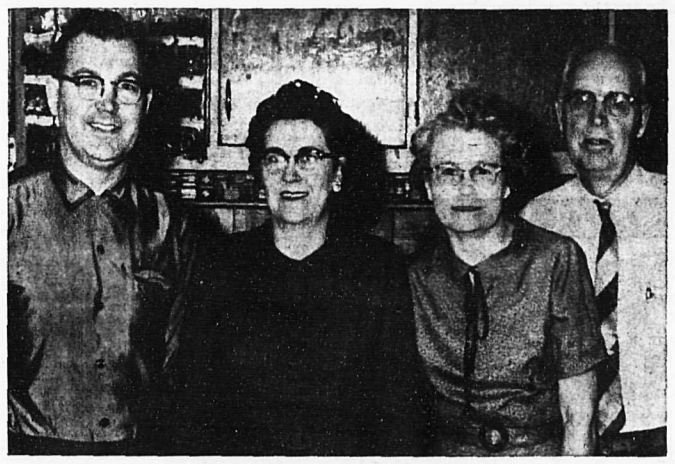

BEGGS' HARDWARE

After the war, the first new business building in Aldergrove, in 1946, was Beggs' Hardware.

The business was officially opened in October 1946 and in 1951 the Beggs joined the Marshall Wells chain of independent hardware owners and in the same year the building was doubled in size. A complete line of hardware is carried and all four members of the Beggs family, Roy, Myrtle, Trevor and Elsie are actively engaged in the operation of the store.

The Begg's family came from Saskatchewan in 1942 where Roy Beggs had previously operated a machinery store in Stoughton. Roy is an active member of Aldergrove Chamber of Commerce and Volunteer Fire Department and a keen gardener, while his wife, Myrtle, is a member of O. O. R. P.

Trevor, after a war time service in RCAF overseas, joined his parents in the business venture having previously been a radio announcer with CKRM in Regina. He is married to a local girl, the former Elsie Newman, who is also a member of O. O. R. P. He has served six years as a trustee of Langley School Board, the last four years as chairman. He has also been past president of Junior Chamber of Commerce and for five years as Chairman of Parks Board.

Both families live on 271st Street. Trevor and Elsie have a family of three small children, Dianne, Myrna and Murray.

☆ This Page Sponsored By the Following Aldergrove Merchants ☆

Aldergrove Better Shoe Store
Aldergrove Brokerage Ltd.
Aldergrove Builders Ltd.
Aldergrove 5c to $1 Store
Art's Pastry Shop
Aldergrove Shell Service
Beggs' Hardware
Breier's Super-Valu
Buckerfields Ltd.
Family Fashions
Gardiner's Pharmacy
Petersen's Floral & Garden Shop
McMillan's Second Hand Store
Rowley's Jewelry
L. K. Sully & Co. Ltd.
Aldergrove Taxi Service
Williams' Machine Shop

SPECIAL PRIZES FOR CHILDREN'S SECTION IN ALDERGROVE FAIR

At the meeting of the Aldergrove Fair Board held on Thursday evening it was announced that the Patricia Women's Institute had donated $10 to be used as special prizes in the junior section of the Fair.

After some discussion it was decided to give a prize for the grand aggregate in each of the five junior sections of the Fair.

Children who plan to have a garden may exhibit any vegetables they have grown themselves. There will be classes for standard varieties of beets, carrots, corn, cabbage, squash and pumpkin.

In the flower section for juniors prizes will be given for asters, zinnias, three blooms of any other variety (leaving a wide choice range), and best flower arrangement.

Children are urged to get busy and plant their gardens now.

The Women's Institute section will again be a feature of the Fair. As last year was the Centennial, entrants were given a free hand. This year, there will be modifications and definite instructions.

Watch the pages each week for the Fair advertisement. These will give you hints as the summer progresses, suggesting classes available and things you should do in your garden, all in preparation for the Fair.

From comments heard and passed on from exhibitors last year, Aldergrove Fair is gaining a reputation for being stiff competition. One entrant was heard to remark that you had to be good to win at Aldergrove.

ENGAGED—Announcement of the engagement of Miss Joan Margaret Pollard, only daughter of Mr. and Mrs. Ralph Pollard, of Pollard's Home Service, and Arlo Keith, only son of Mr. and Mrs. Larry Slade of Family Fashions, Aldergrove, was made this week. Mr. Keith is with the RCAF stationed at Rivers, Manitoba, and now on leave until May 8th, while Miss Pollard is a Grade 11 student at Aldergrove High School. (Aldergrove Studio Photo)

Business and Professional Directory

ACCOUNTANT

C. J. WATT
CERTIFIED GENERAL ACCOUNTANT
27306 Trans-Canada Hwy.
Box 26, Aldergrove
Phone BAldwin 6-3821

BREEDING SERVICE

B.C. ARTIFICIAL INSEMINATION CENTRE
MILNER, B. C.
For Better Calves
Best Registered Sires Obtainable
Production and Type
Ayrshire, Guernsey, Holstein, Jersey and Hereford
Qualified Technicians At Your Service
Phone Langley 444 or 445 or Matsqui District ULysses 3-4911
By 10 a. m. for service that day.

BARRISTERS

George E. Pearson
B. A. LL.B.
BARRISTER — SOLICITOR and NOTARY
Abbotsford, B. C. Box 835
ULysses 3-3551

Lloyd H. Wilson, B. A.
Barrister — Solicitor and Notary
Abbotsford, B. C. Box 777
ULysses 3-7911

BEAUTY PARLORS

BAldwin 6-3031
ALDERGROVE BEAUTY SHOP
(Rear of Rowley's Jewelry)
Operated by
IRENE ROWLEY

BICYCLE REPAIRS

For speedy, reliable service on your bike, call ULysses 3-8641.
ABBOTSFORD CYCLE SHOP

BULLDOZING

D-4 CAT BULLDOZING and LANDCLEARING
M. JACKSON
3885 Brown Road
Ph. Langley 289-L-2

CHIMNEY SWEEP

MOUNTAIN VIEW CHIMNEY SWEEP
GREGORY BODNARIUK
1484 - 272 St., Aldergrove
BAldwin 6-3524

CONTRACTORS

LICENSED BUILDING CONTRACTOR
JAMES WYTOSKY CONSTRUCTION Ltd.
New Houses Built To Your Specification.
Remodeling.
FREE ESTIMATES
BAldwin 6-5509

CHAIN SAWS

Williams' Machine Shop
I.E.L. CHAIN SAWS
PIONEER
Sales and Service
Phone BAldwin 6-2573

DECORATORS

Hilltop Decorators
FREE ESTIMATES
Spray or Brush
Interior or Exterior
Reasonable Rates
BAldwin 6-5572
Specializing in Roof Paintings.

DECORATORS

PAINT
Aldergrove Decorators
Res. Phone BAldwin 6-6546
INTERIOR & EXTERIOR BRUSH & SPRAY
HOME IMPROVEMENTS RENOVATIONS
FREE ESTIMATES
Len McNernie, Mgr.

DRAPES

Phone ULysses 3-7872
for drapes made to order from your choice of our large assortment of fine fabrics.
COMPLETE STOCK OF BENJAMIN MOORE PAINT AND PAINTING SUPPLIES
PALM DRAPERIES
CLEARBROOK

DRUGS

WHEN IN LANGLEY
IT'S
Cunningham's
DRUG STORES LTD
Prescriptions - Pharmacists
Branch Manager
GERRY BROWN
Phone Langley 311

ELECTRICAL

SCHWEIGERT ELECTRIC
Electrical Contractors
FREE ESTIMATES
24961 Bernson Rd. (52 Ave.)
R. R. No. 3, Aldergrove, B. C.
BAldwin 6-9437

FREIGHT

LANGLEY FREIGHT LINES LTD.
General Freight from Aldergrove to Vancouver
Insured and Bonded Carriers
Household Furniture Moving
Phone LANGLEY 160

FUEL

STOVE & FURNACE OIL
For Automatic Service call
Carson Equipment
Langley 399

FURNISHINGS

WOHLMAN'S
Furniture & Appliances
The Largest Store in Fraser Valley
Complete Home and Children's Furniture Supplies At Lower Than City Prices
Authorized Dealers of Brand Name Merchandise
Also Used Furniture Dept.
Easy Terms—Free Delivery
No Parking Problems
Between Super-Value and Shop Easy, Langley
20542 Trans-Canada Hwy.
Phone Langley 558

You'll Always Do Better at Wright's Ltd. in Langley

COMPLETE HOME FURNISHINGS
APPLIANCES
REFRIGERATION
TELEVISION
2 Full Floors To Serve You.
Terms To Suit Any Budget.
Our slogan is: "If we haven't got it, we'll get it, and at city prices, too."
Wright's Ltd.
(Across from Duckworth's)
Ph. Langley 10

ALDERGROVE NEWS WANT ADS
Use the Want Ads. Phone 5170.

INSURANCE

ALLSTATE
AUTO INSURANCE

Low Rates
Payment Plan
GEORGE WEAVER
SIMPSONS- SEARS
LANGLEY
Lang. 606 YE 7-9063

KEY CUTTING

CUT WHILE YOU WAIT AT
BEGGS' HARDWARE
ALDERGROVE

LUMBER

COOPER SAWMILL
We Buy Logs
Hardwood and Softwood
For Sale:
Wood and Sawdust
Phone BAldwin 6-6043

WILF HODGSON'S LUMBER SALES
16659 Trans-Canada Hwy.
Lumber, Wallboard, Shingles, Nails, Cement
R. R. 4, Cloverdale, B. C.
Phone Clov. 7-2631

HARDWOOD LOGS
WE WILL GLADLY PAY
$60.00 per M.B.M. for your good
BIRCH LOGS
Price on other hardwoods higher than ever.
Some softwoods acceptable too.
Please contact us at
West Coast Hardwood
Trans-Canada Highway, 4 miles east of Langley.
Phone Langley 350-R-1 at noon to 1 p. m. or 214-R-3 evenings.

OPTOMETRIST

W. N. ARMSTRONG
OPTOMETRIST
Linwood Block — Langley
Office Hours: 9 - 5:30
Closed Monday

G. Robert Wright
OPTOMETRIST
Essendene Ave. — Abbotsford
Phone Ulysses 3-7811

ORNAMENTAL IRON

W. DUNDAS
BLACKSMITH AND WELDING SHOP
Cyril St., Abbotsford
Phone ULysses 3-4736

PLUMBING

ALDERGROVE PLUMBING
Free Estimates—BAldwin 6-2883
J. SORENSON
Corner Coghlan and Hwy.

ABERDEEN PLUMBING
PUMP SALES AND SERVICE
Phone BAldwin 6-5504
T. C. Hwy at Aberdeen
FREE ESTIMATES
A. MONCUR
Res. BAldwin 6-9647
G. C. McKINNON
Res. ULysses 3-3541

PUMPS

BLAIR EQUIPMENT
Advance Pressure Systems
Irrrigation
Wholesale and Retail
Also Good Used Pumps
George T. Blair
Manager
Trans-Canada Highway
CLEARBROOK
Phone ULysses 3-6940

RECORDS

When In Langley Visit Wright's
RECORD BAR
By R.C.A. Victor, Decca, Columbia, etc.
Special orders given immediate attention.
Wright's Ltd.
Phone Langley 10

REFRIGERATION

Fast Home Freezer Service
The home of the bacon with the added flavor.
A. P. FAST
25242 Bradshaw Road
(East of Otter Road)
Phone BAldwin 6-7171

RENTALS

Otter District Farmers' Institute
RENTAL SERVICE
CEMENT MIXER (Electric) .....$5 per day
LIME and FERTILIZER SPREADER .....$5 per day
STAPLERS .....25c per day
WALL SANDERS .....$1 per day
DE-HORNERS .....$1 per day
Lawn Rollers $1 per day
BAldwin 6-2201

Williams' Machine Shop
CEMENT MIXERS FOR HIRE
Phone BAldwin 6-2573

ROOFING

EXPERT ROOFING
FIX THAT LEAK
Call Us For A Patch
Or Complete Roof
D. L. MIERAU
ULysses 4-4704

SEWING MACHINES

SEWING MACHINES REPAIRS
Custom Sewing and Alterations.
We repair all makes of machines.
TOEWS SEWING MACHINE CO.
ULysses 3-6461 Abbotsford

SHOES

Savage
CORRECTIVE and ORTHOPEDIC SHOES
Large Stock at
ALDERGROVE BETTER SHOE STORE
Phone BAldwin 6-3461

TAXI

Aldergrove Taxi
Phone BAldwin 6-2871
COURTEOUS SERVICE

TV REPAIR

SERVICE & REPAIRS
RADIO
CAR RADIO
APPLIANCES
REFRIGERATION
R. M. SHURIE
Behind Aldergrove Hotel
BAldwin 6-5533

Aldergrove Herd Now In Terrace

Quoting from a March 12 issue of the Terrace (Omineca) Herald we read as follows: "In an attempt to catch up with the ever-increasing demand for fresh milk in the Terrace area, Frank Bros. Dairy, pioneer dairymen, has purchased a herd of pure bred Holstein cattle from the Fraser Valley to add to their already large herd. The new herd arrived in Terrace at the weekend and will give the Farm a milking herd of forty-five cows.

H. Franz, well known in the Aldergrove district for many years sold the herd to Frank Bros. through their representative R. Masters.

Mr. Franz arrived with the herd at 8:00 p. m. Sunday and reports the animals stood the journey very well coming here by Canadian National Railway Co. boxcars.

During the past two or three years the Dairy has been bringing in milk from Smithers to supplement their own supply but they feel that producing it locally will give their customers a fresher product without further increase in cost.

This dairy has been the main milk supply for the district for the last twenty-seven years and has built up a reputation for turning out a top rate product which has met with the approval of the health authorities and the milk drinking public.

R. Masters, who has been in charge of the farm herd for the past three years has been in the south for three weeks looking for cows and reports he has brought back some top notch producers.

We published a photo of Mr. Franz with one of these cows just before they were loaded into the boxcars for the journey north.

The Terrace dairy has all very modern milking parlors to which the Franz cows quickly became accustomed.

BUILDING CONTRACTOR

H. A. DYCK
5818 Otter Road, Aldergrove
SPECIALIZES IN ALL KINDS OF HOUSES
BAldwin 6-7132

TRUCKING

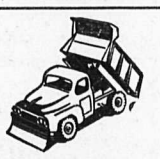

GENERAL TRUCKING
- GRAVEL—Any Distance
- LUMBER—Small or Large Loads.
- SOIL

All types gravel and drain rock supplied.
Lumber Hauled From Interior
Reasonable Rates
Howard Muik Trucking
Aldergrove BA 6-2556

VETERINARIAN

DR. J. G. FOWLER
VETERINARIAN
3813 Otter Road
Phone BAldwin 6-2091

USE THE WANT ADS
BAldwin 6-5170
3 weeks for only 90¢

Former Bradner Man Wed In City

St. James Anglican Church, Vancouver, was the scene of the marriage of a former Bradner man to a girl whose parents live in England.

Isabel, daughter of Mr. and Mrs. H. W. Hunting, Bexley Heath, Kent, England, was married to Gordon, son of Mr. and Mrs. A. S. Hansen, 1790 E. 36th Street, Vancouver, when Rev. Father K. Milton officiated. The bride was given in marriage by Mr. Douglas Rogus, a friend, in the absence of her father.

An Empire gown in heavy silk bengaline in an oyster shade was the bride's choice and her chapel veil was held by a pearl coronet. Her bouquet was of Rapture roses and stephanotis.

Miss Rosalie Butler was the chief attendant and flower girls were Debbie and Cynthy Goodrich. Bradley Goodrich was the little ringbearer. All three of the bridesmaids wore gowns of white eyelet nylon over pink taffeta and carried pink carnations and white hyacinths; the maid-of-honor having a bouquet and the flower girls Colonial nosegays.

Best man for the groom was Mr. Donald North, while Mr. Michael Miles and Mr. Julian Lewis were ushering.

The reception was held in the Coppi room of the "Horseshoe," which was in charge of all decorations and catering. Double pink stocks and pink carnations had been sent for the decorations by Mr. Sven Madsen of California. Toastmaster was Mr. Jacob Liegel.

For her son's wedding, Mrs. Hansen had chosen a turquoise silk dress with navy blue accessories. The bride's parents were unable to be present.

After the reception the happy couple left for a trip to Vancouver Island and the Oregon coast. They are residing at Haney, B. C.

Special guests included Mrs. E. Vick, Rev. and Mrs. F. Butler, all of Okanogan, Washington, U.S.A., and Rev. B. Howe of Oroville, Wash.

Farmer's Union Meets At Otter With Federation

Reported by W. T. Craig

An important meeting of committees of the Farmers' Union of B. C. and the B. C. Federation of Agriculture was held at the Otter Credit Union Hall on April 23. It was called for the purpose of finding ways and means of closer cooperation between the two bodies in the interests of agriculture as a whole. This is the continuation of a policy inaugurated over a year ago and is the second of such meetings to be held.

This was a very amicable meeting and the burden of the discussion revolved around definite measures which might result in much closer relations between the two bodies. It was agreed that basically the two organizations were much closer in their thinking than is generally supposed.

Reports of the discussion will go to the separate groups and is hoped to be the subject of future talks.

Members of the Farmers' Union committee were Leonard Bawtree of Salmon Arm, Director of District 6; Mr. Wessel alternating for J. Huhn of District 8 (Peace River area) and W. T. (Bert) Craig of Aldergrove, Provincial President.

Members of the B. C. Federation of Agriculture committee were: Alex Hope of Fort Langley, Director of the Federation; C. E. Walls, secretary manager of the B. C. Federation, from Victoria and Mr. Arnold of Duncan, Provincial President.

Mrs. Wessel of Salmon Arm, a Women's Director of the F.U.B.C. was an interested visitor and also represented the Canadian Press.

Mobile Library Schedule Listed

ABERDEEN—Elmore's on Aberdeen, Tuesday 5 & 19, 9:45 a. m.; Bradner, opposite Sanders, Tuesday 5 & 19, 10:20 a. m.; Downes, Mt. Lehman 8 & 22, 4:10 p. m.; Henry's, White off Aberdeen, Tuesday 5 & 19; Jeffrey's Farm, Sth. Le Feuvre, Friday 8 & 22, 2:20 p. m.; Klassen's, Le Feuvre Rr., Friday 8 & 22, 2:40 p. m.; Le Feuvre at T.-C. Highway, Thursday 14 & 28, 4:40 p. m.; McLure at Bradner Rd. Friday 8 & 22, 3:10 p. m.; Peardonville Store, Tuesday 5 & 19, 9:00 a. m.; Pine Grove Hall, Tuesday 5 & 19, 4:25 p. m.; Ross Rd. at T.-C. Highway, Friday 8 & 22, 3:40 p. m.

ALDERGROVE—Theatre, Thursday 14 & 28, 4:00 p. m.; Aldergrove Customs, 14 & 28, 4:10 p. m.; Coghlan and Carpenter, Tuesday 5 & 19, 2:15 p. m.; Coghlan and Howell, Tuesday 5 & 19, 1:50 p. m.; 5922 County Line Rd., Tuesday 5 & 19, 2:40 p. m.; East Langley School, Tuesday 5 & 19, 11:50 p. m.; Jackman & River Rd., Tuesday, 5 & 19, 11:20 a. m.; 5381 Jackman Rd., Tuesday 5 & 19, 3:20 p. m.; North Otter at Roberts, Thursday 14 & 28, 9:15 a. m.; Sperling Store, Thursday 14 & 28, 9:40 a. m.

JESSOMA FARMS DISPERSAL SALE

The Jessoma Farms Jersey Dispersal Sale at Milner on April 8 attracted a large turn-out.

Sale average for this well known herd was $242. The top cow was purchased by Jack Savage for $625. The next highest was $450.

COMING AGAIN
Aldergrove Fall Fair
Sept. 25, 1959
Now is the time to plan and plant.

BEST VALUE FOR THE WOOD CUTTING INDUSTRY
PIONEER
LOWEST PRICE
model RA
QUALITY CHAIN SAW
- Designed for wood cutting industry
- Proven by 15 years of leadership
- Famous for dependability

Top quality for only
$199.50
PIONEER
PIONEER SAWS LTD., PETERBOROUGH, ONTARIO
WILLIAMS' MACHINE SHOP
BAldwin 6-2573

TREES, SHRUBS
SPECIAL
THIS WEEK
Reg. $1.50 89¢
MOUNTAIN ASH
(Sorbus Aucuparia)
White flowers. Red berries in fall. 5 to 6 feet.
All these are three-year-old shrubs and all are grown in our nursery.
Petersen's Floral & Garden Shop
ALDERGROVE BA 6-6401

BIBBY'S PROPANE
- Propane and Natural Gas Appliances.
- Complete installations.
- Estimates without obligation.
- Propane Storage Systems as low as $35.00.
- Tank leases, monthly rentals, metered gas plans.

Bibby's Propane
Division of Rockgas Propane Ltd.
T.C.H. Opposite the Court House UL 3-4221
Abbotsford

Be On Time For Gift Time
Order Your PORTRAITS Now!

On "Her Day" . . .
FOR MOTHER
The gift she will treasure forever is a portrait of her children. Select from six natural, lifelike poses.
SIX 4x5 POSES
Mounted in handsome plastic billfolder. Printed in soft black and white. Slight extra charge for oil tinting. $6.95
Three 5 x 7 Poses for $14.95 (mounted)
Remember, Portraits Take Time!
Be Ready for Mother's Day!
ALDERGROVE PHOTO STUDIO
Phone for appointment, BAldwin 6-2901

BLUE BIRD TRU-FIT DIAMOND RINGS

ONLY $100
$2.00 a Week

Also available at
$125 $2.50 Weekly | $150 $3.00 Weekly | $200 $4.00 Weekly | $300 $6.00 Weekly

* Unconditionally guaranteed

Rowley's JEWELERS
WATCHES • DIAMONDS

PLUMBERS AID FIRE HALL—After the electricians, now it's the plumbers who have voluntarily installed plumbing at the new Fire Hall. Seen above is J. Sorenson and his son, of Aldergrove Plumbing, who, with Danny Snowdon and several firemen, worked this month fixing the plumbing on both floors. (NEWS Photo)

A British tabulating machine firm is working on a computer that can schedule the thousands of parts necessary for another computer for readiness at the right time for construction. It's a step toward the fantastic process of machines reproducing themselves.

A gallon of water is larger in Britain than it is in the United States. A British imperial gallon weighs 10 pounds; the U.S. gallon of water weighs 8⅓ pounds.

Richard H. Wigglesworth has been named by President Eisenhower to become United States ambassador to Canada. He'll succeed Livingston T. Merchant, who will become assistant secretary of state for European affairs.

Most powerful man-made underground explosion in world history recently was detonated in the Nevada desert. The atomic explosion packed a wallop equal to 20,000 tons of TNT.

SCHOOL JANITOR

Full time man wanted for Langley Junior-Senior High. Application forms may be obtained from the School Board Office, 20869 Trans-Canada Highway, Langley.

Signed: L. V. E. MERCER, Secretary-Treasurer
School District No. 35

SCHOOL JANITOR

Applications will be received by the Board for the position of Custodian, Coghlan Road School. This is a new two (2) room school which the Board expects to open sometime next month. Application forms may be obtained from the School Board Office, 20869 Trans-Canada Highway, Langley.

Signed: L. V. E. MERCER, Secretary-Treasurer
School District No. 35

Your Friend In Time of Sorrow

When sorrow comes, with the passing of someone close, rely upon us to make all necessary arrangements. Our experienced staff is above all, tactful and discreet at all times.

"WE SERVE THE VALLEY"

Langley Funeral Home
Phone Langley 366

Henderson's Funeral Homes Ltd.
Abbotsford — ULysses 3-8121

M. E. I. SCHOOL NEWS

Visitors at the school the past week have been; Wednesday noon, Herb Janzen, evangelist from Germany, and at present holding services at the McCallum Road Church, who spoke to the boys joint prayer meeting. Thursday morning and was guest speaker at chapel.

Wednesday, David Griffen, superintendent of Ness Lake Bible camp, spoke at morning chapel.

Friday afternoon Rev. Frank Martens of the British and Foreign Bible Society showed a film on the history of the Bible.

The boys of the MBBI came to the MEI Thursday noon for another softball game, winning the game with a 1-0 score.

May issue of the Student's Call came out on Thursday and proves an interesting paper. There is a lengthy personal of Walter Harms, grade 13 student from Black Creek, Vancouver Island. Editorial on *Laziness by Herman Driediger*, editor, and an interesting essay on next year's cars.

Date for the track has been set for May 13, rules for events remain the same, with a few exceptions. Order of events will also remain the same.

Tests at Toledo, Ohio, show that sprouted barley and oats that have undergone 3 to 5 days germination, are higher in protein and other feed values than ungerminated grain.

Newlyweds Move To Winnipeg

West Abbotsford Mennonite church was the scene of a lovely spring wedding of Hertha Foth and Abe Neufeld, April 25. Rev. P. J. Froese was the officiating minister for the daughter of Mrs. Anna Foth of King Rd., and the son of Mr. and Mrs. Peter Neufeld of Waldheim, Sask.

The bride was gowned in traditional floor-length satin with lace and net. Her finger-tip veil fell from a pearl headpiece, and her bouquet was of red roses with white ribbon.

The bride's sister, Lena, attended as maid of honour and Miss Margaret Neufeld was bridesmaid. Both were dressed in floor-length gowns of taffeta with double net overskirts. Maid of honor in yellow and bridesmaid in mint green, carrying bouquets of pink carnations tied with pink ribbon.

Supporting the groom was Jake Neufeld and ushers were, Rudolf Nickel and John Dyck The choir brought a special number, "The Lord is My Shepherd," and John *and Tina Neufeld supplied a duet.*

The church basement was decorated with pink and white streamers and white narcissus, and the bride's table was centered with a four-tier cake. The mother of the bride received in a navy dress with white accessories, while the groom's mother wore floral print on a green background.

For their wedding trip to the Okanagan Valley the bride chose a light green dress and orange ice duster. The young couple will leave for Winnipeg and their home very shortly.

Out of town guests included the *parents of the groom*, Mr. and Mrs. Peter Neufeld, and the brother and sister-in-law, Mr. and Mrs. Jake Neufeld and family of Waldheim, Sask.

MENNONITE CHURCH NEWS

CLEARBROOK MB CHURCH

Sunday afternoon the Concert Choir of the MEI went to Vancouver to sing at the Union Gospel Mission Rally in the Metropolitan *Tabernacle.*

Saturday, May 2 at 7:00 p. m. will see a reunion of the former Bible school students of the Hepburn and Herbert schools in the McCallum Road Church.

Graduation of the MBBI will be held May 17.

In hospital are: Mrs. Katahrina Enns and the small daughter of Mr. and Mrs. Henry Dyck both in the MSA hospital. Mrs. John Kran in Vancouver and Jacob Warkentin in the Royal Columbian.

WEST ABBOTSFORD CHURCH

At a special service held at 9:40 Sunday the new Sunday School house was dedicated to the Lord, and will be used for the English classes.

The festival under sponsorship of the B. C. Youth Organization was held in the Abbotsford J,. High-school Sunday afternoon and evening. Choirs from the entire Fraser Valley *attended and rendered songs* by famous composors. The Bethel choir and the orchestra were also in attendance.

Sunday, May 3 will see the B. C. *Ladies conference held in the West* Abbotsford church. Services to be morning and afternoon.

Dedication of young children will take place on Mother's Day, May 10, at the morning service.

Sick persons include: Mrs. Peters and Mrs. George Bergen in MSA Hospital. Peter Bergen of Peardonville Road, and Peter Thiessen of Queens Road, both at home.

ANNOUNCING
THE OPENING OF

Highlands Park Riding Academy
650 JACKMAN ROAD SOUTH
Phone BAldwin 6-2078

Under the management of Miss Pamela Anson and Miss Anita King, B. H. S

SUNDAY MAY 3

You are cordially invited to our
OPEN HOUSE (Noon Onwards)

SEE OUR SELECTION OF 18 HORSES AND PONIES
NEW STABLES — JUMPING ARENA — TRAILS

Short demonstrations will be given on training, riding and jumping.
English and Western saddles.
ENJOY COFFEE AND COOKIES WHILE YOU LOOK AROUND

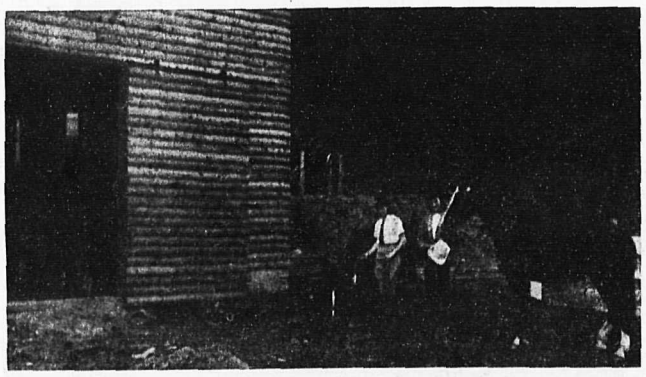

Send for brochure to
HIGHLANDS PARK RIDING ACADEMY
650 Jackman Rd. (272 St.) — R. R. 1, Aldergrove

Now it's easier than ever for Aldergrove residents to

SHOP THE CATALOGUE WAY

AT SIMPSONS-SEARS

You may now do all your shopping
by phone TOLL FREE to our
Langley Catalogue Sales Office

JUST PHONE LANGLEY 1122

★

SIMPSONS-SEARS

WANTED Permanent housekeeper for June 1st onwards—sleep in. Apply BA 6-9201. 211

FOR SALE: Asparagus fresh at the farm. Phone UL 4-3426. 110*

ENGLISH SPORTS BIKE, excellent condition—cheap. Also .22 calibre air pistol. Phone BA 6-5503. 110

SIX PURE BRED SUFFOLK ewes with lambs. Apply Arnold Toews, Ross Road South, Aldergrove. 110

EARN WHILE YOU LEARN while becoming a trained beauty counselor. For further information write Box 98, Aldergrove News, Aldergrove, B. C. 4-23-4

FOR RENT

Chain Saws — Merry Tillers
Lawn Mowers and Rollers
Garden Tractors — Plows
Discs — Manure Spreaders
Sump Pump

Carson Equipment
Phone Langley 399

FOR SALE: Outboard motor 1957 18 H.P. Evinrude A-1 condition with cruise tank, extra prop. $275. Phone Langley 424, 9 to 5 p. m. 4-23-3p

SWAP: 12 gauge bolt action shotgun for electric drill, tools or what have you. Alfred Sand. Gen. Delivery Aldergrove. 4-16-3

FOR FULLER BRUSH Products, Phone G. Sansome, BAldwin 6-9071.

GOOD QUALITY: Alfalfa hay 1st, 2nd and 3rd crop. Phone BAldwin 6-3661. George Zukiwsky. 10-2-tf

IT PAYS to advertise! Phone BA 6-5170, Aldergrove News and place a want ad.

GLASS—Low priced glass for all purposes. Valley Glass Shop, Clearbrook. Phone UL 3-5581.

WANTED for work in Langley. Experienced saleslady with some knowledge of bookkeeping. Write with qualifications. Box 96, Aldergrove News. 110*

WRECKING '52 Morris Oxford. Nearly all parts for sale. Phone Langley 432X1. 211*

PASTURE for rent with good water supply. Phone BA 6-2732. 110*

FOR SALE: 6 acres, large house, 2 bedrooms. Full price $8,500. Phone BAldwin 6-9679 evenings. Maclure Rd. 4-23-3p

WANTED TO RENT: Chicken farm with good large buildings. Option to buy. A. F. van Wyngaarden, 525 10th St. New Westminster. LAkeview 6-3464. 4-23-2p

WANTED: Acreage, any quantity, with or without buildings, rough or cleared. B. Thomas, 1157 West 43rd, Vancouver 13. 4-23-4

FARMERS—Up to 4c per lb. paid for dead cows and horses according to condition. Casualty and live animals according to condition for prompt removal. Post mortem free. Phone BA 6-3444 or BA 6-6217. 30tf

H. W. Endacott & Co.
Real Estate & Insurance
FOR DEPENDABLE SERVICE,
whether you have property to sell or if you wish to buy, see H. W. Endacott or William Epp.
We are at your service.
BAldwin 6-3051

PERSONAL

DR. WILLIAM FORSYTHE, chiropractor, has moved his office from the Trans-Canada Hwy. in Aldergrove, to one block south. The address is 26957 Boundy Road, and is just 200 yards east of Aldergrove's high school. Phone number is BAldwin 6-2231 for appointments. Hours 10 a. m. till 8 p. m. Closed Sundays and Mondays. 3-19-4

Lots For Sale

GLENDALE
SUB-DIVISION
Le Feuvre and T. C. Hwy.
APPLY BOB SHEWAN

Aldergrove Brokerage Ltd.

LUMBER

No. 3 1½x10 Forest.....per M $29
No. 4 2x4 Hemlock and Spruce .....per M $25

PLYWOODS
5/16 D—Unsanded, 3-Ply, 4x8 .....$2.45
¼ D—Sanded, 3-Ply, 4x8.....$2.95

SUPER SPECIAL
COLONIAL BOARD PANELLING
4x8 Mahogany finish.
Per Sheet ..... Only $4.95

DISCONTINUED
B & H Paints .....Up to 30% Off

ALDERGROVE BUILDERS' SUPPLIES LTD.
BAldwin 6-7531

WE HAVE GOOD supplies of Hardwood slab wood. Please phone ahead of time if possible. Also Hardwood sawdust. Westcoast Hardwood Ltd. Phone Langley 350R1 or 214R3 evenings. 11-27tf

YOU JUST STEER- *Merry Tiller* DOES THE REST!

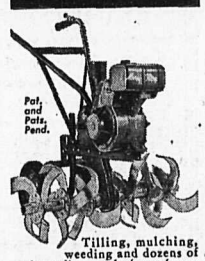

Tilling, mulching, weeding and dozens of other tedious gardening tasks are accomplished quickly and easily when you get behind a Merry Tiller. *Just grasp the handle grips* and watch your private gardener "roll up its sleeves" and dig in. Tills up to 12" deep, up to 40" wide—prepares seed beds in a single operation! Choose from 3 models, 7 rotor styles, 40 tractor tools and attachments. Take command of a worksaving Merry Tiller today!

Carson Equipment
Massey-Ferguson
Phone Langley 399

PUREBRED Sealpoint Siamese kitten for sale. Give one to mother on Mother's Day. Phone BA 6-6076. 211*

McMILLANS HAVE

1 Battery Brooder for 1000 Chicks
1 Electric Brooder for 500 Birds
(Give an offer)
5 gals. Green Shingle Stain.....$15
640-lb. Platform Scales.....$57.50
6-Light 10x14 Barn Windows.....$3
Always Doors, Windows and Pipe Fittings.
We Buy Beer Bottles

McMILLANS
Phone BAldwin 6-3691

SALESMAN WANTED: Must have car. Work in Fraser Valley. High rate commission. Write with qualifications, Box 99, Aldergrove News, Aldergrove, B. C. 4-23-3

PASTURE FOR RENT: $2.50 per head per month. 4847 Otter Road N. Phone BAldwin 6-7154. 4-23-3

CUSTOM POULTRY KILLING: and packaging. Bradford's Poultry Processing Plant. Phone BA 6-3652. tf

FOR SALE OR TRADE: Purebred Collie dog, 6 months old $20. Will trade for young calf or weaner pigs. Phone BA 6-2278. 4-16-3

YOU'LL DO BETTER at WRIGHT'S

Complete home furnishings, appliances, TV, radio, etc. Two floors to serve you. Terms to suit budget.

Wright's Ltd.
Across from Duckworth's
LANGLEY Phone 10

GLASS

Save dollars at Langley Glass Shop. We will cut to size, deliver and install those large picture windows for you. Samples of installed prices on new glass; 5'x8'—$40; 5'x10'—$50.
Ph. Langley 438 25-tf

FOR SALE: Celetz Strawberry plants, heavy bearing, $15 per thousand. Phone BA 616181. 2396 Jackman Rd. South. Aldergrove. A. E. Hundt. 4-9-4p

WATCH REPAIRS—Done in the store by certified watchmaker. Take advantage of our free check up on your rings and watches. Rowley's Jewelry, phone BAldwin 6-3031. 3-27tf

FOR SALE: Alfalfa hay by the bale or load. 1137 Jackman Rd., Phone BAldwin 6-3518. 8-28tf

WANTED
Fowl, Roasting Chickens and Fryers
Market Prices Paid
LANGLEY POULTRY
Phone Langley 959
End of Anderson's Rd. or 66 Ave. Langley

PAINTING and Paper Hanging. Free estimates. Paint Sprayer for rent. T. R. Armstrong. 6495 Latimer Road, R. R. 3, Cloverdale. Phone YE 7-9780 (collect). 4-24tf

BAKER'S SERVICE
BAldwin 6-9347
- Refrigeration
- Repairs to Appliances
- Gas and Electric Motors

2663 Jackman Rd., South Aldergrove

MONEY
$500 to $5000 available for 1st Mortgages — Short Term.
L. K. Sully & Co. Ltd
Phone BAldwin 6-2361

LIVESTOCK HAULING: Anywhere, any time. Custom slaughtering. We pick up and deliver. Also ponies for sale. Cliff E. Davidson, phone BAldwin 6-3367. 5-8tf

GET IT FIXED: at Rumpel's Fix-it Shop. Washing machines. Air cooled engines and electric appliances. Trans-Canada Hwy. Clearbrook. Phone ULysses 3-3143. 10-2-tf

CALVES WANTED—Any kind. We pick up. Carsons, Bellingham Hwy. BA 6-3444 or 6-6217. tf

FOR SALE: 4 inch light steel irrigation pipe, 25c per ft. Also 1000 gallon water tank. See Joe Tibbetts, Rose Garden Motel, Aldergrove. 211

WANTED TO BUY: Or will trade a white enamelled Fawcett wood range with reservoir for wood and coal enamelled garbage burner. Phone BA 6-2732. 110*

FOR RENT: 2-room house, light and water, $25. Phone BA 6-7158. 110

CLEARBROOK REALTY
UL 4-4151

3 room home, on concrete, gas range, hot woter tank and heater. Gyproc inside, siding outside. Comfortable home near Abbotsford. $3,200

2 bedroom home, fully modern, gas furnace, part basement, garage, on new subdivision. ½ cash. $7,500

Lovely new 3 bedroom home on large lot near Clearbrook, part basement, gas furnace, gas hot-water tank, carport. Terms. $8,500

LISTINGS WANTED

FOR SALE: 1956 F700 Dump Truck 35 ft. Champion trailer, 2-bedroom. Both excellent condition. 2-story house to be moved off premises, best offer. Steel utility trailer $150. Apply Murrayville Garage. Phone LAngley 767. 4-30-tf

SADDLES: Various types and sizes for sale, starting at $49. Phone Abe Tilitsky, ULysses 4-4141. 4-23-2

HOUSE FOR SALE: 2-bedroom home on half acre. Ross Rd. No., $5,000 cash. Phone BA 6-6149. 4-16-3

WANTED: Scrap metal and old cars, copper and any other metals. Phone Langley 694-L-1. 4-16-3p

RIVERS REALTY LTD.
32 Begbie St.,
New Westminster
Members Vancouver and New Westminster Real Estate Boards.
FOR LISTINGS AND SALES
Consult ALF MOEN
Salesman
ALDERGROVE
Phone: BA 6-3357
Residence: 2941 Jackman Rd.

SOMETHING TO Buy or Sell? Use the Aldergrove News Want Ads. Phone BAldwin 6-5170.

FURNACE Oil on 12-months budget terms. For particulars phone UL 3-4411. Phil Whitmore Imperial Oil. 10-23-tf

L. K. Sully & Co. Ltd.
Realtors
"We Cover the Valley"
Established Service — Fire and Auto Insurance
Phone BAldwin 6-2361
Evenings: BAldwin 6-8561

SUITES FOR RENT

Special winter rates by the month, *without fridge* $42, *with fridge* $45; plus gas and light. Blue Star Motel. BAldwin 6-5125. 9-25tf

LATHING AND DRY WALL Work. Expert Workmanship. Reasonable Rates. Phone LA 6-6908 anytime. 1-29tf

POULTRY WANTED

SELL YOUR FOWL direct to killing plant. Market prices paid. Bradford's Poultry Killing and Processing Plant. Phone BAldwin 6-3652. Will pick up. 42tf

HIGHEST QUALITY Furnace Oil and Stove oil. For prompt and *efficient* service. Phone ULysses 3-4411, Imperial Oil. 10-23-tf

MOVING REID'S STORAGE
Agent North American Van Lines
Phone
Langley 737
Night Phone 319-X-1