Legislative Assembly
SEP 25 1907
VICTORIA B.C.

ALBERNI PIONEER NEWS.

VOL. 1. ALBERNI, B. C., SEPT. 21. 1907. NO. 6.

PRESENTS SILVER TO THE HEROINES

Dominion Government Honors Mrs. Patterson and Mrs. McKay.

In connection with the ceremony of opening the fair yesterday Hon. William Templeman had a pleasant extra duty to perform.

On behalf of the Dominion government he presented to Mrs. Minnie Patterson, of Cape Beale, a handsome silver plate, suitably inscribed, in recognition of her services in connection with the saving of the lives of the entire crew of the American bark Colma last winter: and to Mrs. Annie McKay, who assisted Mrs. Patterson, a beautiful cup of the same material, also suitably inscribed.

In making the presentations Mr. Templeman recalled incidents of the disaster, and referred feelingly to the heroic work of the two ladies.

Neither of the heroines were present to accept the tokens in person. Mrs. (Capt.) Huff accepted the plate for Mrs. Patterson who is her daughter, while Chief Constable Cox represented Mrs. McKay, his sister.

Parents who would like to continue the education of their children, who have graduated from the local schools, but are unable to do so, owing to the lack of a High School, will be interested to hear that Arthur French, a recent arrival in Alberni, will open classes in stenography, type-writing, French, as well as in all the ordinary subjects of a common school education. Mr. French is a graduate of Oxford University and an experienced teacher.

These are busy days for the automobile liveries. One machine came into Alberni from Nanaimo three times within fourteen hours one day this week.

H. Brown, in charge of the C. P. R. location camp at Cameron River, has gone to Vancouver for a consultation at headquarters.

EAT NEMO AND LIVE

Send Two Dollars

To Pioneer News

And have the paper mailed regularly to your address for one year. The only newspaper on the west coast of Vancouver island.

P. O. Box 27, -- Alberni, B. C.

McCONNELL & TAYLOR EXPLAIN THEIR CASE

Real Estate Agents Who Offered the Gulch Property For Sale Square Themselves With the Public.

Editor Alberni Pioneer News:

Our attention has been directed to an article in your issue of the 7th inst referring to our action in placing on the market certain property belonging to Mr. West C. Nelson in Alberni.

In view of the many charges levelled at our heads by you we think that an explanation is due from us to the citizens of Alberni.

We freely admit that, since your paper came to hand, we find some of the statements contained in your article to be true and as soon as we ascertained this we promptly withdrew from acting further in the matter and have refunded to several purchasers their money and have notified the others that we are prepared at any time to pay them back their money.

Before offering the property for sale we did not wholly rely on the assertions of one individual, but took pains to ascertain from several persons, who claimed to have an intimate knowledge of Alberni realty, the location and quality, etc., of the property, and their assurances to us were in effect set forth in our advertisements in the Victoria papers.

From your knowledge of human nature you are no doubt aware that the man who stays but a few hours in a place can usually tell you more about it than the man who has lived there for years, and a few hours sojourn in a locality have been productive of a book of many pages. We confess that we did not know this human failing at the time we offered the property for sale, but have from this present experience found that to be a fact.

We wish it distinctly understood that we did not knowingly make any misrepresentations, that we were not reckless but made due enquiries before taking any steps, and as we have and are prepared to do all in our power towards making amends for any harm that we have innocently done any one, we think that we are entitled to some sympathy rather than censure for we are the ones who are really hurt.

That others more discerning than we have been misled in the past is exemplified by past events. The "Tichborne heir" fooled a large portion of the British public, and the bogus Parnell letters misled the London Times. When the "Old Thunderer" came out frankly and admitted having been duped and generously offered to make amends for its innocent error the people took off their hats and freely offered their condolences.

We fully realize that a firm's best stock in trade is a reputation for honesty and fair dealing, and we have always strived to maintain that asset.

We beg to thank you for having drawn our attention to the matter and we must congratulate the citizens of Alberni for having in their midst a paper which fearlessly attacks any project which it deems detrimental to the best interests of the community.

We trust that you will give this communication the same prominence that you gave to your article.

Respectfully Yours,
McConnell & Taylor.

Victoria, Sept. 12.

Alberni Fall Fair Remarakble Success This Year.

Display of Field and Garden Produce Equal to the Best Ever Seen in the Province of Bristish Columbia.

It would take all the space of the Pioneer News to hold the good reading matter that ought to be printed about the third annual fall fair of the Alberni Agricultural society which was held yesterday.

It was something to enthuse over, something for everyone in any way connected with it to be proud of.

"Watch Alberni grow."

"The Farmer is a most useful man."

These were two of the many mottoes that were displayed on the walls of the hall.

With such useful and intelligent farmers as this district has, Alberni is bound to grow both in size and fame.

That display of field and garden produce which opened the eyes of visitors from the outside and captured their admiration has, of course, been beaten for size, but never for quality.

Altogether there were nearly six hundred entries, double the number of last year, and no judges ever had finer work than they who had to settle on the winners.

The complete list of prize winners will be published next week.

The judging was commenced early in the morning, and was not finished till one o'clock in the afternoon.

As soon as the red and blue tickets had all been placed, A. W. Heath, president of the society, introduced Hon. William Templeman who, with Mrs. Templeman and Ralph Smith, M. P., and Mrs. Smith, had arrived the evening before, and called upon him to open the fair.

In the performance of this function Mr. Templeman said that for quality the display of exhibits surpassed many he had seen in different parts of the province and was equal to the best. He referred to the coming of the railway, and predicted that with transportation facilities added to the many natural advantages of this locality and the enterprise of its people, Alberni would, before many years, become one of the most important cities in British Columbia.

The ladies of the Presbyterian church served tea and other refreshments during the afternoon, and did a brisk business.

R. L. Morse went down the canal this morning to start a number of cruisers to work. He was accompanied by Leonard Frank.

William Allen, of New Orleans, who has interests in this district, was in town this week and left on Thursday morning for Victoria.

Auction Sale

A. W. Heath has received instructions from Mr. J. Hills, who is retiring to sell by public auction on

Tuesday, Sept. 24, at 1 o'clock.

all his live and dead stock, implements, etc., comprising: One general purpose mare, 6 years old; one registered Jersey bull, 11 months; one Red Poll cow and 7 other cattle; wagon, bob sleigh, buggy, McCormick mower, McCormick rake, Smith Stump puller, plow, harrows, scuffler, double and single harness nearly new, Melotte Cream Separator, cream can, etc., etc.

Terms cash, or approved note bearing interest at 6 per cent.

Auction Sale

A. W. Heath has received instructions from Henry Hills to sell by public auction without reserve on

Thursday, Oct. 3,

At Hillside Farm, Alberni, Five head of horses (two colts), 27 head of cattle, wagon, buggy, road cart, bob sleigh, mower, rake, plow, harrows, disc harrows, scales (capacity 1500 pounds), fanning mill, bone crusher, tools, turkeys, chickens, etc.

Sale to commence at 1 p. m. sharp.

Terms cash, or approved notes for 11 months.

FOR SALE.—One single bed. and two double beds, all with box mattresses. Apply to Mrs. Carmichael, Milltown.

PIGS FOR SALE.

Twenty young Pigs for sale. First come, first served. John Orr, Beaver Creek.

COTTAGE FOR SALE.

At Milltown, up the river, 2 lots 60x 120. House has five rooms. Woodshed and chicken house. Price $400.

W. H. MARCON.

LAND ACT—ALBERNI LAND DISTRICT

District of Clayoquot.

Take notice that Sidney Howard Toy of Alberni, timber cruiser, as agent for Arthur George Howard Potts of Victoria, B. C., real estate agent, intends to apply for a special timber license over the following described lands: —

4. Commencing at the north west corner post, situated on the east shore of Clayoquot Arm, Kennedy Lake, about 1½ miles from the head, thence 50 chains East, thence 40 chains south, thence 60 chains east, thence 40 chains south, thence west to shore line, thence following shore line northerly to point of commencement, containing 640 acres more or less. Located April 26th, 1907.

Sidney Howard Toy.
Agent for Arthur George Howard Potts

LAND ACT — ALBERNI LAND DISTRICT

District of Barclay.

Take notice that I, Ernest J. Conner, of Seattle, Washington, occupation timber cruiser, agent for the British Columbia Cedar Lumber Company Limited, of Victoria, British Columbia, intend to apply for permission to lease the following foreshore for wharfage and logging purposes:- commenceng at the initial post marked "B. C. C. L. Co's No.1. post", planted on the seashore twenty-four chains in a southerly and easterly direction from the N. W. corner of Lot 44., San Mateo Bay, Barclay District, thence following high water mark in a southerly, easterly and westerly direction, to a post set thirteen hundred and twenty (1320) feet distant from the initial post, as per sketch.

ERNEST J. CONNER,
Agent for British Columbia Cedar Lumber Company Limited.
September 14., 1907.

PIONEER NEWS.

Published at Alberni, B. C., and issued every Saturday.

R. J. BURDE, - - - EDITOR.

Subscription Rate, - $2.00 per year

Alberni, B. C., Sept. 21, 1907.

THAT "WILD CAT" DEAL.

On the first page of this issue there appears a letter from McConnell & Taylor, the real estate dealers who were handling West C. Nelson's "wild cat" scheme, and who washed their hands of Mr. Nelson and his adventure just as soon as they discovered what they were innocently mixed up with.

As far as we can see, McConnell & Taylor have done all in the way of making amends that could be expected of them, and we are compelled to admire the absolutely frank manner in which they acted from the moment they were first made aware that there was anything wrong with the proposition.

A less scrupulous concern, backed by a bolder adventurer, might have acted differently. Appreciating that the Pioneer News had not a very large circulation in Victoria they might have attempted to ignore it until such time as its charges began to have telling effect, sales had stopped and people were demanding a return of their money. Even then they might have tried a large bluff in the shape of imputing motives to the newspaper that accused them. and by entering an action for damages, thinking by such method to re-establish confidence, and continue the game. Such tactics have been employed with more or less temporary success on previous occasions.

Not having had any personal knowledge of the character of the men with whom we undertook to deal we measured all the chances there were of incurring insincere legal attention and of being put to trouble and expense.

To the credit of many people of Alberni we must say that we would not have been alone in the fight. We were assured of ample backing, and since we have shown our determination to fight anything and everything detrimental to the interests of this community this assurance has been made doubly sure

We cheerfully comply with the request of Messrs. McConnell & Taylor that their letter be given the same prominence as the article in which the attack was made, and we remain on the alert for any other "wild cat" that may show its head.

ALBERNI LAND DISTRICT.

District of Clayoquot.

Take notice that Arthur Bell, of Victoria, B.C., real estate agent, intends to apply for a special timber license over the following described lands:

Commencing at a post planted at the N E corner of T L 13311 and in a southwesterly direction from Beaver River about 2½ miles and running west 40 chains, thence north 90 chains, thence east to the west shore of Bedwell Sound, thence southwesterly along shore line to point of commencement.

Commencing at a post planted at the N W corner of T L 14003 and in a southwesterly direction from Bear river 2½ miles on the east shore of Bedwell Sound, and running east 40 chains, thence north to shore line, thence along shore line south east to point of commencement.

Commencing at a post planted at the S W corner of T L 14003 and in a south westerly direction from Beaver River about three miles, thence east 80 chains, thence south 80 chains, thence west 80 chains to shore line, thence along shore line to point of commencement.

A. E. STEVENS,
Agent for Arthur Bell.
Date, August 26, 1907.

LAND ACT—ALBERNI LAND DISTRICT.

District of Barclay.

Take notice that 30 days after date I intend to apply for a special license to cut and carry away timber from the following described lands;

1. Commencing at a post planted 23 chains southerly and easterly from the 60 mile post on the E.&N. boundary line, right on line, thence 140 chains south, thence east to intersect E.&N. boundary line, and containing 640 acres more or less, making allowance for certain mineral claims being part of the 3 W group on south and west quarter of said claim. Located August 22, 1907.

4. Commencing at a post planted at the south east corner of P. Sullivan's timber limit No. 2, 120 chains east and 80 chains south of the south east corner of timber lease No. 18, thence south 40 chains, thence west 160 chains, thence north 40 chains, thence east 160 chains to point of commencement. Located August 22, 1907.

5. Commencing at a post planted at the south west jog of timber lease No. 18, thence 60 chains east, thence 60 south, thence 100 chains west, thence 60 chains north, thence 40 chains east to point of commencement. Located August 22, 1907.

6. Commencing at a post planted at the south west jog of White&Hamlin's surveyed timber limit on lease number 18, thence 60 chains north, thence 80 chains west, thence 120 chains south, thence 40 chains east to P. Sullivan's timber limit No. 5, thence along line 40 chains, thence east 40 chains to point of commencement. Located August 22, 1907.

7. Commencing at a post planted on the E. and N. boundary line at the 61½ mile post, thence southerly and easterly along said line to 23 chains south of the 60 mile post, thence west to White & Hamlin's survey line on timber lease No. 18, thence following W. & H.'s line north until opposite the 61½ mile post on E. and N. boundary line, thence east to intersection of boundary line and place of commencement, containing 640 acres more or less. Located August 23, 1907.

8. Commencing at a post planted at the 61½ mile post, on the E. and N. boundary line, thence northerly and westerly to 63 mile post, thence west to timber lease No. 18, thence south to intersect line running west, being north boundary of P. Sullivan's timber limit No. 7, thence west to point of commencement. Located August 23, 1907.

9. Commencing at a post planted at the first jog south from intersection of White & Hamlin's survey line on timber lease No. 18 and the E. and N. boundary line, thence north to said intersection, thence following E. and N. boundary line to a post planted at P. Sullivan's timber lease No. 8 at 63 mile post on E. and N. boundary line, thence west to White & Hamlin's survey line, thence following said line to point of commencement. Located Aug. 23, 1907.

These limits are all in Alberni Land district, and in the district of Barclay, and more particularly on Granite Creek, Alberni Canal.

PATRICK SULLIVAN.

LAND ACT.

ALBERNI LAND DISTRICT.

District of Barclay.

Colman Creek.

TAKE notice that I, Joseph Edward Bird of Vancouver, B. C., occupation a solicitor of supreme court, intend to apply for a special timber license over the following described lands:

1. Commencing at a post planted 80 chains east of a surveyor's post, marked W H, at the south east corner of lot 2o, Colman creek, Barclay District, thence south 80 chains, thence east 80 chains, thence north 80 chains, thence west 80 chains to point of commencement, containing 640 acres more or less. Date, Aug. 24, 1907.

2. Commencing at a post planted 80 chains east of a surveyor's post marked W. H., at the south east corner of lot 2o, Colman creek, Barclay District, thence north 80 chains, thence east 80 chains, thence south 80 chains, thence west 80 chains, to point of commencement, containing 640 acres more or less. Date, Aug. 24, 1907.

3. Commencing at a post planted 80 chains east and 40 chains south of a surveyor's post, marked W.H., at the south east corner of lot 2o, Colman creek, Barclay district, thence west 160 chains, thence south 40 chains, thence east 160 chains, thence north 40 chains to point of commencement, containing 640 acres more or less. Aug. 24, 1907.

4. Commencing at a post planted 160 chains east of a surveyor's post marked W.H., at the south east corner of lot 2o, Colman creek, Barclay District, thence north 80 chains, thence east 80 chains, thence south 80 chains, thence west 80 chains to point of commencement, containing 640 acres more or less. Date, Aug. 23, 1907.

5. Commencing at a post planted 160 chains east of a surveyor's post, marked W.H., at the south east corner of lot 2o, Coleman creek, Barclay district, thence south 80 chains, thence east 80 chains, thence north 80 chains, thence west 80 chains, to point of commencement, containing 640 acres more or less. Aug. 23, 1907.

6. Commencing at a post planted 240 chains east of a surveyor's post marked W.H., at the south east corner of lot 2o, Coleman creek, Barclay district, thence north 80 chains, thence east 80 chains, thence south 80 chains, thence west 80 chains to point of commencement, containing 640 acres more or less. Date Aug. 23, 1907

7. Commencing at a post planted 240 chains east of a surveyor's post marked W H, at the south east corner of lot 2o, Colman creek, Barclay district, thence south 80 chains, thence east 80 chains, thence north 80 chains, thence west 80 chains to point of commencement, containing 640 acres more or less. Aug. 23, 1907.

8. Commencing at a post planted 320 chains east of a surveyor's post marked W H, at the south east corner of lot 2o, Colman creek, Barclay district, thence north 80 chains, thence east 80 chains, thence south 80 chains, thence west 80 chains to point of commencement, containing 640 acres more or less. Date, Aug. 23, 1907

9. Commencing at a post planted 320 chains east of a surveyor's post at the south east corner of lot 2o, marked W H, Colman creek, Barclay district, thence south 80 chains, thence east 80 chains, thence north 80 chains, thence west 80 chains to point of commencement, containing 640 acres more or less. Date, Aug. 23, 1907.

10. Commencing at a post planted 320 chains east and 80 chains south of a surveyor's post, marked W H, at the south east corner of lot 2o, Colman creek, Barclay district, thence east 80 chains, thence south 80 chains, thence west 80 chains, thence north 80 chains to point of commencement, containing 640 acres more or less. Date, Aug. 24, 1907.

11. Commencing at a post planted 320 chains east and 80 chains south of a surveyor's post, marked W H, at the south east corner of lot 2o, Colman creek, Barclay district, thence south 160 chains, thence west 40 chains, thence north 160 chains, thence east 40 chains to point of commencement, containing 640 acres more or less. Date, Aug. 24, 1907.

12. Commencing at a post planted 240 chains east, and 80 chains south of a surveyor's post, marked W H, at the south east corner of lot 20, Colman creek, Barclay district, thence south 160 chains, thence east 40 chains, thence north 160 chains, thence west 40 chains to point of commencement, containing 640 acres more or less. Date, Aug. 24, 1907.

13. Commencing at a post planted 240 chains east and 80 chains south of a surveyor's post, marked W.H., at the south east corner of lot 2o, Colman creek, Barclay District, thence south 160 chains, thence west 40 chains, thence north 160 chains, thence east 40 chains to point of commencement containing 640 acres more or less. Date, Aug. 24., 1907.

14. Commencing at a post planted 160 chains east and 80 chains south of a surveyor's post, marked W.H., at the south east corner of lot 2o, Colman creek, Barclay district, thence south 160 chains, thence east 40 chains, thence north 160 chains, thence west 40 chains to point of commencement, containing 640 acres more or less. Date, Aug. 24, 1907

15 Commencing at a post planted 160 chains east and 80 chains south of a surveyor's post marked W. H., at the south east corner of lot 2o, Colman creek, Barclay district, thence south 160 chains, thence west 40 chains, thence north 160 chains, thence east 40 chains to point of commencement, containing 640 acres more or less. Date Aug. 24. 1907.

16. Commencing at a post planted 80 chains east and 80 chains south of a surveyor's post, marked W.H., at the south east corner of lot 2o, Colman creek, Barclay district, thence south 160 chains, thence east 40 chains, thence north 160 chains, thence west 40 chains to point of commencement, containing 640 acres more or less. Date, Aug. 23, 1907.

17. Commencing at a post planted 80 chains east and 80 chains south of a surveyor's post marked W.H., at the south east corner of lot 2o, Colman creek, Barclay district, thence south 160 chains, thence west 40 chains thence north 160 chains, thence east 40 chains to point of commencement, containing 640 acres more or less. Date Aug. 23, 1907

JOSEPH EDWARD BIRD.
John McLarty, Agent.

ALBERNI LAND DISTRICT

District of Rupert

Take Notice that I, Sprott Balcom, agent for the Pacific Whaling Company Limited of Victoria a body corporate, intend to apply for permission to lease the following described land:

Commencing at a post planted on the foreshore ten chains in an easterly direction from the north west corner of timber license number 10788, Narrow Gut Creek, Kyuquot Sound, Vancouver Island, thence south 20 chains, thence east 20 chains, thence north 20 chains, thence west following the sinuosities of the shore line to the point of commencement and containing 40 acres more or less and also and together with the fore shore and submerged land abutting on the above described Crown land.

SPROTT BALCOM
Agent for the Pacific Whaling Company Limited
Dated 5th September, 1907.

ALBERNI LAND DISTRICT

District of Clayoquot

Take Notice that William Allen of New Orleans La., occupation lumberman, intends to apply for permission to purchase the following described land:

Commencing at a post planted on the shore of Great Central Lake at the N E corner of T L 11977, thence south about 40 chains to boundary of T L 70, thence east about 40 chains to the lake shore, following shore to point of commencement and containing 80 acres more or less.

WILLIAM ALLEN

September 4, 1907

Everything You Want.

DRY GOODS — FANCY AND STAPLE GROCERIES
GENTS' FURNISHINGS — MEN'S AND BOYS' SUITS
HARDWARE — CROCKERY AND GLASSWARE
DRUGS — PAINTS, OILS, ETC.

Thomson's General Store

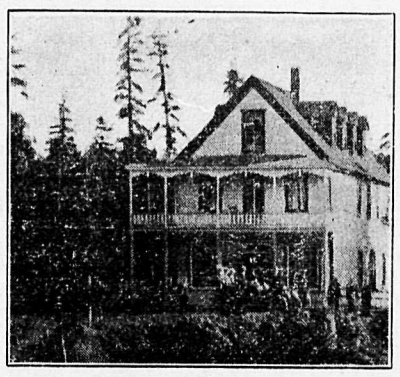

Alberni Hotel

Tourist, Commercial, Lumber and Mining Men's Resort.

Table the Best.
Strictly First-Class
RATES - MODERATE

ROGERS & CO. -- PROPRIETORS

ESTABLISHED 1863 — INCORPORATED 1902

BIG HORN BRAND - UNION MADE

OVERALLS — UNDERWEAR
SHIRTS — TENTS
GENTS' FURNISHINGS — DRY GOODS
LIQUORS — CIGARS

Wholesale Merchants, Manufacturers, Importers

TURNER, BEETON & CO., VICTORIA

LIST YOUR PROPERTIES WITH

British Columbia Information Agency

LIMITED.

C. H. Lugrin. J. A. Watson. D. Stevens J. P. A. T. Abbey, Sec'y.

MINES, REAL ESTATE, INDUSTRIES, TIMBER

VICTORIA, B. C.

78 Douglass Street. **Phone 815**

BRITISH COAST STEAMSHIP COMPANY, LTD

JOSEPH K. SMITH, LTD., GENERAL AGENTS.

OPERATING TWO 3000 TON STEAMSHIPS.

EQUIPPED FOR CARRYING

Ore, Coal, Lumber, Explosives, Machinery and General Freight.

JOSEPH K. SMITH, General Manager. VICTORIA, B. C.

The Royal Bank of Canada.

Capital, $3,900,000. -- -- Reserve, $4,300,000.

TOTAL ASSETS, $46,000,000.

A general Banking Business transacted.

Drafts on all Points bought and sold.

SAVINGS DEPARTMENT:

Deposits of $1.00 received and interest allowed and credited four times yearly.

SPECIAL ATTENTION given to accounts of Farmers and others who may make deposits and withdrawals by mail.

Your patronage respectfully solicited.

ALBERNI BRANCH, H. K. WRIGHT. MANAGER.

LAND ACT — ALBERNI LAND DISTRICT

District of Barclay.

TAKE NOTICE that Edward Henderson, of Crescent City, California, occupation timber cruiser, intends to apply for a special timber license over the following described lands:

1. Commencing at a post, marked Ed. Henderson's N. E. cor. post, planted about 420 chains in a westerly direction from the north east corner of township one, Barclay district, thence south 80 chains; thence west 80 chains; thence north 80 chains; thence east 80 chains, to point of commencement. Date of location, July 15, 1907.

2. Commencing at a post, marked Ed. Henderson's S. W. cor. post, planted about 480 chains in a westerly direction from the north east corner of township one, Barclay district, thence north 80 chains; thence east 80 chains; thence south 80 chains; thence west 80 chains to point of commencement. Date of location, July 15, 1907.

3. Commencing at a post, marked Ed. Henderson's S. W. cor. post, planted about 80 chains north of a point about 480 chains west from the north east corner of township one, Barclay district, thence north 80 chains; thence east 80 chains; thence south 80 chains; thence west 80 chains, to point of commencement Date of location, July 16, 1907.

4. Commencing at a post, marked Ed. Henderson's S. W. cor. post, planted about 160 chains north of a point about 480 chains west in a westerly direction from the north east corner of township one, Barclay district, thence north 80 chains; thence east 80 chains; thence south 80 chains; thence west 80 chains, to point of commencement. Date of location, July 16, 1907.

5. Commencing at a post, marked Ed. Henderson's S. W. cor. post, planted about 240 chains north of a point about 480 chains west from the north east corner of township one, Barclay district, thence north 80 chains; thence east 80 chains; thence south 80 chains; thence west 80 chains, to point of commence. ment. Date of location, July 17, 1907.

6. Commencing at a post, marked Ed. Henderson's S. W. cor. post, planted about 320 chains north of a point about 480 chains west from the north east corner of township one, Barclay district, thence north 80 chains; thence east 80 chains; thence south 80 chains; thence west 80 chains, to point of commencement. Date of location, July 17, 1907.

7. Commencing at a post, marked Ed. Henderson's S. W. cor. post, planted about 400 chains north of a point 480 chains west from the north east corner of township one, Barclay district, thence north 80 chains, thence east 80 chains; thence south 80 chains; thence west 80 chains, to point of commencement. Date of location, July 18, 1907.

8. Commencing at a post, marked Ed. Henderson's S. W. cor. post, planted about 480 chains north of a point 480 chains west from the north east point of township one, Barclay district, thence north 80 chains; thence east 80 chains; thence south 80 chains; thence west 80 chains, to point of commencement. Date of location, July 19, 1907.

10. Commencing at a post, marked Ed. Henderson's S- W- cor. post, planted about 640 chains north of a point 480 chains west from the north east corner of township one, Barclay district, thence north 80 chains; thence east 80 chains, thence south 80 chains; thence west 80 chains, to point of commencement. Date of location, July 20, 1907.

11. Commencing at a post, marked Ed. Henderson's S. E. cor. post, planted about 640 chains north of a point 480 chains west from the north east corner of township one, Barclay district, thence west 60 chains; thence north 40 chains to the north east corner of timber limit 14006; thence 20 chains west; thence 50 chains north; thence 80 chains east; thence 90 chains south, to point of commencement. Date of location, July 20, 1907.

12. Commencing at a post, marked Ed. Henderson's S. E. cor. post, planted about 560 chains north of a point about 480 chains west from the north east corner of township one, Barclay district, thence west 80 chains; thence north 80 chains; thence east 80 chains; thence south 80 chains, to point of commencement. Date of location, July 19, 1907.

13. Commencing at a post, marked Ed. Henderson's S. E. cor. post, planted about 480 chains north of a point about 480 chains west from the north east corner of township one, Barclay district, thence west 80 chains; thence north 80 chains; thence east 80 chains; thence south 80 chains, to point of commencement. Date of location, July 19, 1907.

14. Commencing at a post, marked Ed. Henderson's S. E. cor. post, planted about 400 chains north of a point about 480 chains west from the north east corner of township one Barclay district, thence west 80 chains, thence north 80 chains; thence east 80 chains; thence south 80 chains to point of commencement. Date of location, July 18, 1907.

15. Commencing at a post, marked Ed. Henderson's S. E. cor. post, planted about 320 chains north of a point 480 chains west from the north east corner of township one, Barclay district, thence west 80 chains, thence north 80 chains; thence east 80 chains; thence south 80 chains, to point of commencement. Date of location, July 17, 1907.

16. Commencing at a post, marked Ed. Henderson's S. E. cor. post, planted about 240 chains north of a point 480 chains west from the north east corner of township one, Barclay district, thence 80 chains west; thence north 80 chains; thence east 80 chains; thence south 80 chains, to point of commencement. Date of location, July 17, 1907.

17. Commencing at a post, marked Ed. Henderson's S. E. cor. post, planted about 160 chains north of a point 480 chains west from the north east corner of township one, Barclay district, thence 80 chains west; thence north 80 chains; thence east 80 chains; thence south 80 chains, to point of commencement. Date of location, July 16, 1907.

18. Commencing at a post, marked Ed. Henderson's S. E. cor. post, planted about 80 chains north of a point 480 chains west from the north east corner of township one, Barclay district, thence west 80 chains; thence 80 chains north; thence 80 chains east; thence 80 chains south to point of commencement. Date of location, July 16, 1907.

19. Commencing at a post, marked Ed. Henderson's S. E. cor. post, planted about 480 chains in a westerly direction from the north east corner of township one, Barclay district, thence 80 chains west; thence 80 chains north; thence 80 chains east; thence 80 chains south, to point of commencement. Date of location, July 15, 1907.

20. Commencing at a post, marked Ed. Henderson's N. E. post, planted about 480 chains in a westerly direction from the north east corner of township one, Barclay district, thence couth 80 chains; thence west 80 chains; thence north 80 chains; thence east 80 chains, to point of commencement. Date of location, July 15, 1907.

21. Commencing at a post marked Ed. Henderson's N. E. cor. post, planted about 80 chains south of a point about 500 chains west from the north east corner of township one, Barclay district, thence west 60 chains; thence south 80 chains; thence east 60 chains; thence north 80 chains, to point of commencement. Date of location, July 15, 1907.

22. Commencing at a post, marked Ed. Henderson's N. E. cor. post, planted about 80 chains south of a point 560 chains west from the north east corner of township one, Barclay district, thence south 80 chains; thence west 80 chains; thence north 80 chains; thence east 80 chains, to point of commencement. Date of location, July 25, 1907.

23. Commencing at a post, marked Ed. Henderson's N. E. cor. post, planted about 560 chains in a westerly direction from the north east corner of township one, Barclay district, thence south 80 chains; thence west 80 chains; thence north 80 chains; thence east 80 chains, to point of commencement. Date of location, July 25, 1907.

24. Commencing at a post, marked Ed. Henderson's S. E. cor. post, planted about 560 chains and in a westerly direction from the north east corner of township one, Barclay district, thence west 80 chains; thence north 80 chains; thence east 80 chains; thence south 80 chains to point of commencement. Date of location, July 25, 1907.

25. Commencing at a post, marked Ed. Henderson's S. E. cor. post, planted about 80 chains north of a point, 560 chains west from the north east corner of township one, Barclay district, thence west 80 chains, thence north 80 chains; thence east 80 chains; thence south 80 chains, to point of commencement. Date of location, July 24, 1907.

26. Commencing at a post, marked Ed. Henderson's S. E. cor. post, planted about 160 chains north of a point 560 chains west from the north east corner of township one, Barclay district, thence west 80 chains, thence north 80 chains; thence east 80 chains; thence south 80 chains to point of commencement. Date of location, July 24, 1907.

27. Commencing at a post, marked Ed. Henderson's S. E. cor. post, planted about 240 chains north of a point 560 chains west from the north east corner of township one, Barclay district, thence west 80 chains, thence north 80 chains; thence east 80 chains, thence south 80 chains, to point of commencement. Date of location, July 24, 1907.

28. Commencing at a post, marked Ed. Henderson's S. E. cor. post, planted about 320 chains north of a point 560 chains west from the north east corner of township one, Barclay district, thence west 80 chains, thence north 80 chains, thence east 80 chains; thence south 80 chains to point of commencement. Date of location, July 24, 1907.

29. Commencing at a post, marked Ed. Henderson's S. E. cor. post, planted about 400 chains north of a point 560 chains west from the north east corner of township one, Barclay district, thence west 80 chains, thence north 80 chains, thence east 80 chains; thence south 80 chains, to point of commencement. Date of location, July 23, 1907.

30. Commencing at a post, marked Ed. Henderson's S. E. cor. post, planted about 480 chains north of a point 560 chains, west from the north east corner of township one, Barclay district, thence west 80 chains; thence north 80 chains; thence east 80 chains; thence south 80 chains, to point of commencement. Date of location, July 23, 1907.

31. Commencing at a post, marked Ed. Henderson's S. E. cor. post, planted about 560 chains north of a point 560 chains west from the north east corner of township one, Barclay district, thence west 80 chains; thence north 60 chains; thence east 20 chains to the south east corner of timber limit 14113; thence north 20 chains to the south west corner of timber limit No. 14006; thence east 60 chains; thence south 80 chains to point of commencement. Date of location, July 23, 1907.

32. Commencing at a post, marked Ed. Henderson's S. E. cor. post, planted 560 chains north of a point 640 chains west from the north east corner of township one, Barclay district, thence 80 chains west; thence 40 chains north; thence 80 chains east; thence 40 chains south to point of commencement. Date of location, July 25, 1907.

33. Commencing at a post, marked Ed. Henderson's S. E. cor. post, planted about 480 chains north of a point 640 chains west from the north east corner of township one, Barclay district, thence west 80 chains; thence north 80 chains; thence east 80 chains; thence south 80 chains to point of commencement. Date of location, July 25, 1907.

EDWARD HENDERSON.

ALBERNI LAND DISTRICT.

District of Clayoquot.

Take notice that Arthur Bell, of Victoria, B.C., real estate agent, intends to apply for a special timber license over the following described lands:

1. Commencing at a post planted about four feet in a westerly direction from the S. W. corner of T. L. 13309 on Race Narrows, marked S. E. corner, thence north 120 chains; thence west 80 chains to the shore line, thence southerly and easterly along the shore line to the place of beginning.

2. Commencing at a post planted at the intersection of the north boundary of T.L. 636 with shore of Race Narrows, marked S.E. corner, thence following the boundary of said T.L. 636 west and south to its intersection with the north boundary of T.L. 635, thence west along the north boundary of T.L. 635 to the N.W. corner thereof, thence north to the shore line, thence easterly along the shore line to place of beginning.

3. Commencing at a post planted on the south shore of Race Narrows due north from the N.W. corner of T.L. 635 and about ¾ mile therefrom, marked N. E. corner, thence south 160 chains, thence west 40 chains; thence north about 160 chains to the shore line, thence east along the shore line to the place of beginning.

4. Commencing at a post planted on the south shore of Race Narrows about ¾ mile north and ½ mile west from the N.W. corner of T.L. 635, and marked N. E. corner, thence south 160 chains; thence west 40 chains; thence north about 160 chains to the shore line; thence east along the shore line to place of beginning.

5. Commencing at a post planted on the south shore of Race Narrows about ¾ mile north and 1 mile west from the N.W. corner of T.L. 635, marked N.E. corner, thence south 80 chains; thence west 80 chains; thence north about 80 chains to the shore line; thence east along the shore line to place of beginning.

6. Commencing at a post planted on the south shore of Race Narrows about ¾ mile north and 2 miles west of the N. W. corner of T. L. 635, marked N. E. corner, thence south 160 chains; thence west 40 chains; thence north about 160 chains to the shore line; thence east along the shore line to the place of beginning.

7. Commencing at a post planted on the south shore of Race Narrows about ¾ mile north and 2½ miles west of the N.W. corner of T.L. 635, marked N. E. corner, thence south 160 chains; thence west to east boundary of T.L. 925; thence north along said boundary to the N. E. corner thereof; thence west along said boundary to the shore line; thence north and east along shore line to the place of beginning.

8. Commencing at a post planted at the N. E. corner of T. L. 14836, marked N.W. corner, thence south 160 chains, thence east 40 chains; thence north 160 chains: thence west 40 chains to the place of beginning.

9. Commencing at a post planted 40 chains east from the N.E. corner of T.L. 14836, marked N.W. corner, thence south 160 chains; thence east 40 chains; thence north 160 chains; thence west 40 chains to the place of beginning.

10. Commencing at a post planted at the N.E. corner of T. L. 14836, marked S.W. corner, thence north 40 chains; thence east 160 chains; thence south 40 chains; thence west 160 chains to place of beginning.

11. Commencing at a post planted on the west bank of Bear river, at the most southerly point of Crown Grant 451, marked S. E. corner, thence west 40 chains; thence north 160 chains; thence east 40 chains; thence south 160 chains to the place of beginning.

12. Commencing at a post planted on the west shore of Bedwell sound, and the S.E. corner of T.L. 13321, marked N. E. corner, thence west about 160 chains to the east boundary of T.L. 623; thence south along the said boundary to the shore line; thence south and east along the shore line to a point in Calm Bay, 40 chains south of the north limit of land herein described, thence due east to west shore of Bedwell Sound; thence north along shore line to place of beginning.

13. Commencing at a post planted on the west shore of Bedwell Sound 40 chains south of the southerly boundary of T.L. 13321, marked N. E. corner, thence west to shore of Calm Bay; thence south west and N. E. following shore line to place of beginning.

14. Commencing at a post planted on the west shore of Bedwell Sound about 1 mile and ½ north of Race Narrows marked S.W. corner, thence east 160 chains; thence north 40 chains; thence west 160 chains to shore line; thence south along the shore line to place of beginning.

16. Commencing at a post planted on the shore of Hecate Passage at the N.E. corner of T.L. 13321, marked S. E. corner; thence west 80 chains. thence north to the south shore of Hecate Passage; thence along the shore line east and south to the place of beginning.

17. Commencing at a post planted on the west shore of Broken Channel at the S.E. corner of T.L. 13321, marked S. W. corner; thence north 80 chains to shore of Hecate Passage thence following the shore line S.E. and S.W. to place of beginning.

August 17, 1907.

ARTHUR BELL.

LAND ACT.

ALBERNI LAND DISTRICT.

District of Clayoquot.

TAKE notice that William Allen of New Orleans, La., occupation lumberman, intends to apply for a special timber license over the following described lands:

Commencing at a post planted on the E. and N. boundary line about 80 chains N.W. from the N.W. corner of Lot 76, running south about 200 chains to boundary line of Lot 75, thence west and north on said boundary line to N.E. corner of said Lot 75, and continuing north to a point directly west of starting post, thence east to point of commencement.

WILLIAM ALLEN.

August 18, 1907.

LAND ACT.

ALBERNI LAND DISTRICT.

District of Clayoquot.

TAKE notice that W. L. Keate, of Vancouver, occupation timber merchant, intends to apply for a special timber license over the following described lands:

Commencing at a post planted at the T. L. Co.'s north boundary line of timber limit 74, about two miles and a half in a westerly direction from the head of Sproat lake and about half a mile north of Taylor river; thence 40 chains north; thence 40 chains east; thence 40 chains south; thence 40 chains west to the point of commencement, containing 160 acres more or less.

This claim is bounded on the east and south by the T. L. Co.'s boundary line of limit 74.

WILLIAM LINDSAY
Agent for W. L. Keate.

August 19, 1907.

LAND ACT.

ALBERNI LAND DISTRICT.

District of Clayoquot.

TAKE notice that W. L. Keate, of Vancouver, occupation timber merchant, intends to apply for a special timber license over the following described lands:

Commencing at a post planted about 3 miles in westerly direction from the head of Sproat lake and about three-quarters of a mile from the south boundary line of the T. L. Co.'s limit 74; thence 80 chains east; thence 80 chains south; thence 80 chains west; thence 80 chains north to point of commencement.

WILLIAM LINDSAY,
Agent for W. L. Keate.

August 19, 1907.

ALBERNI LAND DISTRICT.
District of Clayoquot.

Take notice that I, Francis H. Shepherd, of Nanaimo, B.C., occupation Civil Engineer, intend to apply for permission to purchase the following described land :

Commencing at the South Westerly end of the North Easterly island of Great Central Lake, thence meandering round the shore line of the said island to the point of commencement and containing two acres more or less.

South West or location post bears North 15 West about six chains from F. A. Wilkins North West or location post on the South Easterly island of Great Central Lake.

Located July 29, 1907.

FRANCIS H. SHEPHERD.
August 19, 1907.

ALBERNI LAND DISTRICT.
District of Clayoquot.

Take notice that Conway E. Cartwright, of Vancouver B.C., occupation Civil Engineer, intends to apply for permission to purchase the following described land:

Commencing at a post planted at the South East end of the main island of Great Central Lake, thence meandering round the shore line of said island to the point of commencement and embracing ten acres more or less. Located July 29th, 1907.

FRANCIS H. SHEPHERD,
Agent for Conway E. Cartwright.
August 19, 1907.

ALBERNI LAND DISTRICT.
District of Clayoquot.

Take notice that F. A. Wilkins of Winnipeg, Man., occupation Civil Engineer, intends to apply for permission to purchase the following described land:

Commencing at the North West end of the South Easterly island of Great Central Lake, thence meandering round the shore line of said island to the point of commencement and containing two and a half acres more or less.

North West or location post bears North 23 East about five chains from Conway E. Cartwright's South East or location post on main island of Great Central Lake.

Located July 29, 1907.

FRANCIS H. SHEPHERD,
Agent for F. A. Wilkins.
August 19, 1907.

LAND ACT—ALBERNI LAND DISTRICT
District of Clayoquot.

TAKE NOTICE that Michael J. Haugen and Wallace W. Rhodes of Clayoquot, Vancouver Island, occupation timber cruisers, intend to apply for a special license over the following described lands:

No. 5 T. — Commencing at a post planted 120 chains north and 120 chains east of the third angle in the boundary line east from the northwest corner of Lot 263; thence west 80 chains; thence north 80 chains; thence east 80 chains; thence south 80 chains to point of commencement, containing 640 acres more or less.

DATED April 25, 1907.

MICHAEL J. HAUGEN.
WALLACE W. RHODES.

LAND ACT—ALBERNI LAND DISTRICT
District of Clayoquot.

TAKE NOTICE that Michael J. Haugen and Wallace W. Rhodes of Clayoquot, Vancouver Island, occupation timber cruisers, intend to apply for a special license over the following described lands:

No. 6 T. — Commencing at a post planted 160 chains north and 120 chains east of the third angle in the boundary line east from the northwest corner of Lot 263; thence east 80 chains; thence north 80 chains; thence west 80 chains; thence south 80 chains to point of commencement, containing 640 acres more or less.

DATED april 27, 1907.

MICHAEL J. HAUGEN,
WALLACE W. RHODES.

LAND ACT—ALBERNI LAND DISTRICT
District of Clayoquot.

TAKE NOTICE that Michael J. Haugen and Wallace W. Rhodes of Clayoquot, Vancouver Island, occupation timber cruisers, intend to apply for a special license over the following described lands:

No. 8 T. — Commencing at a post planted 280 chains north and 200 chains east of the third angle in the boundary line east from the northwest corner of Lot 263; thence south 40 chains; thence east 160 chains; thence north 40 chains; thence west 160 chains to point of commencement, containing 640 acres more or less.

DATED April 29, 1907.

MICHAEL J. HAUGEN,
WALLACE W. RHODES.

LAND ACT—ALBERNI LAND DISTRICT
District of Clayoquot.

TAKE NOTICE that thirty days after date we intend to apply to the Chief Commissioner of Lands and Works for a special license to cut and carry away timber from the following described lands situate in Clayoquot district, Vancouver Island :

No. 7.—Commencing at a post on the shore on the east side of Disappointment Inlet about three-quarters of a mile from the head; thence east 80 chains; thence south 20 chains; thence east 20 chains; thence south 20 chains; thence west 60 chains; thence south 20 chains; thence west 20 chains; thence south 20 chains; thence east 40 chains; thence north to the shore; thence along shore to point of commencement, containing 640 acres more or less.

DATED April 13, 1907.

MICHAEL J. HAUGEN,
W. W. RHODES.

LAND ACT — ALBERNI LAND DISTRICT
District of Barclay.

Take Notice that Ernest J. Conner, of Seattle, Wash., occupation timber cruiser, intends to apply for a special timber license over the following described lands in Barclay district, Alberni Land district:

Commencing at a post planted at the S W corner of T. L. No. 8957, thence east 80 chains, thence south 40 chains, thence east 40 chains, thence south 40 chains, thence west 80 chains, thence north 40 chains, thence west 40 chains, thence north 40 chains to point of commencement. Located Sept. 5, 1907.

ERNEST J. CONNER.

LAND ACT—ALBERNI LAND DISTRICT.
District of Barclay.

Take Notice that A. T. Kelliher, capitalist, of Salem, Oregon, U. S. A., occupation lumber man, intends to apply for a special timber license over the following described lands:

5. Commencing at a post planted at the S. E. corner of timber limit No. 12608 and marked A. T. K. north west corner post, running 160 chains east, 40 chains south, 160 chains west, 40 chain north to point of commencement.

6. Commencing at a post planted about 40 chains south from the S. E. corner of timber limit No. 12608 and marked A. T. K. north west corner post, running 160 chains east, 40 chains south, 160 chains west, 40 chains north to point of commencement.

7. Commencing at a post planted about 80 chains south of the S. E. corner of timber limit No. 12608 and marked A. T. K. north west corner post, running 160 chains east, 40 chains south, 160 chains west, 40 chains north to point of commencement.

8. Commencing at a post planted about 120 chains south of the S. E. corner of timber lease 12608 and marked A. T. K. N. W. corner post, running 160 chains east, 40 chains south, 160 chains west, 40 chains north to point of commencement.

9. Commencing at a post planted about 40 chains east of the S. E. corner of timber limit 12608 and marked A. T. K. south west corner post, running 80 chains north, 80 chains east, 80 chains south, 80 chains west to point of commencement.

A. T. KELLIHER,
per George Brown, Agent.
Sept. 7. 1907.

LAND ACT.
ALBERNI LAND DISTRICT.
District of Rupert.

Take notice that John Oliver Donahoo of Kyuquot, occupation timber cruiser, intends to apply for a special timber license over the following described lands:

Commencing at a post planted in Small Bay about one mile in an easterly direction from Rugged Point on eastern entrance to Kyuquot Sound, thence 160 chains south, thence 40 chains west, thence 160 chains north to beach, thence following shore line east to point of commencement.

JOHN OLIVER DONAHOO.
August 11, 1907.

LAND ACT—ALBERNI LAND DISTRICT.
District of Clayoquot.

Take Notice that I, E. J. Hutton, of Davenport, Washington, occupation timber cruiser, intend to apply for a special timber license over the following described lands:

1. Commencing at a post planted on the north shore of Great Central Lake at the south west corner of T. L. 81, and following boundary line of T. L. 81 to the northern angle of extreme west line and continuing north 70 chains from said angle, thence west 65 chains, thence south 70 chains, thence east 55 chains, thence south to the shore of Great Central lake, thence along shore in an easterly direction to point of commencement. Date, Aug. 20, 1907.

2. Commencing at a post planted on the north shore of Great Central lake about 40 chains east of T. L. 14987, running north 60 chains, thence west 60 chains, thence north 40 chains, thence west 40 chains, thence north 40 chains, thence west about 80 chains to a point directly north of the north east corner of T. L. 81, thence south to the boundary line of T. L. 14987, thence following boundary of T. L. 14987 east and south to shore of Great Central lake, thence along shore in easterly direction to point of commencement. Date, Aug. 20, 1907.

3. Commencing at a post planted 20 chains east and 5 chains south of the southern angle of extreme west line of T. L. 72, near Great Central lake, running west 50 chains, thence north 205 chains, thence east to the boundary line of T. L. 72, thence south and east on said boundary line to point of commencement. Date, Aug. 20, 1907.

E. J. HUTTON.

LAND ACT.
ALBERNI LAND DISTRICT.
District of Clayoquot.

Take notice that Dr. A. P. Procter of Vancouver, B. C., occupation physician and surgeon, intends to apply for a special timber license over the following described lands, situate in Nahmint valley, Clayoquot district:

27. Starting from the south east corner post which is planted on the south west corner of A. P. Procter's T. L. No. 26, thence north 100 chains, thence west 80 chains, thence south 60 chains, thence east 40 chains, thence south 40 chains, thence east 40 chains to point of commencement. Aug. 23, 1907.

28. Starting from the south east corner post which is planted at the south west corner of A. P. Procter's T. L. location post No. 27, thence north 64 chains, thence west 100 chains, thence south 64 chains, thence east 100 chains to point of commencement. Located, Aug. 23, 1907.

D. CLARKE,
Agent for Dr. A. P. Procter.

LAND ACT—ALBERNI LAND DISTRICT.
District of Barclay.

TAKE NOTICE that I, James Wilkinson, of Alberni, occupation free miner, intend to apply to the Honorable the Chief Commissioner of Lands and Works for a special timber licence to cut and carry away timber from the following described lands:

1 Commencing at a post planted one mile north from the north west corner of T. L. 9437, thence south 80 chains, thence west 80 chains, thence north 80 chains, thence east 80 chains to point of commencement.

2. Commencing at a post planted one mile north from the north west corner of T. L. 9437, thence north 40 chains, thence west 160 chains, thence south 40 chains, thence east 160 chains to point of commencement.

3 Commencing at a post planted one mile north of the north west corner of T. L. 9437, thence east 160 chains, thence north 40 chains, thence west 160 chains, thence south 40 chains to point of commencement.

4. Commencing at a post planted one mile north of the north west corner of T. L. 9437, thence east 160 chains, thence south 40 chains, thence west 160 chains, thence north 40 chains to point of commencement.

5 Commencing at a post planted about 120 chains east from the north east corner of T. L. 12608, thence east 80 chains, thence north 80 chains, thence west 80 chains, thence south 80 chains to point of commecement.

6 Commencing at a post planted about 120 chains east from the north east corner of T. L. 12608, thence south 80 chains, thence east 80 chains, thence north 80 chains, thence west 80 chains to point of commencement.

7 Commencing at a post planted about 160 chains east from the north east corner of T. L. 12609, thence west 80 chains, thence north 80 chains, thence east 80 chains, thence south 80 chains to point of commencement.

8 Commencing at a post planted about 160 chains east from the north east corner of T. L. 12609, thence west 160 chains, thence south 40 chains, thence east 160 chains, thence north 40 chains to point of commencement.

The above eight claims all contain 640 acres more or less.

Staked August 14, 1907.

JAMES WILKINSON.

LAND ACT.
ALBERNI LAND DISTRICT.
District of Nootka.

Take notice that Clarence Dawley of Clayoquot, B. C., occupation miner, intends to apply for permission to purchase the following described land:

Commencing at a post planted 23 chains south of Indian Reserve post at N W corner of Head Bay Indian Reserve, at mouth of Head Bay river, thence 20 chains west, thence 20 chains north, thence 20 chains east, thence 20 chains south along shore to point of commencement, containing 40 acres more or less.

CLARENCE DAWLEY.
Date, July 26, 1907.

LAND ACT.
ALBERNI LAND DISTRICT.
District of Clayoquot.

Take notice that James Beck, of Clayoquot, prospector, intends to apply for a special timber license over the following described lands:

No. 8a. Commencing at a post planted at the north west corner of James Beck's T. L. No. 1a. about 3 miles north and 2 miles west from mouth of Matilda Creek, east shore of Flores Island, thence west 160 chains. thence south 40 chains, thence east 160 chains, thence north 40 chains to point of commencement. Located, Aug. 15, 1907.

No. 9a. Commencing at a post planted at the north west corner of No. 1a, thence west 160 chains, thence north 70 chains, thence east 80 chains, thence south 60 chains, thence east 80 chains to the west boundary of No. 2a, thence south to point of commencement. Located, Aug. 15, 1907.

No. 10a. Commencing at a post planted at the south west corner of No. 1a, thence west 160 chains, thence south 40 chains, thence east 160 chains, thence north 40 chains to point of commencement. Located, Aug. 15, 1907.

No. 11a. Commencing at a post planted at the south east corner of No. 10a, thence west 160 chains, thence south 40 chains, thence east 160 chains, thence north 40 chains to point of commencement. Located, Aug. 16, 1907.

No. 12a. Commencing at a post planted at the south east corner of No. 11a, thence west 160 chains, thence south 40 chains, thence east 160 chains, thence north 40 chains to point of commencement. Located, Aug. 16, 1907.

No. 13a. Commencing at a post planted at the south east corner of No. 12a, the same being the south west corner of Horace Waters, C. H. Drury, and Chas. F. Lay's T. L. No. 3, thence west 160 chains, thence south 40 chains, thence east 160 chains, thence north 40 chains to point of commencement. Located Aug. 20, 1907.

No. 14a. Commencing at a post planted at the south east corner of No. 12a, thence east 80 chains, thence south 80 chains, thence west 80 chains, thence north 80 chains to point of commencement. Located, Aug. 20, 1907.

No. 15a. Commencing at a post planted at the south east corner of No. 13a, thence west 160 chains, thence south 40 chains, thence east 160 chains, thence north 40 chains to point of commencement. Located, Aug. 20, 1907.

No. 16a. Commencing at a post planted at the south east corner of No. 15a, thence west 160 chains, thence south 40 chains, thence east 160 chains, thence north 40 chains to point of commencement. Located, Aug. 20, 1907.

No. 17a. Commencing at a post planted at the south east corner of No. 15a, thence east 80 chains, thence south 80 chains, thence west 80 chains, thence north 80 chains to point of commencement. Located, Aug. 20, 1907.

No. 18a. Commencing at a post planted at the north west corner of No. 13a, thence south 160 chains, thence west 40 chains, thence north 160 chains, thence east 40 chains to point of commencement. Located, Aug. 21, 1907.

No. 19a. Commencing at a post planted at the north west corner of No. 13a, thence north 160 chains, thence west 40 chains, thence south 160 chains, thence east 40 chains to point of commencement. Located, Aug. 21, 1907.

JAMES BECK.

LAND ACT.
ALBERNI LAND DISTRICT.
District of Rupert.

TAKE notice that Francis Joseph Alma Green and Christen Jacobson, prospectors, intend to apply for permission to lease the following described foreshore for milling and booming purposes, situated on Browning Creek, Quatsino Sound:

Commencing at a post planted at the N. W. corner of Lot 200, thence easterly and southerly around the shore of Quatleo; thence southerly along north shore of Browning Creek to a point opposite the northern end of Robson island; thence from point of commencement, southerly and northerly, around shore of Quatleo to south shore of Browning Creek; thence southerly along south shore of Browning Creek to a point opposite northern end of Robson island.

Francis Joseph Alma Green.
Christen Jacobsen.
July 25th, 1907.

Photographs

Largest and best assorted collection of scenic photographs of points on the Alberni Canal, Barkley Sound, and the whole West Coast.

Exploration parties accompanied.

Orders promptly executed.

LEONARD FRANK - ALBERNI

LAND ACT—ALBERNI LAND DISTRICT.
DISTRICT OF CLAYOQUOT.

Take Notice that William Allen, of New Orleans, La., occupation lumberman, intends to apply for a special timber license over the following described lands:

2. Commencing at a post planted on the shore of Great Central Lake at the north east corner of T. L. 14991, and running south about 160 chains to the boundary line of T. L. 75, thence following said boundary line of T. L. 75 east to the boundary line of William Allen's No. 1, thence north and east along said boundary line to the E & N boundary line, thence in a north west direction along the said E & N boundary line to the shore of Great Central Lake, thence along said shore to point of commencement.

3. Commencing at a post planted at the north east corner of T. L. 11992 on the shore of Great Central Lake, and running west along the north line of said T. L., and continuing to a point on or directly south of the east boundary line of T. L. 11978, thence north and along the boundary line of said No. 11978 to the south boundary line of T. L. 11979, thence east to the shore of Great Central Lake, following the said shore to point of commencement.

4. Commencing at a post planted about five miles in a western direction from the head of Great Central Lake, being on the north bank of creek about 60 chains west of the head of small lake forming the head of river emptying into Great Central lake from the the west, and running from said post 160 chains north, thence 40 chains west, thence 160 chains south, thence 40 chains east to point of commencement.

5. Commencing at a post planted at the S E corner of William Allen's No. 4, and running 160 chains north, thence 40 chains east, thence 160 chains south to bank of creek, thence following said creek 40 chains west to point of commencement.

6. Commencing at a post planted on north bank of creek at the S E corner of William Allen's No. 5, and running 160 chains north, 40 chains east, thence 160 chains south to shore of lake, thence west along shore of said lake and bank of creek 40 chains to point of commencement.

7. Commencing at a post planted at the S E corner of William Allen's No. 6, and running 160 chains north, thence 40 chains east, thence 160 chains south to shore of lake, thence following shore of said lake 40 chains west to point of commencement.

8. Commencing at a post planted on the north bank of river emptying into the head of Great Central Lake from the west, being about 30 chains east of the S E corner of William Allen's No. 7, and running 40 chains north, thence 40 chains east, thence 80 chains north, thence 40 chains east, thence 120 chains south, thence 80 chains west to point of commencement.

WILLIAM ALLEN.
Sept. 10, 1907.

LAND ACT—ALBERNI LAND DISTRICT.
District of Nootka Sound.
Muchalat Arm.

Take Notice that James Rutherford, of Victoria, B. C., occupation mining manager, intends to apply for a special timber license over the following described lands:

Commencing at a post planted at the N E corner of timber license No. 14645, running north 80 chains, thence west 80 chains, thence south 80 chains, thence east 80 chains to point of beginning. Date, Aug. 2, 1907.

Commencing at a post planted about one mile west from the N W corner of timber license No. 14642, thence south 40 chains, thence west 40 chains, thence south 40 chains, thence east 120 chains, thence north 40 chains, thence west 40 chains, thence north 40 chains, thence west 40 chains to place of beginning. Date, Aug. 5, 1907.

Commencing at a post planted at the S W corner of timber license No. 14647, thence 40 chains south, thence 80 chains east, thence 40 chains south, thence 40 chains east, thence 80 chains north, thence 120 chains west to place of beginning. Date, Aug. 4, 1907.

Hecate Channel.

Commencing at a post planted at the S E corner of timber license 14965, thence south 40 chains, thence west 40 chains, thence south 40 chains, thence east 80 chains, thence north 40 chains, thence east 40 chains, thence north 40 chains, thence west 40 chains along shore line to place of beginning. Date, July 29, 1907.

JAMES RUTHERFORD.

NOTICE.

Those desiring to exhibit articles at the Fall Fair are reminded that it is necessary to become a member of the Agricultural Society.

Membership ticket, $1.00.

T. S. GLASSFORD,
Secy.-Treas.

SURVEYING.

GEORGE A. SMITH, C. E., B. C. Land Surveyor. Surveys of timber limits, mineral claims, and land subdivisions. Address, P. O. Box 23, Alberni.

LAND ACT.
CLAYOQUOT LAND DISTRICT.
District of Alberni.

TAKE NOTICE that AVERY ARTHUR RHODES, of Clayoquot, Vancouver Island, occupation miner, intends to apply for a special timber licence over the following described lands:

COMMENCING at a post planted 120 chains east of the third angle of the northwest corner of claim No. 623 thence east 40 chains; thence north 40 chains; thence east 40 chains; thence north 40 chains; thence west 40 chains; thence north 40 chains; thence west 40 chains; thence south 120 chains to point of commencement, containing 640 acres, more or less.

AVERY ARTHUR RHODES.
Dated Aug. 6, 1907.

LAND ACT.
CLAYOQUOT LAND DISTRICT.
District of Alberni.

TAKE NOTICE that AVERY ARTHUR RHODES, of Clayoquot, Vancouver Island, occupation miner, intends to apply for a special timber licence over the following described lands:-

COMMENCING at a post planted 120 chains east and 200 chains north of the third angle east of the northwest corner of Claim No. 623; thence north 40 chains; thence west 40 chains; thence north 40 chains; thence west 80 chains; thence south 40 chains; thence east 40 chains; thence south 40 chains; thence east 80 chains to point of commencement, containing 640 acres, more or less.

AVERY ARTHUR RHODES.
Dated Aug. 7, 1907.

LAND ACT.
CLAYOQUOT LAND DISTRICT.
District of Alberni.

TAKE NOTICE that AVERY ARTHUR RHODES, of Clayoquot, Vancouver Island, occupation miner, intends to apply for a special licence over the following described lands:-

COMMENCING at a post planted 120 chains east and 280 chains north of the third angle east of the northwest corner of Claim No. 623; thence north 80 chains; thence east 80 chains; thence south 80 chains; thence west 80 chains to point of commencement, containing 640 acres, more or less.

AVERY ARTHUR RHODES.
Dated Aug. 7, 1907.

LAND ACT.
CLAYOQUOT LAND DISTRICT.
District of Alberni.

TAKE NOTICE that AVERY ARTHUR RHODES, of Clayoquot, Vancouver Island, occupation miner, intends to apply for a special timber licence over the following described lands:-

COMMENCING at a post planted at the north end of Dissappointment Inlet thence west 120 chains to the northwest corner of Lot No. 925; thence south to the shore line; thence easterly and northerly to point of commencement; containing 640 acres, more or less.

AVERY ARTHUR RHODES.
Dated Aug. 9, 1907.

LAND ACT.
ALBERNI LAND DISTRICT.
District of Nootka.

NOTICE IS HEREBY GIVEN that we intend to apply to the Honorable the Chief Commissioner of Lands and Works for a special licence to cut and carry away timber from the following described lands situate in the District of Nootka, Alberni Land District.

27:- Commencing at a post planted at the S. E. corner of timber licence No. 14034 (formerly described as G. O. Buchanan's Section 6) marked "D. D. McP. W. P., J. W. I., N. E. corner" thence 40 chains West, thence 40 chains South, thence 40 chains West, thence 40 chains South, thence 40 chains East thence 40 chains South, thence 40 chains East, thence 120 chains along the shore to the place of beginning.

28 Commencing at a post planted at the S. E. corner of timber licence No. 14639 (formerly described as section 5) and marked "D. D. McP., W. P., J. W. I., N. E. corner," thence 80 chains South, thence 80 chains West, thence 80 chains North, thence 80 chains East to the place of beginning.

29 Commencing at a post planted at the S. W. corner of timber licence No. 14639 (formerly described as Section 5) Marked "D. D. McP., W. P., J. W. I., S. E. corner," thence 80 chains West, thence 80 chains North, thence 80 chains East, thence 80 chains South to the place of beginning.

D. D. McPhail.
J. W. Irwin.
W. Poole.

LAND ACT—ALBERNI LAND DISTRICT.
District of Barclay.

Take notice that A. T. Kelliher, capitalist, of Salem, Oregon, occupation lumberman, intends to apply for a special timber license over the following described lands:

1. Commencing at a post planted about 20 chains from the north west corner post of timber lease No. 19, and marked A.T.K. S.W. corner post, running about 120 chains to the south line of timber lease No. 21, east along said line about 60 chains to the south east corner, south to the north line of lease No. 19, west 60 chains to point of commencement. Date, Aug. 29, 1907.

2. Commencing at a post planted 80 chains east from the south west corner of timber lease No. 19, and marked A. T. K. S. W. corner post, running 160 chains north; east 40 chains, south 160 chains, west 40 chains to the point of commencement. Date, Aug. 29, 1907.

3. Commencing at a post planted 120 chains east from the south west corner post of timber lease No. 19, and marked A. T. K. S. W. corner post, running 160 chains north, 40 chains east, 160 chains south, 40 chains west to point of commencement. Date, Aug. 30, 1907.

4. Commencing at a post planted 160 chains east from the south west corner post of timber lease No. 19, and marked A. T. K. S. W. corner post, running north 160 chains, east 40 chains, south 160 chains, west 40 chains to point of commencement. Date, Aug. 30, 1907.

A. T. KELLIHER,
per George Brown, locator.

LAND ACT.
ALBERNI LAND DISTRICT.
District of Rupert.

Take notice that E. W. Davies, of Edmonton, occupation land agent, intends to apply for a special timber license over the following described lands:

1. Commencing at a post planted about 2½ miles in a westerly direction from head of Malskope inlet on north shore, thence 160 chains west to On On Kinsh inlet, thence following shore line 40 chains, thence east 160 chains to Malksope inlet, thence following shore line north to point of commencement, containing 640 acres more or less. Located July 28, 1907.

2. Commencing at a post planted about 2½ miles in a westerly direction from head of Malksope inlet on north shore, thence 50 chains north, 40 chains east, 40 chains north, thence 80 chains east, thence 50 chains south to beach, thence following shore line in a westerly direction to point of commencement, containing 640 acres more or less. Located July 28, 1907.

3. Commencing at a post planted about ½ a mile in a southerly direction from the Indian reserve at the head of Malksope inlet, thence 40 chains north, thence 40 chains west, thence 80 chains east, thence 40 chains south, thence 40 chains east, thence 40 chains south, thence 80 chains west to point of commencement, containing 640 acres more or less. Located July 28, 1907.

4. Commencing at a post planted about two miles in a north easterly direction from the mouth of Malksope river, thence 40 chains west, thence 40 chains south, thence 40 chains west, thence 80 chains south, thence 40 chains east, thence 40 chains north, thence 40 chains east, thence 80 chains north to point of commencement, containing 640 acres more or less. Located July 29, 1907.

5. Commencing at a post planted about 2 miles in a north easterly direction from the mouth of Malksope river, thence 80 chains north, thence 80 chains east, thence 80 chains south, thence 80 chains west to point of commencement, containing 640 acres more or less. Located July 29, 1907.

6. Commencing at a post planted about 3½ miles in a north easterly direction from the mouth of Malksope river, thence 80 chains north, thence 80 chains east, thence 80 chains south, thence 80 chains west to point of commencement, containing 640 acres more or less. Located July 29, 1907.

7. Commencing at a post planted about 3½ miles in a north easterly direction from the mouth of the Malksope river, thence 80 chains north, thence 80 chains west, thence 80 chains south, thence 80 chains east to point of commencement, containing 640 acres more or less. Located July 29, 1907.

8. Commencing at a post planted about 2 miles in a north easterly direction from the mouth of Malksope river, thence 40 chains south, thence 40 chains east, thence 80 chains north, thence 40 chains west, thence 40 chains north, thence 80 chains west to point of commencement, containing 640 acres more or less. Located July 30, 1907.

9. Commencing at a post planted about 2½ miles in an east north easterly direction from the mouth of Malksope river, thence 40 chains south, thence 40 chains east, thence 40 chains south, thence 120 chains west, thence 40 chains north, thence 40 chains east, thence 40 chains north, thence 40 chains east to point of commencement, containing 640 acres more or less. Located July 30, 1907.

10. Commencing at a post planted about ¾ of a mile in an easterly direction from Bunsby Islands, on eastern entrance to Malksope Inlet, thence 120 chains east, thence 40 chains north, thence 40 chains west, thence 40 chains north, thence 40 chains west, thence 40 chains south, thence 40 chains west to beach, thence following shore line to point of commencement, containing 640 acres more or less. Located July 31, 1907.

11. Commencing at a post planted about ¾ of a mile in an easterly direction from Bunsby islands, on eastern entrance to Malksope inlet, thence 40 chains east, thence 40 chains south, thence 40 chains east, thence south about 90 chains to beach, thence following shore line in a north westerly and northerly direction to point of commencement, containing 640 acres more or less. Located July 31, 1907.

ERNEST W. DAVIES,
Amos Ellis, Agent.

Alberni--Future Metropolis of Vancouver Island.

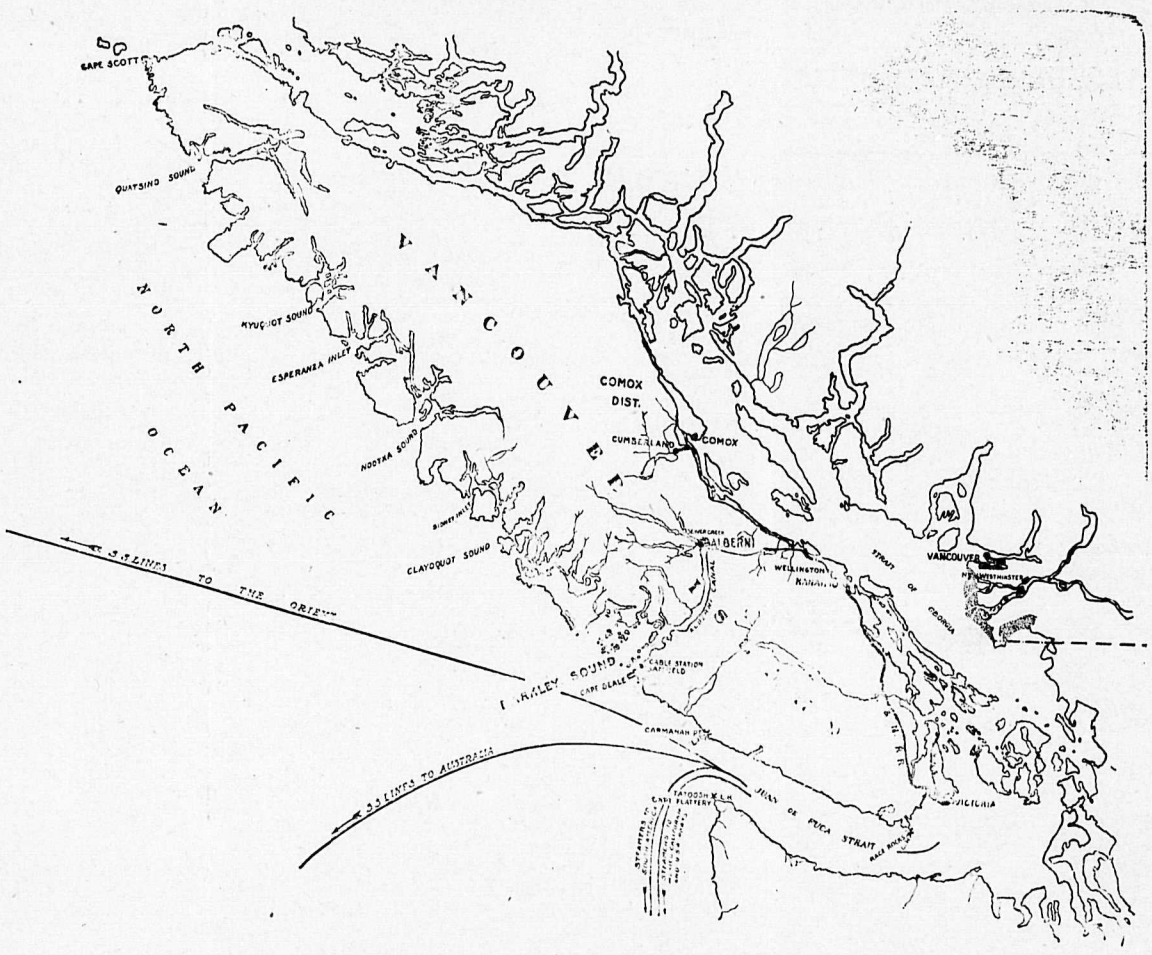

See the Commercial, Industrial and shipping advantages as shown on the map.

Most Charming Tourist Resort

Paradise for anglers and hunters of big and small game.

Scenery---A triumph in the picturesque.

Grand mountains, fertile valleys, rivers and rivulets, dashing rapids and water falls.

Unexcelled climate and soil---Banner Fruit Growing District of Vancouver Island.

Best of Hotel Accommodation.

Launches, Livery rigs, automobiles.

SALE OF LANDS

For Unpaid Delinquent Taxes In the Alberni Assessment District, Province of British Columbia.

I hereby give notice that on Friday, the 12th day of October, 1907, at the hour of 12 o'clock noon, at the Court House, Alberni, I shall sell, by public auction, the lands, hereinafter set out, of the persons in the said list, hereinafter set out, for the delinquent taxes unpaid by said persons on the 31st day of December, 1906, and for interest, costs, and expenses, including the cost of advertising said sale, if the total amount due is not sooner paid.

LIST ABOVE MENTIONED.

Name of Person Assessed.	Short Description of Property.	Delinquent Taxes.	Interest to Date of Sale.	Statutory Costs and Expenses.	Total.
	Alberni District.				
Aubrey, John H.	Lot 11 of lot 88 (5 acres)	$ 33.00	$ 8.05	$1.00	$ 42.05
Curry, Wm. J.	Lot 12 of lot 88 (5 acres)	33.00	8.05	1.00	42.05
Linnin, Pat	Lot 3 of lot 176 (5 acres)	2.00	.10	1.00	3.10
	Rupert District.				
Eberts, The Hon. D. M.	An undivided ⅓ interest in Lot 15	339.08	81.45	2.00	422.53

ALBERNI, B. C.,
12th September, 1907.

A. L. SMITH,
Deputy Assessor and Collector,
Alberni Assessment District.

ROBERT DeBEAUX,

General Store

NEW ALBERNI.

Boots and Shoes A Specialty.

Clothing, Sporting Goods, Etc.

Agent for the Edison Phonogram.

FreePhonogram Concert

ON SATURDAY EVENING.

NEWS GENERAL AND PERSONAL

Mrs. Cox and her son Edward left on Thursday for Victoria on a visit to relatives.

Mrs. E. Burdett Garrard of Clayoquot is visiting her mother Mrs. (Dr.) Watson.

H. C. Brewster, M. P. P., was a passenger on the Tees on Tuesday evening for Clayoquot.

D. A. Cooper the enterprising real estate agent of New Alberni, returned on Tuesday from a business visit to Victoria.

Herbert Cuthbert, secretary of the Victoria Tourist and Development association, spent Wednesday and Thursday looking over the progerty situation here and in New Alberni. He predicts a joint population of about five thousand within two years.

Miss Grace Cox returned home on Tuesday from a visit to friends and relatives in victoria.

Capt. Roberts left on Wednesday on a business trip to Victoria. He expects to return next week.

W. Myerstein, who was engaged with H. Carmichael, provincial assayer, on a topographical survey of this district, left on Thursday for Victoria.

H. C. Ferris, C. P. R. special constable, has gone to Vancouver to report for transfer to another district.

A son was born to Mr. and Mrs. A. A. Dawson, Beaver Creek, on Tuesday morning. The baby weighed, at birth, in the neighborhood of thirteen pounds, and is the pride, not only of his parents, but of the whole settlement.

Bernard Frank, of the Brittania Smelting company of Clifton, who had been visiting his brother, Leonard, left on Thursday for home.

Miss Hettie Morgan of Nanaimo, and Miss Hester Miles of Alberni, captured the hunting honors of the week. They bagged seven ducks on Tuesday, and might have brought down the other 193 that were swimming the river, had not all the flock taken fright, as soon as the rapid and accurate firing commenced, and scooted southward with the speed of a prize comet. The seven that were detained for cullinary purposes were the fattest of the bunch.

J. McMurtrie, the well known and popular host of Ladysmith, with his dog and gun, spent the week in and around Alberni, and gave a few practical demonstrations of how to diminish the wild game supply.

Arthur Bell, a real estate and timber dealer of Yictoria, was in town this week, accompanied by the Birkholder Brothers, prominent lumbermen of the eastern states. With Dan McDonald the party took a trip down the canal in Capt. Huff's steamer and inspected some timber limits with a view to purchasing them.

J. Edward Bird, of Vancouver, solictor of the supreme court, has notified Government Agent A. L. Smith that he has protested the rights of Edward Henderson and J. N. Britten to certain timber limits claimed by each of them in the Barclay district.

A musical was given at the residence of Mr. and Mrs. (Dr.) Morgan, on Tuesday evening, in honor of Miss Hettie Morgan, of Nanaimo, who is visiting her brother, and who is one of the most accomplished pianists of the Coal City. The guests were: Misses Hester Miles, Annie Miles, Jessie Robertson, Amie Ward, and Messrs R. L. Morse, W. Mitchell, A. French, Bernard Frank. Leonard Frank and George Ward.

ALBERNI LAND DISTRICT.
District of Nootka.

Take notice that G. O. Buchanan of Kaslo, occupation lumberman, intends to apply for special licences over lands bounded as follows:

26. Commencing at a post about one mile west from the west shore of Tahsis Canal, at a point opposite Lot 34, thence south 80 chains, thence west 80 chains, thence north 80 chains, thence east 80 chains, containing 640 acres.

27. Commencing at a post about one mile west from the west shore of Tahsis Canal, at a point opposite Lot 34, thence north 80 chains, thence west 80 chains, thence south 80 chains, thence east 80 chains, containing 640 acres.

31. Commencing at a post on the shore near the head of Camp Bay, Nootka Sound, about one mile west of the Indian reserve, thence west 40 chains, thence south 160 chains, thence east 40 chains, thence north along the west line of lot 654 and along the bank of CampBay creek to the place of commencement, containing 640 acres.

G. O. BUCHANAN.

LAND ACT — ALBERNI LAND DISTRICT
District of Barclay.

Take notice that we, The Barclay Sound Cedar Co. of New Alberni, B. C., occupation lumbermen, intend to apply for a special timber licence over the following described lands:

1. Commencing at a post planted about 50 chains south of the south east corner of T. L. 12587 marked B. S. C. Co's S. E. corner and running thence west 160 chains, thence north 40 chains, thence east 160 chains, thence south 40 chains to point of commencement, containing 640 acres more or less. Dated, August 16, 1907.

2. Commencing at a post planted about 50 chains south from the south east corner of T. L. 12587, marked B. S. C. Co.'s N E corner, and running thence west 80 chains, thence south 80 chains, thence east 80 chains, thence north 80 chains to point of commencement, containing 640 acres more or less. Dated, August 16, 1907.

3. Commencing at a post planted 40 chains west of the south east corner of Lot 20, marked B. S. C. Co's N. W. corner and running thence south 120 chains, thence east 40 chains, thence north 40 chains, thence east 40 chains, thence north 40 chains, thence west 40 chains, thence north 40 chains, thence west 40 chains to point of commencement, containing 640 acres more or less. Dated, Aug. 17, 1907.

4. Commencing at a post planted about 10 chains south from south east corner T. L. 12587, marked B. S. C. Co's. N. W. corner and running thence east 80 chains, thence south 80 chains, thence west 80 chains, thence north 80 chains to point of commencement, containing 640 acres more or less. Dated, Aug. 19, 1907.

The Barclay Sound Cedar Co. Ltd.
R. H. WOOD, Agent.

LAND ACT—ALBERNI LAND DISTRICT.
District of Clayoquot.

TAKE NOTICE that W. B. Garrard, of Victoria and Alberni, timber cruiser, intends to apply for a special timber licence over the following described lands:

1. Commencing at a post planted at the north-west corner about 100 chains north west from north west corner of Lot 73, at the head of Great Central Lake; thence east 140 chains; thence south 80 chains; thence west to east boundary of Dunbar's No. 16 T. L.; thence north to north-east corner of same; thence west 120 chains, more or less, to point south of initial post; thence north to point of commencement, containing 640 acres more or less. Sept. 2, 1907.

2. Commencing at a post planted at the north-east corner, situated about 100 chains north-west from north-west corner of Lot 73, at the head of Great Central Lake; thence 40 chains west; thence 80 chains north; thence 40 chains west; thence 120 chains south; thence 80 chains east; thence north to point of commencement, and containing 640 acres more or less. Sept. 2, 1907.

3. Commencing at a post planted at the south-east corner, situated about 100 chains north-west from north-west corner of Lot 73, at the head of Great Central Lake; thence 160 chains north; thence 40 chains west; thence 160 chains south; thence east to point of commencement, and containing 640 acres more or less. Sept. 2, 1907.

4. Commencing at a post planted at the south-west corner, situated about 100 chains north-west from north-west corner of Lot 73, at the head of Great Central Lake; thence 40 chains north; thence 160 chains east; thence 40 chains south; thence west to point of commencement, containing 640 acres more less. Sept. 2, 1907.

5. Commencing at a post planted at the south west corner, situate about 1½ miles distant north from north west corner of lot 73, at the head of Great Central lake, thence 60 chains north, thence 40 chains east, thence 40 chains north, thence 40 chains east, thence 100 chains south, thence west to point of commencement, and containing 640 acres more or less. Sept. 2, 1907.

6. Commencing at a post planted at the south east corner, situate about 1½ miles distant north from the north west corner of lot 73, at the head of Great Central lake, thence 60 chains north, thence 40 chains east, thence 40 chains north, thence 80 chains west, thence 100 chains south, thence east to point of commencement, and containing 640 acres more or less. Sept. 2, 1907.

7. Commencing at a post planted at the S E corner, situate about ½ mile distant west from south west corner of lot 83, Great Central lake, thence 80 chains north, thence 80 chains west, thence south to shore line, thence east along shore to point of commencement, and containing 640 acres more or less. Dated Sept 3, 1907.

W. B. GARRARD.

LAND ACT—ALBERNI LAND DISTRICT.
DISTRICT OF CLAYOQUOT.

Take Notice that William Allen, of New Orleans, La., occupation lumberman, intends to apply for a special timber license over the following described lands:

1. Commencing at a post planted at the S W corner of T L 11982, thence 80 chains north, thence 80 chains west, thence 80 chains south, thence 80 chains east to point of commencement.

2. Commencing at a post planted at the N W corner of T L 11983, thence 80 chains south, thence 80 chains west, thence 80 chains north, thence 80 chains east to point of commencement.

3. Commencing at a post planted about 80 chains north and 80 chains west of the S W corner of T L 11991, thence west 80 chains, thence south 80 chains, thence east 80 chains, thence north 80 chains to point of commencement.

4. Commencing at a post planted about four miles in a north western direction from the head of Great Central lake, and about 120 chains north and 80 chains west of the N W corner of T L 11982, thence north 80 chains, thence west 80 chains, thence south 80 chains, thence east 80 chains to point of commencement.

5. Commencing at a post planted about four miles in a northwestern direction from the head of Great Central lake and about 80 chains north and 160 chains west of the S W corner of T L 11991, and beginning at the N W corner of William Allen's No. 3, thence 80 chains west, thence 40 chains south, thence 40 chains east, thence 80 chains south, thence 40 chains east, thence 120 chains north to point of commencement

6. Commencing at a post planted about 3½ miles in a northern direction from the head of Great Central lake, and about 120 chains north and 80 chains west of the S W corner of T L 11991, thence north 100 chains, thence west 64 chains, thence south 100 chains, thence east 64 chains to point of commencement.

WILLIAM ALLEN.
Sept. 18, 1907.

LAND ACT—ALBERNI LAND DISTRICT
District of Clayoquot.

Take Notice that A G Howard Potts and W Garrard of Victoria and Alberni occupations land agent aud timber cruiser, intend to apply for a special timber license over the following described lands:

3 Commencing at N W cor. post situate about 130 chains distant aud in a westerly direction from the N W corner of T L 11471 and about 160 chains north of lower north boundary of lot 657 on the west side of Alberni canal, thence east 40 chains, thence south 160 chains to the north boundary of lot 657, thence west to the east boundary of Leverson's No 12 T A, thence following boundary north and west 90 chains more or less to post S of initial post, thence north to point of commencement containing 640 acres more or less August 27 1907

4 Commencing at the N E corner post about 130 chains distant and in a westerly direction from the N W corner of T L 11471, and about 160 chains north from the lower north boundary of lot 657 on the west side of Alberni canal, thence south to the north boundary of Leverson's No 12 T A, thence following boundary west and north west to the east boundary of T L 14400, thence north 40 chains, thence east to Rowley's No 4 west boundary, thence following same south and east to point of commencement containing 640 acres more or less August 27 1907

5 Commencing at the S E corner post about 185 chains distant and in a north westerly direction from the N W corner of T L 11471 and about two miles south easterly from the upper N E corner of lot 657 on Muktoosh creek, Alberni canal, thence west to east boundary of T L 14400, thence following boundary north to N E corner, thence west 60 chains, thence north 60 chains, thence east 40 chains, thence south 40 chains, thence east 50 chains more or less to post north of initial post, thence south to point of commencement containing 640 acres more or less August 27 1907

7 Commencing at the S E corner post about one mile westerly from the west boundary of lot 295 on or near the west boundary of lot 657 Nahmint river, Alberni canal, thence west to east boundary of Macdonald's No 12 T A, thence north to south boundary of lot 657, thence following boundary east and south and east and south to initial post containing 640 acres more or less August 29 1907

8 Commencing at the N E corner post about one mile westerly from the west boundary of lot 295 on or near the west boundary of lot 657 Nahmint river, Alberni Canal, thence west to east boundary of Macdonald's No 12 T A, thence south to north boundary of T L 14877, thence east to west boundary of T L 10928, thence north to south boundary of lot 657, thence following same west and north to point of commencement containing 640 acres more or less August 29 1907.

A G HOWARD POTTS
W B GARRARD
W B Garrard, locator

We Are Coming!

TERRY & MARETT

The DRUGGISTS of Victoria and Vancouver

Will Open a Drug Store

IN CAPT. HUFF'S OLD STORE

ON OR ABOUT OCTOBER 1ST

A. E. WATERHOUSE.

The Wharf - New Alberni

GENERAL MERCHANT.

AGENT FOR:

New Alberni Townsite.
C. P .R. Coast Service
Hamilton Powder Co.

The Arlington

M. A. WARD, PROP.

Leading Hotel on the West Coast

Headquarters For Tourists, Timber and Mining Men.

Hot and Cold Water Connections

FIRST CLASS SERVICE THROUGHOUT.

W. H. MARCON & CO.

Real Estate Agents

ALBERNI, B. C.

A FEW SNAPS

FARMS AND LOTS

SEND FOR LISTS.