Legislative Library

Library Legislative Assembly
OCT 1 1911
VICTORIA B.C.

385

Alberni Pioneer News.

Volume 5. Port Alberni, B. C., Sept. 23, 1911. No. 7

Laurier Goes Out
Borden Goes In
Reciprocity Is Dead

The great Reciprocity fight is over and the political party that sought to bring about much closer commercial relations with the United States has, in most emphatic terms, been declared wanting in the confidence of the people.

The latest returns, received this morning, tell that the Conservative party has, by the unmistakeable will of the electorate, been transferred from opposition to the control of government at Ottawa, and that by a larger majority than the Liberals enjoyed in the last parliament.

The Conservative majority in the next parliament, which will immediately assemble, will be in the neighborhood of fifty.

British Columbia made good the promise given by Hon. Richard McBride and elected a solid seven to support Leader Borden. Manitoba was almost solid. Ontario went about three to one against the Reciprocity pact, Quebec and Nova Scotia broke about even. The other provinces, particularly Alberta and Saskatchewan, went strong for the Liberals.

In Port Alberni, where there were 85 votes polled, the Conservative candidate had 55 majority. In Alberni, where the total vote was 150, the majority was 24. The island generally went strong for the Conservative, the Liberal candidate finding his greatest strength in Prince Rupert.

Opinions on Result.

"The result of today's election has proven what many independent critics have expected within the past few weeks—that the great silent vote in Canada would be against reciprocity. This of course must be looked upon as proof positive that Sir Wilfrid Laurier had absolutely lost the pulse of the Canadian people. The great victory which Mr. Borden has achieved means that Canada is forever. done with reciprocity, and that she is more than ever prepared to continue along the line of cultivating the home and Imperial markets first, last and all the time. No one can venture to deny that with the splendid pronouncement that the independent electorate of Canada has made, our American cousins more than ever will have the sincerest regard and deepest respect for their Canadian neighbors. Mr. Borden may be expected to give to the people of Canada a more energetic government than that which has just been dismissed, as well as to strengthen the assurance that more than ever have we reason to feel satisfied with the great future that lies before the Canadian people. While we have pronounced ourselves a nation within the Empire, at the same time we have the right to say that we have set the seal upon our fixed determination to be in the end the very nerve-centre and mainstay of the Imperial structure. As a Canadian I would express the hope that Sir Wilfrid Laurier may be induced to continue in public life and to give that service as leader of the Opposition in the Canadian parliament for which his long experience and ability easily fit him.

"Richard McBride."

(Victoria Times.)

In spite of the energy and enthusiasm shown by the Liberals of Victoria and the hard work of all the committees yesterday, the campaign of slander and misrepresentation proved effective and the result was the defeat of the Minister of Mines.

Sir Wilfrid Laurier in defeat is still the noblest and the greatest figure in the political history of Canada. Time, and that not remote, will magnify his stature in the gallery of Canada's distinguished sons. The curtain has been rung down upon his public career as the result of submission of a great issue to the people. If Sir Wilfrid had not been of French extraction that issue would have triumphed. But racial jealousy, insidiously cultivated in the province of Ontario, proved too strong, temporarily, for the sound judgement and common sense of the electors. The very fame of the Prime Minister, coupled with the principles for which he at all times contended, raised up against him many enemies, a number of them formerly of his own political household. Those incendiaries have possibly accomplished something more than cutting a few years off the public life of Canada's most distinguished Prime Minister; they have apparently made it impossible for a French-Canadian to lead a great political party in Canada, at least for more than one generation.

Montreal, Sept. 22.—Under the heading "The Ending of Laurier," the Montreal Gazette (Con.) says: "As the result of yesterday's voting on the issue which he recommended and pressed on the country Sir Wilfrid Laurier has just one thing to do. He must go to the governor-general, offer his resignation as prime minister and advise that Mr. Borden be sent for to form a cabinet.

"The Liberal government is more than defeated; it is destroyed. There has not been such a condemnation of a government party since 1878. To it all sections contributed. The criminals who tried to set the East against the West and the country against the city were cast out in the West as well as in the East by the country constituencies as well as by those of the city, by the workers as well as by those who employ the workers."

Toronto, Sept. 22.—The Mail and Empire (Conservative) says to-day:

"The Knox-Fielding pact has received its quietus. The menace to Canada's independence that has troubled our politics for the last eight months, has been dealt with in a fashion that makes a man feel prouder than ever to be a fellow citizen of the great majority who yesterday tore into tatters the covenant of treason. Not only is the evil spirit of continentalism exercised, but the government is cast out. This is the end of the most infamous false-dealing that the ministry of a British Dominion was ever guilty of. To false dealing was added despotics such as the most autocratic government in the world would hardly have attempted."

The Globe (Liberal) says:—"The government of Sir Wilfrid Laurier goes out of power on a great issue. Believing as it did that the offer of the United States to exchange natural products with Canada on a duty-free basis would prove advantageous to both countries, the government risked its life on the issue on reciprocity and lost.

"The people of Onario don't like their neighbors to the south. That is emphatically the decision of yesterday's election. Liberals in tens of thousands must have joined the Conservatives in city and country to show their objections to having any 'truck and trade with the Yankees.'

"Other provinces gave a Laurier majority and larger markets, but by an overwhelming vote Ontario has declared that she will have nothing to do with reciprocity. The campaign supporters of the Conservative party builded better than they knew when they appealed to the people of this province to save Canada from the Americans. They created a wave of feeling that was not observable on the surface, but that wave swept the voters from their political moorings in numbers.

Halifax, N.S., Sept. 22.—"The thanks of the country are due those strong Liberals who placed the great national issue above all consideration of party allegiance and whose untiring efforts contributed in a marked degree to the splendid result achieved," said R. L. Borden, Conservative leader and prospective premier today, in summing up yesterday's election.

Nashville, Tenn., Sept. 22.—When Champ Clark, speaker of the National House of Representatives, arrived today to be the guest of the state fair, he was asked if his supposed humorous remarks about annexation at a banquet some time ago had not aided in the defeat of the reciprocity proposition by Canada yesterday, Mr. Clarke wrote the following statement:

"My remarks about annexation did not do half as much to defeat reciprocity in Canada as did President Taft's speech in which he insisted on hurrying up aggreeing to reciprocity in this country before Great Britain could establish her imperial policy of a tariff with preferential rates for the colonies.

"He and I were both quoted by the anti-reciprocity crowd in Canada, he more than I, but the chances are that the quotations from his speeches and mine did not have half so much to do with defeating reciprocity as did the corruption funds sent from both this country and Great Britain into Canada."

London, Sept. 22.—The result of the Canadian elections is the sole topic of conversation at hotels and clubs today. Tremendous surprise is evinced over the completeness of the turn-over. Papers give prominence to a Borden interview and sketches of both Borden and Laurier.

Right Hon. Joseph Chamberlain wires the Pall Mall Gazette: "I congratulate Canadians on repudiation of reciprocity agreement."

Comment from prominent people on the vote was published today in brief as follows: Sir Gilbert Parker: "Reciprocity is as dead as Queen Anne."

Norton Griffiths, M. P.: "It looked as though reciprocity would be the end of all things. Had it been consummated it would have caused Imperialists of the past to turn in their graves."

The Evening News says: "From a purely business standpoint Laurier was justified in presenting the pact, but the fact that a man is on friendly terms with his neighbor is not sufficient motive for his tearing the fence down between them."

The Evening Standard, editorially says: "The overwhelming character of the people's decision on reciprocity is more than was expected here. For once we have not over-estimated but under-estimated Canadian loyalty to the Empire, which has turned its back on an alien commercial treaty."

The Globe says: "In the death of the reciprocity treaty the Canadians have withstood nobly the temptation for closer trade, and have resisted the silver hair and silver voice. They have kept one fact before them, the idea of Empire, and have placed it before party calls, which show that they are still imbuded with the spirit of their ancestors."

For Shortsightedness:

Go to Robert DeBeaux and see his stock of Spectacles, Eye-Glasses, Magnifying Glasses, Telescopes, Etc.

For Good Music:

Listen to Thomas Edison's Phonographs. Never been beaten.
Machines and all the latest records at Robert DeBeaux.

For Good Boots and Shoes:

Go to Robert DeBeaux.

For Sporting Goods:

Large stock of Guns and Ammunition kept on hand by Robert DeBeaux.

Lynn & Shaver
Marcon Building
Painters and Decorators
JUST ARRIVED
Large and complete Stock of
Picture Framing Material
We have the only framing machine this side of Victoria.
Dealers in Wall Paper, Paints, Oils, Varnishes, Brushes and Glass.

Lands.

Valley Ten acres, half cleared, with house. On good road. On terms. Price, $1,000.

Townsite Cheap Double Corners on First and Third Avenues. Residential properties at reasonable prices.

Insure your house with us. We represent the Queed's and National Fire Insurance Companies.

JAS. R. MOTION
Real Estate and Insurance.
ALBERNI. PORT ALBERNI.

Concert and Social Dance
Under the Auspices of the Alberni Football Club
WHYTE'S HALL
FRIDAY, SEPTEMBER 29, 1911
Admitttance to Concert, 25c. Admittance to Dance, 50c.
Refreshments.

PIONEER NEWS.

Published at Port Alberni, B. C., and issued every Saturday.

R. J. BURDE. - - - EDITOR.

Subscription Rate, - $2.00 per year

Port Alberni, B. C., Sept. 23, 1911.

To the great political landslide that happened in the Dominion on Thursday last this district of Comox-Atlin, and more particularly this part of it, contributed effectively.

The causes of the big Conservative vote in Port Alberni, Alberni, Parksville and elsewhere, were much the same as those in other parts of British Coiumbia where the Liberals were swept from the boards.

In this district where there is so much Dominion government patronage, and where this patronage has been enjoyed exclusively by Liberals for years, there is much concern as to what is going to happen as soon as Conservative ministers become settled in their various departments at Ottawa. In this regard the Pioneer News, which speaks in thorough sympathy with the victors in this neighborhood, can give the assurance that there will be no spirit of revenge exercised, and that any good and efficient public servant who will attend to his duties faithfully, refraining from offensive partizanship, has nothing to fear as a result of the turn-over.

In Port Alberni, where there were 86 votes polled, the Conservative candidate in Comox-Atlin received his largest majority. In the town of Alberni, which was counted as a Liberal stronghold, the Conservative workers did themselves proud, turning the tables and registering a majority of 24.

Snap Shots From Vancouver Province.

It was time for a change.

The landslide slid all right.

Canadians are standpatters.

Laurier has finished his work.

"Let well enough alone" is well.

The vastest majority that has been.

History repeats itself. 1878-1911.

The old flag never touched the ground.

Friendly relations without annexation.

Even the minister of railways was sidetracked.

Promissory senatorships are now subject to protest.

Cabinet-makers, keep away from Ottawa—strike on.

Sir Wilfrid's election tip to bet on the "old cock" was a false alarm.

The minister of customs will not be in his customary place next session.

The personnel of the reception committee to welcome the Duke of Connaught will have to be revised.

The minister of finance will now be able to devote his leisure time to winding up the affairs of the Farmer's bank.

The Place where you don't get Lonesome.

HARRY'S POOL ROOM

British Columbia Will Soon Lead

The total lumber cut of the Dominion of Canada for 1910 has just been compiled by the Forestry Branch. Reports were received from 2763 firms operating sawmills, which is nearly 700 more than reported last year. Thus the 1910 report is a better estimate of the actual lumber production than ever before. Nearly five million feet of lumber was cut during 1910 throughout the nine provinces of Canada, which represents a total value to the country of seventy-seven and a half million dollars. This is about fifteen million dollars more than the value of the 1909 lumber cut. Ontario, as in former years, holds the premier position as a lumber province. Its forests are made up of diversified species, which enabled it to produce one-third of the lumber for the Dominion. British Columbia, however, will soon take Ontario's place, from predictions made on the 1910 report. In 1909, the Western province produced a trifle over half as much lumber as was cut in Ontario, while for last year the amounts returned from the two provinces were practically the same. Although one quarter more lumber was cut in Quebec in 1910 than in the year previous, the increase was not sufficient to maintain it in second place of importance, which position was usurped by British Columbia. The remaining provinces, New Brunswick, Nova Scotia, Saskatchewan, Alberta, Manitoba and Prince Edward Island cut lumber in the order of importance given, but together supply only one sixth of the amount for Canada.

THE **Merry Widow**

Staunch and Seaworthy Gasoline Boat makes Port Alberni its home port.

Ready at all times for Towing, Freighting or Small Excursion Parties.

Leave Orders or Enquire

Fred Ferguson; Somass Hotel

"PUBLIC INQUIRIES ACT."

His Honour the Lieutenant-Governor in Council has been pleased to appoint the Honourable Albert Edward McPhillips, K.C., President of the Executive Council; the Honourable Price Ellison, Minister of Finance; Charles Henry Lugrin, of the City of Victoria, Esquire; and William Harold Malkin, of the City of Vancouver, Esquire, to be Commissioners under the "Public Inquiries Act" for the purpose of enquiring into and reporting upon the operation of the "Assessment Act 1903," with respect to its practical bearings on the financial requirements of the Province.

The said Commissioners will hold their meetings on the dates and at the places mentioned hereunder, namely:—

Victoria at the Executive Council Chamber, Parliament Buildings, Monday and Tuesday, 25th and 26th September at 10 a.m. At the Courthouse or the Government Office at the following places:—
Nanaimo, Wednesday and Thursday, 27th and 28th September.
Vancouuer, Friday and Saturday, 29th and 30th September.
New Westminster, Monday, 2nd October.
Revelstoke, Wednesday, 4th October.
Golden, Thursday, 5th October.
Cranbrook, Saturday, 7th October.
Fernie, Monday, 9th October.
Nelson, Wednesday, 11th October.
Rossland, Thursday, 12th October.
Grand Forks, Friday, 13th October.
Princeton, Saturday, 14th October.
Merritt, Monday, 16th October.
Kamloops, Tuesday, 17th October.
Summerland, Thursday, 19th October.
Penticton, Friday, 20th October.
Kelowna, Saturday, 21st October.
Vernon, Monday, 23rd October.

It is requested that all persons who are interested in the matter aforesaid, and who desire to be heard, will not fail to be present at the meetings of the Commissioners.

PRICE ELLISON,
Chairman.

Treasury Department,
13th September, 1911.

For Sale.

Two tons of timothy hay and about thirteen tons of oat hay, practically free of lerns. Terms cash. Apply B. Bekker, Beaver creek road.

Phone 46. P. O. Box 63.

Stationary and Marine Engineer

Phil. A. Watson

Plumbing and Fitting

Estimates Furnished Free

A full stock of Bath, Lavatories, etc., Carried.

Local Agents for

B. C. Anchor Wire Fence Co.
Red Cross Sanitary Closets.
Red Cross Chemical.
Chemical Fire Engines.

Gertrude Street, - - Alberni.

You are Invited to Call and Inspect my

New Stock of Buggies and other Rigs.

Buggies from $80 to $140.

Two-seated rigs and delivery wagons, $95 to $125.

E. M. Whyte. -- Alberni

AGENT for all kinds of Farm Machinery, Plows, Harrows, Gasoline engines, Waggons, Buggies, Bicycles, Wire Fencing and Pumps.

AGENT FOR

Hudson's Bay Fire Insurance Co.

Cunard Steamship Co.

Donaldson Steamship Co.

Cement Bricks and Blocks.

A. D. COOPER,

Real Estate, - Port Alberni

WOOD & STORY

Builders and General Contractors.

Price, Profiles, Etc., on all Classes of Work, on application.

Satisfaction Yours.

Port Alberni, - B. C.

E. CARVELL,

Contractor and Builder

Architect

PORT ALBERNI, B. C.

All Kinds of Painting

Paper Hanging, Interior Decorating.

TOM COSTEN, - ALBERNI

F. LIGHTER,

Practical Watchmaker

Jeweler and Optician.

All Classes of Repair Work.

Twenty-two years experience.

Good Line of Watches, Chains, and all kinds of Jewelry.

Alberni Port Alberni

While Weather Permits

Have Your

PAINTING

Done.

Clarke, - the Painter

ALBERNI, B. C.

Improved Lands For Sale

In Large or Small Acreage to Suit the Purchaser.

Also some fine, choice Corners now doing business.

Moderate Prices. Easy Terms.

M. TEBO, P. O. Box, 53, ALBERNI, B. C.

The Arlington Hotel

The best known house on the West Coast of Vancouver Island.

Fitted with modern conveniences and tastefull and comfortably furnished throughout.

Hot and Cold Baths.

Most central location—the home of the tourist, the mining, timber, and commercial man.

M. A. WARD, Proprietor, -- ALBERNI, B. C.

The Somas Hotel

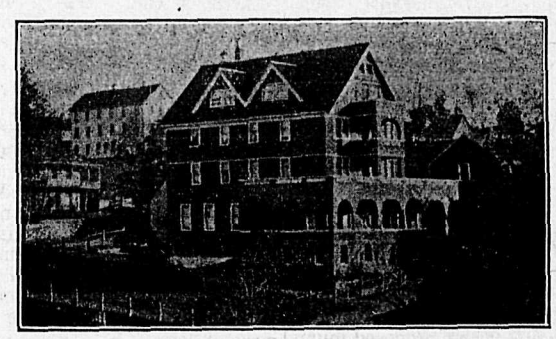

Port Alberni, B. C. **Wm. E. Ryder, Manager.**

The Barclay Sound Cedar Co., Ltd.

All Kinds of High Grade and Dimension

Lumber, Lath and Shingles

Promptly Delivered.

PLACE ORDERS through the mail to office. New Alberni.

CARMICHAEL & MOORHEAD, LTD.

Alberni Land Company, Ltd., owners of Townsite.
E. & N. Railway Company Land Department.
Commercial Union Assurance Company.
London Assurance Company, Ltd.—Marine.
Canadian Accident Assurance Company.
Port Alberni Syndicate, Ltd.

Building Loans of $500 and Upwards on Easy Terms.

The Royal Bank of Canada

Incorporated 1869. Head Office: Montreal.

Capital Paid up, - $ 6,200,000
Reserve Fund - 7,000,000
Total Assets over 100,000,000

A GENERAL BANKING BUSINESS TRANSACTED.

Savings Bank Department Deposits of $1.00 and upwards received and interest paid at the the highest current rate. NO DELAY IN WITHDRAWING.

Banking by Mail Deposits may be made and withdrawn by mail. Fullest particulars will gladly be given by letter regarding all departments.

ONE HUNDRED AND NINETY Branches and Agencies.
THIRTY-SIX Branches in British Columbia.
Correspondents Throughout the World.

Branches at Alberni and Port Alberni

S. J. MACLEOD, Manager.

For Sale.

Two tons of timothy hay and about thirteen tons of oat hay, practically free of ferns. Terms cash. Apply B. Bekker, Beaver creek road.

Follow the bunch to Harry's pool room.

FOR SALE.—Second hand Piano and Pianola, with about $50.00 worth of music for same. All in splendid condition. Apply to R. C. P., Bamfield Creek.

ALBERNI

REPAIR SHOP

Bicycle Repairing,

Lathe Work,

Brass Castings,

General Mechanical Repairs

GERTRUDE STREET.

SURVEYING.

GEORGE A. SMITH, C. E., B. C. Land Surveyor. Surveys of timber limits, mineral claims, and land subdivisions. Address, P. O. Box 23, Alberni.

H. H. BROWNE, civil and mining engineer, and Provincial land surveyor, has opened an office in Alberni. and is prepared to receive orders for work in any part of the district.

Municipalities Incorporation Act.

Petition for Incorporation, Port Alberni.

Take notice that A. E. Waterhouse, A. D. Cooper, A. D. MacIntyre and others intend to apply for incorporation as a City Municipality, to be named Port Alberni; the land to be included within the limits of the proposed municipality is as follows:—

Lots 45, 46, 91, and 113, Alberni Land District, and that portion of Lot one, Alberni Land District, between the south bank of Roger Creek and a line running from the S.W. corner of block 95, Lot one easterly to the east boundary of said Lot one, comprising an area of about 2,000 acres.

A. E. Waterhouse,
A. D. Cooper,
A. D. Mac Intyre,
Petitioners, (Inter Alia).

Port Alberni, B.C., August 22nd, 1911.

Water Notice.

I, Charles Augustus Cox, of Alberni, by occupation a Provincial Constable, give notice that I intend on the twentieth day of September next, at eleven o'clock in the forenoon, to apply to the Water Commissioner at his office at Alberni for a license to take and use 0.028 cubic feet of water per second from a spring on Lot 1, Alberni, on the Nanaimo road, near the E. & N. R. R. crossing, and which sinks on Lot 1, Alberni, during summer months.

The water will be used on Lots 11 and 12 for domestic purposes.

Charles Augustus Cox.

Dated this 18th. day of August, 1911.

Liquor Act, 1910.

Take notice that I. Gustave Moerman, hotelkeeper, intend to make application to the Superintendent of Provincial Police for a transfer of my liquor license from the premises now occupied by me, and known as the Central Hotel, Limestone Island, Quatsino Sound, to new premises, situated about five hundred yards distant on the same island, to be known by the same name, Central hotel.

Gustave Moerman,
Quatsino, B. C.

September 9, 1911.

PUBLIC HIGHWAYS.

PROVINCE OF BRITISH COLUMBIA.

NOTICE is hereby given that all Public Highways in unorganized districts, and all Main Trunk Roads in organized districts are sixty-six feet wide, and have a width of thirty-three feet on each side of the mean straight center line of the travelled road.

THOMAS TAYLOR,
Minister of Public Works.

Department of Public Works,
Victoria, B. C.. July 7th, 1911. july15

LAND ACT NOTICES.

ALBERNI LAND DISTRICT.
District of Rupert.

Take notice that Arthur Augustus Hale, of Vancouver, B. C., occupation broker, intends to apply for permission to purchase the following described lands:

Commencing at a post planted about 40 chains west of southwest corner of Indian Reservation on Tsulquate River, Rupert District and marked A. A. H's southeast corner, thence north 40 chains, more or less, to T. L. 43,952, thence west 40 chains, thence south 40 chains, more or less, to Tsulquate river, thence east 40 chains, more or less, along said Tsulquate river to point of commencement, and containing 160 acres, more or less, all of which land was formerly held by P. R. 2970.

Arthur Augustus Hale.

August 18, 1911.

ALBERNI LAND DISTRICT.
District of Rupert.

Take notice that Bernhard Lokken, of Quatsino, B.C., ocoupation farmer, intends to apply for permission to purchase the following described lands:

Commencing at a post planted on the shore about 20 chains north of the northwest corner of section 7, Township 19, thence south 20 chains, thence east 80 chains to the shore, thence westerly along the shore to point of commencement, and containing 100 acres more or less.

Bernhard Lokken,
Francis J. A. Green, agent.

July 21st, 1911.

ALBERNI LAND DISTRICT.
District of Rupert.

Take notice that John Barnett, of Quatsino, B. C., occupation laborer, intends to apply for permission to purchase the following described lands:

Commencing at a post planted about 65 chains east from the N W corner of sec. 34, tp. 11, thence west 60 chains to east line of Indian reserve, thence south and west along Indian reserve line to west line of sec. 34, thence south 40 chains, thence east 80 chains, thence north about 40 chains to shore of Marble cove, thence westerly along shore to point of commencement, being all of the north half of sec. 34 and containing 320 acres more or less.

John Barnett,
Francis J. A. Green, Agent.

Dated July 21st, 1911.

ALBERNI LAND DISTRICT.
District of Rupert.

Take notice that Joseph Shelford, of Quatsino, B.C., occupation farmer, intends to apply for permission to purchase the following described lands:

Commencing at a post planted at the southwest end of Village island, Koskemo bay, Quatsino sound, thence northerly, southerly and westerly around said island to point of commencement and containing 60 acres more or less.

Joseph Shelford,
Hans Nyson, agent

July 20th, 1911

ALBERNI LAND DISTRICT,
District of Rupert.

Take notice that Fred Pollock, of Quatsino, B. C., occupation miner, intends to apply for permission to purchase the following described lands:

Commencing at a post planted on the shore about 40 chains east of S E corner of sec. 27, tp. 16, thence west 35 chains, thence north about 60 chains to shore, thence along the shore in a southeasterly direction to point of commencement and containing 260 acres more or less.

Fred Pollock,
Hans Nyson, Agent.

Dated July 20th, 1911.

ALBERNI LAND DISTRICT.
District of Rupert.

Take notice that Elijah Barnett, of Quatsino, B.C., occupation farmer, intends to apply for permission to purchase the following described lands:

Commencing at a post planted about 65 chains east from N.W. corner of sec. 34, tp. 11, thence west about 65 chains to shore of Narrows, thence northerly and easterly along the shore to point of commencement and containing 100 acres more or less.

Elijah Barnett,
Francis J. A. Green, Agent.

Dated July 21st, 1911

ALBERNI LAND DISTRICT.
District of Rupert.

Take notice that Frank Patterson, of Quatsino, B.C., occupation contractor, intends to apply for permission to purchase the following described lands:

Commencing at a post planted at the southwest point of Alfield island, southeast arm, Quatsino sound, above high water mark, thence northerly, easterly, and southerly along shore line and westerly to point of commencement. and comprising two acres more or less.

Frank Patterson.

Dated August 30th, 1911.

ALBERNI LAND DISTRICT.
District of Rupert.

Take notice that Alstair Irvine Robertson, of Victoria, B.C., occupation surveyor, intends to apply for permission to purchase the following described lands:

Commencing at a post planted at high water mark on the south side of southeast arm, Quatsino sound, and two and a half chains, more or less, west from the northwest corner of Indian Reserve No 6, thence following the shore line northerly, easterly, and southerly to northeast corner of Indian reserve, thence westerly along boundary to point of commencement.

Alstair Irvine Robertson.

Dated August 30th, 1911.

WATER NOTICE.

I, B. W, Leeson, of Quatsion, by occupation a photographer, give notice that I intend on the first day of November next, at eleven o'clock in the forenoon, to apply to the Water Commissioner at his office at Alberni for a license to take and use one tenth of one cubic feet of water per second from Colony creek, a tributary of Colony lake, to be diverted at a point about 300 feet above the mouth of the creek.

The water will be used on lot southeast corner acre of section 36, Tp. 18, Rupert district for photographic purposes.

B. W. Leeson.

Dated September 18th, 1911.

LAND ACT NOTICES.

ALBERNI LAND DISTRICT.
District of Barclay.

Take notice that Emma V. Jeffrey, of London, Ontario, occupation widow, intends to apply for permission to purchase the following described lands:

Commencing at a post planted at the northeast post of Hamitah Indian Reserve, on the west side of Nitnat lake, in Barclay district, running north 20 chains, more or less, along line of T.L. 36,899, thence easterly 80 chains, more or less, to south west corner post of T.L. 41,800, thence south 20 chains, more or less, to lake shore, thence westerly 80 chains, more or less, along shore line to point of commencement, comprising 160 acres more or less.

Emma V. Jeffrey,
William J. Macdonald, Agent.

July 25, 1911.

ALBERNI LAND DISTRICT.
District of Barclay.

Take notice that Helen Haskett, of London, Ontario, occupation spinster, intends to apply for permission to purchase the following described lands:

Commencing at a post planted at the south east corner post of Timber Limit 31576, Lot 63, Barclay district, thence north 80 chains, more or less, to line of Timber Limit 43993, thence easterly 20 chains, to south east corner post of Timber Limit 43,993, thence south 80 chains, more or less, to lake shore, thence westerly 20 or more chains to point of commencement, comprising 160 acres more or less.

Helen Haskett,
William J. Macdonald, Agent.

August 2nd, 1911.

ALBERNI LAND DISTRICT.
District of Barclay,

Take notice that Anna F. Jeffrey, of London, Ontario, occupation spinster, intends to apply for permission to purchase the following described lands:

Commencing at a post planted at the south east corner of Helen Haskett's claim, and north from the N.W. corner post of the Oyees Indian Reserve, across the Nitnat lake, thence north 80 chains, more or less, to the line of Timber Limit 43,993, thence 20 chains, more or less, to the lake shore, thence westerly along the lake shore to point of commencement 80 chains, more or less, comprising 160 acres more or less.

Anna F. Jeffrey.
William J. Macdonald, Agent.

August 2nd, 1911.

LAND ACT.
ALBERNI LAND DISTRICT.
District of Nootka.

Take notice that I, H. T. W. Smith, of Friendly Cove, Nootka, occupation storekeeper, intends to apply for permission to lease the following described lands:

Commencing at a post planted about three-quarters of a mile south from head of Tahses canal, each side and adjoining Indian reserve, thence east 20 chains, thence north 10 chains, thence west 20 chains, thence south to point of commencement, and containing 40 acres, more or less.

Herbert Thomas Wm. Smith.

Dated June 20, 1911.

ALBERNI LAND DISTRICT
District of Clayoquot.

Take notice that Richard Irving, jr., of Vancouver, B. C,, occupation farmer, intends to apply for permission to purchase the following described lands:

Commencing at a post planted at the mouth of the Mayrhat river, at the head of Herbert Arm, Clayoquot Sound, west coast of Vancouver Island, thence north 40 chains, thence east 30 chains, thence south to shore line of Herbert Arm, thence in a westerly direction along the shore line to point of commencement, containing 120 acres, more or less.

Richard Irving, Jr.

Dated July 14, 1911.

ALBERNI LAND DISTRICT.
District of Rupert.

Take notice that Muriel Bing Hall, of Victoria, occupation married woman, intends to apply for permission to purchase the following described land:

Commencing at a post planted at the N. E. corner of an island situate about 45 chains southwest of southeast corner Section 20, Township 18, Rupert District, thence in a westerly, southerly, easterly, northerly direction to point of commencement, containing 3 acres, more or less.

Muriel Bing Hall,
Tobias Sorenson, Agent.

Dated July 14, 1911.

ALBERNI LAND DISTRICT.
District of Rupert.

Take notice that Percy Bing Hall, of Victoria, intends to apply for permission to purchase the following described land:

Commencing at a post planted at the northeast corner of an island situate 20 chains southeast of southeast corner of Section 35, Township 18, Rupert District, thence in a westerly, southerly, easterly, northerly direction to point of commencement, containing two acres, more or less.

Percy Bing Hall,
Tobias Sorenson, Agent.

Dated July 13, 1911.

ALBERNI LAND DISTRICT.
District of Rupert.

Take notice that Carl Brinck Christensen, of Quatsino, occupation teacher, intends to apply for permission to purchase the following described land:

Commencing at a post planted at the northwest corner, Frac. Section 11, Township 18, Rupert district, thence south 80 chains, thence east 20 chains, thence north about 80 chains to high water mark, thence following high water line in a western direction to point of commencement, containing 80 acres more or less.

Carl Brinck Christensen,
Tobias Sorensen, Agent.

Dated July 14, 1911.

ALBERNI LAND DISTRICT.
District of Clayoquot.

Take notice that I, Frank Tyler, of Uchuckleset. B. C., occupation farmer, intend to apply for permission to purchase the the following described lands:

Commencing at a post planted at the northeast corner lot 292, thence west 40 chains to northwest corner lot 292, thence south 10 chains, more or less, to northeast corner timber limit 43,636, thence west 40 chains to northwest corner timber limit 43,636, thence north 20 chains, more or less, to south boundary timber limit 40,735, thence east 40 chains to southeast corner timber limit 40,735, thence north about 20 chains to southwest corner timber limit 39,898, thence east 40 chains, more or less, to shore of Anderson Lake, thence follow shore line in a southeasterly direction to north boundary of I. R., thence west 10 chains, more or less, to north west corner of I, R., thence south 10 chains, more or less, to point of commencement, containing one hundred acres, more or less.

Frank Tyler.

August 13, 1911.

ALBERNI LAND DISTRICT.
District of Rupert.

Take notice that John Sylvester Benson, of Victoria, B.C., occupation draftsman, intends to apply for permission to purchase the following described lands:

Commencing at a post planted at the southeast corner and on the south side of southeast arm of Quatsino sound, and at a survey post marked xxxx, thence west 60 chains, thence north 40 chains, thence east 20 chains more or less to shore line of southeast arm, thence along shore line to point of commencement.

John Sylvester Benson.

Dated August 30th, 1911.

LAND ACT NOTICES.

ALBERNI LAND DISTRICT.
District of Rupert.

Take notice that I, B. W. Leeson, of Quatsino, canneryman, intend to apply for permission to lease the following described lands for clam culture: Commencing at a post planted at the west line Indian reserve, Korpreno harbor, thence southerly to low water mark, thence west 80 chains, thence northerly to high weter mark following high water mark to point of commencement

B. W. Leeson

Staked May 22, 1911. jy29

ALBERNI LAND DISTRICT.
District of Rupert.

Take notice that I, B. W. Leeson, of Quatsino, canneryman, intend to apply for permission to lease the following described lands for clam culture: Commencing at a post planted about 20 chains east of mouth of Johnson river, thence north to low water mark, thence westerly following low water mark 80 chains, thence south to high water mark, thence easterly following high water mark to point of commencement.

Ben Williams Leeson.

Staked May 22, 1911 jy29

ALBERNI LAND DISTRICT.
District of Clayoquot.

Take notice that I, Thomas Rowley, of Port Alberni, B. C., occupation miner and prospector, intend to apply for permission to lease the following described lands

Commencing at a post planted at the southwest corner of Lot 4, situate on Seddall Island, Barclay Sound, thence north 10 chains, thence west 20 chains, thence south 16 chains more or less to shore line, thence following shore line easterly and northerly to point of commencement, containing 32 acres more or less.

Thomas Rowley.

Dated August 3rd, 1911. aug12

ALBERNI LAND DISTRICT.
District of Clayoquot.

Take notice that Julius Donner, of Port Alberni, B. C., occupation miner, intends to apply for permission to lease the following described lands

Commencing at a post planted at "Jaques Post" on the westerly boundary of Lot 5, at high water mark, on the east side of Uchucklesat harbor, thence north 10 chains, thence west 10 chains to the east boundary of the Southern Cross mineral claim, thence 10 chains more or less to the shore line, thence following shore line easterly to the point of commencement, containing 10 acres more or less.

Julius Donner,
By Thomas Rowley, agent

Dated August 3rd. 1911. aug12

ALBERNI LAND DISTRICT.
District of Clayoquot

Take notice that John Williams, of Vancouver, brewer, P. A. Hovelaque, of Clayoxuot, agent, intends to apply for permission to purchase the following described lands:

Commencing at a post planted on the shore near the head of Matilda creek, Flores Island, about 58 chains west of the S w corner of Lot 363, thence 20 chains west, thence 20 chains north, thence 10 chains east more or less to shore, thence 20 chains along shore southerly to the point of commencement, containing 30 acres more or less.

John Williams,
P. A. Hovelaque, agent.

August 1st, 1911. Aug12

ALBERNI LAND DISTRICT.
District of Rupert.

Take notice that Ruby Burdick, of Victoria, occupation married woman, intends to apply for permission to purchase the following described lands:

Commencing at a post planted at the northeastern corner of Village Island, situate about 45 chains northwest of the northwest corner of Lot 173, Quatsino Sound; thence in a southerly, westerly, northerly and easterly direction to the point of commencement containing 4 acres, more or less.

Ruby Burdick,
Tobias Sorenson, Agent.

August 10th, 1911.

ALBERNI LAND DISTRICT.
District of Barclay.

Take notice that Stuart Peter Cameron, of Vancouver, occupation logger, intends to apply for permission to purchase the following described lands:

Commencing at a post planted at the northwest corner of the gazetted lot 370 Barclay District, thence north 20 chains, more or less to the south boundary of ungazetted Lot 367, thence east 80 chains, thence south 20 chains, more or less, thence west 80 chains to point of commencement, and containing 160 acres, more or less.

Stuart Peter Cameron,
Per his agent, John Williams.

August 18, 1911.

ALBERNI LAND DISTRICT.
District of Clayoquot.

Take notice that Francis Winchester Wells, of Blind River, Ont., occupation married woman, intends to apply for permission to purchase the following described lands;

Commencing at a post planted at the southwest corner of Lot 994, thence 30 chains west, thence 80 chains north, thence 30 chains east, thence 80 chains south to point of commencement, containing 240 acres, more or less.

Francis Winchester Wells,
George C. Roff, Agent.

August 27, 1911.

ALBERNI LAND DISTRICT.
District of Barclay.

Take notice that I, J. M. Hawthorn, of Seattle, Wash., occupation attorney, intend to apply for permission to purchase the following described lands:

Commencing at a post planted at the southwest corner of timber lease No. 18, thence east 80 chains, more or less, thence south 80 chains, more or less, thence west 80 chains, more or less, to the shore of Alberni Canal, thence northerly along the shore line of Alberni Canal to point of commencement, and containing 640 acres.

J. M. Hawthorn,
Per W. M. Lawrence, Agent.

Aug. 21, 1911.

ALBERNI LAND DISTRICT.
District of Rupert.

Take notic that Margaret Elisabeth Sheridan Bickers, of Victoria, B. C., occupation housewife, intends to apply for permission to purchase the following described lands:

Commencing at a post planted on the north shore of Marble creek, 20 chains east and 20 chains south from the southwest corner of Section 32, Township 12, Rupert District, and marked M. E. S. B's southwest corner, thence north 20 chains, thence east 60 chains, thence south to north bank of river, about 20 chains, thence following bank of river, about 60 chains west, to point of commencement, and containing 140 acres, more or less.

M. E. Sheridan Bickers,
H. Sheridan Bickers, Agent.

September 9, 1911.

ALBERNI LAND DISTRICT.
District of Rupert.

Take notice that Horace A. Sheridan Bickers, of Victoria, B. C., occupation author, intends to apply for permission to purchase the following described lands:

Commencing at a post planted at the northwest shore of island lying off mouth of North Cove, Koprino Harbour, Rupert District (marked Dockyard island on Admiralty chart) and marked H.A. S. B's northwest corner, thence following shore line southerly, easterly, northerly and westerly to point of commencement, and containing one acre more or less.

H. A. Sheridan Bickers.

September 5, 1911.

LAND ACT NOTICES.

ALBERNI LAND DISTRICT.
District of Rupert.

Take notice that Hisashi Hata, of Vancouver, B. C., occupation storekeeper, intends to apply for permission to purchase the following described lands:

Commencing at a post planted about half a mile south from the northwest corner of section 24, Township 24, Rupert district, and marked "H. H's northwest corner," thence east 40 chains, thence south 40 chains, thence west 40 chains, thence north 40 chains to point of commencement and containing 160 acre mores or less.

Hisashi Hata,
Arthur A. Hale, Agent.

Dated June 22, 1911.

ALBERNI LAND DISTRICT.
District of Rupert.

Take notice that George Fordyce, of Vancouver, B. C., occupation rooming house proprietor, intends to apply for permission to purchase the following described lands:

Commencing at a post planted about half a mile south from the northwest corner of Section 25, Township 24, Rupert District, and marked "G. F's northwest corner," thence east 40 chains, thence south 40 chains, thence west 40 chains, thence north 40 chains to point of commencement and containing 160 acres, more or less.

George Fordyce,
Arthur A. Hale, Agent.

Dated June 22, 1911.

ALBERNI LAND DISTRICT.
District of Rupert.

Take notice that Teiichi Hamagaki, of Vancouver, B. C., occupation broker, intends to apply for permission to purchase the following described lands:

Commencing at a post planted about half a mile south of the northeast corner of Section 26, Township 24, Rupert District, and marked "T. H.'s northeast corner," thence west 40 chains, thence south 40 chains, thence east 40 chains, thence north 40 chains to point of commencement, and containing one hundred and sixty (160) acres, more or less.

Teiichi Hamagaki,
Arthur A. Hale, Agent.

Dated June 22, 1911.

ALBERNI LAND DISTRICT.
District of Rupert.

Take notice that Yasushi Yamazaki, of Vancouver, B. C., occupation broker, intends to apply for permission to purchase the following described lands:

Commencing at a post planted about half a mile south from the northwest corner of Section 23, Township 24, Rupert district, and marked "Y. Y's southwest corner, thence north 40 chains, thence east 80 chains, thence south 40 chains, thence west 80 chains to point of commencement, and containing three hundred and twenty (320) acres, more or less.

Yasushi Yamzaaki.
Arthur A. Hale, Agent.

Dated June 22, 1911.

ALBERNI LAND DISTRICT.
District of Rupert.

Take notice that Albert Lawrence, of Vancouver, B. C., occupation laborer, intends to apply for permission to purchase the following described lands:

Commencing at a post planted about half a mile south of the northwest corner of Section 27, Township 24, Rupert district, and marked "A. L's northwest corner," thence east 80 chains, thence south 40 chains, thence west 80 chains, thence north 40 chains to point of commencement, and containing three hundred and twenty (320) acres, more or less.

Albert Lawrence,
Arthur A. Hale, Agent.

Dated June 22, 1911.

ALBERNI LAND DISTRICT.
District of Rupert.

Take notice that James Buchanan, of Trail, B. C., occupation accountant, intends to apply for permission to purchase the following described lands:

Commencing at a post planted at or near the northwest corner of Section 26, Township 24, Rupert district, and marked "J. B's northwest corner," thence east 40 chains, thence south 40 chains, thence west 40 chains, thence north 40 chains to point of commencement, and containing one hundred and sixty (160) acres, more or less.

James Buchanan,
Arthur A. Hale, Agent.

Dated June 22, 1911.

ALBERNI LAND DISTRICT.
District of Rupert.

Take notice that Morton Brown, of Trail, B. C., occupation smelterman, intends to apply for permission to purchase the following described lands:

Commencing at a post planted about half a mile south from the northwest corner of Section 26, Township 24, Rupert district, and marked "M. B's northwest corner," thence east 40 chains, thence south 40 chains, thence west 40 chains, thence north 40 chains to point of commencement, and containing one hundred and sixty (160) acres, more or less.

Morton Brown,
Arthur A. Hale, Agent.

Dated June 22, 1911.

ALBERNI LAND DISTRICT.
District of Rupert.

Take notice that Margaret Ellen Brown, of Trail, B. C., occupation married woman, intends to apply for permission to purchase the following described lands:

Commencing at a post planted about half a mile south of the northeast corner of Section 34, Township 24, Rupert district, and marked "M. E. B's northeast corner," thence south 40 chains, thence west 40 chains, thence north 40 chains, thence east 40 chains to point of commer cement, and containing one hundred and sixty (160) acres, more or less.

Margaret Ellen Brown,
Arthur A. Hale, Agent.

Dated June 22, 1911.

ALBERNI LAND DISTRICT.
District of Rupert.

Take notice that Joseph Carl Dougan, of Trail, B. C., occupation livery proprietor, intends to apply for permission to purchase the following described lands:

Commencing at a post planted about half a mile south of the northwest corner of Section 35, Township 24, Rupert district, and marked "J. C. D's northwest corner," thence east 40 chains, thence south 40 chains, thence west 40 chains, thence north 40 chains to point of commencement, and containing one hundred and sixty (160) acres, more or less.

Joseph Carl Dougan,
Arthur A. Hale, Agent.

Dated June 22, 1911. aug5

ALBERNI LAND DISTRICT.
District of Barclay.

Take notice that Arthur Hammond Cole, of Vancouver, occupation accountant, intends to apply for permission to purchase the following described land:

Commencing at a post planted at the southeast corner of Lot 83, Barclay, thence north about 30 chains to the northeast corner of Lot 83, thence easterly and following the south line of T L 21, east about 15 chains, south about 5 chains, east about 10 chains, thence south to the north line of T L 39514, about 25 chains, thence west about 25 chains to the point of commencement, and containing 70 acres, more or less.

Arthur Hammond Cole.

July 23, 1911, aug5

Important Announcement.

A large shipment of superior quality iron bedsteads and of the famous New Dominion bed springs, has just arrived at carload rates from the east. Being pressed for room, I will sell them for cash for a few days only, at prices much below those prevailing at Vancouver and Victoria, for example:

Widths	3ft.	3ft 6in.	4ft 6in.
Bedsteads selling at . .	7.25	7.50	8.00

My price $7.20 all sizes.

Others in proportion.

Widths	3ft.	3ft. 6in.	4ft. 6in.
New Dominion Springs selling at . .	5.50	6.00	6.50
My price	**5.00**	**5.50**	**6.00**

In addition to the difference in price, freight to Alberni is also saved, no small item as a rule.

A. I. BIND ALBERNI

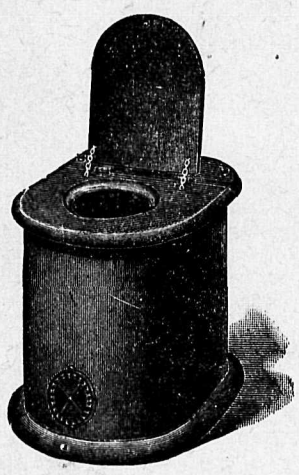

"RED CROSS"

CHEMICAL CLOSETS

Do not require water or Sewerage, and can be placed in any convenient place.

Perfectly Odorless!

Always Sanitary!

R. HARRIS & CO., 1107 Langley St., Victoria

Phil. A. Watson, Alberni, Local Agent

RULES OF THE ROAD.

Green to green or red to red,
Perfect safety—go ahead.
If to starboard red appear,
'Tis your duty to keep clear.
When upon your port is seen
A steamer's starboard light of green,
There's not much for you to do,
As green to port keeps clear of you.
A Ferro Motor does the rest.

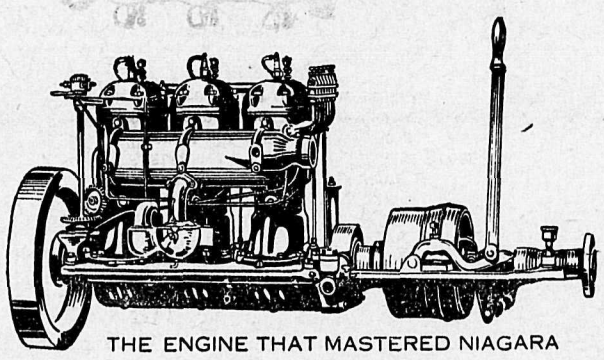

THE ENGINE THAT MASTERED NIAGARA

E. Fletcher, Boat Builder, Alberni

Builder of Launches and Row Boats. Oars and Paddles Made to Order. Accessories for Motor Boats and Automobiles. District agent for Ferro and Lamb Engines. Patronize Home Industry.

Will Open Feed Store in Alberni

As soon as freight service on Alberni Extension of E. & N. Railway is inaugurated the

The Pioneer Feed Company.

Will handle all kinds of Hay, Grain and General Feed.

A. PAUL, Manager.

STONE & BLANDY

Shipbuilders and Naval Architects.

Sole agents for these high-class marine motors
"Vim"—A low priced 2 cycle engine, light and heavy duty, 3-55 H.P.
"Holmes"—A high-class 4 cycle engine, 2-4-6 cylinders 12-90 H.P.
"S. & B."—Heavy duty Trader and Colonial engines, running on both gasolene and kerosene. The engine to earn money for you.

Leonard Frank's Artistic Photographs of Alberni and District

are acknowledged to be the best.
See his latest Panoramic Views and Enlargements.
Photographic Postcards for sale at:

Pineo's Drug Stores. Somass Hotel. A.E.Waterhouse & Co.

Gives Forecast of New Cabinet

Ottawa, Sept. 22.—R. L. Borden, the victorious Conservative leader, is expected here on Sunday to receive the governor-general's summons and to begin cabinet making. The Ottawa Journal, which is regarded as close to Mr. Borden, makes the following forecast of a new cabinet:

Prime Minister—R. L. Borden.

Trade and Commerce—H. B. Ames or Sir M. Bowell.

Secretary of State—Hon. L. P. Pelletier or H. B. Ames.

Minister of Justice—T. W. Crowthers or Judge Doherty.

Marine—Dr. Reid or A. S. Goodeve.

Postmaster-General—J. D. Hazen or Dr. Schaffner.

Agriculture—A. Broder or R. S. Lake.

Public Works—Hon. R. McBride or John Stanfield.

Finance—G. M. Perley or E. B. Osler.

Railways and Canals—E. B. Osler or H. B. Ames.

Interior—C. A. Magrath or Hon. McBride.

Militia—Lieut. Col. Hughes or Major Sharpe.

Customs—Hon. G. E. Foster.

Inland Revenue—R. Forget or Dr. Reid.

Labor—Judge Doherty or J. Stanfield.

Solicitor General—O. S. Crockett or E. N. Rhodes.

The annual meeting of the West Coast Football league will be held in the Court House, Alberni, next Thursday night, commencing at 8 o'clock.

Mrs. J. W. Miller and child arrived in Port Alberni last Thursday, to join her husband, the Rev. J. W. Miller of the Methodist church.

Rev. Dr. Spencer has resigned as superintendent of local option leagues of the province. He will engage in active evangelist work.

Increase in Revenue.

Ottawa, Sept. 9.—The total revenue of the Dominion for the first five months of the fiscal year was $52,036,656, as compared with $45,830,370 for the same period last year, an increase of $6,206,266. For August alone the revenue was $11,727,444, an increase of $1,552,514 over August, 1910. The expenditure for the five months totals $29,526,630, as compared with $27,546,017 in August, 1910, an increase of $2,000,000.

Follow the bunch to Harry's pool room.

Music Lessons:

Mrs. W. C. Clark, Alberni, is prepared to receive pupils for violin or piano tuition.

Second Hand Autos For Sale

One 4-cylinder Buick, complete with top, glass front, speedometer, electric side and tail lamps and acetyline head lights. **Price, $850.**

One car, same as above, with head, side and tail lamps, generator, etc. **$750.**

One two cylinder Buick, 20 h. p., generator lamp, top wind shield, etc., only **$750.**

One Ford car, three seater, complete and in good order with fine tires, only **$600.**

One air cooled Franklin complete with wind shield, head, side and tail lamp, generator, etc. This is a 4-cylinder 15 h. p. car. Only **$750.**

One Rover, 6 h. p. 2-passenger car, battery and magneto ignition, tires in fine order, car in splendid shape. Only **$400.**

Thos. Plimley,

730 Yates St., Victoria, B. C.

Seasonable Suggestions: Clothes and Blankets

New Stock of Men's Fashionable Fall Suits, Ready to Wear
Nothing cheap about them but fhe Price.
Blankets of various weights.

CARTER'S GENERAL STORE

Argyle Street, Port Alberni.

BISCUITS

We have just received an order direct from

Huntley and Palmer

20 Varieties 20

Come in and inspect our lines. A large selection of other biscuits.

A. E. WATERHOUSE & CO.,

General Merchants, - Port Alberni

A. D. MacINTYRE,

Hardware and Builders' Supplies

THIRD AVE., PORT ALBERNI

Ammunition

Gun Shells. New Stock, loaded with Dupont's Smokless and Nobels English Sporting "Ballistite."

Rifle Cartridges for all Standard Gauges.

Prices closer than usual.

Alberni Hardware Co.

New Shipment of NYAL'S GOODS

One For Every Ailment

PINEO'S

Drug and Stationery Stores.

Alberni: Phone No. 30. Port Alberni: Phone No. 56.

C. F. BISHOP & SON

Grocers, Bakers and Produce Merchants

We have a Complete Stock of

Flour and Feed

Bought Right, to sell at Prices that Can't be Beat.

Fresh Grapes, Plums, Peaches, Prunes, Pineapples, Pears, Apples, Tomatoes, Celery, Cucumbers and other Fruits and Vegetables.