Prov Library

Library Legislative Assembly
DEC 14 1910
VICTORIA B.C.

217

ALBERNI PIONEER NEWS.

VOL. IV PORT ALBERNI, B. C., DEC. 10. 1910. NO 18

PINEO'S XMAS ANNOUNCEMENT

READ CAREFULLY, THEN ACT

Christmas Cards and Calendars

A large assortment of Christmas Cards, Post Cards, Booklets, Seals, Labels, etc. Leonard Frank's Calendars and View Books.

The Book Department

The very latest fictions, just off the presses, including "Master of the Wheat Lands' by Harold Bindloss; "Petticoat Government," by Baroness Orczy; "Potash and Perlmuttery," by Montague Glass; "First Love," by Marie Vanvorst.

$1.50 Per Volume $1.50

Another shipment due to arrive in a day or so.

Recent Popular Fiction

Including the works of Robert W. Chambers, Harold Bell Wright, John Fox, Jr., O. Henry, Emerson Hough, Rex Beach, George Randolph Chester, Winston Churchill and others.

$1.00 Per Volume $1.00

Books of Adventure for Boys, 75c. to 35c.

Meade, Alcott and Pansy.
Books for Girls, 50c.
Selections from the Poets, beautifully illustrated, 50c.

Children's Toy Books

Many sorts, from $1.00 to 5c.

Toys due to arrive in a day or so.

Fancy Goods

Travelling Sets, containing Brush, Comb, Mirror, Tooth and Nail Brushes, from $12.50 to $6.50.
Purses and Hand Bags from $5.00 to 50c.
Manicure Sets from $5.00 to $1.50.
Ladies Toilet Sets from $10.00 to $4.50.
Mirrors, French Bevelled Plate, genuine Ebony Backs, $3.50 to $2.25.
Perfumery in Fancy Bottles, $7.50 to 75c.
Ladies Hair Brushes from $4.00 down.
Military Brushes from $5.00 pair down.
Ladies Comb Sets from $7.50 down. Back Combs, Solid Gold Inlay, $3.00.
Safety Razors, $5.00 and $2.00. (See the Gillette Pocket Style.
Fountain Pens—The Celebrated Onoto and the Mercantile, $5.00 to $2.50.
Solid Gold Baby Rings, $1.00. Baby Sets, $1.50.

Buffers, Shoe Horns, Glove Stretchers, Perfume, Atomizers, Watches, Brooches, Belt Pins, Cuff Links, etc.

Cut Glass, Writing Cases, Jewel Cases, etc., Due Next Boat.

PINEO'S

Confectionery

Lowney's, Cadbury's, Fry's and Ramsay's in fancy boxes from $6.00 to 25c.
Make your selections early.

Bulk Chocolates

A large stock of absolutely fresh goods at 40c. a pound.

Mixed Candies

A superior grade at 20c. a pound; 3 pounds for 50c.
Bon Bons, 50c. a dozen.

And during the Xmas week Pineo's Emulsion of Cod Liver Oil will be steadily at work curing Coughs and Colds and building up constitutions. Get a bottle and put it to work.

The Price - - $1.00
Three Bottles for 2.50

Mr. Bird Wins Title to Foreshore Property

A matter of very considerable interest to residents and property owners of Port Alberni came before the Provincial executive on Wednesday last in the form of an application by Mr. Bird, owner of a sawmill on the Alberni Canal, for the completion of his title to certain foreshore property, the application for which had been already granted by the Dominion authorities. The request that title issue was opposed by the Esquimalt & Nanaimo railway company and the Alberni Land company, who argued the possibility of interference and the prevention of access to their several holdings. Mr. H. C. Brewster, M. P. P., and Mr. Maughan, for the Port Alberni Board of Trade, confined themselves to watching the proceedings in the public interest, their object being to see that no grant should be made affecting the free use of Port Alberni street ends. After considerable argument it was decided that Mr. Bird's application should be granted, and title to the foreshore in question will accordingly be issued.

Progress of Struggle For Football Trophy

The E. & N. Railwas Engineers football team, weakened by a couple of its strongest players not being able to come from far-away points, met the Port Alberni team on the Alberni field on Saturday last and sustained another defeat the score being one goal to nothing in favor of the home team.

On Wednesday afternoon the Alberni and Somass teams met and the result was a clear victory for the former by a score of three goals to nothing.

The Alberni team left this morning for Parksville, where it meets the team of that town this afternoon.

The Somass and the railway engineers are also billed for a match this afternoon.

The final match of the series is scheduled for Saturday next, but may be played on Friday in order to convenience the visitors, who desire to attend a dance to be given in Whyte's hall on that night. It is Port Alberni vs. Parksville at the finish.

The standing of the various teams in the league is now as follows:

	Played	Won	Lost	Drawn
Parksville.....	6	4	2	0
Port Alberni ..	7	3	2	2
Alberni	7	3	3	1
Somass	7	2	3	2
E. & N.....	7	2	4	1

A shipment of cranberries from George Fraser's garden at Ucluelet has been received by the Vancouver Island Development League at Victoria. The Colonist says the berries are of good size, and that as they have been grown in practically a wild state they serve to demonstrate that this class of fruit can be grown on the Island, and that the present importations are unnecessary.

Alberni
Brand's Hall, Dec. 16
Port Alberni
Waterhouse Hall Dec. 17
Entirely Different Programmes.
LENA DUTHIE
The Inimitable Interpreter of Scottish and Irish Folk Songs and Stories
Assisted by
Margaret Daniel
At the Piano.
An Entertainment quite apart from any other, with an Abundance of Characteristic Music of the Celt and replete with Wit and Fun.
Prices—50c, and 75c. Children, 25c.
Seats now on Sale.

LAND ACT.
ALBERNI LAND DISTRICT.
District of Clayoquot.

Take notice that I, H. J. Hillier, of Ucluelet, B. C., occupation telegraph agent intend to apply for permission to purchase the following described lands: Commencing at a post planted at the south east corner of Lot 18, thence east 30 chains, along Indian reserve, then north 35 chains, thence 30 chains west, thence 35 chains south along line of lot 18 to point of commencement.

Dated Nov. 28, 1910.
dec10 Henry James Hillier.

A Vancouver dispatch to the Victoria Colonist says: The grading of the last thirty-mile section of the Alberni branch of the E. & N. railway from the Little Qualicum river to Alberni will be completed next month, according to M. Janse, of the contracting firm of Messrs. Janse and Macdonnell.

The line will be in shape for tracklaying in February, and will be opened for traffic between Nanaimo and Alberni not later than April.

Horses and Passengers In Rushing Water

Three men and two horses had an uncomfortable and perilous experience for a few minutes in the swollen and rushing waters of Dry Creek about six o'clock last Monday evening.

Walter Wright, a stage driver of Port Alberni, was returning home after a trip over the muddy roads to Cameron lake, with two passengers, Tom Costen, of the new town, and a stranger from one of the railway construction camps. When the driver reached the creek he decided to put his horses through the stream to wash them off. It was very dark at the time, and he misjudged the depth of the water which, on account of the tide being full at the time, was higher than he thought. In plunging through the water the horses pulled the stage into a hole in the creek bed, and the water rushed over the dash board. The driver jumped out on to the back of one of the horses, while the stranger and Mr. Costen sought safety on the back of the other. The horse onto which the two men had climbed became unruly and Mr. Costen jumped from its back for a floating object which he mistook for a log. He went to the bottom and was swept by the current under the wagon. He came up on the other side and with difficulty managed to get ashore. The driver, the stranger and the two horses also managed to reach the shore after a struggle.

Rugby Match.

Some day next week—the day has not yet been definitely decided on—there is to be a rugby football match that should prove to be one of the most interesting sporting events witnessed in Alberni in a long time past. A team composed of railway engineers resident in Alberni and a number of home athletes will meet a combination from Parksville, where there are some of the best football players on Vancouver Island. The Alberni team will line up as follows: Full back, H. Hayne; three-quarter backs, S. Bennett, P. Bayne, J. M. Rolston, T. Wilkinson; half backs, J. Stevens, G. Roff; forwards, E. Whyte, A. Turnbull, W. Prior, G. Ward, E. Routh, H. Irvine, J. Redford, G. Bird.

Officers for the team were elected as follows: President, R. J. Burde; secretary-treasurer, W. Prior; captain, S. Bennett; vice-captain, P. Bayne; business committee, E. Whyte, R. Wood, J. M. Rolston, H. Hayne.

Dr. Hilton will referee the game.

Smoker Monday Night.

The annual general meeting of the Port Alberni Conservative association is to be held next Monday night in Waterhouse's hall, and is to be followed by a grand smoking concert, to which all friends of the party are invited.

The business meeting will be concluded by 8 o'clock and the entertainment will be commenced immediately after. A good programme has been prepared and refreshments and smokes will be served.

PIONEER NEWS.

Published at Port Alberni, B. C., and issued every Saturday.

R. J. BURDE. - - - EDITOR.

Subscription Rate, - $2.00 per year

Port Alberni, B. C., Dec. 10, 1910.

Working of Scott Act.

The members of the Local Option League in British Columbia are carrying on an aggressive campaign at the present time. They will have the Scott Act put to a test in Prince Rupert and Chilliwack on Wednesday of next week, and following this, whether successful or not, they will apply for elections to be held in other places, New Westminster and Alberni being slated for early trials. The plebiscite vote in Alberni at the last general Provincial election was strongly in favor of Local Option, and the temperance people believe they would have no difficulty in obtaining a majority for the Scott Act in this district.

In the meantime campaign literature is being circulated, and the working of the Scott Act in parts of eastern Canada is claimed to be successful. In this connection the following statement is made by Dr. D. E. McLeod, of St. John, N. B., who was one of the royal commissioners appointed some years ago to enquire into the temperance question in Canada:

"In New Brunswick, nine of the fourteen counties and the capital city, Fredericton, are under the act. In the counties under the act are the city of Moncton and nearly all the incorporated towns, as Woodstock, St. Stephen, St. Andrews, Chatham, Newcastle, Sackville, Sussex. The only city not under the act is St. John, which a few years ago came within a couple of votes of adopting it. It is not unlikely that another attempt may soon be made to adopt it here.

"Fredericton, the capital, was the first to adopt it, and it came into operation there May 1st, 1879. In the thirty years four attempts have been made to repeal it, the first as soon as it could be brought on after its adoption, when the difficulties were many; two others within a few years after the first, and the fourth in March, 1908. The vote in favor of the Act was more emphatic in the last than in any previous contest—which means that after nearly thirty years' experience of it, the people were unwilling to part with it. In the other counties and towns it has been in force a quarter of a century, and in some cases a longer time. Various attempts to repeal have been made, notably in Westmorland County, in which is Moncton city—a railway city, the headquarters of the I. C. R. system. The last attempt there was less than two years ago, and the act was sustained by a large majority; Moncton city supported it strongly. The only repeal was in St. John county, which was effected early in the history of the act when its working was much more difficult than it is now.

"The fact that the law has been retained for so many years in the face of the most determined attempts to break it down, is proof that its working is in a good degree satisfactory. Of course, like all laws, it has defects, and like all laws dealing with the liquor traffic, it meets difficulties that confront no other laws; but in spite of all we believe it the best law for dealing with the liquor selling that is now within our reach.

"Failing general prohibition, which is always our aim, the Scott Act grips and squelches the grog shop more effectually than anything we have had. This fact may show you how it effects crime:

"Two-thirds of the population of this Province is under Scott Act; one-third under license. (I use round numbers.) Two-thirds of the crime of the Province is committed by the one-third of the population under license; while but one-third of the crime is chargeable to the two-thirds of the population under Scott Act. And the same, or better, may be said of pauperism and such things as attend upon the drink traffic. The law in the present form reaches the dealer in licensed territory who ships into Scott Act communities; seizes the liquors in transit; it can fine the warehouseman who stores it, the express company who forwards it, the truckman who handles it.

"With faithful and efficient officers it has great power. The liquor traffic men have a wholesome dread of it. This we learned in our last fight in Fredericton, when we found the wholesale trade as far away as Montreal putting up money freely to accomplish repeal. They have made desperate attempts to break it down, believing if they could win one repeal they might sweep the whole.

"Having been familiar with all the ups and downs of the act from the beginning, having lived in Fredericton under both license and Scott Act, I speak what I know when I say that it is infinitely preferable to any form of license. That it has in a surprising degree accomplished all that the friends of prohibition could expect of a local prohibition law.

"If you have not already examined it, get the report of the Commission on the liquor traffic—you will probably find it in your public library or in the Legislative library. Get the volume containing the minorty report, and also the volume containing the evidence taken in N. B. and N. S.; examine the sections dealing with the Scott Act, and you will, I think, find some information."

(Signed) D. E. McLeod.

More Liquor Consumed.

Here are a few hard, official facts, just out, on the liquor prohibition question in the United States, that should be worth digesting by people interested in the question, "Does Prohibition Prohibit?"

Figures published by the Bureau of Internal Revenue at Washington show that during the year ended June 30 last the consumption of distilled spirits amounted to 163,000,000 gallons which is 30,000,000 gallons more than the year before.

The quantity of fermented liquors was 59,565,111 barrels an increase over the previous year of 3,000,000.

There were 6,830,000,000 cigarettes consumed the increase being a solid billion.

The report also says that illicit distilling and other manufacturing of moonshine whisky is on the increase especially where there are state-wide prohibition laws.

It is remarkable that the enactment of laws prohibiting the sale of liquors and cigarettes is, in the meantime, becoming more widespread in the United States.

West Coast Service.

Editor Pioneer News:

Sir,—May I be permitted, through the medium of your columns, to endorse the resolution submitted by Mr. Neill for the establishment of an "Emergency Call" service along the West Coast government telegraph line.

It is a pity that the resolution failed to include a petition to put down a cable between Bamfield and Port Alberni to replace the unstable means of communication that exists today in the shape of a wire that follows the shore between the two places. Bamfield is growing in size and population but from a local telegraph standpoint we are out of constant direct touch with Alberni.

All departments of the West Coast humane service are doubled during the winter months, and it is not an altogether bad idea to suggest that the West Coast telegraph stations be manned all the twenty-four hours from September 30 until March 31. The officers of the West Coast service (linemen and clerks) have long hours of duty to perform at miserable wages. With few exceptions they are situated in places with which the term "Damnation of Desolation" has a real significance.

The scale of salaries should, without any delay, be largely increased.

Danvers Osborn.

Bamfield, B. C., Dec. 1, 1910.

You are Invited to Call and Inspect my

New Stock of Buggies and other Rigs.

Buggies from $80 to $140.

Two-seated rigs and delivery wagons, $95 to $125.

E. M. Whyte. -- Alberni

AGENT for all kinds of Farm Machinery, Plows, Harrows, Gasoline engines, Waggons, Buggies, Bicycles, Wire Fencing and Pumps.

WM. CHAS. CLARKE

Portrait Photographer

The Studio

Creamery Road - Alberni

Plain Sewing, Family Mending, etc., by Mrs. Clarke.

WRIGHT PORRITT,

PHOTOGRAPHER

FIRST AVE, PORT ALBERNI.

Specialist in Children's Portraits and High Class Postcards.

W. H. MARCON & CO.

Real Estate, Notary, and Insurance. General Agents.

AGENTS: Cunard and Donaldson Steamship companies.

Pacific Coast Wood Pipe company.

Correspondence Solicited.

B. Woram

Builder and Contractor

Estimates Given

Plans and Specification submitted

Alberni, B. C.

JAS. R. MOTION,

Real Estate and Insurance.

Lots and Acreage for Sale.

CLARKE,

THE PAINTER

ALBERNI, B. C.

All Kinds of Painting

Paper Hanging, Interior Decorating.

TOM COSTEN, - ALBERNI

J. E. DAVIS,

Contractor.

BRICKWORK, PLASTERING

AND

Cement Block Construction

E. CARVELL,

Architect and Contractor.

PORT ALBERNI, B. C.

LAND ACT.
ALBERNI LAND DISTRICT.
District of Clayoquot.

Take notice that Murdo MacLeod, of Clayoquot, occupation, diver, intends to apply for permission to purchase the following described lands:

Commencing at a post planted on the west side of Round Island, Clayoquot Sound, thence following the shore line around the island to point of commencement, containing forty acres, more or less.

Murdo MacLeod.

Dated November 25, 1910. dec3

Fresh Fruits Always Fresh

KIPPERED HERRINGS

Boneless Ham, Hams and Bacon

Everything Appetising

CARTER'S GENERAL STORE

Argyle St., Port Alberni

If Your Grocer Doesn't Keep

P. BURNS & CO.'S

Hams and Bacon

He can get them for you and will if you ask him.

Pure Canadian Goods, the Product of Edmonton Hogs

Large Assortment of 1910

SHELLS, CARTRIDGES, SMOKELESS POWDER

Rubber Boots and Shoes

Finest Cigars and Cigarettes

A. E. WATERHOUSE, Port Alberni

GENERAL MERCHANT

Telegraph and Postoffice in the building.

LOADED SHELLS

We are overstocked in this line and are selling at REDUCED RATES.

Call and get our prices.

A. D. MacINTYRE, Third Ave. PORT ALBERNI

The Somass Hotel

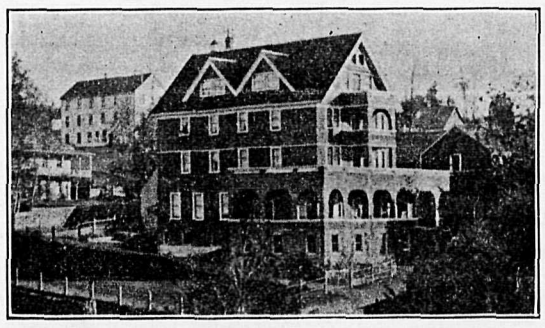

Port Alberni, B. C. **Wm. E. Ryder, Manager.**

Improved Lands For Sale

In Large or Small Acreage to Suit the Purchaser.

Also some fine, choice Corners now doing business.

Moderate Prices. Easy Terms.

M. TEBO, P. O. Box, 53, ALBERNI, B. C.

I am Instructed by the School Board of Port Alberni to Sell by

PUBLIC AUCTION

Wednesday, Dec. 14, 1910, at 2 p. m.

The undermentioned Property, situated in the Town of Port Alberni, comprising

Lots 1 and 2 of Block 71, with the building erected thereon

TERMS—One Thousand Dollars ($1000.00) cash. Balance arranged. Interest on extended payments, 6 per cent.

For the interest of the public the above property is a very choice corner on Third avenue.

A. WATSON, Auctioneer.

PORT ALBERNI, B. C., NOV. 8TH, 1910.

Every Man Should Carry Life Insurance

If you have none take out a Policy at once with the

Canada Life Assurance Co., Ltd.,

the largest Company in Canada.

Assets	$18,322,001.51
Income	2,688,885.17
Surplus	1,853,898.80
Assurances in Force	44,543,168.00

For $20.05 per annum, an amount you will never miss, a man of 22 years of age can purchase a $1,000 Policy.

We will be happy to give you full particulars of Whole Life, Twenty Payment Life, and Endowment Policies of all descriptions.

CARMICHAEL & MOORHEAD, Ltd.

Port Alberni and Victoria, Local Agents.

The Arlington Hotel

The best known house on the West Coast of Vancouver Island.

Fitted with modern conveniences and tastefull and comfortably furnished throughout.

Hot and Cold Baths.

Most central location—the home of the tourist, the mining, timber, and commercial man.

M. A. WARD, Proprietor, -- ALBERNI, B. C.

I Have Received a Selected Line of

PHOTOGRAPHIC

...XMAS CALENDARS...

Call and See Them Before they are all Picked Over.

Advertise the District by sending one of "Beautiful Scenes of Alberni District" to your friends.

LEONARD FRANK - ALBERNI

The Barclay Sound Cedar Co., Ltd.

All Kinds of High Grade and Dimension

Lumber, Lath and Shingles

Promptly Delivered.

PLACE ORDERS through the mail to office, New Alberni.

The Royal Bank of Canada

Incorporated 1869. Head Office: Montreal.

Capital Paid up, -	$ 5,000,000
Reserve Fund -	5,700,000
Total Assets -	70,000,000

A GENERAL BANKING BUSINESS TRANSACTED.

Savings Bank Department Deposits of $1.00 and upwards received and interest paid at the the highest current rate. NO DELAY IN WITHDRAWING.

Banking by Mail Deposits may be made and withdrawn by mail. Fullest particulars will gladly be given by letter regarding all departments.

ONE HUNDRED Branches and Agencies.
TWENTY-ONE Branches in British Columbia.
Correspondents Throughout the World.

Branches at Alberni and Port Alberni

W. R. H. PRESCOTT, Manager.

LAND ACT NOTICES.

ALBERNI LAND DISTRICT

Take notice that within 90 days the Alberni Land Co., Ltd., of London, England, intends to apply for permission to purchase the following described lands: Commencing at a post planted at the N. E. corner of Deadman's Island, at the head of the Alberni Canal, thence following the shore line around the island to point of commencement, containing 2 acres, more or less.

The Alberni Land Co., Ltd.,
Per Alfred Carmichael, Agent.

October 28th., 1910.

ALBERNI LAND DISTRICT
District of Rupert

Take notice that George H. Jackson of Quatsino, occupation farmer, intends to apply for permission to purchase the following described lanbs:

Commencing at a post planted on the east shore of an island at the northern end of the Narrows of Quatsino Sound in Tp. 10, Rupert District, and bearing about N. 30 W. from the N. W. corner of an Indian Reserve adjoining Lot 192, thence northerly following the shore of the island around: westerly, southerly easterly, northerly to point of aommencement and including the whole island end containing 10 acres more or less.

George H. Jackson.

October 15, 1910.

ALBERNI LAND DISTRICT.
District of Rupert.

Take notice that Miriam Ringle, of Canyon City, Colorado, occupation married woman, intends to apply for permission to purchase the following described lands:

Commencing at a post planted at the northwest corner of section twenty-one (21), township thirty (30), on Forward Inlet, Quatsino Sound, Rupert District; thence west about sixty (60) chains to *east line of lot 305; thence north to northeast corner* of said lot 305; thence west to shore line; thence north following the shore line to southwest corner of lot 75: thence east to southeast corner of lot 267; thence north to southwest corner of lot 6; thence east about fifteen (15) chains: thence south to point of commencement.

Miriam Ringle,
Per Christen Jacobsen, Agent.

Dated September 26th., 1910.

ALBERNI LAND DISTRICT.
District of Rupert.

Take notice that David Ringle, of Canyon City, Colorado, occupation farmer, intends to apply for permission to purchase the following described lands:

Commencing at a post planted at the northwest corner of section twenty-one (21), township thirty (30), on Forward Inlet, Rupert District, Quatsino Sound; thence east eighty (80) chains; thence north eighty (80) chains: thence west twenty (20) chains, more or less, to the east line of lot six (6): thence south about forty (40) chains to southeast corner of said lot six (6); thence west about sixty (60) chains; thence south to point of commencement.

David Ringle,
Per Christen Jacobsen, Agent.

Dated September 26th., 1910.

ALBERNI LAND DISTRICT
District of Rupert

Take notice that Eddijus Evenson, of Quatsino, occupation farmer, intends to apply for permission to purchase the following described lands:

Commencing at a post planted at high water mark at the north east corner of an island known as Coffin island situated 8 chains south and 2 chains east of the south west corner post of fraction N. E. quarter of N. W. quarter, section 30, township 11, Rupert district, thence following the high water line in a westerly, southerly, easterly and northerly direction to point of commencement including the entire island and containing 0.5 acre more or less.

Eddijus Evenson.

October 28, 1910. nov12

ALBERNI LAND DISTRICT
District of Clayoquot

Take notice that James M. Ashton, of Tacoma, Wash., U.S.A., occupation attorney-at-law, intends *to apply for permission to lease the following* described lands:

Commencing at a post planted on the shore of Kennedy Lake, Vancouver Island, at high water mark at the mouth of Pass Creek, thence westerly following high water mark a distance of 800 chains thence northerly one chain to low water mark, thence following the low water mark parallel with the high water mark and distant approximately one chain therefrom to a point one chain north of the point of commencement, thence southerly to the point of commencement.

James M. Ashton,
A. Shuttleworth, agent.

October 19, 1910.

ALBERNI LAND DISTRICT
District of Clayoquot

Take notice that James M. Ashton, of Tacoma Wash., U. S. A., occupation attorney-at-law, intends to apply for permission to lease the following described lands:

Commencing at a post planted on the shore of Kennedy Lake, Vancouver Island at high water mark at a point named Sentinel Rock being a distance of approximately 3 miles west from Sand River, thence westerly following the shore along *high water mark* a distance of 80 chains, thence southerly one chain to low wates mark, thence following low water mark easterly and parallel with high water mark and distant approximately one clain therefrom to a point one chain south of the point of commencement, thence northerly one chain to the point of commencement.

James M. Ashton,
A. Shuttleworth, agent.

October 20, 1910.

ALBERNI LAND DISTRICT
District of Clayoquot

Take notice that James M. Ashton, of Tacoma, Wash., U. S. A., occupation attorney-at-law, intends to apply for permission to lease the following described lands:

Commencing at a post planted on the shore of Kennedy Lake, Vancouver Island, at high water mark at the mouth of Sand River, thence westerly following the shore along high water mark a distance of 80 chains, thence southerly one chain to low water mark, thence following low water mark easterly and parallel with high water mark and distant approximately one chain therefrom to a point one chain south of the point of commencement, thence northerly one chain to the point of *commencement.*

James M. Ashton,
A. Shuttleworth, agent.

October 20, 1910. nov12

ALBERNI LAND DISTRICT
District of Clayoquot.

Take notice that Matthew Rae, of Vancouver, occupation poundmaster, intends to apply for permission to purchase the following described lands;

Commencing at a post planted at the S w corner of Pre-emption No. 40, thence north 60 chains to Lot 495, thence west 70 chains to shore of Open Bay, thence southerly to corner of bay, thence south to south shore of island, thence 80 chains easterly along shore and east to point of commencement.

Matthew Rae.
P. A. Hovelaque, agent

October 24th, 1910. nov26

ALBERNI LAND DISTRICT
District of Clayoquot

Take notice that J. E. Hillier, of Toquart, B. C., occupation lineman, as agent for H. M. Hillis, intends to apply for permission to purchase the following described lands:

Commencing at a post plated at the north west corner of an island known as St. Ines Island, thence following the shore line around said island to the post of commencement.

John Emmanuel Hillier,
agent for H. M. Hillis.

October 8th, 1910. nov19

NOTICE.

MINERAL CLAIM
Certificate of Improvements.

R. C. P. No. 9 Fractional Mineral Claim situate in the Quatsino Mining Division, Rupert district.

Where located: West Arm of Quatsino Sound, Lot No. 281, bounded on the north by Sunrise Mineral claim, Lot 271, on the south by Eagle No. 5 Mineral claim, Lot 279, on the west by Eagle No.2 Mineral claim, Lot 275, and on the east by Eagle No. 6 Mineral claim, Lot 280.

Take notice that James A. Moore, of Seattle, Washington, U. S. A., Free Miners Certificate No. 49611 B intends, sixty days from the date hereof, to apply to the Mining Recorder for a Certificate of Improvements for the purpose of obtaining a Crown Grant of the above claim.

And further take notice that action under section 37 must be commenced before the issuance of such Certificate of Improvements.

JAMES A. MOORE.

Dated this 9th day of November, A. D. 1910.

MINERAL CLAIM
Certificate of Improvements.

R. C. P. No. 10 Fractional Mineral claim, situate in the Quatsino Mining Division of Rupert district.

Where located: West Arm of Quatsino Sound, Lot No. 282, bounded on the east by Eagle No. 8 Mineral claim, Lot 278, on the south by Red Diamond No. 2 Mineral claim, Lot 270, on the west by Eagle No. 7 Mineral claim, Lot 297, on the north by the corner of Lots 275 and 279.

Take notice that James A. Moore, of Seattle, Washington, U. S. A., Free Miners Certificate No. 49611 B intends sixty days from the date hereof to apply to the Mining Recorder for a Certificate of improvements for the purpose of obtaining a Crown Grant of the above claim.

And further take notice that action under section 37 must be commenced before the issuance of such Certificate of Improvements.

JAMES A. MOORE.

Dated this 9th day of November, A. D. 1910.

MINERAL CLAIM
Certificate of Improvements.

R. C. P. No. 11 Fractional Mineral claim, situate in the Quatsino Mining division of Rupert district.

Where located: West arm of Quatsino Sound, Lot No. 283, bounded on the north by the Eureka No. 2 Mineral claim, Lot 234, on the east by Eureka No. 2 Mineral claim, Lot 233, and on the south by Red Bug No. 2 Mineral claim, Lot 302, and on the west by Victoria Mineral claim, Lot 276.

Take notice that James A. Moore, of Seattle, Washington, U S. A., Free Miners Certificate No. 49611B, intends, sixty days from the date hereof to apply to the Mining Recorder for a Certificate of Improvements for the purpose of obtaining a Crown Grant of the above claim.

And further take notice that action under Section 37 must be commenced before the issuance of such Certificate of Improvements.

JAMES A. MOORE.

Dated this 9th day of November, A. D., 1910. nov12

MINERAL CLAIM
Certificate of Improvements.

R. C. P. No. 12 Fractional Mineral claim, situate in the Quatsino Mining Division of Rupert district.

Where located—West arm of Quatsino Sound, Lot 284, bounded on the north by F. H. C. No. 1 Mineral claim, Lot 272, on the east by Eagle No. 1 Mineral claim, Lot 274, on the south by Eureka No. 2 Mineral claim, Lot 234, and Eureka No. 1 Mineral claim, Lot 233.

Take notice that James A. Moore, of Seattle, Washington, U. S. A., Free Miners Certificate No. 49611 B. intends, sixty days from the date hereof, to apply to the Mining Recorder for a Certificate of Improvements for the purpose of obtaining a Crown Grant of the above claim.

And further take notice that action, under Section 37, must be commenced before the issuance of such Certificate of Improvements.

JAMES A. MOORE.

Dated this 9th day of November A. D., 1910.

LAND ACT NOTICES.

ALBERNI LAND DISTRICT
District of Rupert

Take notice that I, Winifred Browne, of Alberni, occupation married woman, intend to apply for permission to purchase the following described lands:

Commencing at a post planted on the north side of an island, being the most easterly one of a group of four in West Arm, Quatsino Sonud, and lying S. E. of the S. W. corner of Lot 1, and following the shore westerly, southerly, easterly and northerly to point of commencement and comprising the whole island, containing about five acres.

Winifred Browne.

Sept. 22, 1910.

ALBERNI LAND DISTRICT
District of Clayoquot

Take notice that Frank Lefeaux of Vancouver, occupation Clerk, intends to apply for permission to purchase the following described lands:

Commencing at a post planted on the shore of Open Bay, Vargas Island, at south west corner of Andrew E. T. Liddle's application to purchase, thence east forty-four (44) chains to Lot 496, thence south forty (40) chains, thence west forty chains, more or less, to the shore, thence northerly along shore to point of commencement.

Frank Lefeaux,
P. A. Hovelaque, agent.

October 24th, 1910. nov12

SURVEYING.

GEORGE A. SMITH, C. E., B. C. Land Surveyor. Surveys of timber limits, mineral claims, and land subdivisions. Address, P. O. Box 23, Alberni.

H. H. BROWNE, civil and mining engineer, and Provincial land surveyor, has opened an office in Alberni, and is *prepared to receive orders for* work in any part of the district.

LAND ACT NOTICES.

ALBERNI LAND DISTRICT
District of Rupert

Take notice that Perry Finch of Victoria, B. C., occupation Merchant, intends to apply for permission to purchase the following described lands:

Commencing at a post planted one mile north of the south west corner of Section 29, Township 37 Ruport District and marked P. F's S. E. corner, thence north 80 chains, thence west 40 chains, thence south 80 chains, thence east 40 chains to point of commencement and containing 320 acres more or less.

Perry Finch,
W. J. Hutteman, Agent.

Sept. 27, 1910.

ALBERNI LAND DISTRICT
District of Rupert

Take notice that William Julius Hutteman of Victoria, B.C., occupation Miner, intends to apply for permission to purchase the following described lands:

Commencing at a post planted at the south west corner of Section 29, Township 37 Rupert District thence north 40 chains, thence east 80 chains, thence south 40 chains, thence west 80 chains to point of commencement, and containing 320 acres more or less.

William Julius Hutteman.

Sept. 27, 1910.

ALBERNI LAND DISTRICT
District of Rupert

Take notice that Ernest Harris of Victoria, B.C. occupation clerk, intends to apply for permission to purchase the following described lands:

Commencing at a post planted one half mile north of the south west corner of Section 29 Township 37 Rupert District and marked "E. H's S. W. corner" thence north 40 chains, thence east 80 chains, thence south 40 chains, thence west 80 chains to point of commencement and containing 320 acres more or less.

Ernest Harris,
W. J. Hutteman, Agent.

September 27th, 1910.

ALBERNI LAND DISTRICT
District of Rupert

Take notice that Lewis Finch of Victoria, B. C., occupation Merchant, intends to apply for permission to purchase the following described lands:

Commencing at a post planted one mile north of the south west corner of Section 29, Township 37 Rupert District, and marked "L.F's S.W. corner" thence north 80 chains, thence east 80 chains, thence south 80 chains, thence west 80 chains to point of commencement, and containing 640 acres more or less.

Lewis Finch,
W. J. Hutteman, Agent.

September 27th, 1910-

ALBERNI LAND DISTRICT
District of Rupert

Take notice that Henry Becker of Victoria, B C. occupation Clerk, intends to apply for permission to purchase the following described lands:

Commencing at a post planted at the south west corner of Section 29, Township 37 Rupert District and marked "H. B's S. E. corner" thence north 80 chains, thence west 40 chains, thence south 80 chains thence east 40 chains to point of commencement and containing 320 acres more or less.

Henry Becker,
W. J. Hutteman, Agent.

September 27, 1910.

ALBERNI LAND DISTRICT
District of Clayoquot

Take notice that I, Myrtle Lennox Wells, of Detroit, Michigan, occupation Married Waman, intend to apply for permission to purchase the following described lands:

Commencing at a post planted at the S.E. corner of Lot 1002, thence twenty chains east, thence forty chains north, thence twenty chains east, thence forty chains north, thence forty chains west, thence eighty chains south to point of commencement, containing two hundred and forty acres more or less.

Myrtle Lennox Wells.
Daniel Wells, Agent.

September 24, 1910.

ALBERNI LAND DISTRICT.
District of Clayoquot

Take notice that I, Frances Winchester Wells of Blind River, Ontario, occupation Married Woman, intend to apply for permission to purchase the following described lands:

Commencing at a post planted at the S.W. corner of Lot 994, thence thirty chains west, thence eighty four chains north, thence ninety chains east, thence ten chains north, thence twenty chains east, thence thirty chains south, thence eighty chains west, thence sixty four chains south to point of commencement, containiug 400 acres more or less.

Frances Winchester Wells,
Daniel Wells, Agent.

September 21. 1910.

ALBERNI LAND DISTRICT.
District of Clayoquot

Take notice that I, James Veach Oxtoby, of Detroit, Michigan, occupation Attorney, intend to apply for permission to purchase the following described lands:

Commencing at a post planted twenty five chains south of N. E. corner of Lot 1003, thence eighty chains east, thence thirty chains south, thence eighty chains west, thence thirty chains north to point of commencement, containing two hundred and forty acres more or less.

James Veach Oxtoby,
Daniel Wells, Agent.

September 26, 1910.

ALBERNI LAND DISTRICT
District of Clayoquot

Take notice that I, Daniel Wells, of Detroit, Michigan, occupation Lumberman, intend to apply for permission to purchase the following described lands:

Commencing at a post planted at N. W. corner of Lot 999, thence forty chains east, thence twenty chains north, thence forty five chains west, thence twenty chains south, thence thirty six chains west thence 18.75 chains south, thence thirty six chains east, thence northerly along Deep Lake to point of commencement, containing one hundred and sixty acres more or less.

Daniel Wells.

September 22, 1910.

ALBERNI LAND DISTRICT
District of Clayoquot

Take notice that I, Ralph Waldo Wells of Blind River, Ontario, occupation Lumberman, intend to apply for permission to purchase the following described lands:

Commencing at a post planted ten chains more or less from S.W. corner of Lot 409, thence sixty chains north, thence 36.25 chains west, thence sixty chains south, thence 36.25 chains east to point of commencement, containing 217.5 acres more or less.

Ralph Waldo Wells,
Daniel Wells, Agent.

September 24, 1910.

CLEARANCE SALE OF FURNITURE

To Make Room for New Stock Coming in January

Commencing on Monday, the 12th. December, and during the week, I will sell my stock of Household Furniture at the following immensely reduced prices:

	Usual Price.	My Regular Price.	Sale Price
Chairs, Kitchen	$ 1.00	$ .90	$ .75
Chairs, Dining	1.75	1.50	1.25
Chairs, Set of 6, including one arm, solid Oak, upholstered seats	34.00	27.00	22.00
Chairs. Rockers	3.75	3.25	2.75
Chairs, Rockers, Arm	4.25	3.75	3.25
Tables, Kitchen	4.00	3.00	2.50
Tables, Kitchen	4.50	4.00	3.25
Tables, Kitchen	5.25	4.50	3.75
Tables, Kitchen Comforts	7.50	6.75	5.75
Tables, Bedroom	2.50	2.00	1.75
Tables, Parlor	4.00	3.50	3.00
Tables, Parlor	4.50	3.75	3.25
Tables, Extension, 6 ft	16.00	15.00	12.00
Tables, Extension, 8 ft	22.00	20.00	16.00
Couches	11.00	9.00	7.50
Couches	13.00	10.00	8.50
Bed Lounge	22.00	18.00	15.00
Kitchen Safes	10.00	8.00	6.50
Wardrobes	18.00	14.50	12.00
Iron Bedsteads	5.50	5.00	4.50
Iron Bedsteads	7.75	7.00	6.25
Iron Bedsteads	10.00	9.00	8.00
Iron Bedsteads	21.00	18.00	15.50
Wire Cots, including Separate Mattresses, Complete	5.75	5.00	4.50
Wire Cots, Upholstered	5.50	4.75	4.25
Childs Iron Crib, with Spring and Mattress Complete	16.00	14.50	12.50
Springs, all sizes	3.25	2.75	2.50
Springs, all sizes, Double Weave.	4.75	4.00	3.50
Springs, all sizes, Double Weave.	5.25	4.75	4.25
Mattresses, all sizes, Excelsior	4.00	3.50	3.00
Mattresses, all sizes, Cotton Top.	5.00	4.50	4.00
Mattresses, all sizes, Cotton Top and Bottom	6.00	5.00	4.50
Pillows, per pair, Cotton	1.50	1.25	1.00
Pillows, per pair, Feathers	2.75	2.50	2.00
Pillows, per pair, Superior Quality	5.00	4.50	4.00
Dressers and Stands, the pair	17.50	14.50	12.50
Dressers and Stands, the pair	25.00	20.00	17.50
Cheffoniers	13.00	11.00	9.00
Rugs, Wilton	4.75	4.00	3.25
Rugs, Smyrna, Reversible	4.75	4.00	3.25

A Line of Superior Quality Imported English Bed Room Ware (4 pieces to set) Per Set, $2.00.

The forgoing must be admitted are the LOWEST PRICES New Goods of Same Quality were ever Offered at in ALBERNI AND DISTRICT, and are for cash only. Bear in mind there are No Charges for Freight nor any risk of Damage in Transit. The Goods are right here and in Sound Condition.

The Sale is for One Week Only.

First Come First Served

Orders for Goods Not in Stock will be taken at a Reduction during Sale Week.

A. I. BIND **ALBERNI**

Robert DeBeaux

Spectacle and Optical Goods and Sporting Goods, Sewing Machines and Washing Machines.

Edison Phonographs

A Large Stock at hand.

Christmas Puddings

All kinds of

Bread, Pies and Cakes

MRS. J. Heath - ALBERNI

FOR RENT—Five-room house, furnished, at Milltown. Apply to F. T. Blight.

Local News In Brief

You are invited to the Smoker.

Leonard Frank returned on Tuesday from a business trip to Victoria, Vancouver and Seattle.

At a meeting of the Port Alberni Badminton club, held in the Somass hotel on Monday night, a committee was appointed to arrange, if possible, for a hall that could be used at nights throughout the winter months.

M. A. Ward returned last Saturday night from Victoria, accompanied by his daughter, Mrs. William Russell, who will spend the Christmas holidays in Alberni.

Dr. Kerr, the dentist, arrived from Victoria on Tuesday night and has opened an office in M. Tebo's building adjoining Pineo's drug store.

J. O. Donahoo, of Victoria, a timberman well known on the West Coast, is a visitor in town.

R. Hansen, of Ucluelet, was a passenger on the Tees on Wednesday for Victoria.

George Fraser, of Ucluelet, was a visitor in the two towns this week.

A pleasant little surprise was sprung on Mr. and Mrs. R. Shaver at the home of S. H. Toy on Wednesday night when they were presented with a beautiful set of silver bon bon dishes. The presentation was made by Mr. Toy on behalf of the Alberni football team, of which Mr. Shaver is a valued member. The players had gathered at Mr. Toy's residence to discuss business, and the presentation took place after the meeting.

Lena Duthie, the celebrated Scottish vocalist, is billed to appear in Brand's hall next Friday night. Miss Duthie is one of the best recommended Scottish entertainers on the stage today. According to the critics who write for the newspapers her entertainments never fail to please, and she has been before the best audiences in the United States and Canada.

A social dance and supper was given by the Port Alberni bachelors in Waterhouse's hall last night. Lovett's orchestra furnished the music and Tom Marshall was floor manager.

The sale of work held by the ladies of the Methodist church in Waterhouse's hall on Wednesday afternoon was largely attended, and the ladies realized a neat sum from their handiwork.

Port Alberni Oyster House.

Argyle St., close to C. P. R. depot. Fresh Oysters. Oyster Cocktails. Open Day and Night.

"The demand for the products of British Columbia lumber mills from the prairie provinces next Spring and Summer will be very large," is a statement made by A. Carney, assistant timber inspector and collector of government royalties at Nelson last week.

PLIMLEY'S ANNUAL

Bicycle Sale

We are clearing out all our 1910 stock of Bicycles at sacrifice prices. This is an unparalled opportunity to get a high grade bicycle at a great bargain. These machines are our regular stock of standard makes, all high grade.

Singers, Humbers, Enfields, Tourists:

Ladies, Gents and Juvenile Models

Thos. Plimley,

Store 1110 Government St. Phone 698 Victoria, B. C

IF

There is anything you require in the Gents Furnishing and Tailoring Line don't forget that the proper place to get it is at

The Men's Store.

We can clothe you from top to toe to suit all weather.

Campbell & Macfie, - Alberni, B. C.

Tailors and Gents Furnishers. Opp. Arlington Hotel

Thomson's General Store

WHAT, HO!

Christmas is on the way and no doubt you are thinking of Christmas presents. Thomson's is the store where you should call and make your purchases.

For the Ladies---

Collars, Hadkerchiefs, Ties, Gloves, etc.

Also articles suitable for Gents.

Come Early and Avoid the Rush.

Complaints.

You know how annoying it is to have to serve poorly cooked food. Everyone complains. They think it is the fault of the cook. Look at the injustice of it; when you have done your share perfectly only to have the stove "fail to make good."

Remedy.

A Gurney-Oxford range will make good every time and all the time, and save you work and worry. We guarantee every range and cannot afford to have a single dissatisfied patron.

Alberni Hardware Company.

C. F. BISHOP & SON,

Grocers, Bakers and Produce Merchants

Bread Reduced to 20 Loaves for $1.00

Fancy Chocolates 10c. to $4 Per Box

Christmas Crackers All Prices

Crystalized Fruits in Fancy Boxes

Japanese Oranges $75c. Per Box

Muscatelles, Figs, Dates and Nuts, Etc.

You Are Invited

TO THE

GRAND SMOKING CONCERT

To be Given In

Waterhouse's Hall

MONDAY NIGHT, DEC. 12

Commencing at 8 O'Clock