Library NOV 13 1907 VICTORIA, B. C.

ALBERNI PIONEER NEWS.

VOL. 1. ALBERNI, B. C., NOV. 9. 1907. NO. 13.

CITIZENS CATCH ATHLETIC FEVER

Ladies, Young Men and Small Boys Hold Meetings and Organize.

The indications are strong that as far as sporting and social events are to be considered, the coming winter season in Alberni will be all life and activity. The ladies, the young men and the boys have all organized for a good time, and they have started out in the right way to secure it.

On Monday night there was a meeting in the office of A. French, Margaret street, and the Alberni Athletic and Social club was formed. Among those present were: W. W. R. Mitchell, J P Drinkwater, A Drinkwater, George Hyne, J Clarke, R Erickson, W Erickson, W Thomson, George Roff, F H Bishop, John Grieve, I E Summers, W R Piggott, C M Pineo, A French, George Ward, J Redford, W Marshall, F Brand, E Stackhouse, R J Burde.

The meeting was opened with Mr. Hyne in the chair and A French acting as secretary pro tem.

The following officers were elected:

Honorary President—William Roff.

Patrons—William Sloan, M. P., and H. C. Brewster, M. P. P.

President—R J Burde.

First vice president—J Redford.

Second vice president—W R Piggott.

Secretary-treasurer—A French.

Executive committee—C M Pineo, R Erickson, George Ward, W Thomson, George Hyne, W W R Mitchell, Geo. Roff.

It was decided to have both association and rugby football teams in the field to meet all comers of the district. Mr. Mitchell was elected captain, and Mr. Piggott vice captain, of the association team, while George Roff was elected captain, and J Redford vice captain, of the rugby combination.

A special committee was appointed to meet Mr. Brand, owner of the only suitable hall in town, and make arrangements if possible for a lease of the premises for six months, and also to prepare a report on ways and means of maintaining the club. It is understood that this committee will have a satisfactory report to submit at the next meeting which is to be held tonight.

The colors of the club were decided on as blue and white, and a sufficient number of uniforms for the football players was ordered.

On Tuesday evening the small boys of the town met and organized the Alberni Junior Football association, with A. French as manager; Roy Cox, president; and Ernest Ward, captain.

A meeting of ladies was called for Wednesday afternoon, and twenty-four of the fair sex assembled at the home of Mrs. Miles. At this meeting the Ladies' Basketball club was organized with the following officers:

President—Miss Miles.

Vice-president—Mrs. Haslem.

Secretary—Mrs. Burde.

Treasurer—Miss Robertson.

It is understood that the ladies will have two teams, and that a series of matches will be played during the season. A combination will be selected from the players of these two teams to uphold the honor of Alberni against Nanaimo or any other ambitious city that is not too far out of reach.

The men's club and the ladies' club both have elaborate plans for social entertainment that will be made known later on.

The sports programme for this afternoon includes a game between the small boys of the new and old towns, a practice by the association team of the A. A. S. C., and a game between the football team of the C. P. R. location camp and the Indians.

Send Two Dollars

To Pioneer News

And have the paper mailed regularly to your address for one year. The only newspaper on the west coast of Vancouver island.

P. O. Box 27, -- Alberni, B. C.

LINE IS READY FOR RAILWAY BUILDERS

Contracts to be Let for Forty-eight Miles of Road Between Nanoose and Alberni---Demand for Houses and Stores Causes Advance in Rental Values.

C. P. R. officials announced last Saturday that tenders would at once be called for the clearing and grading of 48 miles of the E. & N. extension, between Alberni and Nanoose.

Reports from along the line of location say that the work of clearing right of wap from Nanoose west is progressing rapidly, and that several miles are now ready for the contractor.

Recent official visits to Nanoose also indicate that the building of wharves is soon to be commenced, and t, following the completion of these, rails will be landed.

The right of way cutters will be close upon the heels of the location party which is now camped this side of the summit and working down towards Alberni. The building of wharves for the landing of rails at this end of the line is expected to commence early next spring.

In the meantime the people on the outside continue to show an increased interest in this locality. They who travel between Nanaimo and Alberni for pleasure these days are few, yet automobile traffic is more active than a couple of months ago when fishermen, hnnters, and others on holidays, were numerous.

The people who are coming and going over the road through daylight or darkness, through wet or dry weather, are all on business bent. They are the scouts or forerunners of a vast army of investors which is soon to invade this district.

Builders and contractors are planning their campaigns, and such as have appeared on the scene are none too early. Three months ago Alberni was notable for its vacant houses and unoccupied stores, while today everything in the shape of a house or a shop is in use. In consequence there has been a material increase in rental values, and owners of vacant ground are beginning to see their opportunities.

Nobody Wanted to Become an Aristocrat.

For the sum of $2.50 in one case and $3.25 in another there were two easy opportunities last Monday to become a bloated aristocrat, yet there was no one in Alberni anxious to take the bait. Not because there was not enough money in town. Nearly every man, or boy for that matter, has that much money nowadays.

At the hour of 12 o'clock noon, on Monday the 4th. day of September, A. D., 1907, the gold commissioner took his stand in the court house, and formally offered for sale by public auction eighteen crown granted mineral claims, located in the Alberni assessment district, and his announcement was received in absolute silence. There was nothing but empty chairs in front of him. The total of taxes and costs against the properties offered ranged from $2.50 to $24.50, and for any of the amounts named anyone might have bought in a mine.

Standard No. 6 and Victoria, owned respectively by J W Ladd and W H Flett, had been redeemed before the day of sale, and all others, by virtue of the act, reverted to the crown. The owners have twelve months in which to redeem their properties by the payment of a small extra cost, and the same would have been the case had the mines been sold to private parties.

One would naturally think that any crown granted mineral claim would be worth at least $2.50, even if there was nothing more in the proposition than the distinction of becoming a mine owner. It is sometimes considered to be a great thing to be a mine owner. To the people far away it sounds large, and it has the additional advantage of making a person eligible for membership in the Mine Owners' association, one of the most influential organizations in the province of British Columbia, but it is railways, timber limits and farm lands that the people hereabout are yearning for at the present time, and no allurement, however grand, seems to be able to draw their attention from these lines.

Opening of New Hotel.

J. S. Rollin, New Alberni, commenced yesterday to move his new stock of furniture into the King Edward hotel which has just been completed, and expects to have everything in shape for opening on Saturday next. Work on the new hotel was commenced last August, and it was planned to have it opened earlier, but delays in the arrival of fittings held back the work. The house is built and finished with the very best material obtainable, and the furniture is all new. The King Edward is a credit to the district, and will no doubt receive all the patronage its proprietor can take care of.

A son and heir was born to Mr. and Mrs. Anthony Watson, New Alberni, on Tuesday morning.

JOE MARTIN RAPS LIBERAL MEMBERS

Asks Electors of British Columbia to Send Real Men to Ottawa.

Joseph Martin, ex-attorney-general of Manitoba, ex-representative of Winnipeg in the Dominion parliament, and ex-attorney- general and ex-premier of British Columbia, is again in the political lime light. Last Monday night he addressed a mass meeting in Vancouver, under the auspices of the Asiatic Exclusion league, and his popularity was indisputably demonstrated by one of the largest public gatherings on the records of the Terminal City.

Declaring himself an exclusionist Mr. Martin asserted that the people of British Columbia could not blame Premier Laurier who had carried out exactly what he had promised in 1896. In that campaign Sir Wilfrid agreed to meet the wishes of British Columbia's representatives at Ottawa, and, Mr. Martin declared, he had absolutely done that.

Mr. Martin, later in his address, was mercilessly ironical. He saw a menace in the unchecked influx of Asiatics, and predicted that not only British Columbia but the entire Dominion would become an appanage of Japan unless the problem were solved.

After all, Mr. Martin said, the fault rested with the people for electing representatives who talk one way and vote another. Not one of them in Ottawa raised his voice in protest against the yearly disallowance of Natal acts, and Mr. Templeman's entry into the cabinet had met with the approval of the electorate despite the fact that he was a strong advocate of disallowance.

Mr. Martin added that the treaty with Japan would not be abrogated, because it helped manufacturers and others who were the masters of Sir Wilfrid Laurier and the Liberal party.

Mr. Martin said he wanted to run for the local house at the recent bye-election, but he could not secure the support of the world newspaper because of objections entered by Liberal Leader Macdonald who hoped to obtain a judgeship and would not dare offend Sir Wilfrid Laurier.

"Cut off the heads of the seven Liberals from British Columbia, and send real men to Ottawa, not representatives like Mr. Macpherson," was Mr. Martin's parting shot.

NOTICE OF MEFTING.

Liberal-Conservative Association

A meeting of the Liberal-Conservative association of Alberni will be held on

Saturday, Nov. 16, At 8 o'clock p. m.

for the purpose of electing delegates to the provincial convention to be held in Vancouver on Nov. 22 and 23.

Place of meeting, rooms over Royal Bank.

E. L. GILL, President.

LAND ACT—ALBERNI LAND DISTRICT.
DISTRICT OF CLAYOQUOT.

TAKE notice that Horace Waters, Cyrus H. Drury and Arthur R. Cann, of Victoria, B. C., occupation, timbermen, intend to apply for a special timber licence over the following described lands:

1. Commencing at a post planted on the east shore line of Zuciarti channel, Nootka Sound, approximately eighty chains east of Resolution cove, on said Zuciarte channel, marked H. Waters, C. H. Drury and A. R. Cann's southwest corner of claim No. 1, thence east 80 chains, thence north 80 chains, thence west about 80 chains to shore line, thence following the shore line in a southerly direction to the point of commencement, containing 640 acres more or less. Located Sept. 11, 1907.

2. Commencing at a post planted on the east shore line of Zuciarte channel, Nootka sound, west of a point approximately 80 chains east and 40 chains south of Resolution cove, on said Zuciarte channel, said post marked H. Waters, C. H. Drury and A. R. Cann's south west corner of claim No. 2, thence east 160 chains, thence north 40 chains, thence west to shore line, thence following the shore line in a southerly direction to the point of commencement, containing 640 acres more or less. Located Sept. 11, 1907.

3. Commencing at a post planted on the east shore line of Zuciarte channel, Nootka sound, west of a point approximately 80 chains east and 80 chains south of Resolution cove, on said Zuciarte channel, said post marked H. Waters, C. H. Drury and A. R. Cann's south west corner of claim No. 3, thence east 160 chains, thence north 40 chains, thence west to shore line, thence following the shore line in a southerly direction to the point of commencement, containing 640 acres more or less. Located Sept. 11, 1907.

4. Commencing at a post planted on the east shore line of Zuciarte channel, Nootka sound, west of a point approximately 80 chains east and 120 chains south of Resolution cove, on said Zuciarte channel, said post marked H. Waters, C. H. Drury and A. R. Cann's south west corner of claim No. 4, thence east 160 chains, thence north 40 chains, thence west to shore line, thence following the shore line in a southerly direction to the point of commencement, containing 640 acres more or less. Located Sept. 12, 1907.

5. Commencing at a post planted on the east shore line of Zuciarte channel, Nootka sound, west of a point approximately 80 chains east and 120 chains south of Resolution cove, on said Zuciarte channel, said post marked H. Waters, C. H. Drury and A. R. Cann's north west corner of claim No. 5, thence east 140 chains, thence south 40 chains, thence west to shore line, thence following the shore line in a northerly direction to the point of commencement containing 640 acres more or less. Located Sept 12, 1907.

6. Commencing at a post planted on the east shore line of Nootka sound, west of a point approximately 80 chains east and 160 chains south of Resolution cove, on Zuciarte channel, Nootka sound, said post marked H. Waters, C. H. Drury and A. R. Cann's north west corner of claim No. 6, thence east 160 chains, thence south 40 chains, thence west to shore line, thence following the shore line in a northerly direction to the point of commencement, containing 640 acres more or less. Located Sept. 12, 1907.

7. Commencing at a post planted on the east shore line of Nootka sound, west of a point approximately 80 chains east and 240 chains south of Resolution cove, on Zuciarte channel, Nootka sound, said post marked H. Waters, C. H. Drury and A. R. Cann's south west corner of claim No. 7, thence east 160 chains, thence north 40 chains, thence west to shore line, thence following the shore line in a southerly direction to the point of commencement, containing 640 acres more or less. Located Sept. 13, 1907.

8. Commencing at post planted on east shore line of Nootka Sound, west of a point approximately 80 chains east and 240 chains south of Resolution cove, on Zuciarte channel, Nootka sound, said post marked H. Waters, C. H. Drury and A. R. Cann's north west corner of claim No. 8, thence east 160 chains, thence south 40 chains, thence west to shore line, thence following the shore line in a northerly direction to the point of commencement, containing 640 acres more or less. Located Sept. 13, 1907.

9. Commencing at a post planted on the east shore line of Nootka sound, west of a point approximately 80 chains east and 320 chains south of Resolution cove, on Zuciarte channel, Nootka sound, said post marked H. Waters, C. H. Drury and A. R. Cann's south west corner of claim No 9, thence east 160 chains, thence north 40 chains, thence west to shore line, thence following the shore line in a southerly direction to the point of commencement, containing 640 acres more or less Located Sept 13, 1907

10. Commencing at a post planted on the east shore line of Nootka sound, west of a point approximately 80 chains east and 320 chains south of Resolution cove, on Zuciarte channel, Nootka sound, said post marked H. Waters, C. H. Drury and A. R. Cann's north west corner of claim No 10, thence east 160 chains, thence sonth 40 chains, thence west to shore line, thence following the shore line in a northerly direction to the point of commencement, containing 640 acres more or less. Located Sept 13, 1907.

HORACE WATERS
CYRUS H. DRURY
ARTHUR R. CANN
Locators.

LAND ACT.
ALBERNI LAND DISTRICT
District of Barclay.

Take notice that I, Ernest J. Conner, of Seattle, Washington, occupation timber cruiser, agent for the British Columbia Cedar Lumber Company Limited, of Victoria, British Columbia, intend to apply for permission to lease the following foreshore for wharfage and logging purposes:- commenceng at the initial post marked "B. C. C. L. Co's No.1. post", planted on the seashore twenty-four chains in a southerly and easterly direction from the N. W. corner of Lot 44., San Mateo Bay, Barclay District, thence following high water mark in a southerly, easterly and westerly direction, to a post set thirteen hundred and twenty (1320) feet distant from the initial post, as per sketch.

ERNEST J. CONNER,
Agent for British Columbia Cedar Lumber Company Limited.
September 14.,1907.

LAND ACT.
ALBERNI LAND DISTRICT.
District of Nootka.

Take notice that Clarence Dawley of Clayoquot, B. C., occupation miner, intends to apply for permission to purchase the following described land:

Commencing at a post planted 23 chains south of Indian Reserve post at N W corner of Head Bay Indian Reserve, at mouth of Head Bay river, thence 20 chains west, thence 20 chains north, thence 20 chains east, thence 20 chains south along shore to point of commencement, containing 40 acres more or less.

CLARENCE DAWLEY.
Date, July 26, 1907.

LAND ACT.
ALBERNI LAND DISTRICT.

Take Notice that Arthur Edwin Shelton, of Vancouver, occupation Commission Agent, intends to apply for a special timber licence over the following described lands:

1. Commencing at a post planted close to beach on Brookes Bay and about one third of a mile east of Keith river, thence north 80 chains, thence west 80 chains, thence south 80 chains, thence east 80 chains. Date Oct. 4th., 1907.

2. Commencing at a post planted one mile north of Arthur Edwin Shelton's No. 1 post, thence north 80 chains, thence east 80 chains, thence south 80 chains, thence west 80 chains. Dated October 7, 1907.

3. Commencing at a post planted one mile north of Arthur Edwin Shelton's No. 1 post and alongside his No. 2 post thence north 80 chains, thence west 80 chains, thence south 80 chains, thence east 80 chains. Date Oct. 7, 1907.

4. Commencing at a post planted one mile north and 15 chains east of Arthur Edwin Shelton's No. 3 post, thence north 80 chains, thence west 80 chains, thence south 80 chains, thence east 80 chains. Date Oct. 7, 1907.

5. Commencing at a post planted one mile north and 15 chains east of Arthur Edwin Shelton's No. 3 post, thence north 80 chains, thence east 80 chains, thence south 80 chains, thence west 80 chains. Dated Oct. 7, 1907.

6. Commencing at a post planted one mile north west of Arthur Edwin Shelton's No. 4 post, thence south 80 chains, thence west 80 chains, thence north 80 chains, thence east 80 chains. Date Oct. 7, 1907.

7. Commencing at a post planted alongside Arthur Edwin Shelton's No. 6 post, thence north 80 chains, thence west 80 chains, thence south 80 chains, thence east 80 chains. Dated Oct. 7, 1907.

8. Commencing at a post planted alongside Arthur Edwin Shelton's No. 7 post, thence north 80 chains, thence east 80 chains, thence south 80 chains, thence west 80 chains. Dated Oct. 7, 1907.

ARTHUR EDWIN SHELTON
Per WILLIAM EDWARD NORRIS, Agent.

LAND ACT—ALBERNI LAND DISTRICT.
District of Nootka.

Take Notice that Spenser Ailan Huson, of Alert Bay, B. C., occupation timber cruiser, intends to apply for a special timber license over the following described lands:

Commencing at a post planted 110 chains south east from north east corner of L. 120 W. McL. thence south 120 chains, thence west 40 chains, thence north 80 chains, thence west 40 chains, thence north 40 chains, thence east 80 chains to point of commencement. Date, Sept. 4th., 1907.

Commencing at a post planted 3.0 chains south east from the north east corner of L. 120, W. McL. thence south 160 chains, thence east 40 chains, thence north 160 chains, thence west 40 chains to point of commencement. Date Sept. 11th. 1907.

Commencing at a post planted 320 chains east and 200 chains south from north east corner of L. 120 W. McL. thence north 80 chains, thence east 80 chains, thence south 80 chains, thence west 80 chains to point of commencement. Date Sept. 12, 1907.

Commencing at a post planted 320 chains south east from the south east corner of L. 120 W. McL. thence south 80 chains, thence west 40 chains, thence north 40 chains, thence west 40 chains, thence north 80 chains, thence east 40 chains, thence south 40 chains, thence east 40 chains to point of commencement. Date Sept. 11th., 1907.

District of Nootka and Rupert.

Commencing at a post placed 320 chains east from the south east corner of L. 120 W. McL. in Upper Klaanch Valley, thence east 80 chains, thence north 40 chains, thence west 40 chains, thence north 40 chains, thence west 80 chains, thence south 40 chains, thence east 40 chains, thence south 40 chains to point of commencement. Date Sept. 9th. 1907.

Commencing at a post planted at the north east corner of L. 120 W. McL. near the Upper Klaanch river, thence east 40 chains along boundary of T. L. 13387, thence south 40 chains along boundary of T. L. 13387, thence east 80 chains along bouudary T. L. 13387, thence south 40 chains along boundary of T. L. 13389, thence west 120 chains, thence north 80 chains and along eastern boundary of L. 120, W. McL. to point of commencement. Dated Sept. 4th., 1907.

SPENSER ALLAN HUSON.

LAND ACT—ALBERNI LAND DISTRICT.
District of Clayoquot.

Take Notice that Pierre A Hovelaque, of Alberni, British Columbia, miner, intends to apply for special timber licenses over the following described lands:

1. Commencing at a post marked P A H's s. e. corner post planted about 20 chains in a n. w. direction from the shore of Barclay Sound and about 40 chains w. from the s. w. corner of lot 54, thence 40 chains north, thence 40 chains west, thence 40 chains north, thence 80 chains west, thence 40 chains south, thence 40 chains east, thence 40 chains south, thence 80 chains east to place of commencement, containg 640 acres more or less. Located 16th. Oct. 1907.

3. Commencing at a post marked P A H's s. w. corner post, planted about 80 chains west of the north west corner of lot 54, Barclay Sound, thence 80 chains north, thence 40 chains east, thence 40 chains north, thence 40 chains east, thence 80 chains south, thence 40 chains west, thence 40 chains south, thence 40 chains west to point of commencement, containing 640 acres more or less. Located 10th. Oct., 1907.

4. Commencing at a post marked P A H's north east corner post, planted about 80 chains westerly from the north west corner of lot 51, Barclay Sound, thence 40 chains south, thence 160 chains west, thence 40 chains north, thence 160 chains east to place of commencement, containing 640 acres more or less. Located 10th. Oct., 1907.

5. Commencing at a post marked P. A. H's south east corner post, planted about 80 chains west of the north west corner of lot 51 Barclay Sound, thence 40 chains north, thence 160 chains west, thence 40 chains south, thence 160 chains east to place of commencement, containing 640 acres more or less. Located 10th. Oct. 1907.

6. Commencing at a post marked P. A. H's south west corner post, planted about 80 chains w. of the n. w. corner of lot 51 Barclay Sound, thence 80 chains north, thence 40 chains east, thence 40 chains north, thence 40 chains east, thence 80 chains south, thence 40 chains west, thence 40 chains south, thence 40 chains west to place of commencement, containing 640 acres more or less. Located 10th. Oct., 1907.

7. Commencing at a post marked P. A. H's south west corner post, planted about 100 chains northwesterly of the north west corner of lot 51 Barclay sound, and about 160 chains west of the n. w. corner of lot 46 Barclay sound, thence 80 chains north, thence 40 chains east, thence 40 chains north, thence 40 chains east, thence 80 south, thence 40 chains west, thence 40 chains south, thence 40 chains west to place of commencement, containing 640 acres more or less. Located 11th. October, 1907.

8. Commencing at a post marked P. A. H's s. e. corner post, planted about 100 chains n. westerly from the n. w. corner of lot 51 Barclay sound, and about 160 chains west of the north west corner of lot 46, Barclay sound, thence 40 chains west, thence 160 chains north, thence 40 chains east, thence 160 chains south to place of commencement, containing 640 acres more or less. Located 11th. Oct, 1907.

9. Commencing at a post marked P. A. H's s. w. corner post, planted about 185 chains north westerly from the north west corner of lot 46, Barclay sound, thence 120 chains north, thence 80 chains east, thence 40 chains south, thence 40 chains west, thence 80 chains south, thence 40 chains west to place of commencement, containing 640 acres more or less. Located 12th. Oct. 1907.

10. Commencing from a post marked P. A. H's s. e. corner post, planted about 2.0 chains northwesterly from the n. w. corner of lot 46, Barclay sound, thence 80 chains north, thence 80 chains west, thence 80 chains south, thence 80 chains east to place of commencement, containing 640 acres more or less. Located 12th. Oct., 1907.

11. Commencing at a post marked P. A. H's n. e. corner post, planted about 2.0 chains n. westerly from the n. w. corner of lot 46, Barclay sound, thence 80 chains south, thence 80 chains west, thence 80 chains north, thence 80 chains east to point of commencement, containing 640 acres more or less. Located 12th. Oct., 1907.

12. Commencing at a post marked P. A. H's n. e. corner post, planted about 180 chains north westerly from the n. w. corner of lot 51, Barclay sound, thence south 80 chains, thence west 80 chains, thence north 80 chains, thence east 80 chains to place of beginning, containing 640 acres more or less. Located 12th. Oct., 1907.

PIERRE A. HOVELAQUE,
Of Alberni, B. C., Miner, Locator.

ALBERNI LAND DISTRICT
District of Clayoquot.

Take Notice that E. D. Leverson of Vancouver, intends to apply for a special timber license over the following described lands:

Commencing at a post planted at the n. e. corner situated near the mouth of St. Dennis creek, on Two River arm and on or near the n. w. corner of T. L. 11212 Sproat lake, thence 120 chains westerly along the shore, thence south 80 chains, thence east to west boundary at T. L. 11212, thence north to point of commencement, containg 640 acres more or less. Date, Sept. 23rd., 1907.

Commencing at a post planted at the n. w. corner about 60 chains distant s. w. from the mouth of St. Dennis creek, Two River arm, Sproat lake, thence south 80 chains; thence east 120 chains, thence north to south boundary of T. L. 11212 thence west 80 chains, thence north 40 chains, thence west to point of commencement, and containing 640 acres more or less. Dated Sept. 23rd., 1907.

E. D. LEVERSON.
S. H. TOY, Agent.

ALBERNI LAND DISTRICT.
District of Barclay.

Take Notice that I, John Balmer of Victoria, B. C., occupation real estate dealer, intend to apply for a special timber licence over the following described lands:

1. Commencing at a post planted at the north east corner of section 3, township 2, Barclay district, thence south 80 chains, thence west 80 chains, thence north 80 chains, thence east 80 chains to the point of commencement, containing 640 acres. Dated October 3rd., 1907.

2. Commencing at a post planted at the north-east corner of section 3, township 2, Barclay district, thence south 80 chains, thence east 80 chains thence along the E. & N. line in a northwesterly direction 100 chains, thence west 20 chains more or less to the point of commencement containing 640 acres more or less. Date Oct. 3rd., 1907.

3. Commencing at a post planted at the north east corner of section 3, township 2, Barclay district, thence west 80 chains, thence north 80 chains, thence east 40 chains more or less to the E & N. line thence along the E. & N. line in a south easterly direction 80 chains, thence south 30 chains more or less to the point of commencement containing 640 acres more or less. Date October, 3rd., 1907.

4. Commencing at a post planted 80 chains west and 80 chains south of the north east corner of section 3, township 2, Barclay district, thence west 80 chains, thence north 80 chains, thence east 20 chains, thence north 20 chains more or less to border of timber limit No. 51, thence east 40 chains, thence south 100 chains more or less to the point of commencement, containing 640 acres more or less. Dated Oct. 3rd., 1907.

5. Commencing at a post planted 40 chains north of the north east corner of section 18, township 2, Barclay district, thence north 120 chains, thence along the E. & N. line in a south easterly direction 90 chains, thence south 40 chains, thence west 80 chains more or less to the point of commencement, containing 640 acres more or less. Dated Oct. 2nd., 1907.

6. Commencing at a post planted 120 chains north of the north east corner of section 18, township 2, Barclay district, thence west 80 chains, thence north 120 chains, thence east 30 chains, thence along the E. &. N. line in a south easterly direction 90 chains, thence south 50 chains more or less to the point of commencement, containing 640 acres more or less. Dated Oct. 2nd., 1907.

JOHN BALMER.

LAND ACT—ALBERNI LAND DISTRICT
District of Rupert.

Take notice that Charles Hebard Walker, of Vanconver, B. C., occupation timber cruiser, intends to apply for a special timber license over the following described lands:

No. 1. Commencing at a post planted at the north west corner and marked D. & H. Ltd., n. w. corner, located on the shore of Brooks bay, 35 chains north and 10 chains west of the mouth of Buck creek, Rupert district, thence east 80 chains, thence south 80 chains, thence west 80 chains more or less to shore, thence north along shore to point of commencement. Located Sept. 30th., 1907.

No. 2. Commencing at a post planted at the south west corner and marked D. & H., Ltd., s. w. corner, located on the shore of Brooks bay, 35 chains north and 10 chains west of the mouth of Buck creek, Rupert district, thence east 80 chains, thence north 80 chains, thence west 80 chains, thence south 80 chains to point of commencement. Located Sept. 30th., 1907.

No. 3. Commencing at a post planted at the south east corner and marked D. & H. Ltd., s. e. corner, located on the shore of Brooks bay, 35 chains north and 10 chains west of the mouth of Buck creek, Rupert district, thence north 80 chains, thence west 80 chains, thence south 80 chains, more or less to shore, thence east along shore to point of commencement. Located Sept. 30th., 1907.

No. 4. Commencing at a post planted at the south east corner and marked D. &. H. Ltd., s. e. corner, located 115 chains north and 30 chains east of the mouth of Buck creek, Brooks bay, Rupert district, thence north 100 chains, thence west 60 chains, thence south 100 chains, thence east 60 chains to point of commencement. Located Sept. 30th., 1907.

No. 5. Commencing at a post planted at the south east corner and marked D. & H. Ltd., s. e. corner, located 115 chains north and 70 chains east of the mouth of Buck creek, Brooks bay, Rupert district, and at the n. e. corner of Danaher & Hulbert Ltd., claim No. 2, thence west 40 chains, thence north 160 chains, thence east 40 chains, thence south 160 chains to point of commencement. Located Oct. 1st., 1907.

No. 6. Commencing at a post planted at the south west corner and marked D. & H. Ltd., s. w. corner, located 115 chains north and 70 chains east of the mouth of Buck creek, Brooks bay, Rupert district, and at the n. e. corner of Danaher & Hulbert, Ltd., claim No. 2, thence east 40 chains, thence north 160 chains, thence west 40 chains, thence south 160 chains to point of commencement. Located Oct. 1st., 1907.

No. 7. Commencing at a post planted at the south west corner and marked D. &. H. Ltd., s. w. corner, located 195 chains north and 110 chains east of the mouth of Buck creek, Brooks bay, Rupert district, and on the east line of Danaher & Hulbert Ltd., claim No. 6., thence north 80 chains, thence west 40 chains, thence north 40 chains, thence east 80 chains, thence south 120 chains, thence west 40 chains to point of commencement. Located Oct. 1st., 1907.

No. 8. Commencing at a post planted at the south west corner and marked D. & H. Ltd., s. w. corner, located on the south bank of main stream, 35 chains north and 70 chains east of the mouth of Buck creek, Brooks bay, Rupert district, and at the n. e. corner of Danaher & Hulbert, Ltd, claim No. 1, thence north 80 chains, thence east 80 chains, thence south 80 chains, thence west 80 chains to point of commencement. Located Oct. 2nd., 1907.

No. 9. Commencing at a post planted at the north west corner and marked D. & H., Ltd., n. w. corner, located on the south bank of main stream, 35 chains north and 70 chains east of the mouth of Buck creek, Brooks bay, Rupert district, and at the n. e. corner of Danaher & Hulbert, Ltd., claim No. 1, thence south 80 chains, thence east 80 chains, thence north 80 chains, thence west 80 chains to point of commencement. Located Oct. 2nd., 1907.

No. 10. Commencing at a post planted at the north west corner and marked D. & H. Ltd. n. w. corner, located on the shore 45 chains south of the mouth of Buck creek, Brooks bay Rupert district, and at the s. w. corner of Danaher & Hulbert, Ltd., claim No. 1, thence east 120 chains, thence south 80 chains, thence west 40 chains, thence north 40 chairs, thence west 80 chains more or less, to shore, thence north along shore to point of commencement. Located Oct. 2nd., 1907.

No. 11. Commencing at a post planted at the north west corner and marked D. & H. Ltd. n. w. corner, located 150 chains east and 5 chains south of the mouth of Buck creek, Brooks bay, Rupert district and 40 chains south of the n. e. corner of Danaher & Hulbert Ltd., claim No. 9, thence east 40 chains, thence south 40 chains, thence east 80 chains, thence south 40 chains, thence west 100 chains, thence south 40 chains to point of commencement. Located Oct. 4th., 1907.

No. 13. Commencing at a post planted at the north west corner and marked D. &. H. Ltd., N. W. corner. located on south bank of main stream 150 chains east and 75 chains north of the mouth of Buck creek, Brooks bay, Rupert district, and 40 chains north of the s. e. corner of Danaher & Hulbert Ltd., claim No. 8, thence east 160 chains, thence south 40 chains, thence west 160 chains, thence north 40 chains to point of commencement. Located Oct. 5th., 1907.

No. 14. Commencing at a post planted at the south west corner and marked D. & H. Ltd. S. W. cor; located on south bank of main stream 150 chains east and 75 chains north of the mouth of Buck creek, Brooks bay, Rupert district; and 40 chains north of the s. e. corner of Danaher & Hulbert Ltd. claim No. 8; thence east 160 chains, thence north 40 chains, thence west 160 chains, thence south 40 chains to point of commencement. Located Oct. 5th. 1907.

No. 15. Commencing at a post planted at the south east corner and marked D. & H. Ltd. S. E. cor; located 270 chains east and 115 chains north of the mouth of Buck creek, Brooks bay, Rupert district, and on the north line of Danaher & Hulbert Ltd. claim No. 14, thence west 120 chains, thence north 40 chains, thence east 80 chains. thence north 40 chains, thence east 40 chains, thence south 80 chains to point of commencdment. Located Oct. 6th., 1907.

No. 16. Commencing at a post planted at the south west corner and marked D. & H. Ltd., s. w. corner, located 270 chains east and 115 chains north of the mouth of Buck creek, Brooks bay, Rupert district, and on the north line of Danaher & Hulbert Ltd., claim No. 14, thence north 40 chains, thence east 80 chains, thence south 40 chains, thence east 40 chains, thence south 40 chains, thence west 80 chains, thence north 40 chains, thence west 40 chains to point of commencement. Located Oct. 6th., 1907.

CHARLES HEBARD WALKER.
Agent for Danaher & Hulbert, Ltd.

ALBERNI LAND DISTRICT.
District of Clayoquot.

Take notice that I, Francis H. Shepherd, of Nanaimo, B.C., occupation Civil Engineer, intend to apply for permission to purchase the following described land:

Commencing at the South Westerly end of the North Easterly island of Great Central Lake, thence meandering round the shore line of the said island to the point of commencement and containing two acres more or less.

South West or location post bears North 15 West about six chains from F. A. Wilkins North West or location post on the South Easterly island of Great Central Lake.

Located July 29, 1907.

FRANCIS H. SHEPHERD.
August 19, 190..

ALBERNI LAND DISTRICT
District of Clayoquot.

Take notice that Conway E. Cartwright, of Vancouver B.C., occupation Civil Engineer, intends to apply for permission to purchase the following described land:

Commencing at a post planted at the South East end of the main island of Great Central Lake, thence meandering round the shore line of said island to the point of commencement and embracing ten acres more or less. Located July 29th, 1907.

FRANCIS H. SHEPHERD,
Agent for Conway E. Cartwright.
August 19, 1907.

ALBERNI LAND DISTRICT.
District of Clayoquot.

Take notice that F. A. Wilkins of Winnipeg, Man., occupation Civil Engineer, intends to apply for permission to purchase the following described land:

Commencing at the North West end of the South Easterly island of Great Central Lake, thence meandering round the shore line of said island to the point of commencement and containing two and a half acres more or less.

North West or location post bears North 23 East about five chains from Conway E. Cartwright's South East or location post on main island of Great Central Lake.

Located July 29, 1907.

FRANCIS H. SHEPHERD,
Agent for F. A. Wilkins.
August 19, 1907.

CONSERVATIVES WILL GATHER

Plans For Big Provincial Convention to be Held in Vancouver.

A convention of the Conservative party of British Columbia will be held in Vancouver on November 22 and 23. The object of the convention is to form a Provincial association, and the decision to call it was taken on the occasion of R. L. Borden's recent visit to the province.

At that time Mr. Borden met representatives of the executives of the Conservative associations of the Coast, delegates from Victoria, Vancouver, New Westminster, North Vancouver and Nanaimo assembling in the Terminal City for that purpose.

A committee, composed of Premier McBride; G. H. Barnard, president of the Victoria Conservative association; C. M. Woodward, president of the Vancouver Conservative association, and J. D. Lee, president of the New Westminster Conservative association, was appointed to arrange the details of the convention.

Accordingly the committee met and sent out a circular letter to the various Conservative organizations throughout the province informing them of the steps that had been taken, and requesting them to appoint delegates to the convention.

The basis of representation is as follows:

Every Conservative member of the legislature is entitled to attend, and each provincial constituency is entitled to send ten delegates in respect to each member elected by it to the local legislature.

The delegates are to be elected by the organized Conservative clubs or associations in each constituency, or, where no club or accociation is in existence, to be elected by a public meeting convened by the Conservative party.

The enthusiasm with which the proposition was received by the coast associations is the best augury of the success that is bound to attend the convention. The replies to the circular letter all express great satisfaction with the proposal and the convention promises to be a great success.

STRONG IN QUEBEC.

Liberals Make Clean Sweep in the Bye-elections.

Montreal, Nov. 4.—Bye-elections took place today to fill four vacancies in the Quebec legislature. The greatest interest centered in the result in Bellechasse county, where the election was necessitated by the resignation of Hon. Adelard Turgeon, minister of landsl who appealed to his electors as an answer to the charges of graft which have been made against him in connection with the administration of his department. The most responsible utterer of these charges was Henri Bourassa, M. P. for Labelle. Mr. Turgeon resigned and challenged Mr. Bourassa to run against him in Bellechasse, a challenge which the latter promtly accepted. Those who have been in the country had no idea that Mr. Bourassa would run, but not even the friends of Mr. Turgeon expected that the latter would secure the majority of 700, which was given him in today's election, the outside estimate of the Liberal organizers having been in the neighborhood of 500. The result is taken as an indication that the Bourassa boom, as it is termed, has not yet reached the dimensions which it was credited with attaining.

In Nicolet a seat was provided for C. R. Devlin, formerly M. P. for Galway in the British house of commons, and more recently M. P. for Nicolet. Mr. Devlin resigned this latter seat to accept the portfolio of Public works in the Provincial government, and was elected today by a majority of 364 over Sevigny, Conservative.

In Montmorency, there was a contest caused by the appointment of Alex. Taschereau to the portfolio of Mines and Colonization. Mr. Taschereau was opposed by Mr. Bernier, Conservative, whom he had no difficulty in defeating by a majority of 825.

The fourth contest was in Rimouski, vacated by the appointment of the sitting member to the bench. Here Mr. Danjou, the government candidate defeated Fiset, Liberal, by 269 majority.

The result of the election was a complete victory for the Gouin government.

Manitoba Minister Dead.

Brandon, Nov. 4.—Hon. S. W. McInnis, provincial secretary and minister of education, died at seven this evening. He had been ill a week with appendicitis, which attacked him while he was spending a vacation at his shooting lodge.

ALBERNI LAND DISTRICT.
District of Clayoquot.

Take Notice that S. H. Toy and W. B. Garrard, of Alberni and Victoria, occupations timber cruisers, intend to apply for a special timber licence over the following described lands:

No. 6. Commencing at the north west corner post planted near the south shore of Kennedy Lake on or near the south boundary of lot 69 and about 20 chains west of south east corner, thence 100 chains south, thence 90 east more or less to west boundary of lot 72, thence north 30 more or less to south boundary of lot 64, thence west 20, thence north 20, thence west 50, thence north 20, thence east 20, thence north to south boundary of lot 70, thence west to south west corner of same, thence north to south boundary of lot 69, thence west 20 more or less to point of commencement containing 500 acres more or less. Dated Oct. 25, 1907.

S. H. TOY.
W. B. GARRARD.
S. H. TOY, Locator

LAND ACT—ALBERNI LAND DISTRICT
District of Barclay.

Take Notice that I Augusta Adams, of Spokane Wash., married woman, intend to apply for a special timber license over the following described lands:

1. Commencing at a post planted at a point 5 miles north from the mouth of Nitinat lake and one mile west from the west shore of lake, said point being the north east corner of T. L. 13432, thence north 80 chains, thence west 80 chains, thence south 80 chains, thence east 80 chains to point of commencement. Staked Oct. 17th., 1907.

AUGUSTA ADAMS.
Per S. WOOD, Agent.

LAND ACT.
ALBERNI LAND DISTRICT.
District of Barclay.

Take notice that I, J. S. Barstad, of Spokane, Wash., occupation real estate dealer, intend to apply for a special timber licence over the following described lands:

2. Commencing at a post planted 5 miles north from mouth of Nitinat lake and 2 miles west from west shore of lake, said point being N. W. corner of T. L. 13432, thence south 80 chains, thence west 80 chains, thence north 80 chains, thence east 80 chains to point of commencement. Dated Oct. 18th., 1907.

4. Commencing at a post planted 1½ miles north from mouth of Nitinat lake and 120 chains west from west shore of lake, said point being the north west corner of T. L. 14772 thence south 40 chains thence west 160 chains, thence north 40 chains, thence east 160 chains to point of commencement. Staked Oct. 19th., 1907.

J. S. BARSTAD.
Per S. WOOD, Agent.

LAND ACT.
ALBERNI LAND DISTRICT.
District of Barclay.

Take Notice that I, G. Gislesen, of Spokane, Wash., occupation carpenter, intend to apply for a special timber license over the following described lands:

3. Commencing at a post planted at a point one and a half miles north from mouth of Nitinat lake and one mile west from west shore of lake, said post being at n. e. corner of T. L. 14772, thence north 40 chains, thence west 160 chains, thence south 40 chains, thence east 160 chains to point of commencement. Staked Oct. 19, 1907.

G. GISLESEN.
Per S. WOOD, Agent.

SURVEYING.

GEORGE A. SMITH, C. E., B. C. Land Surveyor. Surveys of timber limits, mineral claims, and land subdivisions. Address, P. O. Box 23, Alberni.

LAND REGISTRY ACT.

In the matter of an application for a duplicate certificate of title to part of the west half of lot 92 (map 421) Alberni District.

Notice is hereby given that it is my intention at the expiration of one month from the first publication hereof to issue a duplicate of the certificate of title to above lands issued to Alexander McKenzie Leitch, William Bryce and Thomas Tugwell on the 1st. day of December 1892 and numbered 15476a.

Land Registry office, Victoria, B. C., this 14th. day of October, 1907.

S. Y. WOOTON,
Registrar-general.

LAND REGISTRY ACT.

In the matter of an application for a duplicate certificate of title to an undivided four-tenths of part of the west half of lot 92 (map 421) Alberni District.

Notice is hereby given that it is my intention at the expiration of one month from the first publication hereof to issue a duplicate of the certificate of title to above lands issued to Helen Curtis on the 2nd. day of October 1893 and numbered 16970a.

Land Registry office, Victoria B. C., this 14th. day of October, 1907.

S. Y. WOOTON,
Registrar-General.

ALBERNI LAND DISTRICT.
District of Barclay.

Take notice that Joseph M. Hawthorne of Seattle, Wash., occupation lawyer, intends to apply for a special timber license over the following described lands:

Commencing at a post planted about 45 chains south of the north east corner of section 77, thence east 160 chains, thence north 45 chains, thence west to the east boundary of timber lease 21, thence south to the south east corner of said lease 21, thence west 20 chains, thence north 20 chains, thence west to the east boundary of section 77, thence south to point of commencement, and containing 640 acres, more or less. Date, October 29th, 1907.

JOSEPH M. HAWTHORNE.
GEORGE BROWN, Agent.

ALBERNI LAND DISTRICT
District of Clayoquot.

Take Notice that James Beck, of Clayoquot, prospector, intends to apply for a special timber license over the following described lands:

No. 4a. Commencing at a post planted on the east shore of Flores Island about 160 chains south of Rocky Pass, the same being the n. e. corner of T. L. 16028, thence west 80 chains, thence north 80 chains, thence east 80 chains, thence south 80 chains to point of commencement. Located October 20, 1907.

No. 5a. Commencing at a post planted about 80 chains west of the n. e. corner of T. L. 16028 the same being a point about 160 chains south of Rocky Pass, and 80 chains west from shore line, thence west 80 chains, thence north 80 chains, thence east 80 chains, thence south 80 chains to point of commencement. Located Oct. 20, 1907.

No. 45a. Commencing at a post planted at the first angle in the east boundary of lot 625, about 40 chains south of the n. e. corner, thence south 110 chains, thence west 80 chains, thence north 70 chains to the south line of lot 625, thence following said line east, north, and east to point of commencement. Located Oct. 8, 1907.

No. 46a. Commencing at a post planted about 40 chains east and 240 chains north of the initial post of lot 652, thence north 80 chains, thence west 80 chains, thence south 80 chains, thence east 80 chains to point of commencement. Located Oct. 14, 1907.

No. 47a. Commencing at a post planted on shore line at the head of the west arm of Sydney Inlet about 40 chains east of the n. w. corner of lot 665, thence west 40 chains, thence north 40 chains, thence west 40 chains, thence north 40 chains, thence east 120 chains to shore line, thence following southwest along shore to point of commencement. Located Oct. 21, 1907.

JAMES BECK.

LAND ACT—ALBERNI LAND DISTRICT.
District of Barclay.

TAKE NOTICE that Robt. L. Morse, timberman of Seattle, Wash., intends to apply for permission to lease the following foreshore for wharfage and logging purposes: Commencing at the initial post marked Robt. L. Morse S.W. corner planted on the sea shore about 15 chains east of east side of entrance of Poett Nookof Barclay District, Alberni Land District; thence following high-water mark north easterly to a post set 5280 feet distant from the initial post.

ROBT. L. MORSE.
Sept. 9th, 1907.

Everything You Want

DRY GOODS — FANCY AND STAPLE GROCERIES
GENTS' FURNISHINGS — MEN'S AND BOYS' SUITS
HARDWARE — CROCKERY AND GLASSWARE
DRUGS — PAINTS, OILS, ETC.

Thomson's General Store

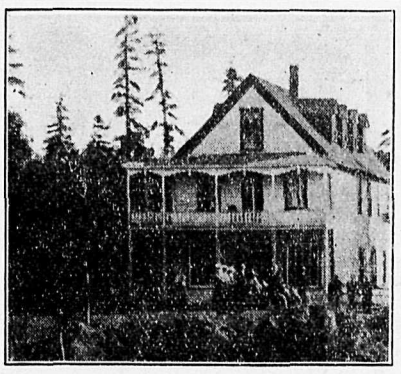

Alberni Hotel

Tourist, Commercial, Lumber and Mining Men's Resort.

Table the Best.
Strictly First-Class
RATES -- MODERATE

ROGERS & CO. -- PROPRIETORS

Have You a Bank Account?

IF NOT. WHY NOT?

$1 Will Open an Account in the SAVINGS BANK DEPARTMENT.

NOW Is the Only Time to Save

THIS BRANCH of the Bank has been opened for YOUR CONVENIENCE

and every facility of modern banking business is at your command here. Patronize the bank that helps your town and district.

The Royal Bank of Canada.

Capital, $3,900,000. -- -- Reserve, $4,300,000.

TOTAL ASSETS. $46,000,000.

ALBERNI BRANCH. W. R. H. Prescott, Manager

ESTABLISHED 1863 — INCORPORATED 1902

BIG HORN BRAND - UNION MADE

OVERALLS — UNDERWEAR
SHIRTS — TENTS
GENTS' FURNISHINGS — DRY GOODS
LIQUORS — CIGARS

Wholesale Merchants, Manufacturers, Importers

TURNER, BEETON & CO., VICTORIA

PIONEER NEWS.

Published at Alberni, B. C., and issued every Saturday.

R. J. BURDE, - - - EDITOR.

Subscription Rate, - $2.00 per year

Alberni, B. C., Nov. 9, 1907.

ADVERTISING ALBERNI.

Herbert Cuthbert, who for years was secretary of the Tourist and Development association of Victoria, and who is credited with having done more than any other one man, or any combination of men, to make the attractions of that city known to the people of other parts of the world, has resigned. He gave up his lucrative position because he saw an opportunity to better himself, and that opportunity has to do with Alberni. In his late position Mr. Cuthbert was able to keep in front of the times, and from that vantage point he learned that there were many gigantic schemes, in addition to the building of a railway, that would make this town or village, whichever it might be called, one of the most important industrial, shipping and commercial cities of British Columbia.

With a number of other prominent citizens of Vancouver Mr. Cuthbert is now engaged in handling Alberni town lots and tracts of land. He is advertising extensively, and in a most comprehensive and convincing manner he is setting forth the certainties and possibilities of this locality. As an Advertiser Mr. Cuthbert has been a success. He has lauded the beauties of Victoria to the skies, and yet the people who have come to see have not been disappointed. Other people might have said less and not told as much truth. The fact is that Mr. Cuthbert has a genius for advertising. He sees the things that many others overlook, and these things prove to be the real values.

Mr. Cuthbert's decision to cast in his lot with the future of Alberni will prove to be of benefit to the place. We believe that he and his associates may be looked to to deal in nothing but the legitimate.

W. W. B. McInnes, at a recent public meeting in Vancouver, put the responsibility for the unchecked invasion of Orientals up to the Dominion government, and now Joseph Martin has arisen to excuse Sir Wilfrid Laurier on the ground that he did all he promised to do, namely, carry out the wishes of the solid seven who misrepresent British Colnmbia in the Dominion House. Mr. Martin apparently has a lot of sympathy for that picturesque figure head of the Liberal party who seems unable to resist the wishes of his supporters whether those wishes are for the lasting benefit of his party or for an immediate harvest of graft.

An organization like the Alberni Athletic and Social club deserves the support of every good citizen in the community, and we trust that it will never suffer from lack of practical patronage.

The railway will be here sooner than some people expect it.

ALBERNI LAND DISTRICT.
District of Rupert.

Take Notice that John Oliver Donahoo, of Kyuquot, occupation timber cruiser, intends to apply for a special timber licence over the following described lands:

Commencing at a post planted about one half mile easterly from the mouth of Fair Harbor river, Kyuquot Sound, thence 160 chains east, thence 40 chains south, thence 160 chains west, thence 40 chains north to point of commencement. Located 25th day of Sept., 1907.

JOHN OLIVER DONAHOO.

NEWSPAPER FEVER.

Two More Daily Publications May Be Launched In Vancouver.

Vancouver is threatened with the establishment of two more daily newspapers, says the Vancouver Province, one of which, a party organ, it is planned to issue both morning and afternoon. The other will be attempted by an American newspaper syndicate which desires to secure a foothold in Canada.

The proposal which is most seriously entertained is that launched by members of the Liberal party, who greatly desire to control a newspaper which shall be well established before the next federal elections occur. During the recent visit of Senator G. A. Cox to Vancouver, he was approached by a number of Vancouver Liberals and souuded as to what financial assistance he would give towards the establishment of a Liberal paper in this city. It is said the Senator was not greatly impressed with the possibilities of the plan as a money-maker, but under the influence of blandishments and most optimistic arguments he finally consented to produce $50,000, provided local Liberals would find an equal amount—the whole to be expended in bringing out a new paper. Since Senator Cox left for the East all Liberals who are known to have cash at their disposal have been urged to enter the syndicate which is raising the local fund.

As plans stand at present it is the intention to publish the Liberal daily in the morning, possibly because competition in that field is less keen than in the afternoon arena. However, the latter would not be neglected because it is intended to issue a sheet late in the afternoon after the manner of the Winnipeg Free Press.

Three agents of the Scripps-Macrae Syndicate are in Vancouver endeavoring to enlist support for another afternoon paper. It is stated that this paper, if started, will be run along the sensational lines characteristic of the Scripp-Macrae papers everywhere, but which already have their prototype in this city.

LAND ACT.
ALBERNI LAND DISTRICT.
District of Clayoquot.

Take Notice that we, Jas. W. Jones and Jas. L. Steele, of Clayoquot, occupation prospectors, intend to apply for a special timber licence over the following described lands:

1. Commencing at a post planted at south west corner of T. L. No. 664, marked J W Jones and J L Steele south east corner, thence 80 chains north, thence 80 chains west, thence 80 chains south, thence 80 chains east to point of commencement, containing 640 acres more or less. Dated Oct. 6th., 1907.

2. Commencing at a post planted 80 chains north of south west corner of T. L. No. 664, marked J W Jones & J L Steele south east corner, thence 80 chains north, thence 120 chains west, thence 40 chains south, thence 80 chains east, thence 40 chains south, thence 40 chains east to point of commencement, containing 640 acres more or less. Dated Oct. 6th., 1907.

3. Commencing at a post planted 80 chains west of southwest corner T. L. No. 664, marked J W Jones & J L Steele south east corner, thence 40 chains north, thence 160 chains west, thence 40 chains south, thence 160 chains east to point of commencement containing 640 acres more or less. Dated October 6th., 1907.

4. Commencing at a post planted 240 chains west and 40 chains north of southwest corner of T. L. No. 664, marked J W Jones & J L Steele south west corner, thence 80 chains north, thence 80 chains east, thence 80 chains south, thence 80 chains west to point of commencement, containing 640 acres more or less. Dated Oct. 6th., 1907.

5. Commencing at a post planted 40 chains south of south west corner of T. L. No. 664, marked J W Jones & J L Steele north east corner, thence 80 chains south, thence 80 chains west, thence 80 chains north, thence 80 chains east to point of commencement, containing 640 acres more or less. Dated October 6th., 1907.

6. Commencing at a post planted 80 chains east and 50 chains south of south east corner T. L. No. 664, marked J W Jones & J L Steele south west corner, thence 80 chains north, thence 80 chains east, thence 80 chains south, thence 80 chains west to point of commencement, containing 640 acres more or less. Dated October 7th., 1907.

7. Commencing at a post planted 80 chains east and 50 chains south of south east corner T. L. No. 664, marked J W Jones and J L Steele north west corner, thence 80 chains south, thence 80 chains east, thence 80 chains north, thence 80 chains west to point of commencement containing 640 acres more or less. Dated October 7th., 1907.

8. *Commencing at a post planted 40 chains* south of the most easterly corner of T. L. No. 664, on Megin Lake, marked J W Jones & J L Steele north west corner, thence 40 chains south, thence 160 chains east, thence 40 chains north, thence 160 chains west to point of commencement, containing 640 acres more or less. Dated Oct. 9th., 1907.

9. Commencing at a post planted at the north west corner of T. L. No. 664, marked J W Jones & J L Steele north east corner, tnence 80 chains south, thence 80 chains west, thence 80 chains north, thence 80 chains east to point of commencement, containing 640 acres more or less. Dated October 10th., 1907.

10. Commencing at a post planted 80 chains west of north west corner of T L No. 664, marked J W Jones & J L Steele north east corner, thence 80 chains south, thence 80 chains west, thence 80 chains north, thence 80 chains east to point of commencement, containing 640 acres more or less. Dated October 10th., 1907.

11. Commencing at a post planted 160 chains west of northwest corner of T L No. 664, marked J. W. Jones & J L Steele north east corner, thence 80 chains south, thence 80 chains west, thence 80 chains north, thence 80 chains east to point of commencement, containing 640 acres more or less. Dated October 10th., 1907.

12. Commencing at a post planted 240 chains west of northwest corner of T L No. 664, marked J W Jones & J L Steele north east corner, thence 80 chains south, thence 80 chains west, thence 80 chains north, thence 80 chains east to point of commencement, containing 640 acres more or less. Dated October 10th., 1907.

13. Commencing at a post planted 20 chains east of north west corner of T L No. 664, marked J W Jones & J L Steele south east corner, then 40 chains north, thence 80 chains west, thence 40 chains north, thence 40 chains west, thence 80 chains south, thence 120 chains east to point of commencement, containing 640 acres more or less. Dated October 11th., 1907.

14. Commencing at a post planted 100 chains west and 20 chains north of north west corner of T L No. 664, marked J W Jones & J L Steele south east corner, thence 80 chains north, thence 80 chains west, thence 80 chains south, thence 80 chains east to point of commencement, containing 640 acres more or less. Dated Oct. 11th., 1907.

15. Commencing at a post planted 180 chains west and 20 chains north of north west corner T L No. 664, marked J W Jones & J L Steele south east corner, thence 80 chains north, thence 80 chains west, thence 80 chains south, thence 80 chains east to point of commencement, containing 640 acres more or less. Dated October 11th., 1907.

16. Commencing at a post planted 260 chains west and 20 chains north of north west corner T L No. 664, marked J W Jones & J L Steele south east corner, thence 80 chains north, thence 80 chains west, thence 80 chains south, thence 80 chains east to point of commencement, containing 640 acres more or less. Dated October 11th., 1907.

17. Commencing at a post planted 50 chains north of north east corner of Indian reserve at head of Shelter Arm, marked J W Jones & J L Steele north east corner, thence 80 chains south, thence 80 chains east, thence 80 chains north, thence 80 chains west to point of commencement, containing 640 acres more or less. Dated Oct. 15, 1907.

18. Commencing at a post planted 50 chains north and 80 chains east of north east corner Indian Reserve at head of Shelter Arm, marked J W Jones & J L Steele north west corner, thence 80 chains south, thence 80 chains east, thence 80 chains north, thence 80 chains west to point of commencement, containing 640 acres more or less. *Dated October 15th., 1907.*

19. Commencing at a post planted 50 chains north 160 chains east of north east corner of Indian Reserve at head of Shelter Arm, marked J W Jones & J L Steele north west corner, thence 80 chains south, thence 80 chains east, thence 80 chains north, thence 80 chains west to point of commencement, containing 640 acres more or less. Dated October 16, 1907.

20. Commencing at a post planted 155 chains west of north west corner of Indian Reserve at *mouth of Megin River, on Shelter Arm,* marked J W Jones & J L Steele south east corner, thence 80 chains north, thence 80 chains west, thence 80 chains south, thence 80 chains east to point of commencement, containing 640 acres more or less. Dated October 16, 1907.

JAS. W. JONES.
JAS. L. STEELE.

ALBERNI LAND DISTRICT.
District of Clayoquot.

Take Notice that, 30 days after date, I intend to apply to the Chief Commissioner of Lands and Works for permission for a license to cut and carry away timber from the following described lands, viz:

3. Commencing at a post marked "L. Grant T. L. No. 3," situated about one mile northwest from T. L. No. 14,357, on the east bank of Elk River, thence east 160 chains, thence north 40 chains, thence west 160 chains, thence south 40 chains to point of commencement, containing 640 acres more or less.

4. Commencing at a post marked "L. G., T. L. No. 4," situated on the east bank of Elk River at the northwest corner of L. G. T. L. No. 3, thence east 160 chains, thence north 40 chains, thence west 160 chains, thence south 40 chains to point of commencement, containing 640 acres more or less. Dated August 24th., 1907.

5. Commencing at a post marked "L. G., T. L. No. 5," situated about 20 chains north of the northwest corner post of L. G., T. L. No. 4, and on the east bank of Elk River, thence west 80 chains, thence north 80 chains, thence east 80 chains, thence south 80 chains to point of commencement, containing 640 acres, more or less.

6. Commencing at a post on the east bank of Elk River, about 20 chains north of the southeast corner post of L. G., T. L. No. 5, and marked "L. G., T. L. No. 6," thence east 160 chains, thence north 60 chains, thence west 100 chains, thence south 60 chains to point of commencement, containing 640 acres more or less.

7. Commencing at a post marked "L. G., T. L. No. 7," on the west bank of Elk River, about 60 chains north from the southwest corner of L. G., T. L. No. 6, thence east 160 chains, thence north 40 chains, thence west 160 chains, thence south 40 chains to point of commencement, containing 640 acres more or less. Dated August 26th., 1907.

8. Commencing at a post on the west bank of Elk River, marked "L. G., T. L. No. 8," situated at the southwest corner of No. 7, thence north 40 chains, thence west 160 chains, thence south 40 *chains, thence east 160 chains to point of com*mencement, containing 640 acres more or less.

9. Commencing at a post on the bank of Elk River, about 40 chains north from the southeast corner post of T. L. No. 8, and marked "L. G., T. L. No. 9," thence north 80 chains, thence west 80 chains, thence south 80 chains, thence east 80 chains to point of commencement, containing 640 acres more or less. Dated August 27th., 1907.

11. Commencing at a post marked "L. G., T. L. No. 11," about 40 chains west of the northwest *corner of L. G., T. L. No. 9. thence north* 40 chains, thence west 160 chains, thence south 40 chains to river, following same to point of commencement, containing 640 acres, more or less. Dated August 23th., 1907.

LAUCHLAN GRANT,
W. PORTER, Agent.

RUPERT LAND DISTRICT.
District of Alberni.

Take Notice that Eddijus Evenson, of Quatsino B. C., occupation, Farmer, intends to apply for a special timber licence over the following described lands:

1. Commencing at a post planted on the south shore of Quatsino Sound at the north west corner of the north west corner of Sec. 10, Tp. 18, Rupert District, thence south 60 chains, more or less to lot 173, thence east 130 chains, thence north 40 chains more or less to Quatsino Sound, thence west following the shore line of Quatsino Sound 130 chains more or less to the place of commencement.

2. Commencing at a post planted on the south shore of Quatsino Sound, at the north east corner of the north east quarter of Sec. 9, Tp. 18. Rupert District, thence 60 chains more or less to Lot 173, thence west 40 chains, thence south 60 chains, thence west 40 chains, thence north 94 chains, more or less to Quatsino Sound, thence east following the shore of Quatsino Sound 80 chains more or less to the point of commencement. Dated 24th. September, 1907.

EDDIJUS EVENSON.

ALBERNI LAND DISTRICT
District of Rupert, Quatsino Sound.

Take Notice that Enoch A. White, of Victoria, B. C., occupation Lumberman, intends to apply for a special timber license over the following described lands:

Commencing at a post planted 40 chains east of the south east corner of L. 170 on south east arm of Quatsino Sound, marked "E. A. W.'s north east corner post to No. 1 A claim," thence south 320 chains, thence west 20 chains, thence north 320 chains, thence east 20 chains to commencement. Staked Oct. 9, 1907. Dated Oct. 30, 1907.

ENOCH A. WHITE.

Fresh From England

XMAS CANDIES

See Our Window

The Alberni Trading Store

William Nicholas Farm

For Sale

Lots 15 Lots

Each 5 Acres Each

Situated near the Creamery 3-4 of a mile from the centre of the town of Alberni.

Some of these lots are cleared and some uncleared.

For Prices, Terms, Etc., apply to William Nicholas on the premises.

NEWS GENERAL AND PERSONAL

F. B. Harrison of Alberta is a guest at the Arlington. He is here with a view to locating in the district.

A. W. Heath, of McCoy Lake, has been in town all week doing improvement work on the Royal Bank building.

James Thompson and his son David arrived from the outside by automobile last evening.

The Kirkpatrick home on Lot 88, Beaver Creek road, is now being subdivided into 5 acre lots and will be on the market next week.

LAND ACT.
Alberni Land District.
District of Nootka.

Take notice that Charles E. Hope of Vancouver, B. C., occupation, engineer, intends to apply for permission to lease the following described land:

Commencing at a post planted on the west shore of Port Dadie (near the head) a small cove opposite Deserted creek on Tlupana Arm, thence easterly to opposite shore of cove, thence southerly, westerly and northerly following the high water mark to point of commencement, and containing 10 acres more or less. Dated Sept. 26th., 1907.

CHAS. E. HOPE.

ALBERNI LAND DISTRICT.
District of Barclay.

Take Notice that Wm. McDonald of Victoria, B. C. occupation shoemaker, intends to apply for a special timber licence over the following described lands:

Commencing at a post planted on the west shore of Nitinat Lake on the south line of township 1, thence west 60 chains to S. W. corner of township 1, thence north 80 chains thence east 80 chains to Nitinat river, thence along river and lake shore to point of commencement, including all of sec. 6, except Itlos Indian Reserve. Dated OCT. 15th., 1907.

WILLIAM MCDONALD.
JOSEPH MARTIN, Agent.

LAND ACT—ALBERNI LAND DISTRICT.
District of Rupert.

Take Notice that Edward J. Mathews of Seattle, Washington, occupation capitalist, intends to apply for a special timber license over the following described lands:

Commencing at a post planted at the north east corner of lot 192, marked E. J. Mathews' north west corner post, thence south 80 chains, thence east 80 chains, thence north 80 chains, thence west 80 chains.

EDWARD J. MATHEWS,
J. McNEILL, Agent.
Sept. 27th., 1907.

ALBERNI LAND DISTRICT.
District of Rupert.

Take Notice that Edward J. Mathews of Seattle Washington, occupation, capitalist, intends to apply for a special timber license over the following described lands:

Commencing at a post planted about two miles east of Nawhitti Lake and about thirty (30) chains south of creek emptying into said lake, marked "E. J. Mathews' south west corner post", thence east 80 chains, thence north 80 chains, thence west 80 chains, thence south 80 chains.

EDWARD J. MATHEWS.
J. McNEILL, Agent.
Dated 17th. Sept., 1907.

ALBERNI LAND DISTRICT
District of Rupert.

Take Notice that Edward J. Mathews of Seattle, Washington, occupation capitalist, intends to apply for a special timber license over the following described lands:

Commencing at a post planted about two miles east of Nawhitti lake and about thirty (30) chains south of creek emptying into said lake, marked E. J. Mathews south east corner post, thence west 80 chains, thence north 80 chains, thence east 80 chains, thence south 80 chains. Dated 17th. Sept. 1907.

EDWARD J. MATHEWS,
J. McNeill, Agent.

ALBERNI LAND DISTRICT
District of Clayoquot

Take Notice that William Allen of New Orleans La., occupation lumberman, intends to apply for permission to purchase the following described land:

Commencing at a post planted on the shore of Great Central Lake at the N E corner of T L 11977, thence south about 40 chains to boundary of T L 70, thence east about 40 chains to the lake shore, following shore to point of commencement and containing 80 acres more or less.

WILLIAM ALLEN
September 4, 1907

LAND ACT.
ALBERNI LAND DISTRICT.
District of Clayoquot.

Take notice that I, William Best, of Alberni, occupation carpenter, intend to apply for permission to purchase the following described lands:

Commencing at a post planted at the eastern end of an island, situated between lots 89 and 122, Clayoquot district, thence following the shore line to point of commencement, and containing two acres more or less. Dated October 4th, 1907.

WILLIAM BEST.

Photographs

Largest and best assorted collection of scenic photographs of points on the Alberni Canal, Barkley Sound, and the whole West Coast.

Exploration parties accompanied.

Orders promptly executed.

LEONARD FRANK - ALBERNI

LAND REGISTRY ACT.

In the matter of an application for a duplicate certificate of title to part of the west half of lot 92 (map 421) Alberni District.

Notice is hereby given that it is my intention at the expiration of one month from the first publication hereof to issue a duplicate of the certificate of title to above lands issued to Alexander McKenzie Leitch, William Bryce and Thomas Tugwell on the 1st. day of December 1892 and numbered 15476a.

Land Registry office, Victoria, B. C., this 14th. day of October, 1907.

S. Y. WOOTON,
Registrar-general.

LAND REGISTRY ACT.

In the matter of an application for a duplicate certificate of title to an undivided four-tenths of part of the west half of lot 92 (map 421) Alberni District.

Notice is hereby given that it is my intention at the expiration of one month from the first publication hereof to issue a duplicate of the certificate of title to above lands issued to Helen Curtis on the 2nd. day of October 1893 and numbered 16970a.

Land Registry office, Victoria B. C., this 14th. day of October, 1907.

S. Y. WOOTON,
Registrar-General.

ALBERNI LAND DISTRICT.
District of Barclay.

Take notice that Joseph M. Hawthorne of Seattle, Wash., occupation lawyer, intends to apply for a special timber license over the following described lands:

Commencing at a post planted about 45 chains south of the north east corner of section 77, thence east 160 chains, thence north 45 chains, thence west to the east boundary of timber lease 21, thence south to the south east corner of said lease 21, thence west 20 chains, thence north 20 chains, thence west to the east boundary of section 77, thence south to point of commencement, and containing 640 acres, more or less. Date, October 29th, 1907.

JOSEPH M. HAWTHORNE.
GEORGE BROWN, Agent.

ALBERNI LAND DISTRICT
District of Clayoquot.

Take Notice that James Beck, of Clayoquot, prospector, intends to apply for a special timber license over the following described lands:

No. 4a. Commencing at a post planted on the east shore of Flores Island about 160 chains south of Rocky Pass, the same being the n. e. corner of T. L. 16028, thence west 80 chains, thence north 80 chains, thence east 80 chains, thence south 80 chains to point of commencement. Located October 20, 1907.

No. 5a. Commencing at a post planted about 80 chains west of the n. e. corner of T. L. 16028 the same being a point about 160 chains south of Rocky Pass, and 80 chains west from shore line, thence west 80 chains, thence north 80 chains, thence east 80 chains, thence south 80 chains to point of commencement. Located Oct. 20, 1907.

No. 45a. Commencing at a post planted at the first angle in the east boundary of lot 625, about 40 chains south of the n. e. corner, thence south 110 chains, thence west 80 chains, thence north 70 chains to the south line of lot 625, thence following said line east, north, and east to point of commencement. Located Oct. 8, 1907.

No. 46a. Commencing at a post planted about 40 chains east and 240 chains north of the initial post of lot 652, thence north 80 chains, thence west 80 chains, thence south 80 chains, thence east 80 chains to point of commencement. Located Oct. 14, 1907.

No. 47a. Commencing at a post planted on shore line at the head of the west arm of Sydney Inlet about 40 chains east of the n. w. corner of lot 665, thence west 40 chains, thence north 40 chains, thence west 40 chains, thence north 40 chains, thence east 120 chains to shore line, thence following southwest along shore to point of commencement. Located Oct. 21, 1907.

JAMES BECK.

LAND ACT—ALBERNI LAND DISTRICT.
District of Barclay.

TAKE NOTICE that Robt. L. Morse, timberman of Seattle, Wash., intends to apply for permission to lease the following foreshore for wharfage and logging purposes: Commencing at the initial post marked Robt. L. Morse S.W. corner planted on the sea shore about 15 chains east of east side of entrance of Poett Nookof Barclay District, Alberni Land District; thence following high-water mark north easterly to a post set 5280 feet distant from the initial post.

ROBT. L. MORSE.
Sept. 9th, 1907.

Alberni--Future Metropolis of Vancouver Island.

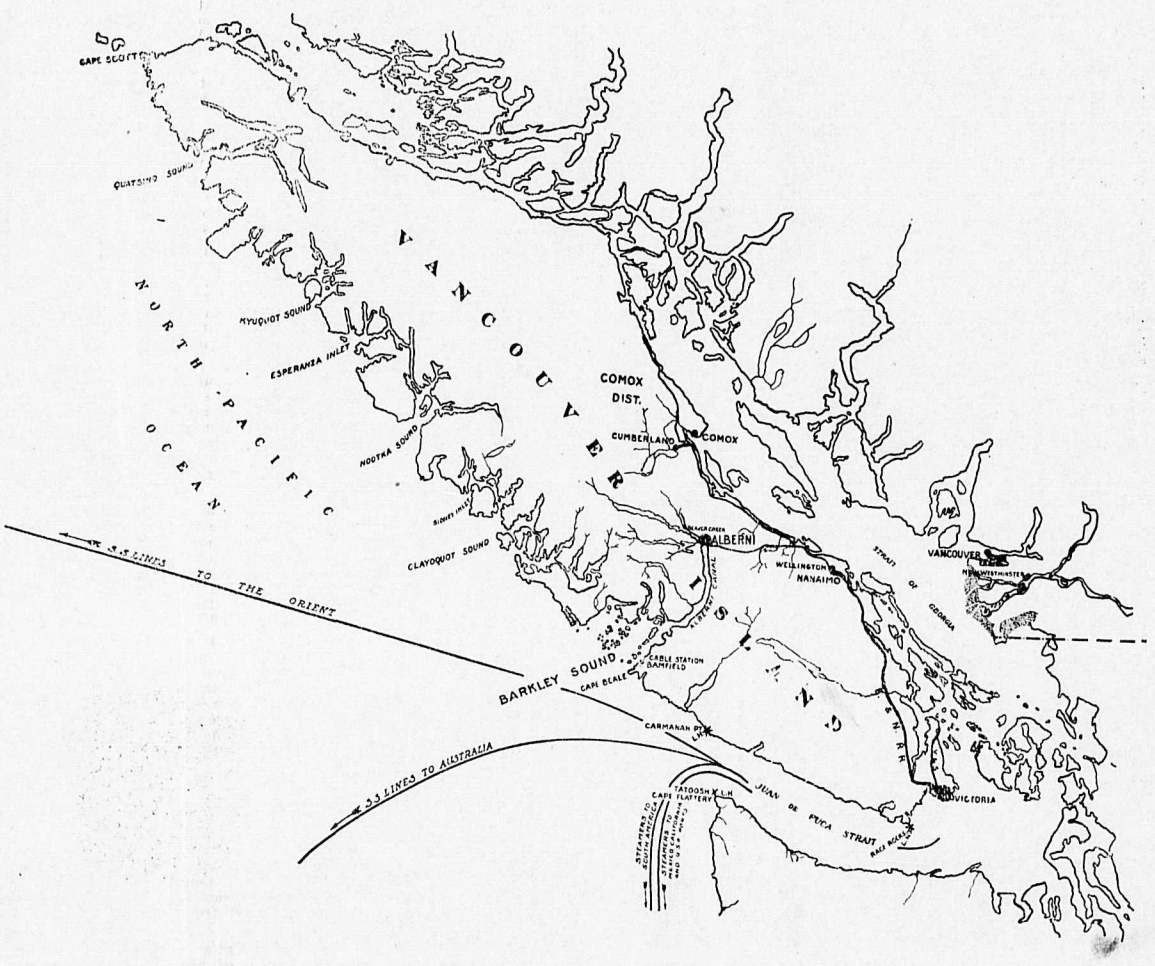

See the Commercial, Industrial and shipping advantages as shown on the map.

Most Charming Tourist Resort

Paradise for anglers and hunters of big and small game.

Scenery---A triumph in the picturesque.

Grand mountains, fertile valleys, rivers and rivulets, dashing rapids and water falls.

Unexcelled climate and soil---Banner Fruit Growing District of Vancouver Island.

Best of Hotel Accommodation.

Launches, Livery rigs, automobiles.

Guides and Packers open for engagements

GET IN BEFORE THE RAILWAY

EVERYBODY WILL BE IN AFTERWARDS.

"ALBERNI"

The new Terminus on the Pacific Ocean of the Great Canadian Pacific Railway.

The Canadian Pacific Railway made Vancouver although they owned only a few thousand acres. They own all the water front at Alberni and it is in the centre of 1,500,000 acres of their land.

Many Victorians refused to believe in the future of Vancouver when the townsite was first put on the market. Will you do the same about ALBERNI.

-- This is A Most Important Announcement --

For You. It tells you things you did not know. IT MEANS MONEY TO YOU. Cannot you see that everything points to ALBERNI?

Sir Thomass Shaughnessy said:

"The extension of the E. & N. railway line from Wellington to Alberni will be prosecuted with all possible speed."

Such is the statement made by Sir Thomas Shaughnessy, president of the Canadian Pacific Railway company, in Victoria and Vancouver this week.—Alberni Pinneer News.

The C. P. R. owns all the waterfront in the Anderson Townsite and on the opposite side of the Canal.

The C. P. R. needs a shorter route to the Orient, and must have it.

The C. P. R. contemplates an expenditure for wharves, warehouses, etc. at Alberni of five hundred thousand dollars.

The C. P. R. will build a large hotel at Alberni, and one or two hotels at the lakes.

The C. P. R. realize that there is room for a big city in the centre of this Island, and are determined that it shall be in their railway belt.

The C. P. R. is clearing its first ten thousand acres of land! Where? On the line to Alberni.

The C. P. R. will be running into Alberni within a year. The line is now under construction.

The C. P. R. will make Alberni the largest manufacturing city in B. C. They can give almost free sites, cheap power and transportation.

We are instructed to place on Sale

LOTS IN SUB-DIVISION OF

..Lot 45..

Fronting on the Anderson Townsite at New Alberni and now controlled by The C. P. R.

These Lots are 46 feet by 125 feet with 20ft. lane, nearly twice the size of the lots in the Anderson Townsite.

There are no lots in the Anderson Townsite for sale at less than $500 so far as we know, and these are 33ft. lots.

HERBERT CUTHBERT & Co.

Agents for Victoria, Alberni, Duncans, and Vancouver Island Real Estate Timber and Mines.

Mr. Marpole says:

We have acquired foreshore rights from the Anderson's at New Alberni, and we shall use some of this ourselves, the remainder being leased to mill companies and others who wish to use it. There are already two big mills that have made arrangements to locate there and others are talking about it.

"New Alberni is to be the new terminus then?"

"Certainly. It will be necessary to go there in order to have sufficiently deep water for ocean liners to come to the wharves. We shall pass through old Alberni, but New Alberni will be the terminus.

ALBERNI—the C. P. R's rival to the G. T. P's Prince Rupert.

ALBERNI—one of the finest harbors in the World. Easy entrance from the ocean in all weathers and at all tides.

ALBERNI—five sawmills will employ two thousand men as soon as the railway is in.

ALBERNI will be the greatest lumber port in the world.

ALBERNI is in the center of one of the richest valleys in British Columbia.

ALBERNI is surrounded by magnificent scenery, and has a splendid climate.

ALBERNI is nearer the Orient by twelve hours than any competing ocean port.

ALBERNI is the center of a great fishing and shooting district.

ALBERNI has the natural attractions, and is so near Victoria to command an immense tourist travel.

THE PRICES WILL RUN FROM $100 TO $200 PER LOT, 25 PER CENT CASH

BALANCE SPREAD OVER A YEAR WITHOUT INTEREST.

These lots will be on sale at the offices of Heisterman & Co., Day & Boggs, Swinnerton and Oddy, Leeming and Co., Lee and Fraser and Herbert Cuthbert and Co., Genl. Agents.

LAND ACT—ALBERNI LAND DISTRICT

Take Notice that Frank Engler of Victoria, occupation timber cruiser, intends to apply for a special timber license over the following described lands:

1. Commencing at a post planted about fifteen chains west of the south east corner of T. L. 13322, thence west to the south west corner of T. L. 13322, thence north 40 chains, thence west 40 chains. thence south 80 chains, thence east to shore line, thence along the shore to place of commencement. Staked 4th Sept., 1907.

2. Commencing at a post planted on the shore of Vargas Island on Hecate Passage about due north of the north west corner of T. L. 13322, thence south 80 chains, thence west 80 chains, thence north to shore line; thence east along the shore to place of commencement. Staked 4th. Sept., 1907.

3. Commencing at a post planted on Vargas Island on the shore of Hecate Passage, about one half mile north and one mile west of the north west corner of T. L. 13322, thence south 80 chains, thence west 80 chains, thence north to the shore line, thence along the shore to place of commencement. Staked 4th. Sept 1907.

4. Commencing at a post planted at the north west corner of limit No. 517, thence west 40 chains, thence south 40 chains, thence west 40 chains, thence south 40 chains, thence west 40 chains, thence south to the north boundary of T. L. No. 13311, thence west to shore line, thence along the shore to the west boundary of limit 517, thence along the said boundary to place of commencement. Staked 4th. Sept. 1907.

5. Commencing at a post planted at the north west corner of T. L. No. 14836, on the shore of Bedwell Sound, thence east 40 chains, thence south 80 chains, thence west 40 chains, thence south 40 chains, thence west to shore line, thence along the shore to the place of commencement. Staked 5th. Sept., 1907.

6. Commencing at a post planted about 3 feet from the north west corner stake of T. L. No. 14003, thence east 80 chains, thence north 80 chains, thence west to shore line, thence along the shore to place of commencement. Staked 6th. Sept., 1907.

7. Commencing at a post planted at the north east corner of T. L. No. 14001, thence south 80 chains, thence east 80 chains, thence north 80 chains, thence west 80 chains to place of commencement. Staked 6th. Sept., 1907.

8. Commencing at a post planted on the east bank of Bear river, about the north west corner of T. L. 14836, thence east 40 chains, thence north 120 chains, thence west to T. L. 8895, thence along the boundary of T. L. No. 8895 to the S. E. corner of said limit, thence west 40 chains, thence south to place of commencement. Staked 6th. Sept., 1907.

9. Commencing at a post planted at the north east corner of T. L. No. 8895, thence east 80 chains, thence north 80 chains, thence west 80 chains, thence south to place of commencement. Staked 7th. Sept., 1907.

10. Commencing at a post planted about one mile east of the north east corner of T. L. 8895, thence east 80 chains, thence north 80 chains, thence west 80 chains, thence south to place of commencement. Staked 7th. Sept. 1907.

11. Commencing at a post planted at the north west corner of T. L. 8895, thence west 160 chains, thence north 40 chains, thence east 160 chains, thence south to place of commencement. Staked 7th. Sept., 1907.

12. Commencing at a post planted at the south west corner of T. L. 13321, about 20 chains west of the west shore of Bedwell Sound, thence north and west along the west boundary of said T. L. 13321, to the south boundary of T. L. No. 13310, thence west along the south boundaries of T. L. No. 13310 and 14002 to the west boundary of T.L. No. 14002, thence south 120 chains, thence east to place of commencement. Staked 9th. Sept., 1907.

13. Commencing at a post planted about 60 chains from the west shore of Bedwell Sound, and about 40 chains west of the south west corner of T. L. No. 13321, thence north to the south east corner of T L 14002, thence west along the south boundaries of T L 14002 and 14001 to the west boundary of limit No 623, thence south to the south east corner of limit No 623, thence east to place of commencement. Staked 9th. Sept., 1907.

FRANK ENGLER,
Applicant.

Dated 20th. Sept., 1907.

Take Notice that Amon Shafer of Alberni, occupation miner, intends to apply for a special timber license over the following described lands:

14. Commencing at a post planted on the west bank of Zeballos river, about 2¼ miles from head of Zeballos Arm in a northerly direction, post marked "A S W", thence east 80 chains, thence north 80 chains, thence west 80 chains thence south 80 chains to place of commencement and containing 640 acres more or less. Located Sept. 24, 1907.

15 Commencing at a post planted on the west bank of Zeballos River, about 2¼ miles from head of Zeballos Arm in a northerly direction, post marked "A. S. W.", thence west 80 chains, thence north 80 chains, thence east 80 chains, thence south 80 chains to place of commencement and containing 640 acres more or less. Located Sept. 24th., 1907.

16. Commencing at a post planted on the west bank of Zeballos River about 3¼ miles from head of Zeballos Arm, post marked "A. S. W. corner," thence north 80 chains, thence east 80 chains, thence south 80 chains, thence west 80 chains to place of commencement and containing 640 acres more or less. located Sept. 24th., 1907.

17. Commencing at a post planted on the west bank of Zeballos River about 4½ miles from head of Zeballos Arm, post marked "A. S. W. corner," thence north 80 chains, thence east 80 chains, thence south 80 chains, thence west 80 chains to place of commencement and containing 640 acres more or less. Located Sept. 25, 1907.

18. Commencing at a post planted on the west bank of Zeballos River abont 5¾ miles from head of Zeballos Arm, post marked "A—S. W. corner," thence north 80 chains, thence east 80 chains, thence south 80 chains; thence west 80 chains to place of commencement and containing 640 acres more or less. Located Sept. 25, 1907.

19. Commencing at a post planted on the west bank of Zeballos River about 7 miles from head of Zeballos Arm, post marked "A—S. W. corner," thence north 80 chains, thence east 80 chains, thence south 80 chains, thence west 80 chains to place of commencement and containing 640 acres more or less. Located Sept. 26th., 1907.

20. Commencing at a post planted on the east bank of north fork of Zeballos River about 8¼ miles from head of Zeballos Arm, post marked "A—S. W. corner," thence north 160 chains, thence east 40 chains, thence south 160 chains, thence west 40 chains to place of commencement and containing 640 acres more or less. Located Sept. 25th., 1907.

21. Commencing at a post planted on the north bank of east branch of Zeballos River about 8¼ miles from head of Zeballos Arm, post marked "A—S. W. corner," thence north 40 chains, thence east 160 chains, thence south 40 chains, thence west 160 chains to place of commencement and containing 640 acres more or less. Located Sept. 25th., 1907.

22. Commencing at a post planted on the north bank of east branch of Zeballos River about 8¼ miles from head of Zeballos Arm, post marked "A—N. W. corner." thence east 160 chains, thence south 40 chains, thence west 160 chains, thence north 40 chains to place of commencement and containing 640 acres more or less. Located Sept. 25th., 1907.

23. Commencing at a post planted on the east side of Nootka Island about 2 miles south of Tahsis Narrows, post-marked "A—N. E. corner," thence south 80 chains, thence west 80 chains, thence north 80 chains, thence east 80 chains to place of commencement and containing 640 acres more or less. Located Sept. 26th., 1907.

24. Commencing at a post planted on the east side of Nootka Island about 2½ miles south and one mile ,west from Tahsis Narrows, post planted at south east corner and marked "A—S. E. corner," thence north 80 chains, thence west 80 chains, thence south 80 chains, thence east 80 chains to place of commencement and containing 640 acres more or less. Located Sept. 26th., 1907.

25. Commencing at a post planted on the east side of Nootka Island about 2½ miles south and one mile west from Tahsis Narrows, post planted at north east corner and marked "A—N. E. corner," thence south 80 chains, thence west 80 chains, thence north 80 chains, thence east 80 chains to place of commencement and containing 640 acres more or less. Located Sept. 26th., 1907.

AMON SHAFER.

ALBERNI LAND DISTRICT.
District of Clayoquot.

TAKE NOTICE that Herbert J. Hillier and William L. Thompson, of Ucluclet, B. C., telegraph operators, intend to apply for special timber licenses over the following described lands:

1. Commencing at a post marked Hillier & Thompson's N. E. corner post planted on the bank of the right fork of Elk river, where said fork makes an acute angle about 2½ miles from junction with main river, and about 5½ miles in a N. E. direction from the N. E. corner of surveyed lot 617, thence 80 chains W., thence 80 chains S., thence 80 chains E., thence 80 chains N. to point of commencement.

2. Commencing at a post marked Hillier & Thompson's n. w. corner post, planted on the bank of the right fork of Elk river, where said river makes an acute angle about 2½ miles from junction with main river, and about 5½ miles from the n. e. corner of surveyed lot 617, in a n. e. direction, thence 80 chains east, thence 80 chains south, thence 80 chains west, thence 80 chains north to point of commencement.

3. Commencing at a post marked Hillier & Thompson's s. e. corner post, planted about 185 chains s., on the right fork of Elk river, from the point where said fork makes an acute angle about 2½ miles from junction with main river, thence 60 chains west, thence 105 chains north, thence 60 chains east, thence 105 chains south to point of commencement.

4. Commencing at a post marked Hillier & Thompson's s. w. corner post, planted about 185 chains south, on the right fork of Elk river, from the point where said fork makes an acute angle about 2½ miles from junction with main river, thence 60 chains east, thence 105 chains north, thence 60 chains west, thence 105 chains south to point of commencement.

Nos. 1, 2, 3 and 4 dated 23rd, Sept., 1907.

5. Commencing at a post marked Hillier & Thompson's s. w. corner post planted on the right fork of Elk river about 265 chains from the point where said fork makes an acute angle about 2½ miles from junction with main river, thence 80 chains north, thence 80 chains east, thence 80 chains south, thence 80 chains west to point of commencement.

6. Commencing at a post marked Hillier & Thompson's n. w. corner post, planted on the right fork of Elk river, about 265 chains from the point where said fork makes an acute angle about 2½ miles from junction with main river, thence 80 chains south, thence 80 chains east, thence 80 chains north, thence 80 chains west to place of commencement.

7. Commencing at a post marked Hillier & Thompson's n. w. corner post planted on the right fork of Elk river, about 345 chains from the point where said fork makes an acute angle about 2½ miles from junction of main river, thence 80 chains south, thence 80 chains east, thence 80 chains north, thence 80 chains west, to point of commencement.

Nos. 5, 6 and 7 dated 24th. Sept. 1907.

HERBERT J. HILLIER,
WILLIAM L. THOMPSON,
Locators.

ALBERNI LAND DISTRICT
District of Clayoquot.

Take Notice that S. H. Toy and W. B. Garrard, occupations, timber cruisers, intend to apply for a special timber license over the following described lands:

1. Commencing at the north west corner post, situated on Lost Shoe creek, Wreck Bay, about one and a quarter miles from mouth of creek, thence 80 chains south, thence 100 chains east, more or less, to Pott's No. 7 T. L. west boundary, thence 40 chains north, thence 40 chains west, thence 40 chains north, thence west to point of commencement, containing 640 acres more or less.

2. Commencing at the south west corner post, situated on Lost Shoe creek, Wreck Bay, about one and a quarter miles from mouth of creek, thence 40 chains north, thence 80 chains west, thence 40 chains north, thence 120 chains east, thence 80 chains south, thence west to point of commencement, containing 640 acres more or less.

3. Commencing at the south east corner post, situated on Lost Shoe creek, Wreck Bay, about one and a quarter miles from mouth, thence 40 chains north, thence 80 chains west, thence 40 chains north, thence 40 chains west, thence 80 chains south, thence east to point of commencement, containing 640 acres more or less.

4. Commencing at the north east corner post, situated on Lost Shoe creek, Wreck Bay, about one and a quarter miles from mouth of creek, thence 60 chains south, thence west to shore line, thence 60 chains north, thence east to point of commencement, containing 640 acres more or less.

5. Commencing at the north west corner post. situated about one chain distant west from the junction of a tributary with Sand Hill creek, about one half mile from the mouth, Long Bay, thence 120 chains east, thence 40 chains south; thence 40 chains west, thence 40 chains south. thence 40 chains west, thence 40 chains north, thence 40 chains west, thence north to point of commencement, containing 640 acres more or less.

6. Commencing at the south west corner post, situated about one chain distant west from the junction of a tributory with Sand Hill creek, about one half mile from mouth, Long Bay, thence 40 chains north, thence 40 west, thence 80 north, thence 40 east, thence 40 south, thence 40 east, thence 80 south, thence west to point of commencement, containing 640 acres more or less.

W. B. Garrard,
S. H. Toy.

Located Sept. 30, 1907.

7. Commencing at the south west corner post, situated by the north west corner of Indian reserve, at head of Browning Passage, thence 80 chains east, thence 80 north, thence west to shore, thence along shore southerly to point of commencement, containing 640 acres more or less.

8. Commencing at the south east corner post, situated about one half mile north of north boundary of lot 162, on west shore of Browning Passage, thence 40 chains west, thence 40 chains north, thence 40 west, thence 40 north, thence 50 west, thence north to shore, thence following along shore south easterly to point of commencement, containing 640 acres more or less.

9. Commencing at the south west corner post, situated about 20 chains east of the south east corner of lot 162, Long Bay, thence following same east to boundary of lot 645, thence following same east and north and east to north east corner, thence south to point east of initial post, thence west to point of commencement, containing 640 acres more or less.

Located Oct. 1, 1907.

W. B. GARRARD,
S. H. TOY, Locaters.

LAND ACT—ALBERNI LAND DISTRICT.
District of Clayoquot.

TAKE NOTICE that W. B. Garrard and A. G. Howard Potts of Alberni and Victoria, occupations Timber Cruiser and Land Agent, intend to apply for a special timber license over the following described lands:

1. Commencing at a post planted at the n. w. corner situate about 1¼ miles in a north westerly direction from the most northern n. w. corner of T. L. 83 and on the north side of a small lake, lying north of Great Central lake, thence east 180 chains, thence south 40 chains, thence west to shore line, thence following shore easterly and westerly to point of commencement, and containing 640 acres more or less. Located Sept. 25th., 1907.

2. Commencing at a post planted at the s. w. corner situate about 1¼ miles in a n. westerly direction from the most northern n. w. corner of T. L. 83 and on the north shore of a small lake lying north of Great Central lake, thence 40 chains north, thence 160 chains east, thence 40 chains south, thence west to point of commencement, and containing 640 acres more or less. Located Sept. 25th., 1907.

3. Commencing at a post planted at the s. e. corner situate about 1¼ miles in a n. westerly direction from the most northern n. w. corner of T. L. 83 and on the north side of a small lake lying north of Great Central lake, thence 40 chains north, thence 40 chains east, thence 40 chains north, thence 100 chains west, thence south to lake shore, thence easterly along shore to point of commencement, containing 640 acres more or less. Located Sept. 25th., 1907.

4. Commencing at a post planted at the n. w. corner situate about 2½ miles distant and in a n. westerly direction from the most northern n. w. corner of T. L. 83 and at the extreme western end of a small lake lying north of Great Central lake, thence 60 chains south, thence 160 chains east, thence 40 chains north, thence west to lake shore, following same westerly to point of commencement, containing 640 acres more or less. Located Sept. 25th., 1907.

5. Commencing at the s. e. corner situate about 2½ miles distant and in a n. westerly direction from the most northern n. w. corner of T. L. 83 and at the extreme western end of a small lake lying north of Great Central lake, thence 40 chains west, thence 90 chains north, thence 80 chains east, thence south to lake shore, thence following shore line westerly to point of commencement, containing 640 acres more or less. Located Sept. 25th., 1907.

WILLIAM BURDETT GARRARD,
A. G. HOWARD POTTS,
Locators.

LAND ACT—ALBERNI LAND DISTRICT.
District of Nootka.

Take Notice that James K. Buchanan of Spokane, Wash., intends to apply for special timber licenses to cut timber upon tracts of land as follows:

34. commencing at a post planted on Bligh island, Nootka Sound, about two miles south east of Junction island, thence south 80 chains, more or less, to the shore of Bligh island, thence west and north along the shore and including a small island known as Cedar Island to place of commencement.

35. commencing at a post planted on Bligh island, Nootka Sound, at about one mile north west of Point Anderson, Zuciarte channel, thence west 40 chains, thence north 160 chains, more or less, to the shore, thence east and south along shore to place of commencement.

36. commencing at a post planted at 80 chains west from west shore, Nootka Sound, and about 40 chains north from the south west corner of T L 14044, thence west 40 chains, south 40 chains, west 40 chains, south 80 chains, east 40 chains, north 40 chains, east 40 chains, north 80 chains.

45. commencing at a post planted two miles east from the east shore of Tahsis canal, and one mile east from the north east corner of staking No. 31 G. O. Buchanan, thence south 160 chains, thence east 40 chains, thence north 160 chains, thence west 40 chains.

46. commencing at a post planted two and one half miles east from the shore of Tahsis canal and two miles east from the south east corner of staking No. 20, thence north 80 chains, thence east 80 chains, thence south 80 chains, thence west 80 chains.

47. commencing at a post planted about 40 chains east from the east shore of Tahsis canal, and at the south east corner of staking No. 20 G. O. Buchanan, thence north 40 chains, thence east 160 chains, thence south 40 chains, thence west 160 chains.

49. commencing at a post planted about one mile east from the east shore of Tlupana arm, and at the north west corner of staking No. 11 Chas. E. Hope as shown on the map, thence south 160 chains, thence east 40 chains, thence north 160 chains, thence west 40 chains.

50. commencing at a post planted on a small island, Marvina harbor, Nootka sound, thence north along the east line of T. L. 14635 160 chains, thence east 40 chains or to the shore, thence south and west along the shore to place of commencement.

JAS. K. BUCHANAN.

ALBERNI LAND DISTRICT.
District of Nootka.

51. Take notice that James K. Buchanan of Victoria, occupation lumberman, intends to apply for a special timber license over the following described lands:

Commencing at a post planted 80 chains west from west shore Tahsis canal at a point about 90 chains north of surveyed lot 35, thence north 80 chains, thence west 80 chains, thence south 80 chains, thence east 80 chains to point of commencement.

JAMES. K. BUCHANAN.

LAND ACT.
ALBERNI LAND DISTRICT.
District of Clayoquot.

34a. Commencing at a post planted at the north east corner of lot 625, ehence south 160 chains, thence east 40 chains, thence north 160 chains, thence west 40 chains to point of commencement. Located Sept. 9, 1907.

35a. Commencing at post planted on shore line, about forty chains east of the north east corner of lot 625, thence south 160 chains, thence east 40 chains, thence north 160 chains, thence west 40 chains to point of commencement. Located Sept. 9, 1907.

36a. Commencing at a post planted on shore line about ten chains north of the south west corner of lot 662, thence south 80 chains, thence west 80 chains, thence north 80 chains, thence east 80 chains to point of commencement. Located Sept. 19, 1907, by J. Lomax, agent for James Beck.

37a. Commencing at a post planted on shore line at the head of a bay about eighty chains north of the north west corner of lot 662, thence north 80 chains, thence east 80 chains, thence south 80 chains, thence west 80 chains to point of commencement. Located Sept 20, 1907, by J. Lomax, agent for James Beck.

38a. Commencing at a post planted on shore line at the head of a bay about eighty chains north of the north west corner of lot 662, thence east 120 chains, thence south 40 chains, thence west 170 chains to shore line, thence following shore line north east to point of commencement. Located Sept. 25, 1907.

39a. Commencing at a post planted about eighty chains north of the north east corner of lot 662, the same being the south east corner sf James Beck's T L No. 37a, thence east 80 chains, thence north 80 chains, thence west 80 chains, thence south 80 chains to point of commencement. Located Sept. 25, 1907.

40a. Commencing at post planted about 160 chains north east from the north east corner of lot 662, the same being a point 20 chains north of the south east corner of James Beck's T L No. 39a, thence east 40 chains, thence north 80 chains, thence west 80 chains, thence south 80 chains to point of commencement. Located Sept. 25, 1907.

JAMES BECK.

Take Notice that James Beck of Clayoquot, prospector, intends to apply for a special timber license over the following described lands.

29. Commencing at a post planted on shore line, about 80 chains north of the north east corner of lot 620, thence west 80 chains, thence south 40 chains, thence west 40 chains, thence north 80 chains, thence east 120 chains to shore line, thence following south along shore to point of commencement. Located Sept. 24, 1907.

30. Commencing at a post planted at the north east corner of lot 620, thence west 80 chains, thence north 80 chains, thence east 80 chains, thence south 80 chains to point of commencement. Located Sept. 24, 1907.

JAMES BECK.

ALBERNI LAND DISTRICT.
District of Nootka.

Take Notice that G. O. Buchanan, of Kaslo, lumberman, intends to apply for a lease for milling and booming purposes upon land described as follows:

Commencing at a post planted about 100 chains south of surveyed lot No. 35, Tahsis canal, thence west 40 chains, thence north 40 chains, thence east 40 chains or to low water mark, thence following the low water mark to the place of beginning, containing 80 acres more or less.

Staked Sept. 23, 1907.

G. O. BUCHANAN.

LAND ACT—ALBERNI LAND DISTRICT.
District of Nootka.

Take notice that G. O. Buchanan of Kaslo, occupation lumberman, intends to apply for permission to lease the following described land:

Commencing at a post planted at a point on the south side of the entrance to the Boco del Infernia lagoon, Nootka Sound, thence following high water mark west, south, west and north around the Boco lagoon to its north west corner, thence north 20 chains, thence east 20 chains, thence south, west, south and east 120 chains to point of commencement, and containing 40 acres more or less.

G. O. BUCHANAN.

Date of staking, Sept. 23, 1907.

LAND ACT.
Alberni Land District.

Take Notice that Frank Engler, of Victoria, occupation timber cruiser, intends to apply for permission to lease the following described lands:

Commencing at a post planted about one mile south of Bear river on the east shore of Bedwell Sound, thence east 40 chains, thence north 40 chains, thence west to shore line, thence south to point of commencement, and containing 160 acres more or less. Staked 11th Sept., 1907.

FRANK ENGLER, Applicant.

Dated, 23rd Sept., 1907.

Take Notice that Frank Engler, of Victoria, occupation timber cruiser, intends to apply for permission to lease the following described lands:

Commencing at a post planted about one and a quarter miles north of Racers Narrows, on the east shore of Bedwell Sound, thence 40 chains east, 40 chains south, thence to shore line, thence along shore to place of commencement, and containing 160 acres more or less. Staked 9th Sept., 1907. FRANK ENGLER, Applicant.

Dated, 23rd Sept., 1907.

ALBERNI LAND DISTRICT
District of Rupert

Take Notice that I, Sprott Balcom, agent for the Pacific Whaling Company Limited of Victoria a body corporate, intend to apply for permission to lease the following described land:

Commencing at a post planted on the foreshore ten chains in an easterly direction from the north west corner of timber license number 10788, Narrow Gut Creek, Kyuquot Sound, Vancouver Island, thence south 20 chains, thence east 20 chains, thence north 20 chains, thence west following the sinuosities of the shore line to the point of commencement and containing 40 acres more or less and also and together with the fore shore and submerged land abutting on the above described Crown land.

SPROTT BALCOM
Agent for the Pacific Whaling Company Limited

Dated 5th September, 1907.

LAND ACT — ALBERNI LAND DISTRICT

Notice is hereby given that thirty days after date I intend to apply to the Hon Chief Commissioner of Lands and Works for a lease for quarrying purposes of the following described land, situate near Race Narrows.

Commencing at a post planted about five chains south east along shore of Race Narrows, from south west corner of T L 13369, thence west along shore line 40 chains thence north 40 chains, thence east 40 chains thence south to point of commencement, containing 640 acres more or less

EDWARD ALBERT STEVENS, Locator
September 4, 1907

NEWS GENERAL AND PERSONAL

Douglass McKenzie returned on Tuesday from Vancouver.

William Lindsay returned from Vancouver on Sunday night.

Mrs. A. Stephenson returned home by automobile on Tuesday,

Leonard Frank left Monday morning on a business trip to Victoria.

The tug Troubadour of New Alberni was in port on Tuesday with Mr. and Mrs. R. H. Wood on board.

Dr. Kerr, the dentist of Victoria, will be in town all next week. His office is opposite Brand's hall.

Stanley McB. Smith, provincial assesor, left on Monday for Victoria. He expects to return next week.

Mrs Thomas Maher, who had been visiting Mrs S. H. Toy, left on Thursday for her home in Van Anda.

An Indian named Jimmy George passed through town on Tuesday with the carcass of a deer strapped across his back.

A. Weber, of the Sechart Whaling station, passed through Alberni on Thursday, bound for Victoria where he will spend the winter.

James Beck of Clayoquot arrived on the Tees Sunday night from Victoria and will leave for home on the next trip of the steamer north.

J. H. Murphy, representing Smith, Davidson & Wright, wholesale stationers, etc., of Vancouver, was in town on Tuesday taking orders for goods.

James Paul and P. C. Currie have leased the store recently occupied by George Forest. Mr. Currie intends to convert the premises into a billiard hall.

H. E. Newton, of Victoria, owner of the Golden Eagle mine, was in town this week and went out to have a look at his property. He left for home on Thursday morning.

G. A. Sexsmith and A. F. Armistead, of Vancouver, spent the early part of the week hunting in this neighborhood. They were guests of H. H. Browne, C. E., at the railway location camp.

J. W. Jones, a well known mining and timber man who has large interests in Alberni district, came in by automobile on Wednesday night, and left for Victoria again the following morning.

E. Moore and wife, and E. Woodward, left on Thursday morning for Victoria. Mr. Moore and Mr. Woodward are bound for the Old Country on a holiday trip. Mrs Moore will return by the next boat.

M. Tebo who for six weeks had been rusticating in Alberni, and incidentally keeping his eye on the real estate movement, left by the Tees on Thursday for Victoria. He expects to return in about two weeks.

Jim the wood chopper, and Joe the laundry man, two Chinamen who are associated with the earlier history of Alberni, left on Thursday for Victoria where they expect to spend the winter with their friends and countrymen.

J. Calhoun, who recently purchased A. W. Heath's residence on Gertrude street, was in town this week looking over the property situation. He expects to figure on a contract for clearing right of way between Alberni and the summit.

James M. Paul, who came from Vancouver about three weeks ago with the intention of settling here if things looked promising, has taken the cottage, lately occupied by Frank Shepherd, C. E., and staff, on Gertrude street. His family and furniture arrived this week. Mr. Paul is a builder and contractor, and he looks forward to a brisk business in his line.

LAND ACT.
ALBERNI LAND DISTRICT.
District of Clayoquot.

Take Notice that Pierre A. Hovelaque, of Alberni, in the Province of British Columbia, miner, intends to apply for special timber licenses over the following described lands:

1. Commencing at a post marked P. A. H's south west corner post, planted about 4 miles in a northerly direction from the south east corner of lot 55, Pipestem Inlet, and about 5 chains north westerly from First Lake, Lucky Creek, thence 80 chains east, thence 40 chains north, thence 60 chains east, thence 40 chains north, thence 80 chains west, thence 40 chains south, thence 60 chains west, thence 40 chains south to place of commencement. Dated Oct. 19th., 1907.

2. Commencing at a post marked P. A. H's south east corner post, planted about 5 miles in a northerly direction from the south east corner of lot 55, Pipestem Inlet, thence 40 chains north, thence 40 chains east, thence 40 chains north, thence 120 chains west, thence 40 chains south, thence 40 chains east, thence 40 chains south, thence 40 chains east to place of commencement. Dated Oct. 19, 1907.

3. Commencing at a post marked P. A. H's south west corner post, planted about 210 chains north westerly from the south east corner of lot 55, Pipestem Inlet, and about 40 chains east of the initial post of T. L. 13010, thence 128 chains north, theuce 50 chains east, thence 128 chains south, thence 50 chains west to point of commencement. Dated Oct. 20th., 1907.

4. Commeneing at a post marked P. A. H's south west corner post, planted at the south east corner of lot 55, Pipestem Inlet, thence 160 chains north, thence 40 chains east, thence 160 chains south, thence 40 chains west to point of commencement. Dated Oct. 21st., 1907.

PIERRE A. HOVELAQUE, Locator.

LAND ACT.
Clayoquot Land District.
District of Alberni.

Take Notice that William Irwin of Clayoquot, occupation timber dealer, intends to apply for a special timber license over the following described lands:

G. Commencing at a post planted 40 chains south of the north west corner of timber limit No. 8895, thence north 80 chains, thence west 80 chains, thence south 80 chains, thence east 80 chains to point of commencement. Dated Oct. 1st., 1907.

H. Commencing at a post planted at north west corner of timber limit No. 8895, thence east 40 chains, thence north 80 chains, thence west 120 chains, thence south 40 chains, thence east 80 chains, thence south 40 chains to point of commencement. Dated Oct. 1st., 1907.

WILLIAM IRWIN,
W. J. STONE, Agent.

LAND ACT.
ALBERNI LAND DISTRICT.
District of Rupert, Quatsino Sound.

Take notice that Enoch A. White, of Victoria, B. C., occupation lumberman, intends to apply for a special timber license over the following described lands:

Commencing at a post planted 80 chains north and 80 chains west of the s. W. corner of lot 170, thence north 80 chains, thence east 80 chains, thence south 80 chains, thence west 80 chains to commencement. Date Oct. 11, 1907.

ENOCH A. WHITE.

LAND ACT—ALBERNI LAND DISTRICT
District of Nootka.

Take notice that Charles G. Mason of San Francisco, California, occupation lumberman, intends to apply for a special timber licence over the following described lands:

Commencing at a post planted 9½ chains north of the northerly south west corner of section two (2), being 20 chains south of the shore of Michalat Arm, thence west 40 chains, thence south 50 chains, thence west 40 chains, south 40 chains, thence east 85 chains thence north 40 chains, east 20 chains, more or less to west line of section 2, thence north west and north along said line to point of commencement. Dated 16th. day of Sept., 1907.

CHARLES G. MASON.
Per A. A. MCLEOD, Agent.

LAND ACT—ALBERNI LAND DISTRICT
District of Barclay.

Take Notice that I Augusta Adams, of Spokane Wash., married woman, intend to apply for a special timber license over the following described lands:

1. Commencing at a post planted at a point 5 miles north from the mouth of Nitinat lake and one mile west from the west shore of lake, said point being the north east corner of T. L. 13432, thence north 80 chains, thence west 80 chains, thence south 80 chains, thence east 80 chains to point of commencement. Staked Oct. 17th., 1907.

AUGUSTA ADAMS.
Per S. WOOD, Agent.

LAND ACT.
ALBERNI LAND DISTRICT.
District of Barclay.

Take notice that I, J. S. Barstad, of Spokane, Wash., occupation real estate dealer, intend to apply for a special timber licence over the following described lands:

2. Commencing at a post planted 5 miles north from mouth of Nitinat lake and 2 miles west from west shore of lake, said point being N. W. corner of T. L. 13432, thence south 80 chains, thence west 80 chains, thence north 80 chains, thence east 80 chains to point of commencement. Dated Oct. 18th., 1907.

4. Commencing at a post planted 1½ miles north from mouth of Nitinat lake and 120 chains west from west shore of lake, said point being the north west corner of T. L. 14792 thence south 40 chains thence west 160 chains, thence north 40 chains, thence east 160 chains to point of commencement. Staked Oct. 19th., 1907.

J. S. BARSTAD.
Per S. WOOD, Agent.

LAND ACT.
ALBERNI LAND DISTRICT.
District of Barclay.

Take Notice that I, G. Gislesen, of Spokane, Wash., occupation carpenter, intend to apply for a special timber license over the following described lands:

3. Commencing at a post planted at a point one and a half miles north from mouth of Nitinat lake and one mile west from west shore of lake, said post being at n. e. corner of T. L. 14172, thence north 40 chains, thence west 160 chains, thence south 40 chains, thence east 160 chains to point of commencement. Staked Oct. 19, 1907.

G. GISLESEN.
Per S. WOOD, Agent.

ALBERNI LAND DISTRICT.
District of Clayoquot.

Take Notice that E. E. Sutton of St. Paul, Minn., occupation land dealer, intends to apply for a special timber license over the following described lands:

No. 1. Commencing at the north east corner post planted on or near the second lowest s. e. corner of T. L. 648 on Tofino Inlet, near Muriel Lake, thence 120 chains south; thence 60 chains west, thence 100 north to south boundary of lot 648, thence east 40 chains, thence north 20 chains, thence east to point of commencement. Dated 18th. October, 1907.

No. 2. Commencing at north west corner post planted about 10 chains south of the second lowest s. e. corner of lot 648 on Tofino Inlet, near Muriel Lake, thence 120 chains east, thence 50 south, thence 100 west, thence 20 south, thence 20 west, thence north to point of commencement. Dated 18th. Oct., 1907.

E. E. SUTTON,
W. B. GARRARD, Agent.

ALBERNI LAND DISTRICT.
District of Barclay.

Take notice that George Brown of New Alberni, B. C., occupation timber cruiser, intends to apply for a special timber license over the following described lands:

1. Commencing at a post planted about 45 chains south of the north east corner of section 77, thence east 40 chains, thence south 160 chains, thence west to the east boundary of timber lease 20, thence north and west and north along the boundary of said lease 20 to the south boundary of section 77, thence east to the south east corner of said section 77, thence north to the point of commencement and containing 640 acres more or less.

2. Commencing at a post planted at the south west corner of timber lease No. 19, thence south 80 chains, thence east 80 chains, thence north 80 chains, thence west 80 chains to point of commencement, and containing 640 acres more or less. Dated Oct. 19th., 1907.

GEO. BROWN.

ALBERNI LAND DISTRICT.
District of Barclay.

Take notice that Joseph M. Hawthorne of Seattle, Wash., occupation lawyer, intends to apply for a special timber license over the following described lands:

Commencing at a post planted on the easterly side of the Alberni canal at a point about 10 chains distant and in a northerly direction from where the north boundary line of section 17 intersects or touches the Alberni canal, thence east 80 chains, thence north 60 chains, thence west 60 chains, thence north 5 chains more or less to the Alberni canal, thence in a southwesterly and southerly direction along said canal to the point of commencement and containing 500 acres more or less. Dated Oct 22, 1907.

JOSEPH M. HAWTHORNE,
GEO. BROWN, Agent.

Magazines

The Ladies' Home Journal, 15c. The Strand, 10c.
The Wide World, 10c. The Munsey 15c.
The Argosy, 15c. The All Story, 15c.
The Saturday Evening Post, 5c.

The World, The New York American, The Victoria Daily Times.
Tissue Paper, Crepe Paper.

TERRY & MARRETT
DRUGGISTS, - - - ALBERNI, B.C.

Drugs, Books, Magazines and Stationery.

Prescriptions carefully and accurately Compounded.

A. E. WATERHOUSE.

The Wharf - New Alberni

GENERAL MERCHANT.

AGENT FOR:

New Alberni Townsite.
C. P .R. Coast Service
Hamilton Powder Co.

The Arlington

M. A. WARD, PROP.

Leading Hotel on the West Coast

Headquarters For Tourists, Timber and Mining Men.

Hot and Cold Water Connections

FIRST CLASS SERVICE THROUGHOUT.

LIST YOUR PROPERTIES WITH

British Columbia Information Agency

LIMITED.

C. H. Lugrin. J. A. Watson. D. Stevens J. P. A. T. Abbey, Sec'y.

MINES, REAL ESTATE, INDUSTRIES, TIMBER

VICTORIA, B. C.

78 Douglass Street. **Phone 815**

BRITISH COAST STEAMSHIP COMPANY, LTD

JOSEPH K. SMITH, LTD., GENERAL AGENTS.

OPERATING TWO 3000 TON STEAMSHIPS.

EQUIPPED FOR CARRYING

Ore, Coal, Lumber, Explosives, Machinery and General Freight.

JOSEPH K. SMITH, General Manager. VICTORIA, B. C.