Prov. Library

Library Legislative Assembly
NOV 4 1910
VICTORIA, B. C.

193

ALBERNI PIONEER NEWS.

VOL. IV ALBERNI, B. C., OCT. 29. 1910. NO 12

Canadian Northern Railway Is Headed For Alberni

The route of the Canadian Northern railway on Vancouver Island was announced on Saturday last by Premier McBride.

Victoria is the southern terminal, the line taking a course from there apparently around Portage Inlet (the head of the Gorge) by way of Esquimalt harbor and crossing the Esquimalt & Nanaimo railway at the southeastern corner of Langford Lake. Thence the line runs due south to the head of Pedder Bay, making a curve westerly at that point, and proceeding via Mathieson lake to Sooke inlet, the northerly shore of which is followed to Sooke river, which is crossed near the mouth. Sooke river is ascended on the west bank to its origin in Sooke lake, the railway skirting the lake on the western side its entire length, then swinging slightly to the east and first touching Shawnigan lake at its extreme southeast corner. Shawnigan lake is also skirted on the western shore, and this lake being left behind, the line runs approximately due north and crosses the Koksilah river about eight or nine miles from its mouth. Swinging to the northwest, the line reaches the Cowichan river four or five miles above Duncan, and adheres to the Cowichan for six miles, then crosses and skirts the north bank until it reaches the lake near the mouth of Mead creek. Cowichan lake is followed on its northern shore the entire length, the line at the western end of the lake swinging southerly and then abruptly northerly to the Nitinat river, which is then followed down on the western bank to within three miles of Nitinat lake. From this point the line curves northerly to the head of Coleman creek, the valley of which is followed to its outlet in Alberni Canal, whence the line follows the sinuosities of the Alberni Canal to Alberni.

Surveyors are now in the field along the greater part of this route, completing the necessary data which must be available before construction proceeds.

Instructions have been given by President Mackenzie to T. G. Holt, financial and executive agent of the company in British Calumbia, to call for tenders just as soon as the remaining engineering data is available; and to award contracts and see the work under way with the least possible delay. The instructions of the Canadian Northern Pacific president to his representatives in this province are that the entire road from Victoria to the West Coast is to be rushed to completion with all possible despatch.

Disastrous Conflagration In the City of Victoria

A disastrous fire swept the city of Victoria at a late hour Wednesday night, continuing into the early hours of Thursday morning.

After four hours desperate fighting the fire was brought under control about 2:30 a. m. The actual origin of the fire is a mystery, but it apparently started on one of the counters in the main aisle of the store and leaping up the elevator shaft, spread rapidly through the top story and burning downwards soon enveloped the entire Spencer building in a mass of flames. In less than an hour it had eaten its way into the surrounding buildings. At midnight the Five Sisters blobk was ablaze. About the same time it became apparent that the premises occupied by H. Young & Co. were also doomed.

The damage was not confined to the block in which the fire originated. On several occasions the Driard hotel was ablaze, while the stores fronting the east side of Government street and the south side of Fort street suffered some damage. Telephonic communication was dislocated, fifteen hundred lines being put out of commission.

The following firms suffered practically a total loss:

Skeene Lowe, photographer, total loss.
John Wilson, architect, total loss.
H. J. Saunders, broker, total loss.
Fit Reform, damaged by water.
Henry Young & Co., dry goods, total loss.
David Spencer, dry gooods, total loss.
Victoria Book and Stationery, Ltd., total loss.
Wm. Foxall, photographer; W. H. Langley, barrister, and von Alvensleben real estate, total loss.
Charlton & Co., store, total loss.
Finch & Finch, haberdashery, total loss.
Williams' Drug Store, total loss.
Shaw, photographer, total loss.
Royal Bank, total loss.
W. R. Bownass, hardware store and office building.
Times, newspaper, loss by water.
D. Spencer & Co., tatal loss.
D. Spencer, stove and hardware.
A. W. Jones, real estate office.
C. H. Smith, picture framer.
Woodward's florist store.
Western Union Telegraph office.
E. Watkins, architect.
Mason & Mann, solicitors.
Thos. R. Hooper, architect.
D. Dier, dentist.
W. W. Grime, real estate.
G. H. Burns, real estate.
T. D. Sedger, architect.
W. Rochfort, architect.
W. M. Woodburn, agent.
Vancouver Island Fire Underwriters' Associotion.

Also a number of roomers who occupied rooms and studios on the upper floor of the Five Sisters building.

Basket Social and Dance.

What promises to be one of the social events of the winter season will be the Basket Social and Dance to be held at Whyte's new hall, Alberni, on Wednesday evening, November 9. The hall is to be prettily decorated for the occasion, and the Alberni Tennis club, under whose auspices the affair is being held, promise all who attend a right royal time. All ladies are cordially invited, and are requested to bring a supper for self and gentleman, the basket containing the same to be auctioned off to the highest bidder. Admission for gentlemen, fifty cents.

Alberni District Brass Band is Organized

At the meeting held last Monday evening in the parlors of the Somass hotel, called for the purpose of forming a brass band for the District of Alberni, a large number of residents from both towns responded and entered into the proposition with a spirit that certainly augurs well for the future of such an organization. Amongst them were several old time bandsmen, who were ready and willing to lend what aid they could towards furthering the cause. Capt. Fox, who has instructed several bands, has volunteered to act as instructor.

After a preliminary discussion W. E. Ryder explained the purpose of the meeting, and upon motion the following were elected officers: President, W. E. Ryder; Sec.-Treas., C. A. Copp; Executive, M. Tebo, W. H. J. Blake, Geo. Ward, A. Macfie, C. F. Green.

The president, who is also a bandman of many years, made a few appropriate remarks with regards as to the best methods of raising funds with which to purchase instruments, and it was unanimously decided that a dance be given on Halloween, Monday, October 31, and the following committees were appointed:

Finance—M. Tebo, W. H. J. Blake, Geo. Ward, C. F. Green, A. Macfie.

Advertising—R. J. Burde.

Refreshment—J. B. Wood, C. A. Copp, S. H. Toy, A. B. Wood, F. L. Smith.

Music—C. Bannell, S. H. Toy.

Floor Manager—H. Bishop.

Transportation—M. Tebo, W. Ryder.

For the past few days the committees having the affair in charge have been working overtime, and already report the largest sale of tickets for an affair of the kind that has yet been held in the Alberni district.

Of course the ladies are taking a prominent part, and a refreshment table is assured that will make the cake and pie table of a county fair look like a doughnut counter in a San Francisco "hash house."

All the business men are contributing liberally to the fund, and in return the band boys promise to fulfill their end of the program, and it will not be long before the Alberni District Brass Band will be "a-marching."

Waterhouse's hall will be decorated for the occasion, and tickets may be secured from any member of the committees, or at any of the business houses in both Alberni and Port Alberni. Free busses will run from Alberni to the hall all evening.

HOUSE TO LET—A small house, near Alberni, with most articles needed for housekeeping. Low rent for winter. Apply to J. A. Maughan, Port Alberni.

Provincial Elections Act

Alberni Electoral District.

TAKE NOTICE that I have received objections in writing to the retention of the following names on the Reg ster of Voters for the Alberni Electoral District on the grounds stated below:

And take notice that at a Court of Revision to be held on the seventh day of November, 1910, at Alberni, B. C., at 10 o'clock in the forenoon, I shall hear and determine the said objections, and unless such named persons or some other provincial voter on their behalf satisfies me that such objections are not well founded I shall strike such names off the said Register.

H. C. RAYSON,
Registrar of Voters.
Alberni Electoral District.

Dated this 28th day of September, 1910.

The following persons are reported absent from the District:

NO.	NAME.	PLACE.
3	Albert, Philip	Clayoquot.
133	Armstrong, William	Port Alberni.
17	Ash, William	Alberni.
40	Belanger, Jules	Mosquito Harbour
46	Bienvenu, Edward Francis	Alberni.
70	Brown, George	Alberni.
86	Campbell, Murdo	Alberni.
93	Chaney, Paul Raval	Port Alberni.
191	Elton, Ralph Frederick	Alberni.
202	Feker, William Jolly	Kyuquot.
222	Frobisher, Alistair	Alberni.
238	Glassford, Thomas Stuart	Alberni.
326	Irwin, Edward Stuart	Clayoquot.
325	Irwin, William	Clayoquot.
344	Jones, Charles Dundas	Clayoquot.
363	Kinsey, William David	Clayoquot.
383	Leslie, George Henry	Alberni.
399	Lytle, David	Quatsino.
441	McAlpine, Wellington	Quatsino.
452	McDonald, Hugh Daniel	Uchucklesit.
563	Quinn, Felix Joseph	Alberni.
529	Peterson, Christian	Cape Scott.
614	Sargent, Henry George	Alberni.
615	Satre, John Johnson	Quatsino.
628	Sherberg, Oliver	Quatsino.
626	Shiels, Thomas John	Quatsino.
648	Spencer, Knowles Norman	Port Alberni.
658	Stephenson, Albert Humphries	Alberni.
707	Tivy, William Elliot	Bamfield.
712	Trussler, Clarence Oscar	Alberni.
735	Weber, Adolf	Sechart.
743	Wimberley, Frederick Herbert	Alberni.

The following persons are reported dead:

23	Bardal, Arni Baldwin	Cape Scott.
112	Compton, George	Alberni.
324	Hutching, George	Little Qualicum.
337	Jensen, Lars Christian	Cape Scott.
380	Leeson, William	Alberni.
437	Murray, James	Dodgers Cove.
603	Rollin, James Surfleet	Port Alberni.
636	Smith, George	Alberni.

School Entertainment.

Much credit is due to Mr. Pritchard, teacher of the Port Alberni school for the excellent entertainment given last night by his pupils in Waterhouse's hall. The program consisted largely of part songs and choruses, most of which were well rendered, there being a welcome absence of the discords usually heard when children sing together.

The violin solo by Miss M. Mundy and the piano solo by Miss V. McIntyre were much enjoyed. Miss Janet Rolph's recitation of "The Elf Child," more familiarly known as "Little Orphan Annie," together with another recitation, "The Three Kittens," by three very young people, and a short sketch called "Aunt Kitty's Shopping," by three of the older girls gave a touch of variety. The program ended with an exhibition of physical drill by a number of the pupils. Miss F. Grandy accompanied on the piano with excellent taste.

Considering the short time spent in preparation and the labor involved, the result was very gratifying, and the school will be assured of a crowded house at the next entertainment to be given just before the summer vacation.

During an interval Mr. Pritchard explained that the proceeds, about $40, will be used to provide games and other means of entertainment for the young people, also certain needed school supplies such as exercise books, pens, ink and writing paper which have hitherto been provided by the pupils individually.

There are now about forty pupils enrolled, and it is expected that after Xmas a second teacher and an additional room will be needed.

Football Matches.

The football match on Saturday last between the E. & N. Engineers and the Port Alberni team resulted in a draw, each side scoring one goal.

On Wednesday the Alterni and the Somass (Indian) team played a draw, the score being one goal each.

This afternoon the Engineers and Indians meet.

Reward.

A suitable reward will be paid for information leading to the arrest and conviction of timber thieves who have been cutting shingle bolts from my timber claims on the south shore of Pipestem Inlet; or for the arrest and conviction of those who have received and purchased stolen property.

Address Frank L. Ferguson, care P. D. Hillis, Victoria, B. C., Vancouver Island, Canada.

PIONEER NEWS.

Published at Alberni, B. C., and issued every Saturday.

R. J. BURDE, - - - EDITOR.

Subscription Rate, - $2.00 per year

Alberni, B. C., Oct. 29, 1910

THE LATEST IN CIVIC GOVERNMENT

This week's announcement that Port Alberni will be the West Coast terminus of the Canadian Northern railway, coupled with our previous information that the Canadian Pacific connection will be completed in August of next year, is bound to stimulate the optimistic expectations of our readers that within a few short years Port Alberni will be one of the great cities of this province. It will therefore be of interest at the present juncture to inform ourselves of the latest and most businesslike methods of governing a city, as the time is rapidly approaching when Port Alberni—or whatever name is adopted—will need to incorporate as a city.

The following is an article by M. O. Hammond, published in the Toronto Globe, concerning the interesting and advanced plan of civic government at the important city of Des Moines, in the State of Iowa, U. S. A. It may be added that government by commissioners, or by boards of control, is now in vogue, partially at least, in such Canadian cities as Montreal, Toronto, Winnipeg and Ottawa.

"At Des Moines, Ia., on October 7, twenty-eight of the leading business men sat down to a luncheon, and while they ate and subsequently they debated what they could do to keep from suspension a packing plant now in bankruptcy through lack of working capital or inefficient management, or both.

"It was argued that here was an industry which expends $50,000,000 a year in Des Moines and vicinity for wages and hogs; it was worth trying to save it, and save it they no doubt will. This incident in itself is of no general interest, but it is mentioned as evidence of the Des Moines way. The meeting was of the Greater Des Moines Committee, a voluntary band of thirty citizens, who actually meet twice every week to talk over means of helping Des Moines.

"They not only meet, but they contribute about $50,000 a year for the good of city projects, and take the lead in other movements, such as a new Y. M. C. A., a Coliseum, a beautiful bridge over the river, and the like.

"It is all an outgrowth of the Des Moines plan of city government, an experiment, now happily a success, which has been copied with various modifications in nearly four score other American towns and cities.

"Des Moines founded her plan on that of Galveston, which unfortunate city recast her system of government after the Gulf of Mexico rolled in one night and swept away about everything but the site.

"Galveston was so clean after the tidal wave she wanted to wash away her sins of municipal misgovernment, and Des Moines, tired of her experience in neglect and inefficiency and waste through aldermanic rule and bossism, turned to the commission system, with the further innovation of provision for the initiative and referendum.

"In the Des Moines plan, now in its third year of operation, ward lines are abolished and party politics have no place. The mayor is elected as such, and his four associates of the commission have their departments assigned to them after the election. The mayor is superintendent of the Department of public affairs; one commissioner supervises the parks and public property, another streets and public improvements, the third public safety, and the fourth accounts and finances.

"The commissioners are thus in greater degree administrative officers than under any previous system, and as everything is done in open light their acts are subject to inspection and criticism from day to day.

"It were as if Controller Foster in Toronto was also chief of the fire and police departments, Controller Spence of the treasury department, and so on. Formerly the councillors in Des Moines were paid $250 each per year, and left the work to others to perform now they are paid $3,500 each, with the mayor $3,5000, and when they do the work they know it is done, and the people know where to lay the blame if it is not done right. They are elected for two years, and at the last election two of the four commissioners were defeated.

"Of course the change in system was not made without difficulty. The "Old Guard," as the reactionary ranks are called in this country, oyposed it with vigor and misrepresentation. But the plan has been a success, otherwise it would not be copied so widely.

"One sees its fruits in new bridges over the Des Moines river, in the beautiful system of street lighting, in the clean streets, and in the handsome new city hall now being erected. More than ever, the civic spirit that has been aroused shows itself in such an organization as the Greater Des Moines Committee is evidence of what Des Moines people say is a new era."

HOUSE TO LET—A small house, near Alberni, with most articles needed for housekeeping. Low rent for winter. Apply to J. A. Maughan, Port Alberni.

Sale of Baskets and Dance

AT

...Whyte's Hall...

Wednesday, Nov. 9

Given under the auspices of the Alberni Tennis Club.

Everybody Cordially Invited.

Bicycle Bargain

Police Model Humber Bicycle, only soiled, complete with Carbide lamp. The outfit cost about $90.00. Owner going away will sell it for $55.00 cash, $60.00 terms. This is a genuine snap.

Thos. Plimley,

Garage 727 Johnson St. Phone 697

Store 1110 Government St. Phone 698

Victoria, B. C

W. H. MARCON & CO.

Real Estate, Notary, and Insurance. General Agents.

AGENTS: Cunard and Donaldson Steamship companies.

Pacific Coast Wood Pipe company.

Correspondence Solicited.

SURVEYING.

GEORGE A. SMITH, C. E., B. C. Land Surveyor. Surveys of timber limits, mineral claims, and land subdivisions. Address, P. O. Box 23, Alberni.

H. H. BROWNE, civil and mining engineer, and Provincial land surveyor, has opened an office in Alberni, and is prepared to receive orders for work in any part of the district.

LAND ACT.

ALBERNI LAND DISTRICT

District of Rupert

Take notice that I, Winifred Browne, of Alberni, occupation married woman, intend to apply for permission to purchase the following described lands:

Commencing at a post planted on the north side of an island, being the most easterly one of a group of four in West Arm, Quatsino Sonud, and lying S. E. of the S. W. corner of Lot 1, and following the shore westerly, southerly, easterly and northerly to point of commencement and comprising the whole island, containing about five acres.

Winifred Browne.

Sept. 22, 1910.

New Stock

Footballs and Football Shoes

AGENT for all kinds of Farm Machinery, Plows, Harrows, Gasoline engines, Waggons, Buggies, Bicycles, Wire Fencing and Pumps.

Call and see us before buying elsewhere.

E M WHYTE

ALBERNI

Opposite Alberni Trading Store.

B. Woram

Builder and Contractor

Estimates Given

Plans and Specification submitted

Alberni, B. C.

J. E. DAVIS,

Contractor.

BRICKWORK, PLASTERING

AND

Cement Block Construction

WRIGHT PORRITT,

PHOTOGRAPHER

FIRST AVE, PORT ALBERNI.

Specialist in Children's Portraits and High Class Postcards.

CLARKE,

THE PAINTER

ALBERNI, B. C.

E. CARVELL,

Architect and Contractor.

PORT ALBERNI, B. C.

JAS. R. MOTION,

Real Estate and Insurance.

Lots and Acreage for Sale.

All Kinds of Painting

Paper Hanging, Interior Decorating.

TOM COSTEN, - ALBERNI

Examination For Inspector of Steam Boilers and Machinery.

EXAMINATIONS for the position of Inspector of Steam Boilers and Machinery under the "Steam Boilers Inspection Act 1910," will be held at the Parliament Buildings, Victoria, commencing November 7th, 1910. Application and instruction forms can be had on application to the undersigned, to whom the former must be returned correctly filled in not later than October 24th, 1910. Salary $130.00 per month, increasing at the rate of $5.00 per month each year to a maximum of $180.00.

JOHN BECK,
Chief Inspector of Machinery.
New Westminster, B. C

FURNACES

If you are thinking of putting a Furnace in your house, see

A. D. MacINTYRE, PORT ALBERNI

The Somass Hotel

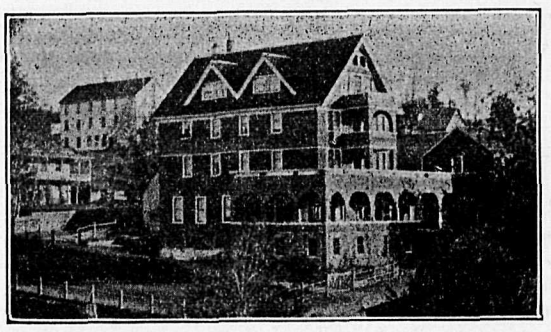

Port Alberni, B. C. Wm. E. Ryder, Manager.

The Arlington Hotel

The best known house on the West Coast of Vancouver Island.
Fitted with modern conveniences and tastefull and comfortably furnished throughout.
Hot and Cold Baths.
Most central location—the home of the tourist, the mining, timber, and commercial man.

M. A. WARD, Proprietor, -- ALBERNI, B. C.

I have the Largest and Best Collection of

Photographs of West Coast of Vancouver Island

Bromide prints and postcards, showing progress of this promising section, always on hand.
Enlargements of any of my negatives up to 30x40 inches made on the shortest notice.
My timber negatives are acknowledged to be the best in this province.
Cuts made for advertising purposes, etc.
Publisher of Beautiful Scenes of Alberni District, V. I., B. C.
Always pleased to welcome you at my studio.

Leonard Frank, P. O. Box 26, Alberni, V. I.

Improved Lands For Sale

In Large or Small Acreage to Suit the Purchaser.

Also some fine, choice Corners now doing business.

Moderate Prices. Easy Terms.

M. TEBO, P. O. Box, 53, ALBERNI, B. C.

The Barclay Sound Cedar Co., Ltd.

All Kinds of High Grade and Dimension

Lumber, Lath and Shingles

Promptly Delivered.

PLACE ORDERS through the mail to office. New Alberni.

CARMICHAEL & MOORHEAD, LTD.

AGENTS: PORT ALBERNI.

Alberni Land Company, Ltd., Owners of Townsite.
E. & N. Railway Company Land Department.
Commercial Union Assurance Company.
London Assurance Company, Ltd.---Marine.
Canadian Accident Assurance Company.
Port Alberni Syndicate, Ltd.
Building Loans of $500 and Upwards on Easy Terms.

Coal Prospecting Notices.

DISTRICT OF ALBERNI.

Thirty days after date we intend to apply to the Chief Commissioner of Lands and Works for a licence to prospect for coal and petroleum on the following described lands: Commencing at a post planted at the S. W. corner post of Block 115, Lot 1, Alberni Land District, and marked S. E. corner, thence 100 chains west thence 60 chains north, thence 100 chains east, and thence 60 chains south to point of commencement, containing 600 acres, more or less,

George H. Bird,
G. A. Spencer.

Dated Sept. 16th., 1910. sep34

Alberni Land District
District of Rupert

Notice is hereby given that 30 days after date I intend to apply to the Assistant Commissioner of Lands, Alberni district, for a license to prospect for coal and petroleum upon the following described lands:

Commencing at a post planted about eighty chains south of the north-west corner of Lot 201, Rupert district, and marked "H.B's S.E. Corner," thence north 80 chains, thence west 80 chains, thence south 80 chains, thence east 80 chains.

H. Barnes,
F. M. Kelly, Agent.

Located July 30, 1910.

ALBERNI LAND DISTRICT.
District of Rupert

Notice is hereby given that 30 days after date I intend to apply to the Assistant Commissioner of Lands, Alberni district, for a License to prospect for coal and petroleum upon the following described lands:

Commencing at a post planted about eighty chains south of the north-west corner of Lot 201, Rupert district, and marked "T. McL's S. W. Corner," thence north eighty chains, thence east eighty chains, thence south eighty chains, thence west eighty chains.

T. McLaughlin,
F. M. Kelly. Agent.

Located July 30, 1910.

ALBERNI LAND DISTRICT.
District of Rupert

Notice is hereby given that 30 days after date I intend to apply to the Assistant Commissioner of Lands, Alberni district, for a license to prospect for coal and petroleum upon the following described lands:

Commencing at a post planted about eighty chains south of the north-west corner of Lot 201, Rupert district, and marked "L.B's N.E. Corner," thence south eighty chains, thence west eighty chains, thence north eighty chains, thence east eighty chains.

L. Barnes,
F. M. Kelly, Agent.

Located July 30, 1910.

ALBERNI LAND DISTRICT
District of Rupert

Notice is hereby given that 30 days after date I intend to apply to the Assistant Commissioner of Lands, Alberni district, for a license to prospect for coal and petroleum upon the following described lands:

Commencing at a post planted about eighty chains north of the north-west corner of Lot 201, Rupert district, and marked "W. A. H's S. E. Corner," thence north eighty chains, thence west eighty chains, thence south eighty chains, thence east eighty chains.

W. A. Hamilton,
F. M. Kelly, Agent.

Located August 1, 1910.

ALBERNI LAND DISTRICT
District of Rupert

Notice is hereby given that 30 days after date I intend to apply to the Assistant Commissioner of Lands, Alberni district, for a license to prospect for coal and petroleum upon the following described lands:

Commencing at a post planted about eighty chains south of the north-west corner of Lot 201, Rupert district, and marked "W. A's N. W. Corner," thence south eighty chains, thence east eighty chains, thence north eighty chains, thence west eighty chains.

W. Adams,
F. M. Kelly, Agent.

Located July 30, 1910.

ALBERNI LAND DISTRICT
District of Rupert

Notice is hereby given that 30 days after date I intend to apply to the Assistant Commissioner of Lands, Alberni district, for a license to prospect for coal and petroleum upon the following described lands:

Commencing at a post planted about eighty chains north of the north-west corner of Lot 201, Rupert district, and marked "L. L. H's N. E. Corner," thence south eighty chains, thence west eighty chains, thence north eighty chains, thence east eighty chains.

L. L. Healy,
F. M. Kelly, Agent.

Located August 1, 1910.

ALBERNI LAND DISTRICT.
District of Rupert

Notice is hereby given that 30 days after date I intend to apply to the Assistant Commissioner of Lands, Alberni district, for a license to prospect for coal and petroleum upon the following described lands:

Commencing at a post planted about eighty chains north and eighty chains east of the northwest corner of Lot 201, Rupert district, and marked "G. P. K's S. W. Corner," thence north eighty chains, thence east eighty chains, thence south eighty chains, thence west eighty chains.

G. P. Kelly,
F. M. Kelly, Agent.

Located August 1, 1910.

Alberni Land District
District of Rupert

Notice is hereby given that 30 days after date I intend to apply to the Assistant Commissioner of Lands, Alberni district, for a license to prospect for coal and petroleum upon the following described lands:

Commencing at a post planted about eighty chains north and eighty chains east of the northwest corner of Lot 201, Rupert district, and marked "M. K's N. W. Corner," thence south eighty chains, thence east eighty chains, thence north eighty chains, thence west eighty chains.

M. Kelly,
F. M. Kelly, Agent.

Located August 1, 1910.

Alberni Land District
District of Rupert

Notice is hereby given that 30 days after date I intend to apply to the Assistant Commissioner of Lands, Alberni district, for a license to prospect for coal and petroleum upon the following described lands.

Commencing at a post planted about eighty chains north and eighty chains east of the northwest corner of Lot 201, Rupert district, and marked "F. M's S. E. Corner," thence north eighty chains, thence west eighty chains, thence south eighty chains, thence east eighty chains.

F. Miller,
F. M. Kelly, Agent.

Located August 1, 1910.

Alberni Land District.
District of Rupert

Notice is hereby given that 30 days after date I intend to apply to the Assistant Commissioner of Lands, Alberni district, for a license to prospect for coal and petroleum upon the following described lands:

Commencing at a post planted about eighty chains north and eighty chains east of the northwest corner of Lot 201, Rupert district, and marked "J. M. H's N. E. Corner" thence south eighty chains, thence west eighty chains, thence north eighty chains, thence east eighty chains.

J. M. Healy,
F. M. Kelly, Agent.

Located August 1, 1910. oct1

LAND ACT NOTICES.

ALBERNI LAND DISTRICT
District of Clayoquot.

Take notice that T. Marshall, of Port Alberni, B. C., agent for Henry J. Biddle, of Vancouver, Wash., U. S. A., occupation mining engineer, intends to apply for permission to purchase the following described lands for limestone quarry purposes:

Commencing at a post planted on the beach, about one mile west of Indian reserve, and about five miles from the mouth of Effingham inlet, going north from post 20 chains, thence east 40 chains, thence south to beach, thence west along the beach to point of commencement.

Henry J. Biddle,
T. Marshall, agent.

August 6th, 1910. aug20

Alberni Land District.
District of Clayoquot.

Take notice that T. Marshall, of Port Alberni, B. C., agent for Henry J. Biddle, of Vancouver, Wash., U. S. A., occupation mining engineer, intends to apply for permission to lease the following described lands for limestone quarry purposes:

Commencing at a post planted on the north side of Uchuckleset inlet, at the south east corner of block 79 thence north 20 chains, thence east 20 chains, thence south to the beach, thence west along the beach to point of commencement.

Henry J. Biddle,
T. Marshall, agent.

August 5th, 1910.

NOOTKA LAND DISTRICT
District of Alberni.

Take notice that B. C. Clark, of Seattle, Wash., occupation lumberman, intends to apply for permission to purchase the following described land:

Commencing at a post planted about ten chains north of the mouth of Capoose creek, thence east 60 chains, thence south 40 chains, thence west 40 chains, thence south 20 chains, thence west 20 chains, more or less, to the shore line, thence northerly along said shore line to the point of commencement, containing 320 acres, more or less.

B. C. Clark,
Richard P. Bishop, Agent.

August 3rd., 1910. Sept17

FLORES ISLAND LAND DISTRICT.
District of Clayoquot, B. C.

Take notice that Robert Sinclair Boyd, of Vancouver, B. C., occupation insurance broker, intends to apply for permission to purchase the following described lands:

Commencing at a post planted about three miles in a westerly direction from the south west corner of lot 363, thence south 80 chains, thence west 80 chains, thence north 80 chains, thence east 80 chains to point of commencement.

Robert Sinclair Boyd,
T. Rowley, Agent.

Sept. 15th., 1910.

FLORES ISLAND LAND DISTRICT.
District of Clayoquot, B. C.

Take notice that Donald Fraser, of Vancouver, B. C., occupation broker intends to apply for permission to purchase the following described lands:

Commencing at a post planted about three miles distant in a westerly direction from the south west corner of lot 363, thence north 80 chains, thence east 80 chains, thence south 80 chains, thence west 80 chains to point of commencement.

Donald Fraser,
T. Rowley, Agent.

Sept. 15th., 1910.

FLORES ISLAND LAND DISTRICT.
District of Clayoquot, B. C.

Take notice that Howard O. Hartley, of Vancouver, B. C., occupation broker, intends to apply for permission to purchase the following described lands:

Commencing at a post planted one mile west thence south 40 chains from the south west corner of lot 363, thence west forty chains, thence north forty chains, thence east forty chains, thence south forty chains to point of commencement.

Howard O. Hartley,
Ed. Fitzpatrick, Agent.

Sept. 15th., 1910.

FLORES ISLAND LAND DISTRICT.
District of Clayoquot, B. C.

Take notice that William L. Grundy, of Vancouver, B. C., occupation wholesale grocer, intends to apply for permission to purchase the following described lands:

Commencing at a post planted about three miles in a westerly direction from a post planted in the south west corner of lot 363, thence 80 chains south, thence 80 chains east, thence 80 chains north, thence 80 chains west to point of commencement.

Wm. L. Grundy,
T. Rowley, Agent.

Sept. 15th., 1910.

FLORES ISLAND LAND DISTRICT.
District of Clayoquot, B. C.

Take notice that Walter F. Kemp, of Vancouver, B. C., occupation lumber mill employee, intends to apply for permission to purchase the following described lands:

Commencing at a post planted about three miles in a westerly direction from the south west corner of lot 363, thence north 80 chains, thence west 80 chains, thence south 80 chains, thence east 80 chains to point of commencement.

Walter F. Kemp,
T. Rowley, Agent.

Sept. 15th., 1910.

BARCLAY LAND DISTRICT
District of Alberni

Take notice that Donald McNicol Lowe of Port Alberni, occupation Clerk, intends to apply for permission to purchase the following described lands:

Commencing at a post planted on the north east side of Denne Island thence following the shore line around the Island to the point of commencement and containing twenty (20) acres more or less.

Donald McNicol Lowe.

September 27, 1910.

ALBERNI LAND DISTRICT.
District of Clayoquot.

Take notice that Richard Albert Willing, of Ucluelet, occupation machinist, intends to apply for permission to purchase the following described lands:

Commencing at a post planted on the beach at the south west corner of lot 54, thence west forty chains, thence south about forty chains, thence along shore line to point of commencement, comprising eighty acres, more or less.

Richard Albert Willing.

Sept. 10th., 1910. sep17

ALBERNI LAND DISTRICT
District of Clayoquot.

Take notice that I, C. A. McNaughton, occupation, merchant, of Port Alberni, B. C., intends to apply for permission to purchase the following described lands:

Commencing at a post planted 18 chains west from the south west corner of Lot 363, thence 26 chains west, thence 20 chains north, thence about 12 chains east, thence following the shore of Matilda creek southerly to point of commencement, and containing about 40 acres, more or less.

C. A. McNaughton,
Thomas Rowley, Agent.

August 30, 1910. sep17

Alberni Land District
District of Clayoquot

Take notice that E.J. Crickmay, of Alberni B.C., occupation Clerk, intends to apply for permission to purchase the following described lands:

Commencing at a post planted at the N. E. corner of Lot 69, Clayoquot District, on the West side of Alberni Canal, thence 20 chains West, thence North to the South boundary of T. L. 39652, thence East following said boundary, and South along shore of Canal to point of commencement, containing 40 acres more or less.

E. J. Crickmay,
Thomas Rowley, Agent.

Sept. 27. 1910 oct1

Clarke's Automobiles are still on the run between Alberni and Nanaimo.

SALE OF MINERAL CLAIMS

For Unpaid Delinquent Taxes in Alberni Assessment District, Province of British Columbia.

I hereby give notice that on Monday, the 7th. day of November. A. D. 1910, at the hour of ten o'clock in the forenoon, at the Court House in the town of Alberni, B. C., I shall sell at Public Auction the Mineral Claims in the list hereinafter set out of the persons in the said list hereinafter set out, for the taxes remaining unpaid by the said persons on the 30th day of June, 1910, and for the costs and expenses of said sale, including the cost of advertising the said sale, if the total amount due is not sooner paid:

LIST ABOVE MENTIONED:

NAME OF CLAIM.	NAME OF OWNER.	LOT NO.	UNPAID TAXES	COSTS.	TOTAL.
Blue Jay	W. B. Garrard	527G	$ 6.00	$2.00	$ 8.00
Three Jays	W. B. Garrard	524G	9.00	2.00	11.00
Three Jays, No. 2	W. B. Garrard	525G	8.50	2.00	10.50
Three Jays, No. 3	W. B. Garrard	526G	7.75	2.00	9.75
Kitchener	E. Phillips	49	13.00	2.00	15.00
Modoc	E. Phillips	48	12.00	2.00	14.00
Victor	Dewdney Canadian Syndicate	571	13.00	2.00	15.00
Tinnicum	Dewdney Canadian Syndicate	580	12.00	2.00	14.00
Victor No. 1 Frac	Dewdney Canadian Syndicate	584	3.00	2.00	5.00
Leschi	Dewdney Canadian Syndicate	583	13.00	2.00	15 00
Scotlet	Dewdney Canadian Syndicate	582	9 75	2.00	11.75
Pride of West	Carter & Goodacre	538	11.75	2.00	13.75
Hampton	Carter & Goodacre	539	11.25	2.00	13.25
Standard No. 6	J. W. Ladd	392	12.00	2.00	14.00
Crown Prince, No. 5	Homer H. Sweeney	456	11.75	2.00	13.75
Victoria	W. H. Flett	457	12.50	2.00	14.50
Old Ireland	W. H. Flett	458	12.00	2.00	14.00
Dewdrop	E. Dewdney & A. R. Springett	581	6.75	2.00	8.75
Mephistophles	Edgar Dewdney	711	12.00	2.00	14.00
Brutus, No. 2 Frac	Edgar Dewdney	712	12.25	2.00	14.25

Dated at Alberni, B. C., this 5th day of October, 1910.

H. C. RAYSON,
Deputy Assessor and Collector Alberni Assessment District.

LAND ACT NOTICES.

Alberni Land District.
District of Barclay.

Take notice that Cecilia Loucks of Ottawa, Ont., occupation Married Woman, intends to apply for permission to purchase the following described lands:

Commencing at a post planted at the northeast corner of Lot 291 (Sedall Island, Clayoquot District) thence south to shore of island, thence easterly, southerly, north-easterly and northwesterly along shore to point of commencement, containing 50 acres more or less.

Cecilia Loucks,
Harry Winfield, Agent.

Sept. 24, 1910.

Alberni Land District.
District of Clayoquot.

Take notice that Henry H. Loucks, of Ottawa, Ontario, occupation Barrister, intends to apply for permission to purchase the folllowing described lands:

Commencing at a post planted at a point on the shore of Alberni Canal about one mile east of Handy Creek, thence north 10 chains, thence east to shore, thence south westerly along the shore to point of commencement containing 20 acres more or less.

Henry H. Loucks,
Harry Winfield, Agent.

Sept. 23, 1910.

WATER NOTICE.

Notice is hereby given that an application will be made under Part V. of the "Water Act, 1909," to obtain a license in the Alberni, B. C., division of Alberni District.

The name, address and occupation of the applicant is Isabel Payne.

The name of the lake, stream or source (if unnamed the description is): An unnamed creek running through Lot 148, Alberni District.

The point of diversion is at or near the northern boundary of applicant's land (part of Lot 148, Alberni District).

The quantity of water applied for is 2.8 cubic feet per second.

The character of the proposed works—Ditch, flume, etc.

The premises on which the water is to be used are described as follows—Part of Lot 148, Alberni Discrict.

The purposes for which the water is to be used are domestic and irrigation.

If for irrigation describe the land intended to be irrigated, giving acreage—About 25 acres, orchard, garden, etc.

This notice was posted on the 12th day of September, 1910, and application will be made to the Commissioner on the 12th day of October, 1910.

Give the names and addresses of any riparian proprietors or licensees who or whose lands are likely to be affected by the proposed works, either above or below the outlet.

Isabel Payne,
Postoffice address: Alberni, B.C.

LAND ACT NOTICES.

ALBERNI LAND DISTRICT.
District of Rupert

Take notice that I, James Logue, of Washburn, Texas, occupation farmer, intend to apply for permission to purchase the following described lands:

Commencing at a post planted at the north east corner of Timber Limit No. 41988, Limestone Island, thence following the shore line easterly southerly and westerly to the south easterly corner of said Timber Limit No. 41988, thence north 50 chains to point of commencement and containing 160 acres more or loss.

James Logue,
per Robert E. Montgomery, Agent.

August 26, 1910.

ALBERNI LAND DISTRICT.
District of Rupert

Take notice that I, J. B. McClelland, of Clarendon, Texas, occupation farmer, intend to apply for permission to purchase the following described lands:

Commencing at a post planted on the north side of the northerly island lying close to the east shore of Limestone Island, thence following the shore line easterly, southerly, westerly and northerly entirely around the island to the point of commencement containing 2 acres more or less and comprising the whole island.

J. B. McClelland,
per Robert E. Montgomery, Agent.

August 27, 1910.

ALBERNI LAND DISTRICT.
District of Rupert

Take notice that I, Whitfield Carhart, of Clarendon, Texas, occupation farmer, intend to apply for permission to purchase the following described lands:

Commencing at a post planted on the north side of the southerly island lying close to the east shore of Limestone Island, thence following the shore line easterly, southerly, westerly and northerly to the point of commencement containing one acre more or less and comprising the whole island.

Whitfield Carhart,
per Robert E. Montgomery, Agent.

August 27, 1910. oct1

ALBERNI LAND DISTRICT.
District of Rupert

Take Notice that I, Rosella Jackson, of Quatsino, occupation married woman, intend to apply for permission to purchase the following described lands:

Commencing at a post planted on the eastern shore of a small island, situated in Conlony Lake, tp. 11, Rupert district, thence following the shore line northerly, westerly, southerly, easterly to point of commencement comprising the whole island of three acres more or less.

Rosella Jackson,
Basil Kendall Garvice, agent.

September 19, 1910. oct1

ALBERNI LAND DISTRICT
District of Clayoquot

Take notice that I, David Teegarden of Spokane U. S. A., occupation Lumberman, intends to apply for permission to purchase the following described lands:

Commencing at a post planted at the S.E. corner of the beach about sixty chains distant and in a westerly direction from the N.W. corner of Lot 363, thence 80 chains West, thence 20 chains North thence 60 chains East, thence 60 chains North, thence 20 chains Eact to the beach, thence following the beach in a southerly direction to point of commencement and containing 220 acres more or less.

David Teegarden.
Ed. Fitzpatrick, agent.

Dated Sept. 17. sept17

LAND ACT NOTICES.

ALBERNI LAND DISTRICT
District of Rupert

Take notice that Amos Ellis, of Kyuquot, occupation Merchant, intends to apply for permission to purchase the following described lands:

Commencing at a post planted one mile north from the south west corner of Timber License No. 32093, Kyuquot Sound, West Coast Vancouver Island, thence 80 chains north to Timber License No. 31056; thence west 60 chains; thence south 80 chains; thence east 60 chains to point of commencement, containing 480 acres more or less.

Amos Ellis,
John O. Donahoo, Agent.

Aug. 25th, 1910. sep24

ALBERNI LAND DISTRICT
District of Rupert

Take notice that Anita Donahoo, of Kyuquot, occupation Married Woman, intends to apply for permission to purchase the following described lands:

Commencing at a post planted at the south west corner of Timber License No. 32093, Kyuquot Sound, West Coast Vancouver Island, thence 80 chains north; thence 80 chains west; thence 80 chains south; thence 80 chains east to point of commencement, containing 640 acres more or less.

Mrs. Anita Donahoo,
John O. Donahoo, Agent.

Aug. 25th. 1910. sep24

ALBERNI LAND DISTRICT
District of Clayoquot.

Take notice that James Frederick Mesher, of Esquimalt, B. C., occupation contractor, intends to apply for permission to purchase the following described lands:

Commencing at a post planted eighty chains in a western direction, thence forty chains south from the southwest corner of lot 363, thence west forty chains, thence south forty chains, thence east forty chains, thence north 40 chains to point of commencement.

James Frederick Mesher,
By his agent Edward Fitzpatrick.

September 21st., 1910. sep24

ALBERNI LAND DISTRICT
District of Clayoquot.

Take notice that Walter Henry Mesher, of Esquimalt, B. C., occupation contractor, intends to apply for permission to purchase the following described lands:

Commencing at a post planted eighty chains in a western direction, thence south forty chains, thence west forty chains, from the southwest corner of lot 363, thence north forty chains, thence west forty chains, thence south forty chains, thence east forty chains to point of commencement.

Walter Henry Mesher,
By his agent Edward Fitzpatrick.

Septemher 21st., 1910. sep24

NOTICE.

MINERAL ACT.

Certificate of Improvements.

"O.K. No. 1," "O.K No. 2," "O.K. No. 3," and "O.K. No. 4" Mineral Claims, situate in the Clayoquot Mining Division of Clayoquot District.

Where Located—Kennedy Lake.

Take Notice that I, Thor Gunderson Norgar, Free Miners Certificate No. B18567, intend, sixty days from the date hereof, to apply to the Mining Recorder for a Certificate of Improvements for the purpose of obtaining a Crown Grant of the above claims.

And further take notice that action, under Section 37, must be commenced before the issuance of such Certificate of Improvements.

Dated this 10th day of September A. D., 1910.

THOR GUNDERSON NORGAR.

Impression.

Perhaps this word recalls to your mind the sweet impression you made on "someone's" lips one moonlight night, the good impression you hope to make among your business accquaintances, or may be it reminds you of the lasting impression you wish to make on someone. But the impression we wish to leave on your mind after reading this ad is that a man wearing our tailor made clothes creates the universal impression that he knows his business and that we know ours. We have only new goods in stock and our only aim is to have pleased and satisfied customers. You, Mr. Reader, are the one new customer we want.

Campbell & Macfie, - Alberni, B. C.

Tailors and Gents Furnishers. Opp. the Arlington Hotel.

Fresh Fruits Always Fresh

KIPPERED HERRINGS

Boneless Ham, Hams and Bacon

Everything Appetising

CARTER'S GENERAL STORE

Argyle St., Port Alberni

Boots and Shoes

Sporting Goods of All Kinds in Stock

Sawing Machines and Washing Machines

Gents Furnishings

Robert DeBeaux

Port Alberni, B. C.

Have Your Lots Cleared By Modern Methods.

It Is Cheaper and More Satisfactory.

We are successfully operating a Ducrest Stump Puller and can execute all orders promptly. Leave word at the Somass Restaurant and we will see you about the job.

J. Gibson & M. Enter, - Port Alberni

The Somass Kafe

The Place to Eat

In Port Alberni.

Open Day and Night

LIQUOR ACT, 1910.

Notice is hereby given that, on the first day of December next, application will be made to the Superintendent of Provincial Police for renewal of the hotel license to sell liquor by retail in the hotel known as the Central Hotel, situate at Limestone Island, in the Province of British Columbia.

Dated this 29th day of October, 1910.

Gustave Moerman, Applicant.

LIQUOR ACT, 1910.

Notice is hereby given that, on the first day of December next, application will be made to the Superintendent of Provincial Police for renewal of the hotel license to sell liquor by retail in the hotel known as the Clayoquot Hotel, situate at Clayoquot, in the Province of British Columbia.

Dated this 29th day of October, 1910.

Walter T. Dawley, Applicant.

LIQUOR ACT, 1910.

Notice is hereby given that, on the first day of December next, application will be made to the Superintendent of Provincial Police for renewal of the hotel license to sell liquor by retail in the hotel known as the King Edward Hotel, situate at Port Alberni, in the Province of British Columbia.

Dated this 29th day of October, 1910.

Mrs. Helen Rollin, Applicant.

LIQUOR ACT, 1910.

Notice is hereby given that, on the first day of December next, application will be made to the Superintendent of Provincial Police for renewal of the liquor license to sell liquor by retail in the hotel known as the Somass Hotel, situate at Port Alberni, in the Province of British Columbia.

Dated this 29th day of October, 1910.

A. E. Waterhouse, Applicant.

LIQUOR ACT, 1910.

Notice is hereby given that, on the first day of December next, application will be made to the Superintendent of Provincial Police for renewal of the hotel license to sell liquor by retail in the hotel known as the Arlington Hotel, situate at Alberni, in the Province of British Columbia.

Dated this 29th day of October, 1910.

M. A. Ward, Applicant.

LIQUOR ACT, 1910.

Notice is hereby given that, on the first day of December next, application will be made to the Superintendent of Provincial Police for renewal of the hotel license to sell liquor by retail in the hotel known as the Alberni Hotel, situate at Alberni, in the Province of British Columbia.

Dated this 29th day of October, 1910.

W. W. G. McAllister, Applicant.

LAND ACT NOTICES.

ALBERNI LAND DISTRICT
District of Rupert

Take notice that Perry Finch of Victoria, B. C., occupation Merchant, intends to apply for permission to purchase the following described lands:

Commencing at a post planted one mile north of the south west corner of Section 29, Township 37 Ruport District and marked P. F's S. E. corner, thence north 80 chains, thence west 40 chains, thence south 80 chains, thence east 40 chains to point of commencement and containing 320 acres more or less.

Perry Finch,
W. J. Hutteman, Agent.

Sept. 27, 1910.

ALBERNI LAND DISTRICT
District of Rupert

Take notice that William Julius Hutteman of Victoria, B.C., occupation Miner, intends to apply for permission to purchase the following described lands:

Commencing at a post planted at the south west corner of Section 29, Township 37 Rupert District thence north 40 chains, thence east 80 chains, thence south 40 chains, thence west 80 chains to point of commencement, and containing 320 acres more or less.

William Julius Hutteman.

Sept. 27, 1910.

ALBERNI LAND DISTRICT
District of Rupert

Take notice that Ernest Harris of Victoria, B.C. occupation clerk, intends to apply for permission to purchase the following described lands:

Commencing at a post planted one half mile north of the south west corner of Section 29 Township 37 Rupert District and marked "E. H's S. W. corner" thence north 40 chains, thence east 80 chains, thence south 40 chains, thence west 80 chains to point of commencement and containing 320 acres more or less.

Ernest Harris,
W. J. Hutteman, Agent.

September 27th, 1910.

ALBERNI LAND DISTRICT
District of Rupert

Take notice that Lewis Finch of Victoria, B. C., occupation Merchant, intends to apply for permission to purchase the following described lands:

Commencing at a post planted one mile north of the south west corner of Section 29, Township 37 Rupert District, and marked "L.F's S.W. corner" thence north 80 chains, thence east 80 chains, thence south 80 chains, thence west 80 chains to point of commencement, and containing 640 acres more or less.

Lewis Finch,
W. J. Hutteman, Agent

September 27th, 1910-

ALBERNI LAND DISTRICT
District of Rupert

Take notice that Henry Becker of Victoria, B.C. occupation Clerk, intends to apply for permission to purchase the following described lands:

Commencing at a post planted at the south west corner of Section 29, Township 37 Rupert District and marked "H. B's S. E. corner" thence north 80 chains, thence west 40 chains, thence south 80 chains thence east 40 chains to point of commencement and containing 320 acres more or less

Henry Becker,
W. J. Hutteman, Agent.

September 27, 1910.

ALBERNI LAND DISTRICT
District of Clayoquot

Take notice that I, Myrtle Lennox Wells, of Detroit, Michigan, occupation Married Waman, intend to apply for permission to purchase the following described lands:

Commencing at a post planted at the S.E. corner of Lot 1002, thence twenty chains east, thence forty chains north, thence twenty chains east, thence forty chains north, thence forty chains west, thence eighty chains south to point of commencement, containing two hundred and forty acres more or less.

Myrtle Lennox Wells.
Daniel Wells, Agent

September 24. 1910.

ALBERNI LAND DISTRICT.
District of Clayoquot

Take notice that I, Frances Winchester Wells of Blind River, Ontario, occupation Married Woman, intend to apply for permission to purchase the following described lands:

Commencing at a post planted at the S.W. corner of Lot 994, thence thirty chains west, thence eighty four chains north, thence ninety chains east, thence ten chains north, thence twenty chains east, thence thirty chains south, thence eighty chains west, thence sixty four chains south to point of commencement, containiug 400 acres more or less.

Frances Winchester Wells,
Daniel Wells, Agent.

September 21. 1910.

ALBERNI LAND DISTRICT.
District of Clayoquot

Take notice that I, James Veach Oxtoby, of Detroit, Michigan, occupation Attorney, intend to apply for permission to purchase the following described lands:

Commencing at a post planted twenty five chains south of N. E. corner of Lot 1003, thence eighty chains east, thence thirty chains south, thence eighty chains west, thence thirty chains north to point of commencement, containing two hundred and forty acres more or less.

James Veach Oxtoby,
Daniel Wells, Agent.

September 26, 1910.

ALBERNI LAND DISTRICT
District of Clayoquot

Take notice that I, Daniel Wells, of Detroit, Michigan, occupation Lumberman, intend to apply for permission to purchase the following described lands:

Commencing at a post planted at N. W. corner of Lot 999, thence forty chains east, thence twenty chains north, thence forty five chains west, thence twenty chains south, thence thirty six chains west thence 18.75 chains south, thence thirty six chains east, thence northerly along Deep Lake to point of commencement, containing one hundred and sixty acres more or less.

Daniel Wells.

September 22, 1910.

ALBERNI LAND DISTRICT
District of Clayoquot

Take notice that I, Ralph Waldo Wells of Blind River, Ontario, occupation Lumberman, intend to apply for permission to purchase the following described lands:

Commencing at a post planted ten chains more or less from S.W. corner of Lot 409, thence sixty chains north, thence 36.25 chains west, thence sixty chains south, thence 36.25 chains east to point of commencement, containing 217.5 acres more or less.

Ralph Waldo Wells,
Daniel Wells, Agent.

September 24, 1910.

LOTS FOR SALE

Five Lots In Lot 46

Corner Kinross and Fourteenth ave.

$200 and up.

G.H. Bevan-Pritchard, Port Alberni

C. F. BISHOP & SON,

Grocers, Bakers and Produce Merchants

We have a fine selection of the best American and Canadian Hams and Bacon in Stock, which we can recommend.

Alberni Potatoes $1.75 per sack

Stock and Poultry Food 50 cents per Packet

OXFORD CHANCELLOR RANGES.

The Very Best at Close Prices.

Alberni Hardware Co.

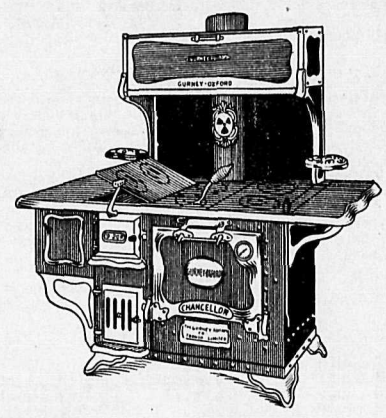

WATCHES

From $1.50 to $21.00

AT

PINEO'S

Drugs, Stationery. etc. Alberni

Thomson's General Store

WE have in stock all kinds of Ladies Sweater Coats, ranging in price from $2.50 to $8. Look after the comfort of the little ones by purchasing from us Coats, etc., which have just arrived from the Old Sod.

Standard Flour, Snowflake Flour, and Graham Flour

In 10 Pound Sacks

Large Assortment of 1910

SHELLS, CARTRIDGES, SMOKELESS POWDER

Rubber Boots and Shoes
Finest Cigars and Cigarettes

A. E. WATERHOUSE, Port Alberni

GENERAL MERCHANT

Telegraph and Postoffice in the building.

The Royal Bank of Canada

Incorporated 1869. Head Office: Montreal.

Capital Paid up, - $ 5,000,000
Reserve Fund - 5,700,000
Total Assets - 70,000,000

A GENERAL BANKING BUSINESS TRANSACTED.

Savings Bank Department Deposits of $1.00 and upwards received and interest paid at the highest current rate. NO DELAY IN WITHDRAWING.

Banking by Mail Deposits may be made and withdrawn by mail. Fullest particulars will gladly be given by letter regarding all departments.

ONE HUNDRED Branches and Agencies.
TWENTY-ONE Branches in British Columbia.
Correspondents Throughout the World.

Branches at Alberni and Port Alberni

W. R. H. PRESCOTT, Manager.