Legislative Library
LIBRARY, LEGISLATIVE ASSEMBLY
JAN 23 1912
VICTORIA, B. C.
469

Alberni Pioneer News.

Volume 5. Port Alberni, B. C., Jan. 6, 1911. 1912 No. 22

PORT ALBERNI WIRES ULTIMATUM TO GOVERNMENT.

Expression of Strong Determination To Have the Town Incorporated as Asked For In the Petition---Amendment Offered to Popular Resolution Receives No Seconder ---Deplorable Neglect of School Duty.

The resident property owners of Port Alberni, assembled in impressive force, in the theater, on Wednesday night, emphatically declared against a municipal union with the town of Alberni.

The atmosphere was highly charged with a mixture of indignation and determination, vent being given to a sore feeling against the Provincial government for holding up the petition for incorporation, and a note of firm resolve to brook neither compromise nor further delay being sounded.

The Executive Council at Victoria is to be advised that if, as would seem to be, it has regarded the petitioners as children quarreling with their neighbors over the possession of a toy, such attitude is insulting to the intelligence of this community and will no longer be peaceably tolerated.

The meeting was opened at 8 o'clock with C. A. McNaughton in the chair and F. H. Swayne installed as secretary

The chairman reviewed the incorporation movement from its inception. He told of the difficulty the resident property owners had experienced in securing the co-operation of the Alberni Land company which held the majority property interest in the proposed area. When this had been secured a petition, properly made out and sufficiently signed, had been forwarded to the government at Victoria. The resident property holders of Alberni, who were left outside the proposed area, had sent a counter petition to the government. They wanted either to be included in the proposed municipality or have the northern boundary set back from Roger creek to a straight line with the northern boundary of lot 45. The government had heard both sides of the case many weeks ago but had not yet given a decision. The only satisfaction that could be obtained from the government was that it was holding the matter over in the hope of the two towns coming to an amicable arrangement.

A. E. Waterhouse, chairman of the Municipal committee, being called upon, read a letter from Hon. H. E. Young, provincial secretary, in which the government's wishes were stated to be that the whole district be incorporated as one municipality.

G. H. Bird presented a petition, signed by sixty resident property holders, strongly objecting to the inclusion of the old town within the proposed municipality, and also objecting to any proposal to change the site of the elementary school to the Redford road.

R. H. Wood said the petition was a misrepresentation on the face of it, and the people who signed it did not know what they were signing. They could not have known because they were not aware of the contents of the provincial secretary's letter when they appended their signatures. There was no proposal, he said, to move the elementary school site to the Redford road. The provincial secretary had promised that if the people of the district would get together the government would provide a high school on the Redford road. Mr. Wood remarked that he was a member of the municipal committee, and his impression was that the members, as a whole, had not been sincere; there was too much hot air. It was first proposed that the old town might be taken into the municipality, by requisition, after the first year, and this proposition had been approved by Herbert Carmichael for the Land company. Now there was a disposition to shut the old town out altogether. He predicted that there would be a south end question as well as a north end question before the people were through with the incorporation movement. At present it was a case of the Argyle street and Third avenue people trying to dominate the situation.

There were a number of prompt resentments of Mr. Wood's aspersion on the intelligence of the signers of the petition before the meeting, and that gentleman soon found himself playing a lone hand against his townspeople.

Mr. Waterhouse, Mr. MacIntyre and Dr. Hilton declared that they had no recollection of any original proposition to take the old town in, by requisition, after the first year, as Mr. Wood had stated.

A. D. MacIntyre, seconded by Dr. Hilton, moved the following resolution:

"Whereas the property owners of Port Alberni have made application for incorporation as a city, said application being signed by practically everyone having the right to sign same;

"And whereas the government is witholding the granting of said incorporation apparently for the purpose of trying to force us to include the Old Alberni settlement within our incorporation, against the wishes of the people:

"Therefore be it resolved that we, the citizens of Port Alberni, at a public meeting held this third day of January, 1912, wish to protest against the action of the Government and declare that under no circumstances will we agree to include the Old Settlement of Alberni within our initial corporation.

Speeches were made by the mover, the seconder, J. A. MacIntyre, A. E. Waterhouse, D. McN. Lowe, A. Watson, A. D. Cooper, and others, in support of the resolution, and several good arguments against union with the old town at the present time were advanced. It was contended that it would be entirely to the disadvantage of Port Alberni and to the advantage of Alberni. The school question was also touched upon, and the government was severely scored for its neglect in this regard. It was pointed out that there were over sixty children of school age in Port Alberni at the present time, and that the roll was being steadily increased. With this condition there was no school building, and the government was holding back the building of an elementary school which should have been built by this time. The trustees were, by courtesy of a private citizen, A. D. MacIntyre, using the old schoolhouse which had been sold to him months ago, and this could no more than accommodate half the children in town.

A W. Neill, of Alberni, who owns property in Port Alberni, was present and made an eloquent appeal for union. He said it might as well come first as last because the government would not grant a petition for the incorporation of either town separately.

Mr. Wood moved the following amendment to the resolution:

"Whereas the Government has signified their willingness to incorporate the whole of Alberni into a city municipality and build a high school costing from $25,000 to $30,000 when said incorporation is attained.

"And whereas the Alberni Land company has promised to donate a city block of land for the above-mentioned school purposes, the list price of said land being $7800, and in view of the great advantage to the whole district and this prospective city in particular by having said school, and in their desire to meet the wishes of the Government, this public meeting of the ratepayers of Port Alberni do hereby offer to include the whole north end of Lot One in their application for incorporation. Provided always that representation on the basis of assessment shall prevail."

Speaking to his amendment Mr. Wood said he had no hope that it would be carried but he wanted it to go on record. A couple of years hence the people would be able to see the wisdom of it.

The chairman made a couple of enquiries for a seconder, but was unable to find a response.

Mr. MacIntyre's resolution was then carried by a standing vote. Mr. Wood and three or four others, did not vote at all. A.W. Neill and P. R. C. Bayne both residents of the old town, were the only ones who stood up to be counted as against the resolution.

It was moved by A. D. MacIntyre, seconded by R. J. Burde, that the resolution be telegraphed, collect, to Premier McBride. This was carried unanimously.

A resolution, moved by R. F. Blandy, thanking the Provincial government for its offer of a high school and urging upon the government an immediate commencement of the building of an elementary school in the settled part of the town of Port Alberni, was carried unanimously.

J. A. MacIntyre and A. D. Cooper were elected a committee to organize an unlimited delegation of citizens to wait upon the Executive Council in Victoria in support of Mr. MacIntyre's resolution.

Mr. Wood tendered his resignation as a member of the Municipal committee. The resignation was unanimously accepted and G. H. Bird was elected in his place.

R. J. Burde leaves this morning for Victoria to make arrangements for a hearing for the delegation on Tuesday next.

Titles Conferred.

His Majesty's New Year's honor list, published on Tuesday, announces that Premier Borden has been made a member of the Imperial Privy Council. In addition five other Canadians have been honored by King George as follows:

Sir John Morrison Gibson, K. C. M. G., lieutenant-governor of Ontario.

Sir Joseph Pope, K. C. M. G., under secretary of external affairs.

Sir Edmund B. Osler, K. C., member of the Canadian parliament.

Sir Rodolphe Forget, K. C., member of the Canadian Parliament.

Thomas Cooper Boville, C. B., Deputy Minister of Finance.

Nanaimo Wants Alberni District Trade.

Hermann Mahr, wholesale liquor and cigar dealer of Nanaimo, was in the two towns on Wednesday and Thursday, offering some new lines of goods to the hotelkeepers and tobacco merchants. Mr. Mahr has been in business in the Coal City for over fifteen years and this was his first trip over the Beaufort mountains. He was one of the foremost movers for the Nanaimo board of trade excursion to Alberni and Port Alberni which has been postponed till springtime. The Nanaimo people, he says, realize that the inauguration of the new railway train service opens a field for wholesale trade on the West coast which is well worth their most earnest attention and that they intend to cater to it.

In the days when all freight for points on the west coast was shipped by water Nanaimo had no chance to bid for the trade here, but now, with the railway completed, Nanaimo has an advantage over Victoria and Vancouver.

The celebrated Nanaimo beer is one of the commodities which Mr. Mahr expects to find a popular demand for in Alberni and Port Alberni. He took a few orders as a starter and the beverage will soon be on tap.

Thomson-Greenup.

At the residence of the groom's parents, Riverbend, on Wednesday afternoon, Mr. William T. Thomson and Miss Ann Greenup, both of Alberni, were married, the nuptial knot being tied by Rev. Prof. Carruthers, pastor of St. Andrew's Presbyterian church. Miss Gertrude Bishop was bridesmaid and Charles Taylor supported the groom. There were about thirty guests at the wedding, and the bridal couple was formally toasted at a feast following the ceremony. Mr. and Mrs. Thomson have taken up their residence at McCoy lake

Follow the bunch to Harry's pool room.

Coming To Plant Farthest West Sign Post

In a letter to the editor of the Pioneer News, P. W. Luce, secretary of the Canadian Highway association, with headquarters at New Westminster, announces that it is the intention of the officers of the association to visit Alberni early in the Spring for the purpose of planting, with due form and ceremony, the farthest west post of the Canadian highway.

Mr. Luce says the details of the official planting of the sign post have not been perfected as yet, and any suggestion the people of Alberni wish to offer will be given consideration.

Anderson-Shepherd,

Miss Charlotte M. Shepherd, daughter of Frank Shepherd, M.P. for Nanaimo, and neice of Dr. A. D. Morgan, Alberni, was married on Saturday last to Alan McTavish Anderson, of Victoria, the ceremony being performed by Rev. Canon Silva White in St. Paul's church, Nanaimo.

Distinguished Visitor.

T. C. Norris, leader of His Majesty's loyal opposition in the parliament of Manitoba, was a visitor in Port Alberni yesterday. He was registered at the Somass. Mr. Norris said he was so much impressed with the lay-out and prospects of the town that he would endeavour to find time, in the near future, for a longer visit.

Birthday Party.

Master Ira McAllister, in celebration of his seventh birthday, had as his guests at a party on Thursday practically all the children of Alberni. The party was held in the living quarters of the Alberni hotel, and the many youngsters indulged themselves in fun and abundant choice refreshments throughout the afternoon. In the evening the entire company was treated to a sleigh ride through the town and the adjacent country.

In the Prince Edward Island election, held on Wednesday, the Conservatives won every seat except two in Second Prince.

Admiral Evans, "Fighting Bob," of the United States navy, died on Wednesday.

Alfred Tennyson Dickens, eldest surviving son of Charles Dickens, the novelist, died suddenly of acute indigestion at the Hotel Astor in New York on Wednesday.

FOR SALE—Fairy Queen Heater, been in use two months. Also mattress for double bed, was used one week. Apply Carter's Grocery Store.

Smoke the Enterprise Cigar.

Look Out For the Sunny Hill Milk Wagon On Monday Next!

Milk of First Qaality Will Be Delivered Daily In Port Alberni at Regular Prices.

A. W. HEATH.

ALBERNI PIONEER NEWS.

PUBLISHED WEEKLY BY R. J. BURDE, AT PORT ALBERNI, B. C., AND ISSUED ON SATURDAYS.

SUBSCRIPTION RATE - - - $2.00 PER YEAR

PORT ALBERNI, B. C., JAN. 6, 1912.

PREMIER'S FAITH IN NEW YEAR.

"I look forward confidently to 1912 as the year which, as a matter of fact, opens up the new era for British Columbia in all its fulness—a year of great development, beyond what we had dared to hope or dream of only a few years ago. And yet these things, this rapid evolution toward provincial greatness, are not to be regarded as in any way abnormal. This is an amazingly rich country in which we have the good fortune to live—a country whose quality and variety of natural wealth assure its future. And not only has it this exceedingly rich endowment in natural resources, but it has climate and geographical position as well making this section of the country worthy of the world recognition, commercially, which it is obtaining. I feel that I realize now for the first time how great is the interest evinced throughout the world in this British Columbia of ours. And in speaking thus of the established standing of the province both in London and in Paris, I speak with certainty, from what I myself saw and heard during my trip of last summer to Europe with Attorney-General Bowser, in connection with our representation of the province at His Majesty's coronation. We have had a good year in British Columbia during 1911—a year in which the province has forged forward, and which has seen marked advance in the accomplishment of our high destiny. And 1912 will certainly eclipse the year now just at an end."

RICHARD MCBRIDE.

MAYBE MR. BREWSTER HAD REASONS.

There has been some question as to why H. C. Brewster, member for this district, did not see fit to take the public into his confidence before the approaching session of the House the same as he did last year. A few of several reasons which may be advanced are here given :

Since, by the overthrow of the Laurier government, Mr. Brewster has lost the district patronage which assured him a large number of votes in a Provincial election, his interest in the public welfare may have cooled a trifle.

The live issue between the towns of Alberni and Port Alberni on Municipal Incorporation may have looked like something in which an attempt would be made to embarrass him.

A reference to his heroic struggle to have miners' wages guaranteed them, without which one of his campaign speeches would be incomplete, might have provoked the annoying enquiry as to why he did not think of some legislation that would protect workingmen, merchants and sub-contractors, against such a swindle as was perpetrated by the contracting company of the B. C. Telephone company.

There was no Dominion election in sight.

It was not an opportune time for a reproduction of his friend, the Shakespearian politician, M. B. Jackson.

The attention of the Detection-and-Correction-of-Errors committee of the Port Alberni board of trade is hereby called to offences committed by Richard McBride, premier of British Columbia, and P. W. Luce, secretary of the Canadian Highway association. In a letter addressed to Capt. Wolley, a copy of which is printed elsewhere in this issue, the premier repeatedly uses the name Alberni when Port Alberni is the place in question. Mr. Luce refers to Alberni in connection with a proposition to plant the farthest west post of the Canadian highway at the terminus of the Vancouver Island trunk road which is in Port Alberni. As ignorance cannot be pleaded in either case it is to be hoped that the committee will fall heavily upon both offenders.

Since the electors of Victoria told Hon. William Templeman that he need spend no more time at Ottawa on their account the effect of more of his personal attention to his newspaper, the Times, has become plainly evident. If the Conservative government decides to continue anything along the lines laid down by the previous administration the Times condemns Mr. Borden and his colleagues for not being able to do better than their predecessors in office. If it is decided to cancel or alter any plans made by the defunct Liberal government, it is, according to the Times, either a case of incapacity or graft. Mr. Templeman's ability for confining his mind to one side of every political question is the rarest of the rare.

The business men of Victoria are protesting strongly against the rates charged by the B. C. Telephone company for its service in that city, and relief will be sought during the forthcoming session of the Provincial House. Here is a splendid opening for the creditors of the company's irresponsible contractors in Alberni and Port Alberni to get in some effective work.

Leonard Frank's Artistic Photographs of Alberni and District

are acknowledged to be the best.
See his latest Panoramic Views and Enlargements.
Photographic Postcards for sale at:

Pineo's Drug Stores. Somass Hotel. A.E.Waterhouse & Co.

Local News In Brief

H. H. Brown and wife returned on Monday from Victoria.

Mrs. George Clarke returned on Monday from Nanaimo.

Twin sons were born to Mr. and Mrs. E. Frost, Alberni, on Thursday, Dec. 28th.

Walter Wright, an ex-resident of Port Alberni and now of Victoria, was in town this week on a holiday trip.

Tom McKinnon and wife and daughter returned on Monday from Chilliwack where they had been visiting Mrs. McKinnon's mother.

Artistic 1912 calendars have been generously distributed by E.M. Whyte, the blacksmith and carriage and implement dealer of Alberni and Port Alberni.

H. C. Rayson and wife returned on Monday from a holiday trip to Victoria.

Rupert Vaughan, E. & N. railway engineer, has moved his headquarters from Alberni to Port Alberni.

Fred Rollin came in from the C. N. R. survey camp on the Comox summit on Saturday last. He is nursing a sore foot the result of an accident with an axe.

Follow the bunch to Harry's pool room.

M.A. Ward and M. Tebo, of Alberni, are spending a holiday at Harrison Hot Springs.

Thomas Rowley left on Monday on a business trip to Voncouver.

The steamer Tees took a shipment of lumber from the C. P. lumber mill at Port Alberni for Ucluelet on Tuesday.

Two families from England passed through Port Alberni this week for Ucluelet where they have acquired land and will engage in farming. There were also a number of new settlers on the Tees on Tuesday for the north end of the island.

Fred Winter has opened a dancing school in Port Alberni. Classes are held in Watson's hall every Tuesday and Friday evening.

A daughter was born to Mr. and Mrs. Allen Paul on Christmas day.

A hyu potlatch on the Sechart reserve was brought to a close on Monday night, and about fifty visiting Indians left on the Tees on Tuesday for their various homes on the west coast.

J. Graham, provincial game warden, was a visitor in Alberni on Monday and Tuesday. He went up the coast on the steamer Tees.

Donald McLean, of Coquitlam, who with his two daughters, May and Bella, had been visiting friends in Port Alberni, left on Tuesday for home. Mr. McLean was agreeably impressed with Port Alberni and hopes to return in the near future and take up his residence here.

A shipment of material from Vancouver was unloaded from the Tees at the C. P. Lumber company's new wharf in Port Alberni on Tuesday.

A new and useful business, with an adequate stock has been started in Port Alberni by Phil. Watson who is located in Paul Chaney's building on Third avenue, a short distance south from Argyle street. Mr. Watson carries in stock a full line of plumbing and sanitary supplies and in addition to being able to supply all kinds of material he is in a position to execute promptly all orders for installation and repair work.

Smoke the Enterprise Cigar.

Start The New Year Right.

SAVE YOUR MONEY.

Begin by putting aside a certain amount each week and deposit it in the savings bank department where it will draw interest. You will be surprised how fast it will grow.

Savings Bank accounts opened with one dollar and upwards. Information in regard to opening accounts gladly given.

The Royal Bank of Canada

Total Assets $106,000,000.00

Branches at Alberni and Port Alberni

S. J. MACLEOD, Manager.

The Arlington Hotel

The best known house on the West Coast of Vancouver Island.
Fitted with modern conveniences and tastefull and comfortably furnished throughout.
Hot and Cold Baths.
Most central location—the home of the tourist, the mining, timber, and commercial man.

M. A. WARD, Proprietor, -- ALBERNI, B. C.

Improved Lands For Sale

In Large or Small Acreage to Suit the Purchaser.

Also some fine, choice Corners now doing business.
Moderate Prices. Easy Terms.

M. TEBO, P. O. Box, 53, ALBERNI, B. C.

COAL. COAL.

We have made arrangements to handle Nanaimo coal, and will have a car in early next week.

Book orders now for cheap delivery Ex Car.

Full stock of Grain, Feed, baled Timothy Hay and Poultry Supplies

Pioneer Feed Co. Alberni A. Paul, Manager

Have Your Town Lots Cleared Now

There are good reasons why the work will cost more if left over till next Spring.

Consult J. Gibson, Arlington Hotel

Staff and equipment ready at all times. Work promptly and satisfactorily done.

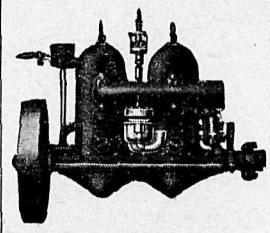

VIM MOTORS

NOT the Cheapest, but the Best and Simplest on the Market.

STONE & BLANDY Port Alberni, B. C.

CARMICHAEL & MOORHEAD, LTD.

Alberni Land Company, Ltd., owners of Townsite.
E. & N. Railway Company Land Department.
Commercial Union Assurance Company.
London Assurance Company, Ltd.—Marine.
Canadian Accident Assurance Company.
Port Alberni Syndicate, Ltd.

LAND ACT NOTICES.

ALBERNI LAND DISTRICT.
District of Rupert.

Take notice that Erich Fritz von Trotha, of Greely, Col., U. S. A., occupation farmer, intends to apply for permission to purchase the following described lands:

Commencing at a post planted at the southwest corner of the Indian reserve on the south side of Forward inlet, Winter harbor, Quatsino sound, and adjoining lot 6, thence south about 30 chains to north line of section 28, thence east about 20 chains to west line section 27, township 30, thence north following west line of said section 27 about 30 chains to south line of the Indian reserve, thence west with south line of said Indian reserve about twenty chains to point of commencement, all in said township 30, and containing 40 acres more or less.

Erich Fritz von Trotha
October 4th, 1911 novl1

ALBERNI LAND DISTRICT.
District of Rupert.

Take notice that George H. Jackson, of Quatsino, V. I., occupation cruiser, intends to apply for permission to purchase the following described lands:

Commencing at a post planted near the northeast corner of lot 658, Rupert district, thence north 40 chains, thence west 80 chains, thence south 40 chains, thence east 80 chains to point of commencement, 320 acres, being half of section 18, township 9, Rupert district.

George H. Jackson.
October 2, 1911.

ALBERNI LAND DISTRICT.
District of Rupert.

Take notice that Louis Carey, of Victoria, B. C., occupation retired officer, intends to apply for permission to purchase the following described lands:

Commencing at a post planted about half mile north of the northwest corner of lot 199, Rupert district, thence east 80 chains, thence south 40 chains, thence west 80 chains, thence north 40 chains to point of commencement, 320 acres, being the northerly half of section 10, township 20, Rupert district.

Louis Carey,
Geo. H. Jackson, agent
October 2, 1911.

ALBERNI LAND DISTRICT.
District of Rupert.

Take notice that Muriel Carey, of Victoria, B. C., occupation married woman, intends to apply for permission to purchase the following described lands:

Commencing at a post planted about half mile north and 1 mile east of northwest corner of lot 199, Rupert district, thence east 80 chains, thence south 80 chains, thence west 40 chains, thence north 40 chains, thence west 40 chains, thence north 40 chains to point of commencement, 480 acres, being the northerly half and the southeast quarter of section 11, township 20, Rupert district.

Muriel Carey,
Geo. H. Jackson, agent
October 2, 1911.

ALBERNI LAND DISTRICT.
District of Rupert.

Take notice that Francis J. Marshall, of Victoria, B. C., occupation gentleman, intends to apply for permission to purchase the following described lands:

Commencing at a post planted about half mile north and one mile east from the northwest corner of lot 199, Rupert district, thence north 80 chains, thence east 80 chains, thence south 80 chains, thence west 80 chains to point of commencement, 640 acres, being section 14, township 20, Rupert district.

Francis J. Marshall,
Geo. H, Jackson, agent
October 2, 1911.

ALBERNI LAND DISTRICT.
District of Rupert.

Take notice that Stuart Carey, of Victoria, B. C., occupation real estate agent, intends to apply for permission to purchase the following described lands:

Commencing at a post planted about half mile north and two miles east of the northwest corner of lot 199, Rupert district, thence east 40 chains, thence south 80 chains, thence west 40 chains, thence north 80 chains to point of commencement, 320 acres, being the westerly half of section 12, township 20, Rupert district.

Stuart Carey,
Geo. H. Jackson, agent
October 2, 1911.

ALBERNI LAND DISTRICT
District of Rupert

Take notice that James Wise, of Victoria, B. C., occupation real estate agent, intends to apply for permission to purchase the following described lands:

Commencing at a post planted about half mile north and two miles east from the northwest corner of lot 199, Rupert district, thence north 40 chains, thence east 40 chains, thence south 40 chains, thence west 40 chains to point of commencement, 160 acres, being the southeast quarter of section 13, township 20, Rupert district.

James Wise,
Geo. H. Jackson, agent
October 2, 1911.

LAND ACT NOTICES.

ALBERNI LAND DISTRICT
District of Rupert

Take notice that Hugh Paterson, of Victoria, B. C., occupation real estate agent, intends to apply for permission to purchase the following described lands:

Commencing at a post planted about half mile distant and in a northerly direction from the northwest corner of lot 199, Rupert district, thence north 80 chains, thence west 80 chains, thence south 80 chains, thence east 80 chains to point of commencement, 640 acres, being section 16, township 20, Rupert District.

Hugh Paterson,
Geo. H. Jackson, agent
October 3, 1911.

ALBERNI LAND DISTRICT
District of Rupert

Take notice that James Wentworth Fitzwilliam, of Victoria, B. C., occupation gentleman, intends to apply for permission to purchase the following described lands:

Commencing at a post planted about one and one-half miles distant and in a northerly direction from the northwest corner of lot 199, Rupert district, thence north 80 chains, thence west 80 chains, thence south 80 chains, thence east 80 chains to point of commencement, 640 acres, being section 21, township 20, Rupert district.

James Wentworth Fitzwilliam,
Geo. H. Jackson, agent
October 3, 1911.

ALBERNI LAND DISTRICT.
District of Rupert

Take notice that Charles B. Daniell, of Victoria, B. C., occupation secretary, intends to apply for permission to purchase the following described lands:

Commencing at a post planted about two and a half miles distant and in a northerly direction from the northwest corner of lot 199, Rupert district, thence east 80 chains, thence south 40 chains, thence west 80 chains, thence north 40 chains to point of commencement, 320 acres, being the northerly half of section 22, township 20, Rupert district.

Charles B. Daniell.
Geo. H. Jackson, Agent
October 3rd, 1911.

ALBERNI LAND DISTRICT.
District of Rupert

Take notice that Evelyn Gore-Langton of Victoria, B. C., occupation retired naval officer, intends to apply for permission to purchase the following described lands:

Commencing at a post planted about 2½ miles north and one mile east from the northwest corner of lot 199, Rupert district, thence north 80 chains, thence west 80 chains, thence south about 40 chains to shore of lake, thence southeasterly following lake shore to point of commencement, 500 acres more or less, being part of section 27, township 20, Rupert district.

Evelyn Gore-Langton,
Geo. H. Jackson, agent
October 3rd, 1911

ALBERNI LAND DISTRICT.
District of Rupert.

Take notice that James F. Marshall, of London, England, occupation civil servant, intends to apply for permission to purchase the following described lands:

Commencing at a post planted about one and a half miles north and 2 miles west from the northwest corner of lot 199, Rupert district, thence north 40 chains, thence west 80 chains, thence south 40 chains, thence east 80 chains to point of commencement, 320 acres, being the southerly half of section 19, township 20, Rupert district.

James F. Marshall.
Geo. H. Jackson, Agent.
October 4th, 1911.

ALBERNI LAND DISTRICT.
District of Rupert.

Take notice that Constance H. Marshall, of London, Eng., occupation spinster, intends to apply for permission to purchase the following described lands:

Commencing at a post planted about 1½ miles north and three miles west from the northwest corner of lot 199, Rupert district, thence west 80 chains, thence south 80 chains, thence east 80 chains, thence north 80 chains to point of commencement, 640 acres, being section 13, township 25, Rupert district.

Contance H. Marshall,
Geo. H. Jackson, agent
October 4th, 1911.

ALBERNI LAND DISTRICT.
District of Rupert.

Take notice that Maude E. Marshall, of London, England, occupation spinster, intends to apply for permission to purchase the following described lands:

Commencing at a post planted about one and a half miles north and three miles west from the northwest corner of lot 199, Rupert district, thence north 80 chains, thence west 80 chains, thence south 80 chains, thence east 80 chains to point of commencement, 640 acres, being section 24, township 25, Rupert district.

Maude E. Marshall.
Geo. H. Jackson, Agent.
October 4th, 1911.

LAND ACT NOTICES.

ALBERNI LAND DISTRICT.
District of Rupert.

Take notice that Minnie McEachran, of Spokane, occupation married woman, intends to apply for permission to purchase the following described lands:

Commencing at a post planted about two and a half miles north and one mile east of the northwest corner of lot 199, Rupert district, thence north 80 chains, thence east 80 chains, thence south 80 thence west 80 chains to point of commencement, 640 acres being section 26, township 20, Rupert district.

Minnie McEachran.
Geo. H. Jackson, Agent.
October 3rd, 1911.

ALBERNI LAND DISTRICT.
District of Rupert.

Take notice that John J. McEachran, of Spokane, occupation grocer, intends to apply for permission to purchase the following described lands:

Commencing at a post planted about half mile north and one mile west of the northwest corner of lot 199, Rupert district, thence south 40 chains, thence west 80 chains, thence north 40 chains, thence east 80 chains to point of commencement, 320 acres, being the northerly half of section 8, township 20, Rupert district.

John J, McEachran,
Geo. H. Jackson, agent.
October 3, 191I.

ALBERNI LAND DISTRICT.
District of Rupert.

Take notice that Eliza J. McEachran, of Spokane, occupation spinster, intends to apply for permission to purchase the following described lands:

Commencing at a post planted about half mile north and one mile west of northwest corner of lot 199, Rupert district, thence north 80 chains, thence west 80 chains, thence south 80 chains, thence east 80 chains to point of commencement, 640 acres, being section 17, township 20, Rupert district.

Eliza J. McEachran,
Geo. H. Jackson, agent
October 4, 1911.

ALBERNI LAND DISTRICT.
District of Rupert.

Take notice that Olive McEachran, of Spokane, occupation school teacher, intends to apply for permission to purchase the following described lands:

Commencing at a post planted about half mile north and two miles west of northwest corner of lot 199, Rupert district, thence south 80 chains, thence west 80 chains, thence north 80 chains, thence east 80 chains to point of commencement, 640 acres, being section 7, township 20, Rupert district.

Olive McEachran,
Geo. H. Jackson, agent
October 4, 1911.

ALBERNI LAND DISTRICT.
District of Rupert.

Take notice that John R. Marshall, of London, England, occupation gentleman, intends to apply for permission to purchase the following described lands:

Commencing at a post planted about half mile north and two miles west of the northwest corner of lot 199, Rupert district, thence north 80 chains, thence west 80 chains, thence south 80 chains, thence east 80 chains to point of commencement, 640 acres, being section 18, township 20, Rupert district.

John R. Marshall.
Geo. H. Jackson, agent.
October 4, 1911.

ALBERNI LAND DISTRICT
District of Clayoquot.

Take notice that C. W. Miller, of Cleveland, Ohio, occupation lumberman, intends to apply for permission to purchase the following described lands:

Commencing at a post planted 30 chains east of the northwest corner of lot 1009, thence north 20 chains, thence east 20 chains, thence north 20 chains, thence east to east and north boundary line, thence along said line 27 chains more or less, thence south to a point 80 chains east of location post, thence west to point of commencement.

C. W. Miller,
R. Clarke, agent
Oct. 8th, 1911. novl1

ALBERNI LAND DISTRICT.
District of Rupert.

Take notice that Daniel W. McKinnon, of Sturgeon, P. E. I., merchant, intends to apply for permission to purchase the following described lands:

Commencing at a post planted on the southeast corner of lot 104, thence east about 10 chains, thence north about 10 chains, thence east about 40 chains, thence south 80 chains, thence west about 10 chains to shore line, thence following shore line in a northwesterly direction to point of commencement.

Daniel W. McKinnon,
George H. Jackson, agent

ALBERNI LAND DISTRICT.
District of Rupert.

Take notice that Maggie McKinnon, of Sturgeon, P. E. I., married woman, intends to apply for permission to purchase the following described lands:

Commencing at a post planted on the southwest corner of section 16, half mile north, and five miles east of the northwest corner of lot 199, thence north about 40 chains, thence east about 10 chains, thence north about 40 chains, thence east about 70 chains, thence south about 80 chains, thence west 80 chains to point of commencement.

Maggie McKinnon,
nov18 George H. Jackson, agent

ALBERNI LAND DISTRICT.
District of Rupert.

Take notice that F. E. Dangerfield, of Victoria, B. C., occupation storekeeper, intends to apply for permission to purchase the following described lands:

Commencing at a post planted 40 chains west and 14 chains north of northeast corner of lot 14 township 10 and marked F. E. D. northwest corner, thence south 14 chains to north line of lot 14, thence east 20 chains, thence north 14 chains, thence west 20 chains and to point of commencement containing 28 acres more or less.

Fredrick Ernest Dangerfield.
George H. Jackson, agent
November 11, 1911.

NOTICE.

MINERAL ACT.
Certificate of Improvements.

"Kate" mineral claim, situate in the Alberni mining division of Clayoquot district.
Where located—At Della lake about 8 miles more or less northwesterly of Great Central lake.

Take notice that Big Interior Gold Mines, Ltd., 402 Dominion Trust building, Vancouver, B. C., Free Miner's certificate No. 48225B, intend, sixty days from date hereof, to apply to the Mining Recorder for a certificate of improvements, for the purpose of obtaining a crown grant of the above claim.

And further take notice that action, under section 37, must be commenced before the issuance of such Certificate of improvements.

Dated this 25th day of October, A.D. 1911.

MINERAL ACT.
Certificate of Improvements.

"Della Fractional" mineral claim, situate in the Alberni mining division of Clayoquot district.
Where located—At Della lake about 8 miles more or less northwesterly of Great Central lake.

Take notice that Big Interior Gold Mines Ltd., 402 Dominion Trust building, Vancouver, B. C., Free Miner's certificate No. 48225B, intend, sixty days from the date hereof, to apply to the Mining Recorder for a certificate of improvements, for the purpose of obtaining a crown grant of the above claim.

And further take notice that action, under section 37, must be commenced before the issuance of such certificate of improvements.

Dated this 25th day of October, A.D. 1911.

MINERAL ACT.
Certificate of Improvements.

"Engvick" mineral claim, situate in the Alberni mining division of Clayoquot district.
Where located—At the foot of Della falls about 8 miles more or less northwesterly of Great Central lake.

Take notice that Big Interior Gold Mines Ltd., 402 Dominion Trust building, Vancouver B. C., Free Miner's certificate No. 48225B, intend, sixty days from the date hereof, to apply to the Mining Recorder for a certificate of improvements, for the purpose of obtaining a crown grant of the above claim.

And further take notice that action, under section 37, must be commenced before the issuance of such certificate of improvements.

Dated this 26th day of October, A.D. 1911.

MINERAL ACT.
Certificate of Improvements.

"Della" mineral claim, situate in the Alberni mining division of Clayoquot district.
Where located—At Della lake about 8 miles more or less northwesterly of Great Central lake.

Take notice that Big Interior Gold Mines Ltd., 402 Dominion Trust building, Vancouver, B. C., Free Miner's certificate No. 48225B, intend, sixty days from the date hereof, to apply to the Mining Recorder for a certificate of improvements, for the purpose of obtaining a crown grant of the above claim.

And further take notice that action, under section 37, must be commenced before the issuance of such certificate of improvements.

Dated this 25th day of October, A.D. 1911.

MINERAL ACT.
Certificate of Improvements.

"Kendrick" mineral claim, situate in the Alberni mining division of Clayoquot district.
Where located—At foot of Della falls about 8 miles more or less northwesterly of Great Central lake.

Take notice that Big Interior Gold Mines Ltd., 402 Dominion Trust building, Vancouver, B. C., Free Miner's certificate No. 48225B, intend, sixty days from the date hereof, to apply to the Mining Recorder for a certificate of improvements, for the purpose of obtaining a crown grant of the above claim.

And further take notice that action, under section 37, must be commenced before the issuance of such certificate of improvements.

Dated this 25th day of October, A.D. 1911.

MINERAL ACT.
Certificate of Improvements.

"Minnie" mineral claim situate in the Alberni mining division of Clayoquot district.
Where located—At foot of Della falls about 8 miles more or less northwesterly of Great Central lake.

Take notice that Big Interior Gold Mines Ltd., 402 Dominion Trust building, Vancouver. B. C., Free Miner's certificate No. 48225B, intend, sixty days from the date hereof, to apply to the Mining Recorder for a certificate of improvements, for the purpose of obtaining a crown grant of the above claim.

And further take notice that action, under section 37, must be commenced before the issuance of such certificate of improvements.

Dated this 26th day of October, A.D. 1911.

MINERAL ACT.
Certificate of Improvements.

"Mamie" mineral claim situate in Alberni mining division of Clayoquot district.
Where located—At Della lake about 8 miles more or less northwesterly of Great central lake.

Take notice that Big Interior Gold Mines Ltd., 402 Dominion Trust building, Vancouver, B. C., Free Miner's certificate No. 48225B, intend, sixty days from the date hereof, to apply to the Mining Recorder for a certificate of improvements, for the purpose of obtaining a crown grant of the above claim.

And further take notice that action, under section 37, must be commenced before the issuance of such certificate of improvements.

Dated this 25th day of October, A.D. 1911.

MINERAL ACT.
Certificate of Improxements.

"Bessie" mineral claim, situate in the mining division of Clayoquot district.
Where located—At Della lake about 8 miles more or less northwesterly of Great Central lake.

Take notice that Big Interior Gold Mines Ltd., 402 Dominion Trust building, Vancouver, B. C., Free Miner's certificate No. 48225B, intend, sixty days from the date hereof, to apply to the Mining Recorder for a certificate of improvements, for the purpose of obtaining a crown grant of the above claim.

And further take notice that action, under section 37, must be commenced before the issuance of such certificate of improvements.

Dated this 25th day of October, A.D. 1911.

MINERAL ACT.
Certificate of Improvements.

"Marie" mineral claim, situate in the Alberni division of Clapoquot district.
Where located—At Della lake about 8 miles more or less northwesterly of Great Central lake.

Take notice that Big Interior Gold Mines Ltd., 402 Dominion Trust building, Vancouver, B. C., Free Miner's certificate No. 48225B, intend sixty days from the date hereof, to apply to the Mining Recorder for a certificate of improvements, for the purpose of obtaining a crown grant of the above claim.

And further take notice that action, under section 37, must be commenced before the issuance of such certificate of improvements,

Dated this 25th day of October, A.D. 1911.

NOTICE.

MINERAL ACT.
Certificate of Improvements.

"Great Central No. 5" mineral claim situate in the Alberni mining division of Clayoquot district.
Where located—About 10 miles northwest of Great Central lake.

Take notice that Walter K. Edwards, agent for J. D. McLeod Free Miner's certificate No. 48246B 52232B, intend, sixty days from the date hereof, to apply to the Mining Recorder for a certificate of improvements, for the purpose of obtaining a crown grant of the above claim.

And further take notice that action, under section 37, must be commenced before the issuance of such certificate of improvements.

Dated this 20th day of October, A.D. 1911.

MINERAL ACT.
Certificate of Improvements.

"Great Central No. 6" mineral claim, situate in the Alberni mining division of Clayoquot district-
Where located—About 10 miles northwest of Great Central lake.

Take notice that Walter K. Edwards, agent for Gerald G. McGear, Free Miner's certificate No. 48242B 51582B, intend, sixty days from the date hereof, to apply to the mining recorder for a certificate of improvements, for the purpose of obtaining a crown grant of the above claim.

And further take notice that action, under section 37, must be commenced before the issuance of such certificate of improvements.

Dated this 20th day of October, A.D. 1911.

MINERAL ACT.
Certificate of Improvements.

"Big I No. 6" mineral claim, situate in the Alberni mining division of Clayoquot district.
Where located—About nine and a half miles north of Great Central lake and adjoining the Big I No. 3 mineral claim on its northwest end.

Take notice that Walter K. Edwards, agent for Wilbur Johnston Free Miner's certificate No. 37085B 42485B, intend, sixty days from the date hereof, to apply to the Mining Recorder for a certificate of improvements, for the purpose of obtaining a crown grant of the above claim.

And further take notice that action, under section 37, must be commenced before the issuance of such certificate of improvements.

Dated this 21st day of October, A.D. 1911.

MINERAL ACT.
Certificate of Improvements.

"Big I No. 7" mineral claim, situate in the Alberni mining division of Clayoquot district
Where located—About nine and a half miles north of Great Central lake and adjoining the Big I No. 2 and the Big I No. 6 mineral claims.

Take notice that Walter K. Edwards, Free Miner's certificate No. 37085B, intend, sixty days from the date hereof, to apply to the Mining Recorder for a certificate of improvements, for the purpose of obtaining a crown grant of the above claim.

And further take notice that action, under section 37, must be commenced before the issuance of such certificate of improvements.

Dated this 21st day of October, A.D. 1911.

LAND ACT NOTICES.

ALBERNI LAND DISTRICT.
District of Rupert.

Take notice that Bernard Sands, of Nanaimo, occupation gentleman, intends to apply for permission to purchase the following described lands:

Commencing at a post planted near the northeast corner of section 9, tp. 23, thence south 80 chains, thence west about 10 chains, thence north 10 chains, thence west 40 chains, thence north 40 chains, thence west 30 chains, thence north 30 chains, thence east 80 chains.

Bernard Sands,
Tom Ildstad, agent
October 26th, 1911.

ALBERNI LAND DISTRICT.
District of Rupert.

Take notice that Charles Fiddick, of Nanaimo, occupation gentleman, intends to apply for permission to purchase the following described lands:

Commencing at a post planted near the northeast corner of section 2, tp. 23, thence west 80 chains, thence south about 40 chains, thence east about 70 chains along the north boundary of T. L. No. 37066, thence south 40 chains, thence east about 10 chains, thence north 80 chains to point of commencement.

Charles Fiddick,
Tom Ildstad, agent
October 26th, 1911.

ALBERNI LAND DISTRICT.
District of Rupert.

Take notice that Peter Brodie, of Victoria, occupation gentleman, intends to apply for permission to purchase the following described lands:

Commencing at a post planted near the northwest corner of section 1, tp. 23, thence east 80 chains, thence south 80 chains, thence west 80 chains, thence north 80 chains to point of commencement.

Peter Brodie,
Tom Ildstad, agent
October 26th, 1911

ALBERNI LAND DISTRICT.
District of Rupert.

Take notice that Joseph E. Carr, of Victoria, occupation gentleman, intends to apply for permission to purchase the following described lands:

Commencing at a post planted near the southeast corner of section 11, tp. 23, thence west 80 chains, thence north 80 chains, thence east 80 chains, thence south 80 chains to point of commencement.

Joseph E. Carr,
Tom Ildstad, agent
October 26th, 1911

ALBERNI LAND DISTRICT.
District of Rupert.

Take notice that Thomas Budge, of Nanaimo, occupation gentleman, intends to apply for permission to purchase the following described lands:

Commencing at a post planted near the southwest corner of section 32, tp. 21, thence east 80 chains, thence north 80 chains, thence west 80 chains, thence south 80 chains to point of commencement.

Thomas Budge,
Tom Ildstad, agent
October 25th, 1911

LAND ACT NOTICES.

ALBERNI LAND DISTRICT.
District of Rupert.

Take notice that Archibald Clyde, of Victoria, occupation gentleman, intends to apply for permission to purchase the following described lands:

Commencing at a post planted at the southeast corner of section 31, tp. 21, thence west 80 chains, thence north 80 chains, thence east 80 chains, thence south 80 chains to point of commencement.

Archibald Clyde,
Tom Ildstad. agent

October 25th, 1911

ALBERNI LAND DISTRICT.
District of Rupert.

Take notice that Samuel Reynolds, of Victoria, occupation gentleman, intends to apply for permission to purchase the following described lands:

Commencing at a post planted near the northeast corner of section 10, tp. 23, thence west 80 chains, thence south 80 chains, thence east 80 chains, thence north 80 chains to point of commencement.

Samuel Reynolds,
Tom Ildstad, agent

October 26th, 1911

ALBERNI LAND DISTRICT.
District of Rupert.

Take notice that Thomas Shenton, of Victoria, occupation gentleman, intends to apply for permission to purchase the following described lands:

Commencing at a post planted near the southwest corner of section 12, tp. 23, thence east 80 chains, thence north 80 chains, thence west 80 chains, thence south 80 chains to point of commencement.

Thomas Shenton,
Tom Ildstad, agent

October 26th, 1911

ALBERNI LAND DISTRICT.
District of Rupert.

Take notice that Edward Brown, of Victoria, occupation gentleman, intends to apply for permission to purchase the following described lands:

Commencing at a post planted near the southeast corner of section 21, tp. 21, thence west 80 chains, thence north 80 chains, thence east 80 chains, thence south 80 chains to point of commencement.

Edward Brown,
Tom Ildstad, agent

October 25th, 1911

ALBERNI LAND DISTRICT.
District of Rupert.

Take notice that Thomas Withers, of Victoria, occupation gentleman, intends to apply for permission to purchase the following described lands:

Commencing at a post planted near the southwest corner of section 22, tp. 21, thence east 80 chains, thence north 80 chains, thence west 80 chains, thence south 80 chains to point of commencement.

Thomas Withers,
Tom Ildstad, agent

October 25th, 1911.

ALBERNI LAND DISTRICT.
District of Rupert.

Take notice that Gerald Cross, of Victoria, occupation gentleman, intends to apply for permission to purchase the following described lands:

Commencing at a post planted near the northeast corner of section 16, tp. 21, thence south 80 chains, thence west 80 chains, thence north 80 chains, thence east 80 chains to point of commencement.

Gerald Cross,
Tom Ildstad, agent

October 25th, 1911

ALBERNI LAND DISTRICT.
District of Rupert.

Take notice that George Murray, of Sooke, occupation gentleman, intends to apply for permission to purchase the following described lands:

Commencing at a post planted near the north east corner, section 7, township 23, thence south 80 chains, thence west 80 chains, thence north 40 chains, thence east 40 chains, thence north 40 chains, thence east 40 chains to point of commencement.

George Murray.
Tom Ildstad agent

October 26, 1911.

ALBERNI LAND DISTRICT.
District of Rupert.

Take notice that Hazel Myrtle Ildstad, of Quatsino, occupation single, intends to apply for permission to purchase the following described lands:

Commencing at a post planted near the north west corner, section 5, township 23, thence east about 70 chains, thence south about 10 chains, thence east 10 chains, thence south 70 chains, thence west 80 chains, thence north 80 chains to point of commencement.

Hazel Myrtle Ildstad.
Tom Ildstad, agent

October 26, 1911.

ALBERNI LAND DISTRICT
District of Rupert.

Take notice that Sidney Gibb, of Victoria, occupation gentleman, intends to apply for permission to purchase the following described lands:

Commencing at a post planted near the north east corner of section 6, township 23, thence south 80 chains, thence west 80 chains, thence north 80 chains, thence east 80 chains to point of commencement.

Sidney Gibb.
Tom Ildstad, agent

October 26, 1911.

ALBERNI LAND DISTRICT.
District of Rupert.

Take notice that Malcolm H. Murray, of Sooke, occupation gentleman, intends to apply for permission to purchase the following described lands:

Commencing at a post planted near the south east corner of section 21, township 23, thence north about 20 chains, thence westerly along shore line 80 chains, thence south 40 chains, thence east 80 chains to point of commencement.

Malcolm H. Murray.
Tom Ildstad, agent

October 26, 1911.

LAND ACT NOTICES.

ALBERNI LAND DISTRICT.
District of Rupert.

Take notice that Richard Fiddick, of Victoria, occupation gentleman, intends to apply for permission to purchase the following described lands:

Commencing at a post planted near the south west corner of section 14, township 23, thence north 40 chains, thence east along shore line 80 chains, thence south about 40 chains, thence west 80 chains to point of commencement.

Richard Fiddick.
Tom Ildstad, agent

October 26, 1911.

ALBERNI LAND DISTRICT.
District of Rupert

Take notice that Ernest W. Marshall, of London, occupation gentleman, intends to apply for permission to purchase the following described lands:

Commencing at a post planted near the north east corner, section 28, township 21, thence west 80 chains, thence south 80 chains, thence east 80 chains, thence north 80 chains to point of commencement.

Ernest W. Marshall.
Tom Ildstad, agent

October 26, 1911.

ALBERNI LAND DISTRICT.
District of Rupert.

Take notice that William Forrest, of Victoria, occupation gentleman, intends to apply for permission to purchase the following described lands:

Commencing at a post planted near the north west corner of section 27, township 21, thence east 80 chains, thence south 80 chains, thence west 80 chains, thence north 80 chains to point of commencement.

William Forrest.
Tom Ildstad, agent

Ocotober 24, 1911.

ALBERNI LAND DISTRICT.
District of Rupert.

Take notice that James Forrest, of London, occupation gentleman, intends to apply for permission to purchase the following described lands:

Commencing at a post planted near the south east corner of section 33, township 21, thence west 80 chains, north 80 chains, east 80 chains, south 80 chains to point of commencement.

James Forrest.
Tom Ildstad, agent

October 24, 1911.

ALBERNI LAND DISTRICT.
District of Rupert.

Take notice that Fraser Forrest, of Victoria, occupation gentleman, interds to apply for permission to purchase the following described lands:

Commencing at a post planted near the south west corner of section 34, township 21, thence east 80 chains, north 80 chains, west 80 chains, south 80 chains.

Fraser Forrest.
Tom Ildstad. agent

October 24, 1911.

ALBERNI LAND DISTRICT
District of Rupert.

Take notice that Reginald Cleeve, of London, occupation gentleman, intends to apply for permission to purchase the following described lands:

Commencing at a post planted near the north west section 6, township 22, thence east 80 chains, south 80 chains, west 80 chains, north 80 chains,

Reginald Cleeve.
Tom Ildstad, agent

October 24, 1911.

ALBERNI LAND DISTRICT.
District of Rupert.

Take notice that Thomas Edwards, of London, occupation gentleman, intends to apply for permission to purchase the following described lands:

Commencing at a post planted near the south west corner of section 7, township 22, thence east 80 chains, north 80 chains, west along shore line 80 chains, thence south 80 chains to point of commencement.

Thomas Edwards.
Tom Ildstad, agent.

October 24th, 1911.

ALBERNI LAND DISTRICT.
District of Rupert

Take notice that Jules Cassaguabere, of Victoria, occupation cook, intends to apply for permission to purchase the following described lands:

Commencing at a post planted near the northwest corner of section 8, tp. 22, thence east along shore line 80 chains, thence about 60 chains south, thence west 80 chains, thence north 80 chains to point of commencement.

Jules Cassaguabere.
Tom Ildstad, agent

October 23, 1911.

ALBERNI LAND DISTRICT.
District of Rupert.

Take notice that Edwin Taylor, of Victoria, occupation gentleman, intends to apply for permission to purchase the following described lands:

Commencing at a post planted near the southeast corner of section 5, tp. 22, thence north 80 chains, thence west 80 chains, thence south 80 chains, thence east 80 chains to point of commencement.

Edwin Taylor.
Tom Ildstad, agent

October 23, 1911.

ALBERNI LAND DISTRICT.
District of Rupert.

Take notice that Charles Henry Porter, of Victoria, occupation gentleman, intends to apply for permission to purchase the following described lands:

Commencing at a post planted near the southwest corner of section 4, township 22, thence east 80 chains, thence north 80 chains, thence west 80 chains, thence south 80 chains to point of commencement.

Charles Henry Porter.
Tom Ildstad, agent

October 23rd, 1911.

ALBERNI LAND DISTRICT.
District of Rupert

Take notice that Claude Carey, of London, occupation gentleman, intends to apply for permission to purchase the following described lands:

Commencing at a post planted near the southeast corner of section 3, township 22, thence north 80 chains, west 80 chains along shore line, thence south 80 chains, thence east 80 chains to point of commencement.

Claude Carey,
Tom Ildstad, agent

October 21st, 1911.

LAND ACT NOTICES.

ALBERNI LAND DISTRICT.
District of Rupert

Take notice that Frank Fanshawe, of London, occupation Gentleman, intends to apply for permission to purchase the following described lands:

Commencing at a post planted near the southwest corner, section 2, township 22, east 80 chains, north 80 chains to beach, thence along shore line westerly 80 chains, thence south 80 chains to point of commencement.

Frank Fanshawe.
Tom Ildstadt, Agent

October 21st, 1911.

ALBERNI LAND DISTRICT.
District of Rupert.

Take notice that Henrietta Fanshawe, of London, occupation married woman, intends to apply for permission to purchase the following described lands:

Commencing at a post planted near the northeast corner of section 26, tp. 21, thence west 80 chains, thence south 80 chains, thence east 80 chains, thence north 80 chains to point of commencement.

Henrietta Fanshawe,
Tom Ildstad, agent

October 21, 1911.

ALBERNI LAND DISTRICT.
District of Rupert.

Take notice that Susan Frances Carey, of London, occupation married woman, intends to apply for permission to purchase the following described lands:

Commencing at a post planted near the northeast corner of section 25, township 21, thence west 80 chains, thence south 80 chains, thence east 80 chains, thence north 80 chains to point of commencement.

Susan Frances Carey,
Tom Ildstad, agent

October 21, 1911.

ALBERNI LAND DISTRICT
District of Rupert

Take notice that Theodora Carey, of London, occupation single woman, intends to apply for permission to purchase the following described lands:

Commencing at a post planted near the southwest corner of section 36, township 21, thence east 80 chains, north 40 chains to beach, thence northwest along shore line 80 chains, thence west 10 chains, thence south 80 chains.

Theodora Carey.
Tom Ildstad, sgent

October 20, 1911.

ALBERNI LAND DISTRICT.
District of Rupert.

Take notice that Raymond Carey, of Winnipeg, occupation gentleman, intends to apply for permission to purchase the following described lands:

Commencing at a post planted near the southwest corner of section 29, township 8, thence east about 70 chains, north along shore line about 80 chains, west about 10 chains, thence south about 80 chains to point of commencement.

Raymond Carey,
Tom Ildstad, agent

October 20, 1911.

ALBERNI LAND DISTRICT
District of Rupert

Take notice that Barbara Mellor, of London, occupation single woman, intends to apply for permission to purchase the following described lands:

Commencing at a post planted near the northeast corner of section 9, township 21, thence west 80 chains, south 80 chains, east 80 chains, north 80 chains to point of commencement.

Barbara Mellor,
Tom Ildstad, agent

October 21, 1911.

ALBERNI LAND DISTRICT
District of Rupert

Take notice that Maurice Denham Smith, of London, occupation married woman, intends to apply for permission to purchase the following described lands:

Commencing at a post planted near the southeast corner of section 30, township 8, thence north 80 chains, west 80 chains, south 80 chains, east 80 chains to point of commencement.

Maurice Denham Smith,
Tom Ildstad, agent

October 20, 1911.

ALBERNI LAND DISTRICT.
District of Rupert.

Take notice that Jessia Cookson, of London, occupation married woman, intends to apply for permission to purchase the following described lands:

Commencing at a post planted near the southeast corner of section 19, township 8, thence west 80 chains, north 80 chains, east 80 chains, south 80 chains to point of commencement.

Jessia Cookson.
Tom Ildstad, agent

October 20, 1911.

ALBERNI LAND DISTRICT.
District of Rupert

Take notice that Una Carey, of London, occupation married woman, intends to apply for permission to purchase the following described lands:

Commencing at a post planted near the southwest corner of section 21, township 8, thence east along shore line 80 chains, south about 40 chains, west 80 chains to point of commencement.

Una Carey,
Tom Ildstad, agent

October 21, 1911.

ALBERNI LAND DISTRICT.
District of Rupert

Take notice that John Hemmer, of Nanaimo, occupation gentleman, intends to apply for permission to purchase the following described lands:

Commencing at a post planted near the southwest corner of section 13, township 23, thence north about 30 chains, east along shore line 80 chains, south about 10 chains, west 80 chains to point of commencement.

John Hemmer
Tom Ildstad, agent

October 26, 1911.

LAND ACT NOTICES.

ALBERNI LAND DISTRICT.
District of Rupert

Take notice that Kenneth McCallum, of Victoria, occupation gentleman, intends to apply for permission to purchase the following described lands:

Commencing at a post planted near the southeast corner of section 35, township 21, thence north 80 chains, west 80 chains, south 80 chains, east 80 chains to point of commencement.

Kenneth McCallum,
Tom Ildstad, agent

October 24, 1911.

ALBERNI LAND DISTRICT.
District of Rupert.

Take notice that George William Lushington, of London, occupation gentleman, intends to apply for permission to purchase the following described lands:

Section 17, township 8, northwest corner. Commencing at a post planted north of Deep creek about 1 mile from its mouth, thence east 80 chains, south about 70 chains to the north boundary of T. L. 44629, west 80 chains, north 70 chains to point of commencement.

George William Lushington.
Tom Ildstad, Agent

October 20th, 1911.

ALBERNI LAND DISTRICT.
District of Rupert.

Take notice that Mary Bull, of Vancouver, occupation housewife, intends to apply for permission to purchase the following described lands:

Commencing at a post planted at the southeast corner of section 23, G.W.P. 21, thence 80 chains north, thence 80 chains west, thence 80 chains south, thence 80 chains east to point of commencement, containing 640 acres more or less.

Mary Bull,
Marshall S. Oulton, agent

October 12th, 1911 nov18

ALBERNI LAND DISTRICT.
District of Rupert.

Take notice that Kate Errington, of Sidney, B.C., occupation married woman intends to apply for permission to purchase the following described lands:

Commencing at a post planted at the south west corner of the south east quarter of section 29, township 6, Rupert district, thence east 60 chains, thence north 40 chains, thence west 60 chains, thence south 40chains to point of commencement, and containing 240 acres, more or less.

Kate Errington,
Alfred G. Sivell, agent

Nov. 13, 1911

ALBERNI LAND DISTRICT.
District of Rupert.

Take notice that James Davis, of Montreal, Que. mechanic, intends to apply for permission to purchase the following described lands:

Commencing at a post planted at the south-east corner of section 35, township 20; thence 80 chains north, thence 80 chains west, thence 80 chains south, thence 80 chains east to point of commencement, 640 acres more or less.

Dated October 9, 1911.

James Davis
Jack Lawson, agent

Witnesses: Thomas M. Clarke
Marshall S. Oulton

ALBERNI LAND DISTRICT.
District of Rupert.

Take notice that Rev. G. H. Bolt of St. Johns, Nfld., minister, intends to apply for permission to purchase the following described lands:

Commencing at a post planted at the north west corner of section 34, township 20, thence 80 chains south, thence 80 chains east, thence 80 chains north, thence 80 chains west to point of commencement, containing 640 acres, more or less.

Dated October 9, 1911.

G. H. Bolt
J. Lawson, agent

Witnesses: Marshall S. Oulton
Thomas M. Clarke

Synopsis of Coal Mining Regulations

COAL mining rights of the Dominion, in Manitoba, Saskatchewan, and Alberta, the Yukon Territory, the North-west Territories and in a portion of the Province of British Columbia, may be leased for a term of twenty-one years at an annual rental of $1 dollar an acre. Not more than 2,560 acres will be leased to one applicant.

Application for a lease must be made by the applicant in person to the Agent or Sub-Agent of the district in which the rights applied for are situated.

In surveyed territory the land must be described by sections, or legal sub-divisions of sections, and in unsurveyed territory the tract applied for shall be staked out by the applicant himself.

Each application must be accompanied by a fee of $5 which will be refunded if the rights applied for are not available, but not otherwise. A royalty shall be paid on the merchantable output of the mine at the rate of five cents per ton.

The person operating the mine shall furnish the Agent with sworn returns accounting for the full quantity of merchantable coal mined and pay the royalty thereon. If the coal mining rights are not being operated, such returns should be furnished at least once a year.

The lease will include the coal mining rights only, but the lessee may be permitted to purchase whatever available surface rights may be considered necessary for the working of the mine at the at the rate of $10.00 an acre.

For full information application should be made to the Secretary of the Department of the Interior Ottawa, or to any Agent or Sub-Agent of Dominion Lands.

W. W. CORY,
Deputy Minister of the Interior.

N.B.—Unauthorized publication of this advertisement will not be paid for.

SURVEYING.

GEORGE A. SMITH, C. E., B. C. Land Surveyor. Surveys of timber limits, mineral claims, and land subdivisions. Address, P. O. Box 23, Alberni.

H. H. BROWNE, civil and mining engineer, and Provincial land surveyor, has opened an office in Alberni. and is prepared to receive orders for work in any part of the district.

LAND ACT NOTICES.

ALBERNI LAND DISTRICT.
District of Rupert.

Take notice that I, Charles R. V. Bagshawe, of Victoria, occupation real estate agent, intend to apply for permission to purchase the following described lands:

Commencing at a post planted at the south west corner of J. D. Swanson's surveyed portion of section 28, township 6, Rupert district, thence west 20 chains, thence north 40 chains, thence east 20 chains, thence south 40 chains.

Charles Robert Vivien Bagshawe,
G. Wallace, agent

November 20, 1911.

ALBERNI LAND DISTRICT.
District of Rupert.

Take notice that Lovise Jorgensen, of Enumclaw, Washington, occupation widow, intends to apply for permission to purchase the following described lands:

Commencing at a post planted at the south east corner of section 23, township 9, thence north 20 chains, thence west 80 chains, thence south 20 chains, thence east 80 chains to point of commencement, containing 160 acres.

Lovise Jorgensen
Tobias Sorenson, agent

Nov. 1, 1911

ALBERNI LAND DISTRICT
District of Rupert

Take notice that Valborg Johansen, of Enumclaw, Washington, occupation married woman, intends to apply for permission to purchase the following described lands:

Commencing at a post planted at the south west corner of section 15, township 9, thence north 40 chains, thence east 80 chains, thence south 40 chains, thence west 80 chains to point of commencement, containing 320 acres more or less.

Valborg Johansen
Tobias Sorenson, agent

Nov. 1, 1911.

ALBERNI LAND DISTRICT.
District of Rupert.

Take notice that Dagmar Hansen, of Seattle, Wash., occupation married woman, intends to apply for permission to purchase the following described lands:

Commencing at a post planted at the south east corner of section 16, township 9, thence north 80 chains, thence west 40 chains, thence south 40 chains, thence west 40 chains, thence south 40 chains, thence east 80 chains, to point of commencement, containing 480 acres.

Dagmar Hansen,
Tobias Sorenson, agent

Nov. 1, 1911.

ALBERNI LAND DISTRICT.
District of Rupert.

Take notice that Edward Lawrence, of Toronto, intends to apply for permission to purchase the following described lands:

Commencing at a post planted at the southwest corner section 18, township 9, thence north 40 chains, thence east 80 chains, thence south 80 chains, thence west 80 chains to point of commencement, containing 320 acres more or less, being south half of section 18, township 9.

Edward Lawrence.
Ernest Morris, agent

October 2, 1911.

ALBERNI LAND DISTRICT.
District of Rupert.

Take notice that Frederick Morris, of Toronto, occupation surveyor, intends to apply for permission to purchase the following described lands:

Commencing at a post planted about 80 chains west of east boundary of township 20, Rupert district, thence north 80 chains, thence west 80 chains. thence south 80 chains, thence east 80 chains to point of commencement, containing 640 acres more or less, being section 26, township 20, Rupert district.

Frederick Morris.
Ernest Morris, agent

October 2, 1911.

All Kinds of Painting

Paper Hanging,

Interior Decorating.

TOM COSTEN,
PORT ALBERNI.

Don't Take Kindly To Alberni Athletic Scheme.

A meeting of the Port Alberni football club was held on Tuesday night principally to discuss a proposition, emanating from Alberni, to create a central athletic organization for the whole district. A. E. Waterhouse, president, was in the chair, and R. Wood acted as secretary. The following letter, outlining the scheme, and inviting participation, was read.

To the Officers and Members of the Port Alberni Football Club:

At a representative public meeting, held in Alberni on Dec. 18th, it was resolved to make an attempt to amalgamate the various athelic and other societies and clubs throughout the Alberni district into one central organization. By so doing it was felt that strength could be gained, and the interests of sport promoted to a higher degree than would be possible under the present detached and specialized organizations.

It was the expressed intention that each sport should be allowed to carry on its own affairs under the direction of a standing committee appointed for this purpose, the chairman of each of these committees would form the executive of the central association.

Various plans were discussed for bringing this about, and at the conclusion of the meeting a resolution was passed directing the secretary to communicate with the various clubs, and request that delegates be sent to a more general meeting to be held on Thursday, January 11th, at 4 p.m., in Whyte's hall.

Believing as we do that the movement is along the right lines, it is hoped that your club will be represented at the meeting by delegates empowered to assist in furthering the general ideas above outlined, or to suggest such modifications of them as may be deemed necessary.

Please address any replies to this communication to S. C. Bennett, Secretary of General Meeting.

S. C. Bennett

A general discussion followed, and it was held by some speakers who claimed to know the intention of the Alberni people, that it was proposed, if the various athletic organizations could be interested, to have a central headquarters building in the town of Alberni, and that a syndicate of Alberni men was prepared to furnish the money for the building.

There was unanimous objection to this idea and the discussion turned to the subject of an athletic headquarters building for the town of Port Alberni to be erected either on the new Recreation grounds or on property close by. This proposition was strongly supported and the financial end of it was made to look easy.

A resolution that the secretary of the meeting advise Mr. Bennett that the Port Alberni football club, not seeing what there was to be gained by the Alberni proposition had decided not to send delegates to the meeting to be held in Whyte's hall, was carried.

A resolution was then passed authorizing the president to appoint a committee of seven to draw up constitution and by-laws for the Port Alberni Athletic association under whose control the Recreation park will be placed. The president appointed D. McN. Lowe, F. H. Swayne, R. Wood, H. McEwen, H. Littler, P. Drakes and R. J. Burde.

The secretary was requested to write the secretary of the West Coast Football league requesting a general meeting of the league at an early date for the purpose of winding up the affairs of the season. At this meeting the Port Alberni delegates will enquire in regard to medals that were to have been presented by the league last year and this year to the members of the cup-winning team.

To Meet Ladysmith.

Teams picked from among the players of the Alberni, Port Alberni and Somass football teams will meet on Clarke's field this afternoon in a trial game the object being to give the committee a chance to pick the best eleven to represent the district in a match with the Ladysmith team, which is expected to arrive on Wednesday next.

Match Cancelled.

The postponed match between the Somass and Alberni teams, which was scheduled for Saturday last, was not played and has been cancelled, the Somass team having disbanded for the season.

We-Ares Trim the Has-Beens

The We-Ares and the Has-Beens of Port Alberni football met on Monday afternoon on Clark's field and engaged in a fierce struggle for supremacy. There was a large gathering of spectators the majority of whom showed a decided prejudice in favor of the heroes of days gone by, and with loud cheers and war whoops encouraged them to exert all the power they posseesed.

At the commencement of the battle the We-Ares were up against it, but, with good generalship, they played a defence game knowing that the remarkable dash and speed of the Has-Beens was bound in a short time to diminish. As soon as the youngsters found the old sports gulping more than an average share of oxygen the tables were turned, the youthful combination, with merciless pride, forcing the game for all they were worth. A few ardent supporters of the Has-Beens exhibited a willingness to assist them, and it is said that Walter Harris did ring in one kick that somehow or other proved effective. H. Littler, the referee, allowed that the score was three goals to one in favor of the We-Ares.

A sympathizer of the Has-Beens, who reads the Ladies Home Journal, has contributed the following extract from that publication as a solace to the defeated:

I'd rather be a Could Be
If I could not be an Are;
For a Could Be is a May Be
With a chance of touching par.
I'd rather be a Has Been
Than a Might Have Been, by far;
For a Might Have been has never been
But a Has was once an Are.

"Did you ever try counting sheep for your insomnia?"

"Yes, doctor, but I made a mess of it. I counted ten thousand sheep, put them on the cars, and shipped them to market. The wad of money I got for them made me afraid to go to sleep.—Louisville Courier-Journal.

NOTICE.

FOR SALE.

Sealed written tenders (no other will be considered) will be received by the undersigned up to Jan. 31st, 1912, for the purchase of lot 156, Alberni district, the property of the late W. Hilton Drinkwater.

If desired, it can be bought on terms, not less than one quarter cash, balance in one, two and three years at six per cent. The highest or any tender not necessarily accepted.

A. W. Neill, Alberni.
Agent for the trustees of the estate

First Ave We have some very cheap lots on First avenue on Easy Terms.

Third Ave Double corner, one block from Argyle street, also near Bank of Montreal, both good buys.

Residential Lots:
Call and see our lists of Residential properties. We have some of the best buys in the townsite on our lists.

JAS. R. MOTION
Real Estate and Insurance.
ALBERNI. Phone 31. PORT ALBERNI. Phone 18

The Place where you don't get Lonesome.

HARRY'S POOL ROOM

Are You Building ? ?

Have your house properly fitted for Sewer and Water connections, which must cost more before long, and avoid extra expense as well as inconvenience.

All Classes of Plumbing attended to

Full line of galvanized fittings, lead and galvanized pipes, etc.

B. C. Anchor Fence and Cyclone Wire Fence.

Red Cross Sanitary Closets, Baths, Lavatories, Sinks, Drain Boards Boilers, Force and Lift Pumps etc.

Phil. A. Watson
Third Av. Port Alberni
AND
Gertrude Street, Alberni

You are Invited to Call and Inspect my

New Stock of Buggies and other Rigs.

Buggies from $80 to $140.
Two-seated rigs and delivery wagons, $95 to $125.

E. M. Whyte. -- Alberni

AGENT for all kinds of Farm Machinery, Plows, Harrows, Gasoline engines, Waggons, Buggies, Bicycles, Wire Fencing and Pumps.

AGENT FOR

Hudson's Bay Fire Insurance Co.

Cunard Steamship Co.

Donaldson Steamship Co.

Cement Bricks and Blocks.

A. D. COOPER,
Real Estate, - Port Alberni

Alberni Boat Yard

Builder of Launches and Row Boats. Oars and Paddles Made to Order. Accessories for Motor Boats and Automobiles. District agent for Ferro and Lamb Engines.

E. Fletcher
Boat Builder, Alberni.

REPAIR SHOP

Bicycle Repairing,
Lathe Work,
Brass Castings,
General Mechanical Repairs

GERTRUDE STREET.

PORT ALBERNI
Restauraunt

Open From 6 a.m. to 10 p.m.
Meal Tickets---21 Meals for $6.50
Furnished Rooms.

MRS. BARR, - - PROP.

LAND ACT NOTICES.

ALBERNI LAND DISTRICT
District of Rupert

Take notice that Edith Ellen Hale, of Moose Jaw Saskatchewan, occupation milliner, intends to apply for permission to purchase the following described lands—

Commencing at a post planted at the south west corner of Lot 668 and about two chains east of the north west corner post of the Indian Reserve at mouth of the Tsulquate River, Rupert district and marked E.E.H.s S.E. corner; thence north along the west line of said Lot 668 to the southeast corner of T.L. 43952 Lot 922, 80 chains more or less; thence west along the south line of last mentioned lot to its southwest corner 80 chains more or less; thence south to the north line of lot 670, 48 chains more or less; thence east along the north lines of last mentioned lot and lot 669 to point of commencement 80 chains more or less, containing 384 acres more or less.

Edith Ellen Hale
Arthur A. Hale, agent

Dec. 4, 1911

ALBERNI LAND DISTRICT.
District of Rupert.

Take notice that Percy Edward Hale, of Moose Jaw, Saskatchewan, occupation contractor, intends to apply for permission to purchase the following described lands—

Commencing at a post planted on the south shore of Duval Island near Hardy Bay, Rupert district, and marked P.E.H's S.E. corner, thence north to north shore of said island and applying for all the land on said island lying west of said line, containing 40 acres more or less.

Percy Edward Hale
Arthur A. Hale, agent

December 2, 1911.

ALBERNI LAND DISTRICT.
District of Rupert.

Take notice that Frederick Gordon Campbell Wood, of Victoria, B.C., occupation university professor, intends to apply for permission to purchase the following described lands:

Commencing at a post planted at highwater mark in a little bay at the northwest corner of section 15, township 29, Rupert district, thence westerly 20 chains along shore line to a point, thence southerly 80 chains along shore line to T.L. 35023, thence east 80 chains thence north 80 chains along T.L. 35034 thence west 20 chains to shore line, then along shore line to point of commencement.

Frederic Gordon Campbell Wood
Frank Patterson, agent.

November 18, 1911.

ALBERNI LAND DISTRICT.
District of Rupert.

Take notice that Gilbert Whitworth of Victoria, B.C., occupation tailor, intends to apply for permission to purchase the following described lands:

Commencing at a post planted about four and one quarter miles west and one mile south of the centre of section twenty six (26) township 9, Rupert district, thence north 80 chains, thence west 80 chains, thence south 80 chains, thence east 80 chains to the point of commencement, containing 640 acres more or less.

Gilbert Whitworth
Richard W. Wilkinson, agent

Dec. 1, 1911

ALBERNI LAND DISTRICT.
District of Rupert

Take notice that Violet A. Lloyd, of Victoria, B.C. occupation spinster, intends to apply for permission to purchase the following described lands:

Commencing at a post planted about

LAND ACT NOTICES.

ALBERNI LAND DISTRICT.
District of Rupert.

Take notice that Arthur T. Walker of Victoria, B.C., occupation tailor, intends to apply for permission to purchase the following described lands:

Commencing at a post planted about four miles and one quarter west and one mile south of the centre of section twenty six (26), township 9, Rupert district, thence south 80 chains, thence west 80 chains, thence north 80 chains, thence east 80 chains to the point of commencement, containing 640 acres more or less.

Arthur T. Walker
Richard W. Wilkinson, agent

Dec. 1, 1911.

ALBERNI LAND DISTRICT.
District of Rupert.

Take notice that Joseph E. Pettingell, of Victoria, B.C., occupation marker, intends to apply for permission to purchase the following described lands:

Commencing at a post planted about four and one quarter miles west and one mile south of the centre of section twenty six (26) township 9, Rupert district, thence south 80 chains, thence east 80 chains, thence north 80 chains, thence west 80 chains to the point of commencement, containing 640 acres more or less.

Joseph E. Pettingell
Richard W. Wilkinson, agent

December 1, 1911.

ALBERNI LAND DISTRICT.
District of Rupert.

Take notice that Harold J. Cullen, and Richard W. Wilkinson, of Victoria, B.C., occupations real estate agent, and prospector (respectively), intend to apply for permission to purchase the following described lands:

Commencing at a post planted about one mile and a quarter west of the centre of section 26, township 9, Rupert district, thence west 80 chains, thence south 80 chains, thence east 80 chains, thence north 80 chains to the point of commencement, containing 640 acres more or less.

Harold J Cullen.
Richard W. Wilkinson.
Richard W. Wilkinson, agent

December 6, 1911

ALBERNI LAND DISTRICT.
District of Rupert.

Take notice that Benjamin Carey Pettingell, senior, of Victoria, B.C., occupation real estate agent, intends to apply for permission to purchase the following described lands:

Commencing at a post planted about two miles and a quarter west of the centre of section 26, township 9, Rupert district, thence west 80 chains, thence north 80 chains, thence east 80 chains, thence south 80 chains to point of commencement, containing 64o acres more or less.

Benjamin Carey Pettingell, senior.
Richard W. Wilkinson, agent

December 6, 1911.

ALBERNI LAND DISTRICT.
District of Rupert

Take notice that Joanna Pettingell, of Victoria, B.C., occupation married, [illegible] for permission to pur-

LAND ACT NOTICES.

ALBERNI LAND DISTRICT.
District of Rupert.

Take notice that Mrs. John F. Steer of London England, occupation married woman, intends to apply for permission to purchase the following described lands:

Commencing at a post planted at or about the northeast corner of section 23, township 38, thence west 80 chains, thence south 80 chains, thence east 80 chains, thence north 80 chains, to point of commencement, 640 acres more or less.

Mrs. John Frederick Steer
Elijah Barnett, agent.

October 26, 1911.

ALBERNI LAND DISTRICT.
District of Rupert

Take notice that Miss Broghild Lusenberg, of Victoria, B.C. occupation housekeeper, intends to apply for permission to purchase the following described lands:

Commencing at a post planted at or about the northwest corner of section 24, township 38, thence south 40 chains, thence east 80 chains, thence north 40 chains, thence west 80 chains, to point of commencement, 320 acres more or less.

Miss Broghild Lusenberg
Elijah Barnett, agent

October 26, 1911.

ALBERNI LAND DISTRICT
District of Rupert

Take notice that Mrs. Francis Green of Vancouver, B.C., occupation nurse, intends to apply for permission to purchase the following described lands:

Commencing at a post planted at or about the southwest corner of section 25, township 38, thence north 80 chains, thence east 80 chains, thence south 80 chains, thence west 80 chains, to point of commencement, 640 acres more or less.

Mrs. Francis Green
Elijah Barnett, agent

October 26, 1911

ALBERNI LAND DISTRICT.
District of Rupert.

Take notice that Dorothy Steer, of London, England, occupation housekeeper, intends to apply for permission to purchase the following described lands:

Commencing at a post planted at or about the northwest corner of section 19, township 31, thence south 40 chains, thence east 80 chains, thence north 40 chains, thence west 80 chains to point of commencement, 320 acres more or less.

Dorothy Steer
Elijah Barnett, agent

October 27, 1911

ALBERNI LAND DISTRICT
District of Rupert.

Take notice that Mrs. Frederick Allen Pollock, of Quatsino B.C., occupation married woman, intends to apply for permission to purchase the following described lands:

Commencing at a post planted at or about the southeast corner of section 28, township 38, thence west 40 chains, thence north 80 chains, thence east 40 chains, thence south 80 chains, to point of commencement, 640 acres more or less.

Mrs. Frederick Allen Pollock
Elijah Barnett, agent

October 26, 1911.

ALBERNI LAND DISTRICT.
District of Rupert.

Take notice that Mrs. Francis Joseph Alma Green of Quatsino, B.C., occupation married woman, intends to apply for permission to purchase the following described lands—

Commencing at a post planted at or about the southwest corner of section 27, township 38, thence north 80 chains, thence east 80 chains, thence south 80 chains, thence west 80 chains to point of commencement, 640 acres more or less.

Mrs. Francis Joseph Alma Green
Elijah Barnett, agent

October 26, 1911

ALBERNI LAND DISTRICT.
District of Rupert.

Take notice that Mrs. Barnhard Sophia Lokken, of Quatsino, B. C., occupation married woman, intends to apply for permission to purchase the following described land—

Commencing at a post planted at or about the northwest corner of section 21, township 38, thence west 40 chains, thence south 80 chains, thence east 40 chains, thence north 80 chains, to point of commencement, 320 acres more or less.

Mrs. Bernhard Sophia Lokken
Elijah Barnett, agent

October 26, 1911.

LAND ACT NOTICES.

ALBERNI LAND DISTRICT.
District of Rupert.

Take notice that Howard Murray, of Vancouver, occupation teamster, intends to apply for permission to purchase the following described lands:

Commencing at a post planted at the north east corner of section 4, township 21, thence south 40 chains, thence west 80 chains, thence north 40 chains, thence east 80 chains to point of commencement, containing 320 acres more or less

Howard Murray
Marshall S. Oulton, agent

October 11, 1911

ALBERNI LAND DISTRICT.
District of Rupert.

Take notice that Frank Leaver of Vancouver, occupation barber, intends to apply for permission to purchase the following described lands:

Commencing at a post planted at the southwest corner of section 19, township 8, thence north 80 chains, thence east 80 chains, thence south 80 chains thence west 80 chains, to point of commencement, containing 640 arces more or less.

Frank Leaver
Marshall S. Oulton, agent

October 12, 1911

ALBERNI LAND DISTRICT.
District of Rupert

Take notice that Charles Beaton, of Vancouver, occupation dairyman, intends to apply for permission to purchase the following described lands:

Commencing at a post planted at the northwest corner of section 13, township 21, thence south 70 chains, thence east 80 chains, thence north 70 chains, thence west 80 chains to point of commencement, containing 560 acres more or less.

Charles Beaton
Marshall S. Oulton, agent

October 12, 1911

ALBERNI LAND DISTRICT.
District of Rupert.

Take notice that Thomas William Goode, of Vancouver, occupation laborer, intends to apply for permission to purchase the following described lands:

Commencing at a post planted at the south east corner of Section 21, township 21, thence north 80 chains, thence west 80 chains, thence south 80 chains, thence east 80 chains, to point of commencement, containing 640 acres more or less

Thomas William Goode
Marshall S. Oulton, agent

October 11, 1911

ALBERNI LAND DISTRICT.
District of Rupert.

Take notice that James Henry Waytes, of Vancouver, occupation logger, intends to apply for permission to purchase the following described lands:

Commencing at a post planted at the south east corner of section 24, township 21, thence north 80 chains, thence west 80 chains, thence south 80 chains, thence east 80 chains to point of commence ment, containing 640 acres more or less.

James Henry Waytes
Marshall S. Oulton, agent

October 11, 1911

ALBERNI LAND DISTRICT
District of Rupert

Take notice that Samuel Garvin of Vancouver, occupation dairyman, intends to apply for permission to purchase the following described lands:

Commencing at a post planted at the south west corner of section 7, township 8, thence north 80 chains, thence east 80 chains, thence south 80 chains, thence west 80 chains, to point of commencement, containing 640 acres more or less

Samuel Garvin
Marshall S. Oulton, agent

October 11, 1911

ALBERNI LAND DISTRICT
District of Rupert

Take notice that Charles Wilson of Vancouver, occupation miner, intends to apply for permission to purchase the following described lands:

Commencing at a post planted at the north east corner of section 9, township 21, thence south 80 chains, thence west 80 chains, thence north 80 chains, thence east 80 chains, to point of commencement, containing 640 acres more or less

Charles Wilson
Marshall S. Oulton, agent

October 11, 1911

LAND ACT NOTICES.

ALBERNI LAND DISTRICT.
District of Rupert

Take notice that Harry G. Snow, of Lynn, Mass occupation farmer, intends to apply for permission to purchase the following described lands:

Commencing at a post planted on the north west corner of Section 25, township 20, thence south 80 chains, thence east 40 chains, thence north 80 chains thence west 40 chains, to point of commencement, containing 320 acres more or less.

Witnessed by Harry G. Snow
Thomas M. Clarke Jack Lawson, agent
Marshall S. Oulton.

October 9, 1911.

ALBERNI LAND DISTRICT.
District of Rupert.

Take notice that William Hayman, of Montreal Quebec, occupation farmer, intends to apply for permission to purchase the following described lands:

Commencing at a post planted on the south west corner of section 1, township 21, thence north 80 chains, thence east 40 chains, thence south 80 chains, thence west 40 chains, to point of commencement, containing 320 acres more or less

William Hayman
Jack Lawson, agent

October 9, 1911

ALBERNI LAND DISTRICT.
District of Rupert.

Take notice that Alfred Dancey, of Montreal Quebec, occupation farmer, intends to apply for permission to purchase the following described lands:

Commencing at a post planted on the north east corner of section 23, township 20, thence south 80 chains, thence west 80 chains, thence north 80 chains, thence east 80 chains, to point of commencement, containing 640 acres more or less.

Alfred Dancey
Jack Lawson, agent

October 10, 1911

ALBERNI LAND DISTRICT.
District of Rupert.

Take notice that Charles Morris, of Chicago, Ill. U.S., occupation printer, intends to apply for permission to purchase the following described lands:

Commencing at a post planted on the south west corner of section 36, township 20, thence north 80 chains, thence east 40 chains, thence south 80 chains, thence west 40 chains, to point of commencement, containing 320 acres more or less

Charles Morris
Jack Lawson, agent

October 9, 1911

ALBERNI LAND DISTRICT.
District of Rupert.

Take notice that Charlie Moore, of Montreal, Quebec, occupation mechanic, intends to apply for permission to purchase the following described lands:

Commencing at a post planted on the south west corner of section 3, township 21, thence north 80 chains, thence east 80 chains, thence south 80 chains, thence west 80 chains, to point of commencement, containing 640 acres more or less.

Charlie Moore
Jack Lawson, agent

October 9, 1911.

ALBERNI LAND DISTRICT.
District of Rupert.

Take notice that Thomas Moore, of LaChute, Que., occupation farmer, intends to apply for permission to purchase the following described lands:

Commencing at a post planted on the south east corner of section 4, township 21, thence north 40 chains, thence west 80 chains, thence south 40 chains, thence east 80 chains, to point of commencement, containing 320 acres, more or less

Thomas Moore
Jack Lawson, agent

October 9, 1911

ALBERNI LAND DISTRICT.
District of Rupert.

Take notice that Frank Stanton, of Pittsburg, Penn., occupation farmer, intends to apply for permission to purchase the following described lands:

Commencing at a post planted on the north west corner of section 14, township 20, thence south 80 chains, thence east 80 chains, thence north 80 chains, thence west 80 chains, to point of commencement, containing 640 acres more or less.

Frank Stanton,
Jack Lawson, agent

October 10, 1911

ALBERNI LAND DISTRICT.
District of Rupert.

Take notice that Ernest Hayman, of Montreal, Quebec, occupation cigar maker, intends to apply for permission to purchase the following described lands:

Commencing at a post planted on the southeast corner of section 2, township 21, thence north 80 chains, thence west 80 chains, thence south 80 chains, thence east 80 chains to point of commencement, containing 640 acres more or less.

Ernest Hayman.
Jack Lawson, agent

October 9th, 1911.

ALBERNI LAND DISTRICT.
District of Rupert.

Take notice that Tom Westcott, of Montreal, Quebec, occupation school teacher, intends to apply for permission to purchase the following described lands:

Commencing at a post planted on the northwest corner of section 24, township 20, thence south 80 chains, thence east 40 chains, thence north 80 chains, thence west 40 chains to point of commencement, containing 320 acres more or less.

Tom Westcott.
Jack Lawson, agent

October 10th, 1911.

ALBERNI LAND DISTRICT.
District of Rupert.

Take notice that John Chapman, of San Deigo, California, occupation miner, intends to apply for permission to purchase the following described lands:

Commencing at a post planted on the northeast corner of section 15, township 20, thence south 80 chains, thence west 80 chains, thence north 80 chains, thence east 80 chains to point of commencement, containing 640 acres more or less.

John Chapman.
Jack Lawson, agent

October 10th, 1911.

LAND ACT NOTICES.

ALBERNI LAND DISTRICT.
District of Rupert.

Take notice that Charles Mack, of Lynn, Mass., U.S., occupation farmer, intends to apply for permission to purchase the following described lands:

Commencing at a post planted on the suoth east corner of section 22, township 20, thence north 40 chains, thence west 80 chains, thence south 40 chains, thence east 80 chains, to point of commencement, containing 320 acres more or less.

Charles Mack
Jack Lawson, agent

October 10, 1911

ALBERNI LAND DISTRICT.
District of Rupert

Take notice that Edward Rodgers, of Montreal, Quebec, occupation farmer, intends to apply for permission to purchase the following described lands:

Commencing at a post planted on the northeast corner of section 33, township 20, thence south 40 chains, thence west 80 chains, thence north 40 chains, thence east 80 chains to point of commencement, containing 320 acres more or less:

Edward Rodgers.
Jack Lawson, agent.

October 9th, 1911.

ALBERNI LAND DISTRICT.
District of Rupert

Take notice that John Downing, of Vancouver, B.C., occupation farmer, intends to apply for permission to purchase the following described lands:

Commencing at a post planted 40 chains south of the northeast corner of section 13, township 20, thence south 80 chains, thence west 80 chains, thence north 80 chains, thence east 80 chains to point of commencement, containing 640 acres more or less.

John Downing.
Jack Lawson, agent

October 10th, 1911.

ALBERNI LAND DISTRICT.
District of Rupert.

Take notice that James Davis, of Montreal, Que. mechanic, intends to apply for permission to purchase the following described lands:

Commencing at a post planted at the south-east corner of section 35, township 20; thence 80 chains north, thence 80 chains west, thence 80 chains south, thence 80 chains east to point of commencement, 640 acres more or less.

Dated October 9, 1911.

James Davis
Jack Lawson, agent

Witnesses: Thomas M. Clarke
Marshall S. Oulton

ALBERNI LAND DISTRICT.
District of Rupert.

Take notice that Rev. G. H. Bolt of St. Johns, Nfld., minister, intends to apply for permission to purchase the following described lands:

Commencing at a post planted at the north west corner of section 34, township 20, thence 80 chains south, thence 80 chains east, thence 80 chains north, thence 80 chains west to point of commencement, containing 640 acres, more or less.

Dated October 9, 1911.

G. H. Bolt
J. Lawson, agent

Witnesses: Marshall S. Oulton
Thomas M. Clarke

ALBERNI LAND DISTRICT.
District of Rupert.

Take notice that Evelyn M. Squire, of Vancouver, B.C., occupation spinster, intends to apply for permission to purchase the following described lands:

Commencing at a post planted on the shore of Quatsino sound, 95 chains southwest of the south west corner of lot 12, township 27, Rupert district, thence north 40 chains, thence west 40 chains, thence along shore to point of commencement, and containing 50 acres more or less.

Evelyn M. Squire.
George G. Shone, agent

November 24, 1911.

ALBERNI LAND DISTRICT
District of Rupert

Take notice that Frances Jasper Knight, of London, Eng., occupation married woman, intends to apply for permission to purchase the following described lands:

Commencing at a post planted at the northwest corner of the east half of the southwest quarter section 28, township 6, Rupert district, thence west 20 chains, thence south 40 chains, thence east 20 chains, thence north 40 chains to point of commencement, and containing 80 acres more or less.

Frances Jasper Knight.
George G. Shone, agent

November 21, 1911.

ALBERNI LAND DISTRICT.
District of Rupert.

Take notice that Alexander Knight, of London, Eng., occupation gentleman, intends to apply for permission to purchase the following described lands:

Commencing at a post planted at the southeast corner of lot 12, township 27, Rupert district, thence west 20 chains, thence north 10 chains, thence west 10 chains, thence south 40 chains, thence along shore to point of commencement and containing 60 acres more or less.

Alexander Knight.
George G. Shone, agent

November 24, 1911.

ALBERNI LAND DISTRICT
District of Rupert

Take notice that Gwendolen B. Colthurst, of Vancouver, B.C., occupation spinster, intends to apply for permission to purchase the following described lands:

Commencing at a post planted on the shore of Quatsino sound 95 chains southwest of the south west corner of lot 12, township 27, Rupert district, thence north 40 chains, thence east 80 chains, thence south 40 chains, thence along shore to the point of commencement and containing 350 acres more or less.

Gwendolen B. Colthurst.
George G. Shone, agent

November 24, 1911.

ALBERNI LAND DISTRICT.
District of Rupert.

Take notice that Annie Muriel Fraser, of Vancouver occupation hotelman's wife, intends to apply for permission to purchase the following described land:

Commencing at a post planted at high water mark on the north side of the west arm, Quatsino sound at a survey post marked L330 northwest corner of section 29, township 26, Rupert district, thence east 80 chains, thence south 20 chains, thence westerly 80 chains along shore line to the point of commencement, comprising 100 acres more or less.

Annie Muriel Fraser.
Frank Patterson, agent

November 2, 1911.

LAND ACT NOTICES.

ALBERNI LAND DISTRICT.
District of Rupert.

Take notice that Frank James Stacpoole, of Victoria, occupation lawyer, intends to apply for permission to purchase the foilowing described lands:

Commencing at a post planted at the southwest corner high water mark and on the north side of the west arm Quatsino sound, at a survey post marked 4x in section 36, township 31, Rupert district, bounded as follows—north 20 chains, thence west 80 chains, thence easterly 80 chains along shore line to point of commencement, containing 80 acres more or less.

Frank James Stacpoole
Frank Patterson, agent

November 2, 1911.

ALBERNI LAND DISTRICT
District of Rupert.

Take notice that Douglas Dryden Muir of Victoria, B.C., occupation accountant intends to apply for permission to purchase the following described lands—

Commencing at a post planted one mile distant and in an easterly direction from Lawn Point above highwater mark in a little bay on the south side of Lawn Point, Rupert district, thence north 40 chains, thence east 80 chains along T.L. 42671, thence south 40 chains to shore, thence westerly 80 chains along shore line to point of commencement.

Douglas Dryden Muir
Frank Patterson, agent

November 16, 1911.

ALBERNI LAND DISTRICT.
District of Rupert.

Take notice that Sophia Patterson, of Quatsino, B.C., occupation married woman, intends to apply for permission to purchase the following described lands:

Commencing at a post planted ½ mile distant and in an easterly direction from Pine Tree Island, and 1 mile north of Lawn Point, Rupert district, thence east 80 chains, thence south 80 chains, along T.L. 42671, and to the shore line, thence westerly 80 chains along shore line to commencement.

Sophia Patterson
Frank Patterson, agent

November 16, 1911.

ALBERNI LAND DISTICT.
District of Rupert.

Take notice that Hanna Mary Green, of Victoria, B.C., occupation spinster, intends to apply for permission to purchase the following described lands:

Commencing at a post planted ½ mile distant and in an easterly direction from Pine Tree Island 1 mile north of Lawn Point, Rupert district, thence east 80 chains, thence north 80 chains, thence west 80 chains, thence southerly 80 chains, along shore line to point of commencement.

Hanna Mary Green
Frank Patterson, agent

November 16, 1911.

ALBERNI LAND DISTRICT.
District of Rupert.

Take notice that John Silvester Benson of Victoria, occupation surveyor, intends to apply for permission to purchase the following described lands:

Commencing at a post planted ½ mile distant and in a north-easterly direction from Pine Tree island, Rupert district, thence east 40 chains, thence north 80 chains, thence west 80 chains along shore line to Reef Point, thence south 80 chains along shore to point of commencement.

John Silvester Benson
Frank Patterson, agent

November 18, 1911.

ALPERNI LAND DISTRICT.
District of Rupert.

Take notice that Andrew Nicolls of Victoria, B.C., occupation business man, intends to apply for permission to purchase the following described lands:

Commencing at a post planted one mile distant and in a southerly direction from Reef Point, Rupert district, thence east 80 chains, thence north 80 chains more or less to shore line, thence west 80 chains along shore line, thence south 80 chains to point of commencement.

Andrew Nicolls
Frank Patterson, agent

November 18, 1911.

ALBERNI LAND DISTRICT.
District of Rupert.

Take notice that P. Monckton, of Vancouver, B.C., occupation student, intends to apply for permission to purchase the following described lands:

Commencing at a post planted on the Vancouver island shore about 20 chains east of a large creek running into a body of water lying between Vancouver island and Duval island, and and marked P. M's northwest corner, thence south 40 chains, thence east 20 chains more or less to a point on the west boundary of T.L. 42243, lot 668, thence north along said west boundaries of T.L. 42243, and A. M. Lyon's application, 40 chains more or less to a point on the shoreline, thence westerly following said shoreline 20 chains more or less to the point of commencement, and containg 80 acres more or less.

Philip Monckton

November 23, 1911.

Increases Expenditure On Port Alberni Mill To $100,000.

When the reconstruction of the old Barclay Sound mill in Port Alberni was first planned by the Canadian Pacific Lumber company, which has absorbed it, the cost was figured at $50,000, but the plans have since been enlarged to such an extent that the expenditure will reach $100,000 by the time the mill is ready for business.

George MacAfee, general manager of the company, who has been in town since Wednesday, inspecting the progress of work, is the source of this information.

Mr. MacAfee says that work was held up by unexpected delays in shipments of machinery, but the entire plant is now on the ground and no time is being lost in putting it into position. It was hoped to have the work so far advanced that the cutting of lumber could be commenced by February 1, but it will be about the first of March before the saws are running.

At present there are over thirty men on the job, 23 of these being experienced millwrights, and this staff is to be increased next week by ten. All energies are being bent to the completion of the sawmill proper, as it is the desire of the company to have the main part of its enterprise in operation as early as possible. The building of planing mills, shingle mills, dry kilns and yard shelters will follow.

The output of the mill at the commencement will be 75,000 feet per day. The company already has on hand enough logs to keep the mill running at this capacity for two months and expects to have acquired double this supply by March 1.

A survey for a logging railway of three miles was completed this week by Hayne and Wilkinson, engineers, and work of construction will be commenced just as soon as weather conditions permit. The railway will tap a tract of 1000 acres of the finest trees in Alberni district, lying directly to the south and east of the mill property. It is estimated that this timber will run 75,000 feet to the acre. Fifty loggers will be put to work on it immediately the rails are laid.

Arrangements have been made with the E. & N. railway company for an extension of its track from the Port Alberni station to the mill site, a distance of about half a mile, and also for a siding. It is promised that this work will be completed by the time the company is ready to make shipments.

The first aim of the company, Mr. MacAfee said, would be to supply the local demand for lumber which, it was anticipated, would be considerable next spring and summer. To meet local requirements in the meantime all classes of lumber would be shipped from the company's other mills at Vancouver and Port Moody and kept in stock in the yards of the Port Alberni branch.

Follow the bunch to Harry's pool room.

Smoke the Enterprise Cigar.

Premier Appreciates Port Alberni Spirit

The patriotic spirit of the people of Port Alberni as demonstrated by the recent organization of a strong branch of the Canadian Navy league has appealed to the attention of Premier McBride. Following is a copy of a letter written by the premier to Capt. Clive Phillips Wolley, president of the league for British Columbia:

Dear Captain Wolley:

I am greatly pleased to learn that a new branch of the Navy League is to be inaugurated at Alberni adding to the strength of that splendid and patriotic organization whose aim is to keep us mindful of our great responsibilities to Canada and the empire.

Alberni faces across the Pacific ocean as a western outpost of the empire, and it is particularly appropriate that there should exist there a branch of the Navy League.

What we must bear in mind is the great necessity of doing all in our power to strengthen the ties of empire, to build up our own Canada as a white man's country, and to be ready at all times to assist the mother land and our sister portions of the empire to hold intact the great heritage we possess.

Richard McBride.

John L. McLeod and T. E. Bate are candidates for the mayorality in Cumberland. The Islander says they are both good men and that the city's interests will be safe in the hands of either.

In the municipal elections which were held throughout Ontario on Monday of this week, fifteen towns which voted on Local Option repeal voted to continue the act in force. Of the municipalities heard from where the vote was taken to bring Local Option into effect, the result was about a tie.

The total output of the Nanaimo coal mines last year was 587,000 tons, a record increase of 64,000 tons over the previous year.

Drakes & Bennett
Auctioneers
Real Estate Agents

Live Stock, Furniture Etc., sold by Public Auction or Private Contract

List your Real Estate & Farms with us

Offices :
PORT ALBERNI ALBERNI

LAND ACT NOTICES.

ALBERNI LAND DISTRICT.
District of Rupert.

Take notice that Alice Evelyn Dalby, of Victoria, B. C., occupation milliner, intends to apply for permission to purchase the following described lands:

Commencing at a post planted at the northeast corner of section 23, township 9, Rupert district, thence west 80 chains, thence south 40 chains, thence east 80 chains, thence north 40 chains to the point of commencement and containing 320 acres more or less.

Alice Evelyn Dalby.
J. Dalby, agent

December 7, 1911.

ALBERNI LAND DISTRICT.
District of Rupert.

Take notice that David McIntosh, of Victoria, B. C., occupation broker, intends to apply for permission to purchase the following described lands:

Commencing at a post planted on the southwest shore of a small island which lies about six and a half miles in a northerly direction from Port Hardy, the said island being one of the Gordon Group of islands and known as Heard Island, thence following the shore around to point of commencement, and containing 120 acres. more or less.

David McIntosh
H. S. MacDonald, agent

Dec. 4, 1911

ALBERNI LAND DISTRICT.
District of Barclay

Take notice that Frederick Levi Wilson, of Weyburn, Saskatchewan, occupation farmer, intends to apply for permission to purchase the following described lands :

Commencing at a post planted about five or six chains distant and in a northerly direction from Black Lake, Pachena Bay, Barclay district, thence west eighty chains, thence south eighty chains, thence east eighty chains. thence north eighty chains.

Frederick Levi Wilson.

Dec. 30, 1911.

CHOICE
Business Properties

Three Lots on Second Avenue
Four Lots on Fourth Avenue

Good Residential Buys :

Two 66 x 100 ft. Lots on Sixth Av.
all stumped and graded ready to build on.

Also Lots on Strathern and other desirable locations. Call and see us about them

HAYNE & WILKINSON Box 60 **PORT ALBERNI**
REAL ESTATE AND INSURANCE — Telephone 67 — ENGINEERS AND CONTRACTORS

FOR SALE:

Two adjoining lots, each 44 x 96. Buy from owner and save commission.

For Sale Christmas week only. Property between new station and post office. Terms and particulars from

V. Shaver,
P.O. Box 42
Alberni

The Bank of Montreal
(Founded 1817.)

Capital, all paid up - - $16,000,000
Rest - - - - $16,000,000
Total Assets - - - $239.892,000

Hon. President - Rt. Hon. Lord Strathcona and Mount Royal, G.C.M.G.
President - R. B. Angus, Esq. | Vice-Pres. - Sir E. S. Clouston, Bart.
General Manager - - - - - - - H. V. Meredith

Head Office - - Montreal
London Office - 46 and 47 Threadneedle St., E.C.

Savings Bank Department. Deposits received from $1 upwards Country Business given every attention.

PORT ALBERNI BRANCH - E. S. V. McClintock, Manager.

WOOD & STORY
Builders and General Contractors.
Prices, Plans in Pencil or Blue Prints on all Classes of Work. None too Large.
Satisfaction Yours.
Port Alberni, - B. C.

The Somass Hotel

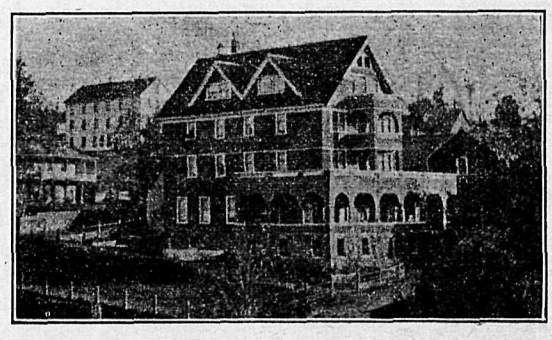

Port Alberni, B. C. Wm. E. Ryder, Manager.

F. LIGHTER,
Practical Watchmaker,
Jeweler and Optician.
All Classes of Repair Work.
Twenty-two years experience.
Good Line of Watches, Chains, and all kinds of Jewelry.
Alberni Port Alberni

The Barclay Sound Cedar Co., Ltd.

All Kinds of High Grade and Dimension

Lumber, Lath and Shingles
Promptly Delivered.

PLACE ORDERS through the mail to office, New Alberni.

The Place where you don't get Lonesome.
HARRY'S POOL ROOM

"Red Cross" Chemical Closets

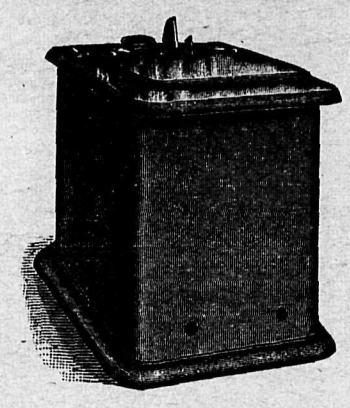

No water or sewerage required.

Price $25.

Modern — Sanitary — Odorless

R. Harris & Co. Ld

1107 Langley St. Victoria

Phil. A. Watson,

Local Agent, 3rd Av., Port Alberni

FURNITURE

All Kinds of Household Furniture in Stock at Mainland Prices

A. I. BIND ALBERNI

LAND ACT NOTICES.

ALBERNI LAND DISTRICT.
District of Rupert

Take notice that Percy Byng Hall, of Victoria B.C., occupation broker, intends to apply for permission to purchase the following described lands:

Commencing at a post planted about six miles distant in a southerly direction from Klaskish Inlet, the said post being inscribed P.B.H's north east corner, thence south 80 chains, west 80 chains north 80 chains, east 80 chains, to point of commencement, and containing 640 acres.

P. Byng Hall
Thomas Ildstad, agent.

Nov. 23, 1911

ALBERNI LAND DISTRICT.
District of Rupert.

Take notice that Napier A. Jessop, of Victoria, occupation broker, intends to apply for permission to purchase the following described lands:

Commencing at a post planted about 8 miles distant, and in a southerly direction from Klaskish Inlet, the said post being inscribed N.A.J's southwest corner, thence north 80 chains, thence east 80 chains, thence south 80 chains, thence west 80 chains to point of commencement, containing 640 acres.

Napier A. Jessop
Tom Ildstad, agent

Nov. 23, 1911

ALBERNI LAND DISTRICT.
District of Rupert.

Take notice that Dorothy Floyer, of Victoria BC occupation married woman, intends to apply for permission to purchase the following described lands:

Commencing at a post planted about 8 miles distant, and in a southerly direction from Klaskish Inlet, the said post being inscribed D.F's southeast corner, containing 640 acres, commencing at this post thence north 80 chains, thence west 80 chains thence south 80 chains, thence east 80 chains to point of commencement.

Dorothy Floyer
Thomas Ildstad, agent

Nov. 23, 1911,

ALBERNI LAND DISTRICT.
District of Rupert.

Take notice that Winnifred Jessop, of Victoria, occupation spinster, intends to apply for permission to purchase the following described lands:

Commencing at a post planted six miles distant in a southerly direction from Klaskish Inlet, the said post being inscribed W.J's N.W. corner, commencing at this post, thence south 80 chains, thence east 80 chains, north 80 chains, west 80 chains, to point of commencement.

Winnifred Jessop
Tom Ildstad, agent

Nov. 23, 1911

ALBERNI LAND DISTRICT
District of Rupert

Take notice that Kathleen Byng Hall, of Shawnigan, occupation married woman, intends to apply for permission to purchase the following described lands—

Commencing at a post planted about six miles distant in a southerly direction from Klaskish Inlet, the said post being inscribed K.B.H's south east corner, containing 640 acres, commencing at this post, thence north 80 chains, thence west 80 chains, thence south 80 chains, thence east 80 chains, to point of commencement.

Kathleen Byng Hall
Thomas Ildstad, agent

Nov. 23, 1911

ALBERNI LAND DISTRICT
District of Rupert

Take notice that C. P. Fegan, of Victoria B.C. occupation broker, intends to apply for permission to purchase the following described lands:

Commencing at a post planted about 10 miles distant, and in a southerly direction from Klaskish Inlet, the said post being inscribed C.P.F's S.W. corner, thence north 80 chains, thence east 80 chains, thence south 80 chains, thence west 80 chains, to point of commencement, containing 640 acres.

C. P. Fegan
Thomas Ildstad, agent

Nov. 23, 1911

ALBERNI LAND DISTRICT.
District of Rupert.

Take notice that Lizzie C. Fegan, of Victoria BC occupation married woman, intends to apply for permission to purchase the following described lands:

Commencing at a post planted about 10 miles distant in a southerly direction from Klaskish Inlet, the said post being inscribed L.C.F's southeast corner, thence north 80 chains, thence west 80 chains, thence south 80 chains, thence east 80 chains to point of commencement, containing 640 acres.

Lizzie C. Fegan
Thomas Ildstad, agent

Nov. 24, 1911

ALBERNI LAND DISTRICT.
District of Rupert.

Take notice that Ada Sutton, of Victoria, B.C., occupation married woman, intends to apply for permission to purchase the following described lands:

Commencing at a post planted about 10 miles distant, and in a southerly direction from Klaskish Inlet, the said post being inscribed A.S.'s north west corner, thence south 80 chains, thence east 80 chains, thence north 80 chains, thence west 80 chains to point of commencement, containing 640 acres.

Ada Sutton
Tom Ildstad, agent

Nov. 24, 1911

LAND ACT NOTICES.

ALBERNI LAND DISTRICT.
District of Rupert.

Take notice that Gwendolen H. Sutton, of Victoria, B.C., occupation spinster, intends to apply for permission to purchase the following described lands:

Commencing at a post planted about 10 miles distant and in a southerly direction from Klaskish Inlet, the said post being inscribed G.H.S.'s N.E. corner, thence south 80 chains, thence west 80 chains, thence north 80 chains, thence east 80 chains, to point of commencement, containing 640 acres.

Gwendolen H. Sutton
Thomas Ildstad, agent.

Nov. 25, 1911

ALBERNI LAND DISTRICT.
District of Rupert

Take notice that Charles Tennant, of Victoria, occupation accountant, intends to apply for permission to purchase the following described lands:

Commencing at a post planted about 12 miles distant, and in a southerly direction from Klaskish Inlet, the said post being inscribed C.T's S.W corner, thence north 80 chains, thence east 80 chains, thence south 80 chains, thence west 80 chains, to point of commencement, containing 640 acres.

Charles Tennent
Thomas Ildstad, agent

Nov. 25, 1911.

ALBERNI LAND DISTRICT.
District of Rupert.

Take notice that Roderick MacKenzie, of Victoria, occupation broker, intends to apply for permission to purchase the following described lands:

Commencing at a post planted about opposite Shelter Island, half mile distant of south end of Shelter Island, in Klaskish Inlet, the said post being inscribed R.M's N.W. corner, thence south along shore line 80 chains, thence east 80 chains, thence north 80 chains, thence west 80 chains to point of commencement, containing 640 acres.

Roderick MacKenzie
Thomas Ildstad, agent.

Nov. 25, 1911

ALBERNI LAND DISTRICT.
District of Rupert.

Take notice that Herbert Croddock Stevenson, of Victoria, B.C., occupation surveyor, intends to apply for permission to purchase the following described lands:

Commencing at a post planted about 8 miles distant, and in a southerly direction from Klaskish inlet, the said post being inscribed H. C. S's north east corner, thence south 80 chains, thence west 80 chains, thence north 80 chains, thence east 80 chains to point of commencement.

Herbert Craddock Stevenson.
Thomas Ildstad, agent

November 23, 1911

ALBERNI LAND DISTRICT.
District of Rupert.

Take notice that Muriel Byng Hall, of Victoria, B. C., occupation married woman, intends to apply for permission to purchase the following described lands:

Commencing at a post planted six miles distant and in a southerly direction from Klaskish inlet, (5 miles south 1 east.) the said post being inscribed with the following letters, M.B.H.S.W. containing 640 acres commencing at this post, thence north 80 chains, thence east 80 chains, thence south 80 chains, thence west 80 chains to point of commencement.

Muriel Byng Hall.
Thomas Ildstad, agent

November 23, 1911.

ALBERNI LAND DISTRICT
District of Rupert

Take notice that Percy Stevenson, of Victoria, B. C., occupation retired, intends to apply for permission to purchase the following described lands:

Commencing at a post planted about 8 miles distant, and in a southerly direction from Klaskish inlet, the said post being inscribed P. S's north west corner, containing 640 acres, thence south 80 chains, thence east 80 chains, thence north 80 chains, thence west 80 chains to point of commencement.

Percy Stevenson.
Tom Ilstad, agent

November 23, 1911.

ALBERNI LAND DISTRICT.
District of Rupert.

Take notice that Thomas B. James, of Victoria, B.C., occupation salesman, intends to apply for permission to purchase the following described lands:

Commencing at a post planted about 12 miles distant, and in a southerly direction from Klaskish inlet, the said post being inscribed T. B, J's south east corner, thence north 80 chains, thence west 80 chains, thence south 80 chains, thence east 80 chains to point of commencement, containing 640 acres.

Thomas B. James.
Thomas Ilstad, agent

November 25, 1911.

Local News In Brief

A building, to be occupied by Chinese laundrymen, is being constructed in the vicinity of Dry Creek, between Second and Third avenues.

Phil Watson returned on Monday from a business trip to Vancouver and Victoria. Mrs. Watson, who had been visiting her parents in Victoria, returned on Wednesday.

The Port Alberni Tennis Club dance has been postponed from Friday, Jan. 12, to Friday Jan. 19.

The contract for building the additional bunk house for the C. P. Lumber company in Port Alberni has been awarded to R. W. Heaslip.

A general meeting of the Alberni Tennis club is called for Monday next at 8 o'clock, to be held in the Court House.

The Port Alberni Badminton club has resumed play for the winter season and arrangements are being made for a tournament. The game is played in the theater every Monday and Friday evening.

D. A. Good, of Bamfield, was a visitor in Port Alberni on Tuesday. He was registered at the Somass.

James Murphy of Bamfield, was a visitor in town on Tuesday, a guest at the Somass.

Marshall Ruttan returned on Monday from a holiday visit to Victoria and Vancouver.

J. L. Wanless, foreman on E. & N. railway terminal buildings, returned on Wednesday from Ladysmith.

Mrs. Halpenny, of Duncan, who has been visiting her parents, Mr. and Mrs. Henry Hills, Alberni, leaves this morning for home.

Mrs. Bernard, of Nanaimo, was a visitor in Port Alberni on Wednesday and Thursday, a guest at the Somass.

L. Pineo returned on Wednesday from a holiday visit to Victoria.

The Public schools will be re-opened on Monday.

R. McConvill has returned from the Anderson Lake hatchery, and is registered at the Alberni.

Paul Jacobs went down to Uchucklesat on Wednesday.

Mrs. Lowe, of Vancouver, is visiting her sister, Mrs. R. Clarke in Alberni.

Dr. D. E. Kerr, the dentist, who has temporary quarters in A. I. Bind's furniture store, Alberni, will remain there all next week.

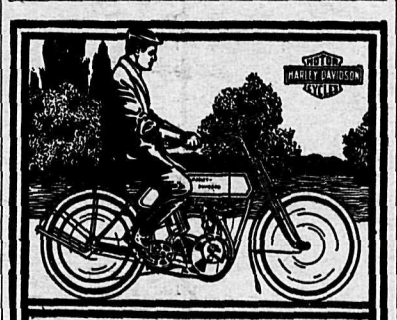

Ten Miles for a Cent

From one-tenth to one-fifth cents per mile covers the cost of operating a

HARLEY-DAVIDSON
MOTORCYCLE
The Silent Grey Fellow

This machine is always ready for a hurry-up trip or a pleasure run. Will do the road work of 3 horses. No expense when idle. We would like to tell you more about the greatest sport in the world. Come in and see us.

Thomas Plimley,
730 Yates St., Victoria.

Take Pineo's
40% Emulsion of Cod Liver Oil
For Coughs, Colds, Etc.
Large Bottles $1.00.
For sale only at
Pineo's Drug and Stationery Stores,
Alberni and Port Alberni.

C. F. BISHOP & SON
Grocers, Bakers and Produce Merchants

We are especially recommending E. D. Smiths Ontario Jams and Jellies as the nearest like home-made we have ever stocked.

Strawberry, Raspberry, Blackcurrant, in 5lb. tins - - 90c. per tin.

Pineapple Marmalade, Redcurrant Jelly, Crab Apple Jelly, Strawberry Jam, Raspberry Jam, etc. - - - in glass jars - - - 30c. each

We also carry Crosse & Blackwells, Robertsons and Chivers Jams, Keilers Marmalade, Etc., Etc.

Climax Jam, five pound pails, 50 cents

Builders Hardware
Logging Tools
Cutlery and Kitchenware

Alberni Hardware Co.

Fine line of Crosse & Blackwell's Goods and Huntley & Palmers Biscuits at

L. W. Carter's
General Store.

For two weeks only a liberal discount on Mens Fine Clothing and Boots and Shoes

A. E. Waterhouse & Co.,
General Merchants,
Port Alberni, B. C.

A. D. MacINTYRE,
Hardware and Builders' Supplies
THIRD AVE., PORT ALBERNI

Sunday School Prizes.

The following prizes were awarded last week to scholars in the Methodist Sunday school, having first and second places in number of marks in each department.

Intermediate—Myrtle Paul, Dee Cooper.

Junior—Hattie Cooper, Victor Cooper.

Primary—Alex. McIntyre, Doret Paul.

Some fifty scholars are now enrolled, and a library has been recently installed with nearly one hundred volumes. The school meets every Sunday at eleven o'clock in the Public school.

TENDERS WANTED.

Tenders will be received up until 8 o'clock on Friday, Jan. 12th, for the erection of the Port Alberni Methodist church.

For plans and specifications consult Rev. J. Wesley Miller, Eighth Avenue.