Legislative Library

Library Legislative Assembly
JUL 7 1911
VICTORIA, B. C.

331

# Alberni Pioneer News.

Volume 4. Port Alberni, B. C., July 1, 1911. No. 47

## SEES BIG FUTURE FOR PORT ALBERNI

### H. DuBois, of Toronto, Sizes Up the Situation and Is Enthused.

"You may look at this townsite on blue prints or in photographs and gain a favorable impression, but when you really see it you are surprised with the magnificent opportunities it suggests."

That is how H. DuBois, of Toronto, who was in town for a couple of days this week, felt about it. He spoke from the point of view of an easterner who had heard but had not seen.

Mr. DuBois is general manager for the L. W. Bick investment concern in Toronto and has handled Port Alberni properties on representations made to him from the Victoria office. He became interested and came to see the lay-out for himself. "It was not merely my own personal interest that brougt me here," said he. "I have come in contact with several enterprising people in the east who have heard of this far western terminus of the C. P. R. system, and have already invested in it. The majority of these investors gave me to understand that they were coming here to go into various businesses. The people of Toronto have a lot of faith in the enterprise of the C. P. R., and the fact that Port Alberni has been selected as a terminal point on a Pacific Ocean harbor convinces them that the town will be one of considerable importance. When one learns of the abundance of various resources that must be tributary to the town and that are only awaiting capital and enterprise to be developed, and then sees the ideal situation of the townsite, with its splendid rail and water transportation facilities, there seems to be no getting away from the fact that a city must be built here."

Mr. DuBois predicted that as soon as as it was announced that trains were running into Port Alberni there would be a large influx of people from the east.

---

C. C. Luke and wife were among the arrivals in Alberni on Tuesday night. They are registered at the Arlington, and will spend a prolonged holiday in the district. Since leaving Alberni about two years ago Mr. and Mrs. Luke have traveled extensively, visiting many of the tourists resorts in Europe, but found no place more interesting than this district of which they always carried with them many happy recollections.

---

Meet your friends in the evening at Harry's pool room.

---

**FOR SALE**—One horse, one cow, and one Democrat. Apply to George Lovell, Alberni.

---

## TENDERS FOR HAY

Tenders will be received by the undersigned up to July 8 for fourteen acres of standing hay.

WILLIAM NICHOLAS,
Box 64, Alberni.

---

## LAND ACT NOTICES.

ALBERNI LAND DISTRICT.
District of Clayoquot.

Take notice that the Nahmint River Lumber Co., Ltd., of Victoria, occupation millmen, intends to apply for permission to purchase the following described lands:

Commencing at a post planted at the northwest corner of Lot 935, thence east 30 chains, thence north 55 chains, thence west 53 chains to lot 944, thence south 20 chains to shore of Nahmint lake, thence following the shore southeasterly to point of commencement.

The Nahmint River Lumber Co., Ltd.,
Per J. W. Stroud, Agent.

June 6, 1911.

ALBERNI LAND DISTRICT.
District of Barclay.

Take notice that George Holmes, of Victoria, B. C., occupation merchant, intends to apply for permission to purchase the following described lands:

Commencing at a post planted at the northeast corner of Lot 289, Barclay district, thence north 80 chains, thence east 80 chains, thence south 80 chains, thence west 80 chains to point of commencement, containing 640 acres, more or less.

George Holmes,
Stanley Wood, Agent.

June 15, 1911.

# FINDS SCENIC WONDERLAND AND LIVE BEAR PASTURE

## Canadian Northern Explorer Happens Unexpectedly on the Sights of His Life While Finding a Way Through Trackless Country Between Cowichan Lake and Port Alberni---Something New For Tourists.

Magnificent scenery that has never yet had a kodak turned on it, and photographic views of which would renew the appetite of a scenic-sick tourist, has been found between Port Alberni and Cowichan lake, about twenty-six miles south-east of the head of Alberni canal.

The picturesque spot was discovered by F. H. Shupp, a Canadian Northern railway engineer who arrived in town on Wednesday, accompanied by two of his men, having come from Cowichan lake, for most of the way, through trackless country.

Mr. Shupp had been following an unnamed stream that empties into a tributary of the Nitinat river when he came suddenly into a clearing and found himself up against the base of a mountain that has an almost sheer rise of two thousand feet and only the peak of which could be seen from the thick woods in which he was beating his way. Through a crevice, near the peak, came a cataract that took a straight fall of about fifteen hundred feet and disappeared under a boulder as big as the Somas hotel. From both sloping sides of the mountain snow slides had come and covered the ground on either side with mantles of white, giving the waterfall scene a unique setting.

Mr. Shupp and his men stood for a few minutes in silence, awed by the view they had so unexpectedly encountered. Their eyes wandered up and down and across the scene, the most strikingly beautiful any of them had ever before set eyes upon. "I felt at the time that I would have given half my life to have had my camera with me," said Mr. Shupp. "We all had heavy packs, and undertaking a hard trip, through a country unknown to us, we did not care to carry excess baggage, which accounted for our kodaks being left behind.

"Not only would I have given much to have photographed the scenic wonder," continued Mr. Shupp, "but I would also have sacrificed a lot to have been able to get a picture of an animated scene that attracted our gaze and took it away for a time from the mountain and its cataract. On the other side of the stream, near the bottom of the snow slide were a mother bear and two cubs at play. I took a notion that I wanted those cubs and shot a bullet at the mother. I was stiff from carrying my pack, my muscles were unsteady and I was excited. The bullet kicked up a little snow among the bunch, and then I felt pleased that my shot had missed. Talk about your wild animal comedy in moving picture shows, but there was something that beat them all. I judge that the roar of the water fall did not permit the bears to hear the report of my rifle, and they were absolutely unconscious of any danger. When the bullet hit the snow the trio immediately stopped their frolics. The mother looked behind her and around her and up in the air. The cubs did the same and also looked at their mother. Their expressions told me that they all thought one had played a little sharp trick on the others, and the cubs looked as if they suspected that mamma was getting too smart. They both made playful cuffs at her, she returned the compliments, and the two little ones went rolling over in the snow together. They regained their feet, playfully sparred with each other and manoeuvered a skillful attack on their parent. The performance continued. I can't describe it. It was too funny. Did the bears see us? They must have seen us, but our presence gave them no concern whatever. Did I shoot again? No. I wouldn't have made another attempt to harm or even disturb that happy family if there was a ready market for bears at a thousand dollars each. After watching their performance for nearly half an hour we reshouldered our packs and left them in possession of the ground."

Leaving the scenic wonderland Mr. Shupp and his men beat their way through acres of salmon berry bushes and came upon evidences of the proximity of several bears.

About five miles from the attractive spot the party struck the old Franklin creek trail and followed it down to the canal.

---

Edward James Quennell, eldest son of Edward Quennell, a well known citizen of Nanaimo, was drowned in Quennell lake on Sunday last. The young man jumped into the lake for a swim, and was seen by several of the occupants of small picnic boats. He was seen to disappear suddenly, and although every effort was made to recover the body at once, it was an hour and a half before he was taken from the water. This is the third death in Mr. Quennell's family in three months.

## Local News In Brief

The band will play at intervals during the sports today.

---

A contract has been let to Enter Bros. for the clearing of J. F. Bledsoe's lots on Roger creek.

---

W. H. Marcon and family will take up their residence for the summer in H. H. Browne's house on the River road.

---

There is a scarcity of fresh eggs in Port Alberni, but the arrival of the steamer from Victoria tomorrow evening is expected to relieve the situation.

---

Pineo's drug and stationery store in the Watson building, Argyle street, is now open. The window and interior displays are an ornament to the town and a credit to the owner. A soda fountain has been installed and the ice cream business is being paid attention to in a style and manner that is not behind the ideas in vogue in the large cities.

---

The English billiard match in Harry's pool room last Saturday night was won by M. Tebo, who defeated M. A. Ward by 37 points in 300. The hall was filled with spectators who had been led to expect a keen and skillful contest, but who saw nothing more than an ordinary game and not as good billiards at that as either of the players are capable of. Both cue handlers were probably troubled with stage fright. The biggest break in the match was 33, made by Tebo.

---

The All Saints Church Guild held a sale of work and strawberry and ice cream social in the church hall, Alberni, on Wednesday afternoon, and attracted one of the largest gatherings on record for such events. The fancy work stalls were abundantly stocked and sales were easily made. A large party of ladies from Port Alberni patronized the affair.

---

The attendance at the cricket meeting in Whyte's hall on Monday night was small, and those present did not consider themselves sufficiently representative to organize a club. Prospects were discussed in a general way, and it was decided to call another meeting to be held on Tuesday night of next week. In the meantime the enthusiasts have been making efforts to stir up a greater interest in the game.

---

F. Lighter, late of Glace Bay, N. S., and now temporarily resident in Vancouver, is making arrangements to open a jewelry store and repair shop in Port Alberni. Mr. Lighter arrived on Thursday and is satisfied with the business prospects of the town. He comes well recommended by leading jewelry firms. Mrs. Lighter and five children will follow and take up their residence here as soon as a home can be secured.

---

Dr. D. E. Kerr, dentist, will be in Alberni for two weeks beginning July 9. Intending patients are requested to consult him on arrival.

### Mrs. Lynn Dead

The death occurred in Alberni at 2 o'clock yesterday morning of Mrs. A. Lynn. The deceased lady was just 19 years of age on the day of her death. She came to Alberni with her husband about four months ago. Mr. Lynn is a partner of Vernon Shaver in business in Alberni.

---

### Launch Rides.

The gasolence launch Tofini, owned by Stone Brothers of Clayoquot, is in port, and will ply between the two towns. It will leave Port Alberni at 8:30 a. m., and Alberni at 9 a. m. and every hour thereafter. Single fare, 25 cents; return, 35 cents. If a sufficient number of passengers is guaranteed an excursion will be taken down the canal in the evening, leaving at 7 p. m. and returning at 10 p. m. The Tofino is the fastest and best equipped launch on the West Coast.

---

The Clarion, the Socialist paper published at Vancouver, has under consideration a proposal to stop its weekly edition and substitute therefor a monthly magazine. The reason for this change is lack of financial support.

---

**The Place where you don't get Lonesome.**

**HARRY'S POOL ROOM**

## SUGGESTS CHANCE TO MAKE MONEY

### Secretary McGaffey Writes About Demand From Manufacturers For Island Bark.

E. McGaffey, secretary of the Vancouver Island Development League at Victoria, writing to the secretary of the Port Alberni board of trade, says:

Dear Sir:—There is a demand just now from the manufacturer for Cascara bark. Is there any of it in merchantable quantities in your district. How much can your district deliver to a shipping point, Sea Harbour preferred, in 30 or 60 days?

What tree is it cut from? Cascara bark on Vancouver Island is a new proposition to me, but I understand it can be had here. I wish you would look this matter up, and get some of the men in your community to look into the matter. There is money in it, if your people can deliver the bark.

The gathering and marketing of the cascara bark is not wholly new to the island. The earliest settlers learned the efficacy of the bark from the Indians who used its properties quite skilfully in their rude medicines. The tree which produces this bark is known familiarly as the barberry tree. It resembles the alderwood tree to some extent but its bark is rougher and it is found mostly in swampy, low places. This tree is common in almost all parts of the island, but there are certain districts only where it is to be found in what might be considered really profitable quantities. Within the past few months more than 100 tons of the bark were shipped from the Little River district, and smaller quantities have been exported from time to time from other districts.

The supply of raw cascara in Washington and Oregon, the two states upon which the manufacturers have depended largely heretofore, is almost exhausted and fresh supplies must be found.

---

### Banquetted Dr. Davis

M. A. Ward returned on Thursday from Nanaimo where he attended a banquet given by the Nanaimo club to Dr. L. T. Davis who is leaving that city to take up his residence in Victoria, having recently been appointed chief sanitary inspector for the province. The banquet was given in the Windsor hotel and there were over a hundred around the festive board. During the course of the proceedings a handsome presentation was made to the guest of honor. For many years Dr. Davis has been a resident of Nanaimo where he and his accomplished wife have made a lasting place for themselves in the good will of the people, and their departure will leave a space in social circles that cannot be easily filled. The appointment of Dr. Davis has proved to be popular throughout the province, and his fitness for the important office is fully recognized by the medical profession.

---

### Masonic Grand Officers

At the annual session of the Grand Lodge of British Columbia, Ancient Free and Accepted Masons, held last week the officers elected and installed were:

Grand Master—Frank J. Burde, Vancouver.

Deputy Grand Master—Arthur H. Skey, Kamloops.

Grand Senior Warden—J. M. Rudd, Nanaimo.

Grand Junior Warden—William Henderson, Victoria.

Grand Treasurer—H. H. Watson, M. P. P., Vancouver.

Grand Secretary—Dr. A. W. DeWolf Smith, New Westminster.

Grand Tyler—T. Mitchell, Vancouver.

---

Follow the bunch to Harry's pool room.

# PIONEER NEWS.

Published at Port Alberni, B. C., and issued every Saturday.

R. J. BURDE. - - - EDITOR.

Subscription Rate, - $2.00 per year

Port Alberni, B. C., July 1, 1911.


## Lax Enforcement of the Liquor Act.

The practice of adulterating liquor is common in every bar in the city except probably two or three, says the Saturday Sunset of Vancouver. And the Sunset further says that the License board has never been known to make a prosecution although the city by-laws provide all the necessary machinery.

The same practice as the Sunset complains of in Vancouver is also carried on to some extent in the unorganized districts for which there is a Provincial Liquor License law operative by the Attorney-General's department.

Here is a splendid opportunity for the Local Optionists and Prohibitionists to regain some of the ground that was taken from under them by the new Liquor License act.

One of the most commendable features of that act was a provision for the inspection, by officers, of liquors kept for sale in licensed bar-rooms. An officer may, at any time, without warning, select and carry away a portion of the liquid stock in any bar, and if, under analysis, the stuff does not prove what it was supposed to be the license of the hotel may be cancelled.

The act has been in existence for a year and a half, and yet there has been no more attention paid to this important provision of it than if it were obsolete law.

People who were disgusted with the open abuses of the liquor traffic regulations that were so common previous to the last general Provincial election accepted this new act with satisfaction, not merely because of the virtue of the law itself but also because they were promised in unmistakeable language that it would be strictly enforced.

Many who supported the Local Option movement, and were even prepared to join in a demand for total prohibition if conditions were not materially improved, surrendered to the new law and the promises of its author, the Attorney-General. The general feeling was that it should be given a fair trial.

For a time the Attorney-General appeared to be making good to the letter of his promises, but appearances were slightly misleading. His officers have been active enough in some directions and inexcusably lax in others. They have administered an effective check to the practice of selling liquor to intoxicated persons, and have worked the "Siwash" section with beneficial results, but they have paid, and are still paying, more special attention to a part of the law that is senseless, that can be easily circumvented and its objects defeated—the part that forbids the sale to any person, without distinction, of more than one imperial quart of any kind of intoxicating beverage in one day. On this latter count a number of heavy fines have been imposed, and in some of the cases fair-minded people have thought that the punishment misfit the offence.

If there has been any sincere or systematic attempt to enforce the section of the act which provides for the inspection and test of liquors the public has not been made aware of it. Yet here is a section the most diligent enforcement of which no person, except one of criminal intent, would object to. The consumers of liquor would unanimously endorse action along this line, while no vendor, with any pretentions to fair-dealing, would have any ground of complaint. To have it made known that a test of his goods had been made and that no fault had been found with them would be an advertisement of value to a licensed hotel-keeper.

Fair-minded citizens are always inclined to excuse the non-enforcement of a law that public opinion does not sufficiently support, but they will bring to task the administrator who displays an indifference to a law unanimously approved as just and necessary and which is easily workable.

Temperance agitators do not concern themselves much about the difference between pure and impure liquors, and any harmful effects from the sale and use of the latter are attributed by them, without qualification, to the legalized liquor traffic.

The Attorney-General has been given credit for defeating the almost accomplished ends of misguided temperance reformers, and it behooves him to guard carefully that credit lest it slip away from him.

---

The Ladysmith Chronicle says that Victoria retained its distinction of being the most thoroughly loyal city in the Dominion by its celebration of Coronation Day. The Chronicle should make a deeper analysis of the emotions of the people of Victoria. The Capital City is a good show ground for spectacular events, and its people feel the need of being stirred by loud noises once in a while, but all their loyalty could be expressed with as little tumult and display as is indulged in by the least pretentious of the other cities in the Dominion.


**Farm For Sale.**

160 acres. 10 acres cleared.
Location, six miles from Alberni and about one mile from school and post-office.
Terms—$1500 cash and balance at 6 per cent.
Apply to owner, 749 Discovery street, Victoria. Principals only.

**Silks and Silken Goods**

Imported from China.

**Quon Sing & Co.**

Margaret St., Alberni.

**Attractive Stock of Gent's Furnishings**

General Labor Contractors.

Phone 46. P. O. Box 63.

Stationary and Marine Engineer

**Phil. A. Watson**

Plumbing and Fitting.
Estimates Furnished.
First Class Work Guaranteed.
Agent B. C. Anchor Wire Fence Co.
Fence supplied and erected.

**E. CARVELL,**

Contractor and Builder
Architect

PORT ALBERNI, B. C.

You are Invited to Call and Inspect my

**New Stock of Buggies and other Rigs.**

Buggies from $80 to $140.

Two-seated rigs and delivery wagons, $95 to $125.

E. M. Whyte. -- Alberni

AGENT for all kinds of Farm Machinery, Plows, Harrows, Gasoline engines, Waggons, Buggies, Bicycles, Wire Fencing and Pumps.

**OSCAR H. WOOD**

Builder and Contractor.
Plastering
Brickwork and Cementing

**Port Alberni**

**While Weather Permits**

Have Your

**PAINTING**

Done.

**Clarke, - the Painter**

ALBERNI, B. C.

**All Kinds of Painting**

Paper Hanging,
Interior Decorating.

TOM COSTEN, - ALBERNI

ALBERNI

**REPAIR SHOP**

Bicycle Repairing,
Lathe Work,
Brass Castings,
General Mechanical Repairs

GERTRUDE STREET.

**WOOD & STORY**

Builders and General Contractors.

Price, Profiles, Etc.. on all Classes of Work, on application.

Satisfaction Yours.

Port Alberni, - B. C.

**Lands.**

**Valley** Forty acre farm, fenced and partly cleared, with house, barn and orchard. On good road. Easy terms. Price, $4,000.

**Townsite** Cottages at easy prices on easy terms. Building lots in the best situations.
Some nice cheap water front lots on Somas River and Sproat Lake.
List your property with us.

**JAS. R. MOTION**

Real Estate and Insurance.

ALBERNI.

**Improved Lands For Sale**

In Large or Small Acreage to Suit the Purchaser.

Also some fine, choice Corners now doing business.

Moderate Prices. Easy Terms.

M. TEBO, P. O. Box, 53, ALBERNI, B. C.

**The Arlington Hotel**

The best known house on the West Coast of Vancouver Island.
Fitted with modern conveniences and tastefull and comfortably furnished throughout.
Hot and Cold Baths.
Most central location—the home of the tourist, the mining, timber, and commercial man.

M. A. WARD, Proprietor, -- ALBERNI, B. C.

**The Somas Hotel**

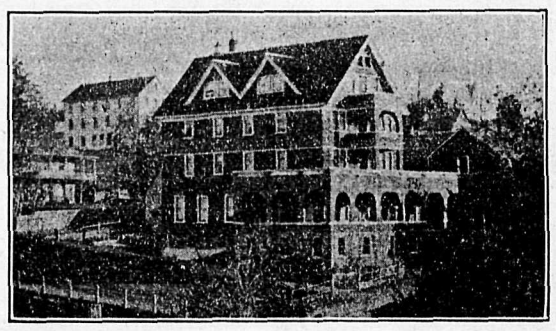

Port Alberni, B. C. Wm. E. Ryder, Manager.

**Everybody Is Invited**

To call at Leonard Frank's Studio and see his collection of Artistic Photographic Enlargements.

Commercial Photography
Enlarging to Any Size

**The Barclay Sound Cedar Co., Ltd.**

All Kinds of High Grade and Dimension

**Lumber, Lath and Shingles**

Promptly Delivered.

PLACE ORDERS through the mail to office. New Alberni.

**The Royal Bank of Canada**

Incorporated 1869. Head Office: Montreal.

Capital Paid up, - $ 6,200,000
Reserve Fund - 7,000,000
Total Assets - 95,000,000

A GENERAL BANKING BUSINESS TRANSACTED.

**Savings Bank Department** Deposits of $1.00 and upwards received and interest paid at the the highest current rate. NO DELAY IN WITHDRAWING.

**Banking by Mail** Deposits may be made and withdrawn by mail. Fullest particulars will gladly be given by letter regarding all departments.

ONE HUNDRED AND NINETY Branches and Agencies.
THIRTY-SIX Branches in British Columbia.
Correspondents Throughout the World.

*Branches at Alberni and Port Alberni*

W. R. H. PRESCOTT, Manager.

# Sockeyes Steal March on Cannerymen.

The run of Sockeye salmon is on in Alberni canal, and the fish have been so numerous that the cannery at Uchucklesat has been unable to handle all that were caught in its nets.

C. Ternan, manager of the cannery, was in Alberni on Tuesday looking for help. He rounded up a number of Indians and, on Wednesday, took them down the canal.

Mr. Ternan remarked that the fish had stolen a march on him. He was not expecting their arrival till the middle of July. They came four weeks earlier than in any season in his experience which covers nine years and, naturally, he was not fully prepared for the rush.

On Tuesday morning 1500 Sockeyes were caught in one haul in the canal.

This season promises to be profitable for the cannerymen on the west coast of Vancouver Island.

## *SURVEYING.*

GEORGE A. SMITH, C. E., B. C. Land Surveyor. Surveys of timber limits, mineral claims, and land subdivisions. Address, P. O. Box 23, Alberni.

H. H. BROWNE, civil and mining engineer, and Provincial land surveyor, has opened an office in Alberni. and is prepared to receive orders for work in any part of the district.

"AT IT HERE SINCE 1900."

DOW, FRASER & CO. LTD.

YOU WORK, MAKE YOUR MONEY WORK TOO.

BY DEPOSITING YOUR SAVINGS WITH US THEY WILL EARN 4% INTEREST WHICH WE CREDIT MONTHLY:

AND MONEY IS RETURNABLE ON DEMAND AS QUICKLY AS THE MAILS CAN CARRY IT.

PEOPLE JUST AS CAREFUL AND CAUTIOUS AS YOU CAN BE,

ARE WELL PLEASED, AND THOROUGHLY SATISFIED,

WITH THE WAY IN WHICH OUR BUSINESS IS TRANSACTED-A BUSINESS MANAGED BY PEOPLE OF

MATURED EXPERIENCE & HIGHEST INTEGRITY.

A POSTAL, GIVING YOUR NAME & ADDRESS WILL PROMPTLY BRING YOU FULL INFORMATION.

WRITE TO-DAY.

SHOULD YOU HAVE ANY FINANCIAL BUSINESS IN VANCOUVER or VICINITY, RENTS TO COLLECT, AGREEMENTS FOR SALE or MORTGAGES TO LOOK AFTER AND COLLECT, FIRE INSURANCE TO PLACE

LET US ATTEND TO IT.

WE ARE PLEASING OTHERS WE WILL BE SURE TO PLEASE YOU.

DOW, FRASER & CO. LTD.
321 Cambie Street,
Vancouver B.C.

Satisfactory Land Clearing.

We work by modern methods, and the results are always pleasing to our patrons.

Estimates Furnished.

Consult us.

ENTER BROS.
Alberni, B. C.

## WATER NOTICE.

Notice is hereby given that an application will be made under Part V. of the "Water Act, 1909," to obtain a licence in the Alberni Division of Alberni District.

(a.) The name of Company in full.—Alberni District Electric Light and Power Co.

The head office—Alberni, B. C.

The capital, how divided, showing amount paid up.—Twenty-five thousand dollars, divided in eight equal shares. Six hundred and seventy-five dollars paid up.

(b.) The name of the lake, stream or source.—Kitsucksis Creek.

(c.) The point of diversion.—On Lot 8, of Block 22a, of Lot 11.

(d.) The quantity of water applied for.—Two cubic feet per second.

(e.) The character of the proposed works.—Power and Electric Plant for supplying power and electricity.

(f.) The premises on which the water is to be used.—Lots 6, 7 and 8 of Block 22a, of Lot 11.

(g.) The purposes for which the water is to be used.—Power and Electricity.

(i.) If the water is to be used for power or mining purposes describe the place where the water is to be returned to some natural channel, and the difference in altitude between point of diversion and point of return.—Difference in altitude between point of diversion and return six inches, more or less. Return on Lot 6.

(k.) This notice was posted on the seventh day of June, 1911, and application will be made to the Commissioner on the seventh day of July, 1911.

(l.) Give the names and addresses of any riparian proprietors or licensees who or whose lands are likely to be affected by the proposed works, either above or below the outlet.—G. A. Spencer. A. W. Neil, W. Marshall, A. H. Dawson, D. McKenzie, Lawn Tennis Club.

Attach copy of such parts of the Company's Memorandum of Association as authorize the proposed application and works.—

Article "D," of Memorandum of Company.

(d.) To stake, apply for, purchase or otherwise acquire water and water records, and to enjoy and exercise all the rights, powers and privileges of a Power Company, provided and enumerated in and by the "Water Act, 1909," and all amendments of the same, and which are created and provided or conferred by any amendments or amendments to said Act or by any Act substituted therefore, and the objects and powers aforesaid shall extend to and include the construction and operation of works and the supply and utilization of water.

Alberni District Electric Light & Power Co.,
W. W. G. McAllister, Agent.
Alberni, B. C.

## LAND ACT.

ALBERNI LAND DISTRICT
District of Barclay.

Take notice that William L. Thompson, of Cape Beale, occupation, lighthousekeeper, intends to apply for permission to purchase the following described lands:

Commencing at a post planted 20 chains south of the S. W. corner of Section 7, Township 1, thence west 20 chains, thence south 30 chains, more or less to beach, thence easterly 20 chains along shore, thence north 30 chains to point of commencement, containing 60 acres, more or less.

William L. Thompson.

Dated June 2, 1911.

ALBERNI LAND DISTRICT.
District of Barclay.

Take notice that I, John Denis Macdonald, of Sooke, B. C., occupation farmer, intends to apply for permission to purchase the following described lands:

Commencing at a post planted at S. E. corner of Lot 71, 20 chains west, thence 20 chains north, thence 20 chains west, thence 30 chains south, more or less, to beach, thence easterly along shore line 40 chains, more or less, to mouth of Nitinat, thence 10 chains north, more or less, along the Nitinat, to point of commencement; 80 acres, more or less.

John Denis Macdonald.

Dated June 3, 1911.

ALBERNI LAND DISTRICT.
District of Alberni.

Take notice that I, B. W. Leeson, of Quatsino, occupation canneryman, intends to apply for permission to lease the following described lands for clam culture:

Commencing at a post planted at the north west corner of Indian reserve, Koskemo Bay, thence north to low water mark, thence westerly 80 chains, thence south to high water mark, thence easterly following high water mark to point of commencement.

B. W. Leeson.

Date of staking May 22, 1911.

## Coal Lands Act.

ALBERNI LAND DISTRICT.
District of Alberni.

Notice is hereby given that thirty days after date we intend to apply to the Hon. Chief Commissioner of Lands for a license to prospect for coal and petroleum under the foreshore and sub-marine area of the Alberni Canal and described as follows:

Commencing at a post planted at the southwest corner of Block 115, Lot 1, Alberni Townsite, in the Alberni Land District, and marked N. E. Corner, thence west eighty chains, thence south fifty-five chains, thence east eighty chains, to high water mark on the east shore of the Alberni Canal, thence northerly along the shore to point of commencement.

Signed. Charles A. McNaughton,
Thomas Rowley.

This eighth day of May, 1911. jun3

## NOTICE.

Notice is hereby given that Mr. B. O. Erickson and Mr. W. Hanson, both of Stewart, B. C., as co-owners in the Eldorado No. 1 mineral claim, situated in Quatsino Mining Division, Rupert District, are requested to pay the amount due me for assessment work done by me on said claim, also costs of advertising, or forfeit their interest in the said Eldorado No, 1 mineral claim, Quatsino Mining Division, Rupert District.

Henry Sherberg.

Quatsino, B. C., May 31, 1911.

## LAND ACT NOTICES.

ALBERNI LAND DISTRICT.
District of Rupert.

Take notice that Rob. Ross Napier, of Vancouver, occupation free miner, intends to apply for permission to purchase the following described lands:

Commencing at a post planted about 120 chains west and 80 chains north of the northeast corner of Township nine, thence north 80 chains, west 80 chains, south 80 chains, east 80 chains to point of commencement; 640 acres more, or less.

Rob. Ross Napier.

Dated June 1, 1911.

ALBERNI LAND DISTRICT.
District of Rupert.

Take notice that William Gregory Moore, of Dewdrop, Sask., occupation farmer, intends to apply for permission to purchase the following described lands:

Commencing at a post planted about the S. E. corner of lot 77, thence east 80 chains, thence north 60 chains, thence west 80 chains along Lot 2, thence south 40 chains to point of commencement; 400 acres, more or less.

William Gregory Moore.

Dated June 1, 1911.

ALBERNI LAND DISTRICT.
District of Rupert.

Take notice that Margaret Ann Ross Napier, of Stonehaven, Scotland, occupation widow, intends to apply for permission to purchase the following described lands:

Commencing at a post planted about 160 chains west and 20 chains south of N. W. Lot 198, thence west 80 chains, thence north 80 chains, thence east 80 chains, thence south 80 chains to point of commencement; 640 acres, more or less.

Margaret Ann Ross Napier.

Dated June 1, 1911.

ALBERNI LAND DISTRICT.
District of Rupert.

Take notice that Ellen MacNamara, of Vancouver, occupation housekeeper, intends to apply for permission to purchase the following described lands:

Commencing at a post planted about 105 chains west and 80 chains south of the northest corner of Township 9, thence south 80 chains, west 80 chains, north 80 chains, east 80 chains to point of commencement; 640 acres, more or less.

Ellen MacNamara.

Dated June 1, 1911.

ALBERNI LAND DISTRICT,
District of Rupert.

Take notice that George Keith Elphingstone Napier, of Stonehaven, Scotland, occupation gentleman, intends to apply for permission to purchase the following described lands:

Commencing at a post planted about 80 chains west and 20 chains south of N. W. Lot 198, thence west 80 chains thence north 80 chains, thence east 80 chains, thence south 80 chains to point of commencement; 640 acres, more or less.

George Keith Elphingstone Napier.

Dated June 1, 1911.

ALBERNI LAND DISTRICT.
District of Rupert.

Take notice that Herbert Blumberg, of Portsmouth, England, occupation army officer, intends to apply for permission to purchase the following described lands:

Commencing at a post planted about 20 chains south of N. W. Lot 198, thence west 80 chains, thence north 60 chains, thence east 40 chains, thence south 40 chains, thence east 40 chains, thence south 20 chains to point of commencement; 320 acres, more or less.

Herbert Blumberg.

Dated June 1, 1911.

ALBERNI LAND DISTRICT.
District of Rupert.

Take notice that Frederick Blumberg, of Vancouver, occupation free miner, intends to apply for permission to purchase the following described lands;

Commencing at a post planted on H. W. M. 300 yards south of the northwest corner of Lot 9, thence south 40 chains, thence west 40 chains, thence north 40 chains, more or less, to first H. W. M., thence along H. W. M. to point of commencement; 160 acres, more or less.

Frederick Blumberg.

Dated June 1, 1911.

ALBERNI LAND DISTRICT.
District of Rupert.

Take notice that Joseph Astley, of Vancouver, occupation free miner, intends to apply for permission to purchase the following described lands:

Commencing at a post planted about 135 chains west of the northeast corner of Township 9, thence north 80 chains, east 16 chains, south 20 chains, east 40 chains, south 40 chains to the river, west 26 chains along the river, south 20 chains, west 30 chains to point of commencement; 316 acres, more or less.

Joseph Astley.

Dated June 1, 1911.

ALBERNI LAND DISTRICT.
District of Rupert.

Take notice that William Astley, of Vancouver, occupation broker, intends to apply for permission to purchase the following described lands:

Commencing at a post planted about 105 chains west of the northeast corner of Township 9, thence south 80 chains, west 30 chains, north 80 chains, east 30 chains to point of commencement; 240 acres, more or less.

William Astley.

Dated June 1, 1911.

ALBERNI LAND DISTRICT.
District of Rupert.

Take notice that George Anderson, of Vernon, Texas, U. S. A., occupation farmer, intends to apply for permission to purchase the following described lands:

Commencing at a post planted at the northwest corner of Section 21, Township 30, Rupert district, thence west about 60 chains to east line of Lot 305, thence north to northeast corner of said Lot 305, thence west to shore line, thence north following the shore line to southwest corner of Lot 75, thence east to southeast corner of Lot 267, thence north to southwest corner of Lot 6, thence east about 15 chains, thence south to point of commencement and containing ninety acres, more or less.

George Anderson,
Per Joseph L. Leeson, Agent.

May 20, 1911.

ALBERNI LAND DISTRICT.
District of Rupert.

Take notice that James E. Doran, of Vernon, Texas, U. S. A., occupation farmer, intends to apply for permission to purchase the following described lands:

Commencing at a post planted at the northwest corner of Section 21, Township 30, Rupert district, thence east 80 chains, thence north 80 chains, thence west 20 chains, more or less, to the east line of Lot 6, thence south about 40 chains to southeast corner of said Lot 6, thence west about 60 chains, thence south to point of commencement, and containing four hundred acres, more or less.

James E. Doran,
Per Joseph L. Leeson, Agent.

May 20, 1911.

ALBERNI LAND DISTRICT.
District of Rupert.

Take notice that Harvie F. Hirst, of Victoria, B. C., occupation real estate broker, intends to apply for permission to purchase the following described lands:

Commencing at a post planted on the shore of Quatsino Sound, about 40 chains south from the head of small bay locally known as Atkin's Cove, upon the North Boundary of Section 17, Township 11, Rupert District, and marked "H. F. H's N. E. corner," thence west about thirty chains to shore; thence following the shore line south, east and north to point of commencement, and containing 20 acres, more or less.

Harvie F. Hirst.

Dated May 26th, 1911.

## LAND ACT NOTICES.

ALBERNI LAND DISTRICT.
District of Rupert.

Take notice that Agnes Gill and Anna Leeson, of Quatsino, occupation housekeepers, intend to apply for permission to purchase the following described lands:

One island situate in section 6, township 27, Rupert district, about one and one-half miles east of Bold Bluff, commencing at a post on the shore at west end, thence following the shore east, south and west to point of commencement, containing about 100 acres, more or less.

Anna Leeson,
Agnes Gill.

Date of staking April 10, 1911.

ALBERNI LAND DISTRICT.
District of Barclay.

Take notice that John Oliphant, of Victoria, B. C., occupation clerk, intends to apply for permission to purchase the following described lands:

Commencing at a post planted about two miles distant and in a northeasterly direction from the mouth of the Klanawah river, said post being at the northeast corner of Lot 289, thence east 80 chains, thence south 80 chains, thence west 80 chains, thence north 80 chains to point of commencement, containing 640 acres, more or less.

John Oliphant,
Stanley Wood, Agent.

May 22, 1911.

ALBERNI LAND DISTRICT.
District of Barclay.

Take notice that William Oliphant, of Victoria, B. C., occupation retired, intends to apply for permission to purchase the following described lands:

Commencing at a post planted one and one-half miles distant and in a westerly direction from the mouth of Klanawah river, at a point on the west boundary of Lot 103, 40 chains from the northwest corner thereof, thence west 80 chains, thence south about 10 chains to beach, thence easterly along beach 80 chains, thence north 30 chains to point of commencement, containing 160 acres, more or less.

William Oliphant,
Stanley Wood, Agent.

May 27, 1911.

ALBERNI LAND DISTRICT.
District of Barclay.

Take notice that Myra Lenore McGregor, of Victoria, occupation spinster, intends to apply for permission to purchase the following described lands:

Commencing at a post planted at the south west corner of H M MacGregor's application, about two miles west from the mouth of the Klanawa river, thence west 60 chains, thence north 80 chains, thence east 60 chains, thence south 80 chains to point of commencement, being 480 acres more or less

Myra Lenore McGregor,
Stanley Wood, agent

April 2nd, 1911 mayo

ALBERNI LAND DISTRICT.
District of Barclay.

Take noaice that Hattie Mabel MacGregor, of Victoria, occupation married woman, intends to apply for permission to purchase the following described lands:

Commencing at a post planted on the west boundary of lot 103, 40 chains south from the northwest corner thereof and being about one and a half miles north westerly from the mouth of the Klanawa river, thence west 40 chains, thence north 80 chains, thence east 78 cpains, 48 links to west boundary of lot 290, thence south along boundary of lot 290 40 chains, thence west 38 chains, 48 links along north boundary of lot 103 to north west corner, thence south 40 chains to point of commencement, containing 480 acres more or less.

Hattie Mabel MacGregor,
Stanley Wood, agent

April 1st, 1911 may6

ALBERNI LAND DISTRICT.
District of Clayoquot.

Take notice that A. Brommell, of Altamont, Man., occupation farmer, intends to apply for permission to purchase the following described lands;

Commencing at a post planted 40 chains north of the north east corner of Lot 419, thence 30 chains north, thence 15 chains east, thence 50 chains north, thence 55 chains east, thence 80 chains south, thence 70 chains west to point of commencement, containing 485 acres more or less.

Archibald Brommell,
Wilfrid Thornton, agent.

April 24th, 1911. may6

ALBERNI LAND DISTRICF.
District of Clayoquot.

Take notice that James Hilton, of Victoria, occupation engineer, intends to apply for permission to purchase the following described lands:

Commencing at a post planted on the north shore of Great Central Lake, at the S. E. corner of Lot 83, thence following boundary of said lot north 20 chains and east 23 1-2 chains, thence south to shore of lake and returning westerly to point of commencement, containing 40 acres more or less.

James Hilton.
Per C. L. Roberts, Agent.

Dated 30th, April, 1911.

ALBERNI LAND DISTRICT.
District of Clayoquot.

Take Notice that William Spittal, of Victoria, B. C., occupation prospector, intends to apply for permission to lease the following described lands for quarrying purposes:

Commencing at a post planted on the east side of Elk river and about half a mile from Rose Marie mine, thence east 40 chains, thence south 40 chains, thence west 40 chains, thence north 40 chains to the point of commencement, and containing 160 acres more or less.

William Spittal.

April 26th, 1911. may27

ALBERNI LAND DISTRICT.
District of Clayoquot.

Take notice that W. F. Jones and Charles Fremont, of Victoria, B. C., occupation prospectors or miners, intend to apply for permission to lease the following described lands for quarrying purposes:

Commencing at a post planted about 800 feet northwest of the Red Jacket mineral claim on the west side of Elk river and about 1 1-2 miles from the mouth of Elk river, thence north 80 chains, thence east 40 chains, thence south 80 chains, thence west 40 chains to the point of commencement, and containing 320 acres more or less.

W. F. Jones,
Charles Fremont.

April 25th, 1911. may27

## Coal Prospecting Liceness.

ALBERNI LAND DISTRICT
District of Barclay.

Take notice that thirty days after date I, William G. Wasmansdorff, of the city of Vancouver, British Columbia, financier, intend to apply to the Assistant Commissioner of Lands for a license to prospect for coal and petroleum on and over the following described lands:

Commencing at a post planted at the northeast corner and adjoining the northeast corner of Lot Three (3) in the District of Barclay, thence running south eighty chains, thence west eighty chains, thence north eighty chains, thence east eighty chains to point of commencement.

Dated 7th day of April. A. D. 1911.

William G. Wasmansdorff,
E. Brown, Agent.

ALBERNI LAND DISTRICT.
District of Barclay.

Take notice that thirty days after date I, Edward Brown, of the City of Vancouver, British Columbia, intend to apply to the Assistant Commissioner of Lands for a license to prospect for coal and petroleum on and over the following described lands:

Commencing at a post planted at the northwest corner and adjoining the northeast corner of William G. Wasmansdorff's location, thence running south eighty chains, thence east eighty chains, thence north eighty chains thence west eighty chains, to the point of commencement.

Dated 7th day of April, A. D. 1911,

Edward Brown.

ALBERNI LAND DISTRICT.
District of Barclay.

Take notice that thirty days after date I, Sarah T. Meeker, of the City of Vancouver, married woman, intend to apply to the Assistant Commissioner of Lands for a license to prospect for coal and petroleum on and over the following described lands:

Commencing at a post planted at the northeast corner and adjoining the southwest corner of William G. Wasmansdorff's location, thence running south eighty chains, thence west eighty chains, thence north eighty chains, thence east eighty chains to the point of commencement.

Dated 7th day of April, A. D. 1911.

Sarah T. Meeker,
E. Brown, Agent.

ALBERNI LAND DISTRICT.
District of Barclay.

Take notice that thirty days after date I, Guy A. Meeker, of the City of Vancouver, British Columbia, broker, intend to apply to the Assistant Commissioner of Lands for a license to prospect for coal and petroleum on and over the following described lands:

Commencing at a post planted at the northwest corner and adjoining the southwest corner of William G. Wasmansdorff's location, thence running south eighty chains, thence east eighty chains, thence north eighty chains, thence west eighty chains to the point of commencement.

Dated 7th day of April, A. D. 1911.

Guy A. Meeker,
E. Brown, Agent.

ALBERNI LAND DISTRICT.
District of Barclay.

Take notice that thirty days after date I Henry R. Hitchcock, of the City of Vancouver, British Columbia, broker, intend to apply to the Assistant Commissioner of Lands for a license to prospect for coal and petroleum on and over the following described lands:

Commencing at a post planted at the northwest corner and adjoining the northeast corner of Edward Brown's location, thence running south eighty chains, thence east eighty chains, thence north eighty chains, thence west eighty chains to the point of commencement.

Dated 7th day of April, A. D. 1911.

Henry R. Hitchcock,
E. Brown, Agent.

ALBERNI LAND DISTRICT.
District of Barclay.

Take notice that thirty days after date I, Albert P. McKenzie, of the City of Vancouver, British Columbia, broker, intend to apply to the Assistant Commissioner of Lands for a license to prospect for coal and petroleum on and over the following described lands:

Commencing at a post planted at the northwest corner and adjoining the southwest corner of Henry R. Hitchcock's location, thence running south eighty chains, thence east eighty chains, thence north eighty chains, thence west eighty chains to the point of commencement.

Dated 7th day of April, A. D. 1911.

Albert P. McKenzie,
E, Brown, Agent.

ALBERNI LAND DISTRICT.
District of Barclay.

Take notice that thirty days after date I, Edith E. McKenzie, of the City of Vancouver, British Columbia, married woman, intend to apply to the Assistant Commissioner of Lands for a license to prospect for coal and petroleum on and over the following described lands:

Commencing at a post planted at the northeast corner and adjoining the southwest corner of Henry R. Hitchcock's location, thence running south eighty chains, thence west eighty chains, thence north eighty chains, thence east eighty chains to the point of commencement.

Dated 7th day of April, A. D. 1911.

Edith E. McKenzie,
E. Brown, Agent.

ALBERNI LAND DISTRICT.
District of Barclay.

Take notice that thirty days after date I, Alfred G. Maddock, of the City of Vancouver, British Columbia, broker, intend to apply to the Assistant Commissioner of Lands, for a license to prospect for coal and petroleum on and over the following described lands:

Commencing at a post planted at the southwest corner and adjoining the northeast corner of Henry R. Hitchcock's location, thence running east eighty chains, thence north eighty chains, thence west eighty chains, thence south eighty chains, to the point of commencement.

Dated 7th day of April, A. D. 1911.

Alfred G. Maddock,
E. Brown, Agent.

ALBERNI LAND DISTRICT.
District of Barclay.

Take notice that thirty days after date I, Lillian C. Hitchcock, of the City of Vancouver, British Columbia, married woman, intend to apply to the Assistant Commissioner of Lands for a license to prospect for coal and petroleum on and over the following described lands:

Commencing at a post planted at the northwest corner and adjoining the northeast corner of Henry R. Hitchcock's location, thence running south eighty chains, thence east eighty chains, thence north eighty chains, thence west eighty chains to the point of commencement.

Dated 7th day of April, A. D. 1911.

Lillian C. Hitchcock,
E. Brown, Agent.

ALBERNI LAND DISTRICT.
District of Barclay.

Take notice that thirty days after date I, Helen Wasmansdorff, of the City of Vancouver, British Columbia, married woman, intend to apply to the Assistant Commissioner of Lands for a license to prospect for coal and petroleum on and over the following described lands:

Commencing at a post planted at the northwest corner and adjoining the southeast corner of Henry R. Hitchcock's location, thence running south eighty chains, thence east eighty chains, thence north eighty chains, thence west eighty chains, to the point of commencement.

Dated 8th day of April, A. D. 1911.

Helen Wasmansdorff.
jun3 E, Brown, Agent.

# FURNITURE

It will pay you to inspect my stock before sending out for Furniture. You will have the satisfaction of

*Seeing What You Buy*

and of being saved heavy Freight Charges and the Risk of Damage in Transit, as well as Delay and Trouble.

**A. I. BIND** ALBERNI

## STONE & BLANDY

**Shipbuilders and Naval Architects.**

PORT ALBERNI

We are now prepared to submit designs aud specifications of up-to-date Motor Launches, Yachts and Boats. Also estimates for building and repairs.

Having secured agencies for several high-class Gasoline and Kerosene Marine Motors, we will be pleased to forward latest catagues and prices on request.

# Three Good Buys

**6 Acres** Fine land on Sproat Lake.

**Price, $800, on Terms**

**300 Acres** on Beaver Creek Road. Five roomed house, large new barn, running water, some splendid Timber, 40 acres cleared.

**Price $15,000, on Terms**

**23 Acres** about half a mile from C. P. R. terminus at Port Alberni.

**Price, $600 Per Acre**

## R. V. WINCH & CO., LIMITED

Temple Building, Fort Street, Victoria, B. C.


### Conservative Meetings.

The Alberni Conservative association meets in the Carlin hall, upstairs, the first and third Tuesdays of every month.
Leonard Frank, Secretary.


FERRO

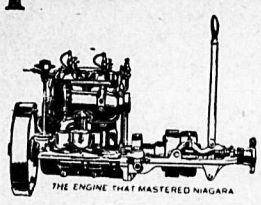


## E. FLETCHER

**Boat Builder**

Agent for Ferro and Lamb Engines.

ALBERNI

Give your orders to the Local Agent.

**The Place where you don't get Lonesome.**

HARRY'S POOL ROOM


### Thanks For Kindness

The thanks of G. H. Bevan-Pritchard, principal of the Port Alberni public school, are tendered to the captain of the dredge Mastodon for the loan of flags and bunting for the Coronation day decorations.

The Ladies Guild of St. Albans church wish to publicly express their appreciation of the kindness of the Alberni District Brass band in furnishing music at the social in Waterhouse hall last week.

### Board of Trade

The regular monthly meeting of the Alberni board of trade will be held in the Court House next Monday evening commencing at 8 o'clock.

### Piano Tuner Coming

Herr Wilhem Peters, practical piano maker and tuner, will visit Alberni shortly for the purpose of tuning and repairing pianos and organs.

### Consult the Dentist

Dr. D. E. Kerr, dentist, will be in Alberni for two weeks beginning July 9. Intending patients are requested to consult him on arrival.

R. E. McRae, F. McRae, N. C. Ingram and P. S. King, of Portland, who had been up the coast inspecting timber, arrived in a special launch on Thursday and left early yesterday morning to make connections with the train at Wellington. They were registered at the Somas.

## Local News In Brief

A. W. Story came up from Uchucklesat on Thursday.

The steamer Tees is due from Victoria tomorrow evening.

The date of the Alberni Fall Fair is Wednesday, October 4.

Miss Annie Wood returned on Saturday last from Victoria.

The public schools were closed yesterday for the summer holidays.

W. Regan, timber cruiser for the E. & N. Railway company, is a guest at the Arlington.

F. Lighter, of Vancouver, and W. E. Barr, of South Vancouver, are guests at the Arlington.

Percy Hills returned on Tuesday from Anderson lake, where he has been at work on the hatchery.

Mrs. J. F. Bledsoe arrived from Vancouver on Tuesday. She was accompanied by her son Dick.

Archibald Dick, supervisor of coal mining operations in Port Alberni, returned on Thursday from Nanaimo.

Henry Porritt, J. Dixon and W. Nashlund, came in from the Taylor River mine on Thursday to spend the holiday.

There are 56 pupils on the public school roll in Port Alberni. Thirty-seven of them are girls, and nineteen boys.

Harry Evans returned on Tuesday from the Wreck Bay placer claims and left on Thursday morning for Vancouver.

Miss McKinnon, a missionary from India, delivered an address before a gathering of ladies in All Saints church hall yesterday afternoon.

The Alberni Hardware company has furnished the hotels with a neat and useful souvenir on which are the names and numbers of telephone subscribers.

The recent light showers, the farmers of the valley say, were just what was required for the crops, and were of particular benefit to the potatoe patches.

Dr. F. H. Stirling and Dr. A. Gibson, of Victoria, arrived in a private motor car on Thursday and will spend a short holiday at Dr. Stirling's place on Sproat lake.

Arthur Marcon, of the Bank of Commerce staff in New Westminster, who had been spending a holiday with his parents in Alberni, left on Monday for home.

Cold lemonade and sandwiches will be served on the street, in front of Harry's Pool Room, during the sports today. There will also be a cigar stand on the street.

Prof. J. W. Thompson, of Galesburg, Ill., W. L. Moon, of Iowa Falls, and S. H. Toy, of Alberni, who had been on a trip to Kennedy lake, returned on Thursday.

Capt. Rodick, the guarantee captain whom the manufacturers sent out from Scotland with the dredge Mastodon now at work at the mouth of the Somas river, left on Tuesday for home.

The grading of Second avenue out to a junction with the old inter-town road has been completed. Work of grading Third avenue, from Strathern street to the Dry Creek bridge, is now in progress.

Archdeacon Scriven, of Victoria, conducted the services in All Saints, Alberni, and St. Alban's, Port Alberni, on Sunday last, the vicar, Rev. H. H. L. Seale, having gone on a missionary trip up the west coast.

The donkey engine that was used by Dawson & Watson in logging off the Port Alberni townsite was shipped to Ucluelet last week on Marshall Brothers new scow. The engine is now in use on the Clayoquot-Ucluelet trail.

Bernard Frank, of Britannia Beach, who had been spending part of his summer vacation in Alberni, left on Saturday last for Victoria and Vancouver. He was accompanied by his brother, Leonard, who had a business engagement in the Capital City.


## Bicycles

and

## Automobiles

**Bicycles - $35 to $100**
**Automobiles $1050 to $10000**

A nice advertising souvenir will be sent free to every prospective buyer who sends for our catalogue and mentions this advertisement.

**Thos. Plimley,**

Store, 730 Yates St.

Garage, 727 Johnston St.

Victoria, B. C.

# Meet Your Friends Today

AT

## PINEO'S FOUNTAIN

**Drug and Stationery Stores.**

Alberni: Phone No. 30. Port Alberni: Phone No. 56.

# In Our New Store

Fresh Stock. New Goods.
Quality. Variety. Quantity
We Deliver the Goods

CARTER'S GENERAL STORE

Argyle Street, Port Alberni.

# C. F. BISHOP & SON

**Grocers, Bakers and Produce Merchants**

Our Deckajulie Tea at - - 50c. per lb.
Our Best Coffee at - - 45c. per lb.
Robin Hood, Canada's best Flour $1.90 per bag
Our Bread made from it, in 5c and 10c Loaves.
With Alberni First and Second Prize Butter,

*Are Staple Goods that Bring Custom and Give Satisfaction.*

## Oxford Ranges

The Very Best

and at

Reasonable Prices.

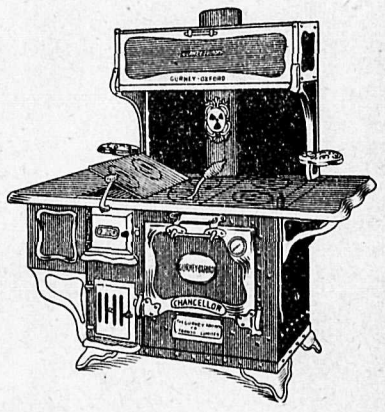


Headquarters for Hardware. **Alberni Hardware Co.**

## FRESH GROCERIES

**Full Stock Now In.**

**Fresh Juicy Fruits. Fresh Vegetables.**

**A. E. WATERHOUSE, Port Alberni**

GENERAL MERCHANT

Telegraph and Postoffice in the building.

## A. D. MacINTYRE,

**Hardware and Builders' Supplies**

THIRD AVE., PORT ALBERNI

## CARMICHAEL & MOORHEAD, LTD.

Alberni Land Company, Ltd., owners of Townsite.
E. & N. Railway Company Land Department.
Commercial Union Assurance Company.
London Assurance Company, Ltd.—Marine.
Canadian Accident Assurance Company.
Port Alberni Syndicate, Ltd.

**Building Loans of $500 and Upwards on Easy Terms.**