Legislative Library

393

Library Legislative Assembly
OCT 12 1911
B. C.

Alberni Pioneer News.

Volume 5. Port Alberni, B. C., Oct. 7, 1911. No. 9

LIST OF PRIZE WINNERS AT ANNUAL FALL FAIR

The largest number of entries and the largest gathering of spectators in the history of agricultural fairs in the Alberni district, marked the event of last Wednesday, which was the holding of the annual fall fair on the new grounds and in the new hall.

In spite of the short time given him and numerous disadvantages under which he worked, the contractor, R. W. Heaslip, had the building in shape in time for the show, and the hall, with an elaborate array of farm products and handiwork, was opened at 4 o'clock in the afternoon by A. W. Heath, vice-president of the Agricultural society. In a brief address Mr. Heath explained the difficulties under which he and his fellow directors had worked, and asked the indulgence of the throng for the little delay that had been experienced in judging the many exhibits. He also expressed the thanks of the society to the Provincial government for a generous grant through which the new and handsome building had been made possible.

The judging of live stock took place previous to the opening of the hall.

Following is a complete list of prize winners, first and second being awarded in the order in which they are here mentioned:

HORSES.

Draft stallion—T. S. Grieve.
Brood mare with foal at foot—Mrs. Withers.
Sucking colt—Mrs. Withers.
Yearling colt—R. W. Thompson.
Buggy horse—J. J. Burke first and second.
General purpose team—W. T. Thomson; J. J. Burke.
Heavy draft team—Port Alberni Contracting Co.; Barclay Sound Cedar Co.
Carriage team—M. Tebo; J. J. Burke.
Saddle horse—Barclay Sound Cedar Co., ltd., J. J. Burke.

CATTLE.

Bull for dairy—E. Greenup, Mrs. Withers.
Milk cow—Geo. A. Spencer, Jas. D. Redford.
Calf, 1911—E. L. Gill, Mrs. P. Nicholas.

PIGS.

Boar—E. L. Gill.
Brood sow—W. B. Griffin.

POULTRY.

Pair ducks (Indian Runners)—W. B. Griffin.
Pair ducks (Pekin)—T. Stokes, Mrs. P. Nicholas.
Pair Bantams—E. L. Gill.
Pair Black Minorcas—Mrs. P. Nicholas, T. S. Grieve.
Cockerel and pullet—T. S. Grieve, J. T. Skipsey.
Pair White Wyandottes, cockerel and pullet—Ivy Dawson.
Pair White Leghorns (cockerel and pullet)—Mrs. Stokes.

DAIRY PRODUCE.

Butter, 1lb. print, made by lady possessing only one cow—Mrs. Spencer, Mrs. Heaslip.
Butter, two 1lb. prints—Mrs. Grieve, Mrs. J. Best.

GARDEN VEGETABLES.

Three table turnips—Jas. Thomson second.
Two cabbages—R. W. Thompson, A. W. Heath.
Six carrots—Chas. Taylor, E. L. Gill.
Six parsnips—R. W. Thompson, Jas. Thomson.
Six beets—E. Woodward, A. W. Heath.
Two bunches celery—A. W. Heath, E. Woodward.
Two bunches lettuce—Mrs. Geo. Smith second.
Two table squash—Mrs. Geo. Smith, F. Cowley.
Two pumpkins—R. W. Thompson, E. L. Gill.
Six tomatoes—Jas. Thomson, E. Woodward.
Four cucumbers—R. W. Heaslip, Melville Smith.
Six red onions—R. W. Thompson, John Orr.
Six yellow onions—R. W. Thompson, E. Woodward.
Six boiled potatoes in jackets—Mrs. Heaslip, Mrs. Neill.
Two citrons—R. W. Thompson, T. S. Grieve.
Bunch summer radishes—A. W. Heath.
Quart hops—A. W. Neill, Mrs. Geo. Smith.
Six sweet corn on cob—Geo. A. Spencer, E. L. Gill.

FIELD PRODUCE.

Half bushel white oats—R. W. Thompson.
Half bushel peas, white—R. W. Thompson.
Sheaf barley—John Orr.
Sheaf wheat—F. Cowley.
Sheaf oats—E. L. Gill, F. Cowley.
Six Burbank potatoes—Mrs. Withers, T. R. Plaunt.
Six Early Rose—Mrs. W. C. Clarke, E. L. Gill.
Six Late Rose—W. T. Thomson, T. S. Grieve.
Six Rural New York—W. T. Thomson.
Six Rochester Rose—John Orr, T. R. Plaunt.
Six Up-to-Date—A. W. Neill, R. W. Heaslip.
Six Myatt—W. T. Thomson.
Four Swede turnips—A. W. Neill, J. Best.
Four largest Swede turnips—John Orr, J. Best.
Four yellow turnips—A. W. Neill.
Four mangolds (globe)—John Orr, Mrs. Geo. Smith.
Four mangolds (long red)—F. Cowley, E. L. Gill.
Four sugar beets—E. L. Gill, F. Cowley.
Six carrots, white—A. W. Heath, T. R. Plaunt.
Six carrots, red—J. Best, T. R. Plaunt.
Six carrots, orange—Mrs. Geo. Smith second.
Six new kind of potatoes—T. R. Plaunt, G. A. Spencer.

APPLES.

Five Gravenstein—Mrs. P. Nicholas, A. W. Heath.
Five snow—E. L. Gill.
Five Northern Spy—G. A. Spencer, R. W. Thompson.
Five King of Tompkins County—Brenda Smith, Mrs. P. Nicholas.
Five Greening—F. Cowley, F. Saunders.
Five Alexander—J. McG. Thomson, Jas. Wilkinson.
Five Wealthy—Jas. Wilkinson, E. L. Gill.
Five Grimes, golden—Jas. Thomson.
Five Russets—R. W. Thomson, Mrs. Cox.
Five Newton Pippins—Jas. Thomson second.
Five crabs—S. H. Eaton, Jas. Thomson.
Four largest apples—Jas. Wilkinson, G. A. Spencer.
Any other variety—Jas. Wilkinson, J. R. Motion.

PLUMS.

Five Dawson—Mrs. P. Nicholas second.
Five Lombard—Mrs. Huff, Wm. Nicholas.
Five yellow egg—Mrs. A. M. Watson.
Five Red Egg—G. A. Spencer, J. Best.
Five green gage—R. W. Thompson.
Any other variety—J. Best, Jas. Wilkinson.
Collection of prunes, five each—Mrs. Huff, R. W. Thompson.
Five peaches, Early Crawford—J. McG. Thomson, Mrs. Huff.
Five peaches, any other variety—J. McG. Thomson.
Five quinces—R. W. Thompson, S. H. Eaton.

PEARS.

Five Clapp's favorite—Jas. Thomson.
Five Bartlett—Mrs. Cox, Jas. Thomson.
Five Keefer—Mrs. Huff, F. Cowley.
Five Flemish Beauty—J. T. Skipsey.
Any other named kind—Jas. Thomson.
Collection, five of each—Jas. Thomson.
Bunch of grapes—E. Greenup.

FLORAL.

Roses, tea—Jas. Thomson.
Roses, hybrid tea—Jas. Thomson.
Carnation, cut flowers—Jas. Thomson.
Collection of roses—Jas. Thomson.
Dahlias, six varieties—Mrs. Geo. Smith.
Gladiolas—F. Cowley second.
Pansies, five varieties—Mrs. Neill, E. Woodward.
Chrysantheums—G. A. Spencer second.
Stocks—Jas. Thomson.
Petunias—Mrs. Neill, A. W. Heath.
Asters, three varieties—F. Cowley, E. Greenup.
Sweet Peas—Mrs. Geo. Smith, E. Woodward.
Collection of annuals—E. Woodward, G. A. Spencer.
Boquet, table—Mrs. Spencer, Mrs. George Smith.
Boquet, hand—F. Cowley, Mrs. Spencer.
Begonias—Mrs. Huff.
Collection of house plants—F. Cowley, P. Miles.

KITCHEN WORK.

Loaf of home-made bread from Lake of Woods Milling Co.'s flour—Mrs. A. W. Heath, Mrs. James Thomson.
Loaf of home-made bread from Moffet's Best flour—Mrs. Wilkinson, Mrs. Grieve.
Loaf of home-made bread by bachelor from Five Roses flour—Thomas Orr, J. W. Heaslip.
Scones made from Drifted Snow flour—Mrs. Swanson, Mrs. James Thomson
Currant bread buns—Mrs. Grieve, Mrs. Riddell
Apple pie—Mrs. J. F. Hanna, Mrs Gill
Layer cake—Mrs. Cowley, Miss Josephine Clarke
Fruit cake—Mrs. Spencer, Mrs. Riddell.
Oatmeal cookies—Mrs. Cowley, Mrs. Neill
Collection of jellies—Mrs. D. Clarke, Mrs. Wilkinson.
Bottled fruit, canned—Mrs. D. Clarke, Mrs. Wilkinson
Bottled fruit, jam—Mrs. Grieve, Mrs Cowley
Bottled pickles—Mrs Wilkinson

LADIES' WORK

Pair doylies in netting—Mrs. Morrison
Crocet work, cotton—Mrs Stokes, Mrs J C Hanna
Crocet work, wool—Mrs Marcon, Ivy Dawson
Center piece, silk embroidered on linen—Miss Annie Miles, Mrs Morrison
Pair doylies, silk embroidered on linen: Miss Grieve.
Center piece, cotton embroidered on linen: Miss Marcon, Mrs Morrison

(Continued on Page 4.)

NOTICE TO CONTRACTORS.

New Alberni School.

SEALED TENDERS, superscribed "Tenders for School-house, New Alberni," will be received by the Honourable the Minister of Public Works up to 12 o'clock noon of Wednesday, the 25th day of October, 1911, for the erection and completion of a two-room frame School-house at New Alberni, in the Alberni Electoral District, B. C.

Plans, specifications, contract, and forms of tender may be seen on and after the 4th day of October, 1911, at the offices of A. D. Cooper, Esq., Secretary of the School Board, Port Alberni, B.C.; the Government Agents, Nanaimo and Alberni, B. C.; and the Department of Public works, Parliament Buildings, Victoria.

Each proposal must be accompanied by an accepted bank cheque or certificate of deposit on a chartered bank of Canada, made payable to the Honourable the Minister of Public Works, for the sum of $500, which shall be forfeited if the party tendering decline to enter into contract when called upon to do so, or if he fail to complete the work contracted for. The cheques or certificates of deposit of unsuccessful tenderers will be returned to them upon the execution of the contract.

Tenders will not be considered unless made out on the forms supplied, signed with the actual signature of the tenderer, and enclosed in the envelopes furnished.

The lowest or any tender not necessarily accepted.

J. E. GRIFFITH,
Public Works Engineer.
Public Works Department,
Victoria, B. C., October 2nd, 1911.

LAND ACT.

ALBERNI LAND DISTRICT.
District of Clayoquot.

Take notice that Evelyn Rant, of New Westmintster, B.C., occupation spinster, intends to apply for permission to purchase the following described lands.

Commencing at a post planted on the second rock, point west of the east end of the beach on Open Bay, Flores Island, Clayoquot Sound, B. C., thence north 20 chains, thence east 40 chains, thence south to shore line, thence westerly along shore to place of commencement, and containing 80 acres more or less.

Evelyn Rant.
Wallace W. Rhodes, Agent.
Dated September 28th., 1911.

L. W. BICK AGENCY ATTEMPTS PORT ALBERNI SWINDLE IN CALGARY.

One of the boldest attempts at swindle that has been known in the history of "wild-cat" real estate ventures in this district has just been attempted by the L. W. Bick agency in Calgary.

The L. W. Bick headquarters are in Victoria, and branch offices are established in Vancouver, Calgary, Winnipeg and Toronto. Another branch is now being opened in Port Alberni. The firm makes a feature of Port Alberni property and has issued volumes of advertising matter on the future possibilities of this port.

Whatever excuse may be allowed for some of the previous advertisements in the name of L. W. Bick there can be no excuse for the latest in question. If the responsible party has not already run foul of the law it is high time for the authorities to wake up and pay some attention to the case.

In the name of L. W. Bick, investments, people are advised through the medium of the Calgary Herald, to put their money into Port Alberni real estate, and here are some of the reasons why given in the issue of the Herald of September 25:

"An incorporated city. Established in 1892."

"Population about 3000."

"The C. P. R. and C. N. R. have large ocean docks there."

"Four hundred men are building a C. P. R. station there."

"The pay-roll of one of the sawmills is $20,000 per month."

The foregoing statements are glaringly false, and the man who would sell an innocent person property on the strength of them is a swindler.

Port Alberni is not an incorporated city

The population is not yet 500.

The C. P. R. has a fair sized wharf here. The C. N. R. has neither wharf nor dock of any kind.

There are not even fourteen men building a C. P. R. station here, nor has there ever been.

The pay-roll statement is just as wide of the mark as the others.

While it is true that honest people, with foresight and experience, will not hesitate to declare that Port Alberni is destined to become a city of much greater importance than the L. W. Bick fakir paints for the present, nothing but harm can be done by allowing such methods of interesting outsiders to go unexposed.

And there is something more than this to it. The subtle trick of the L. W, Bick liar is to secure buyers for wilderness property that is shown on a blue print as town lots, The L. W. Bick lots are beyond the enormous townsite area of the Alberni Land company They are simply bush land through which surveyors have gone and planted a few stakes.

Music Lessons:

Mrs. W. C. Clark, Alberni, is prepared to receive pupils for violin or piano tuition.

The Place where you don't get Lonesome.

HARRY'S POOL ROOM

STONE & BLANDY

Shipbuilders and Naval Architects.

Sole agents for these high-class marine motors
"Vim"—A low priced 2 cycle engine, light and heavy duty, 3-55 H.P.
"Holmes"—A high-class 4 cycle engine, 2-4-6 cylinders 12-90 H.P.
"S. & B."—Heavy duty Trader and Colonial engines, running on both gasolene and kerosene. The engine to earn money for you.

Will Open Feed Store in Alberni

As soon as freight service on Alberni Extension of E. & N. Railway is inaugurated the

The Pioneer Feed Company.

Will handle all kinds of Hay, Grain and General Feed.

A. PAUL, Manager.

Leonard Frank's Artistic Photographs of Alberni and District

are acknowledged to be the best.
See his latest Panoramic Views and Enlargements.
Photographic Postcards for sale at:

Pineo's Drug Stores. Somass Hotel. A.E.Waterhouse & Co.

Have Your Town Lots Cleared Now

There are good reasons why the work will cost more if left over till next Spring.

Consult J. Gibson, Arlington Hotel

Staff and equipment ready at all times. Work promptly and satisfactorily done.

PIONEER NEWS.

Published at Port Alberni, B. C., and issued every Saturday.

R. J. BURDE. - - - EDITOR.

Subscription Rate, - $2.00 per year

Port Alberni, B. C., Oct. 7, 1911.

Attracting Attention.

In the September issue of the B. C. Magazine are a number of splendid reproductions of Leonard Frank's photographic views of Alberni district together with the following article by Ernest McGaffey:

Some districts are the lake districts; some hold the mountain streams; but if you want lake and river fishing combined, with a turn to the sea water for salmon trolling, try the Albernis. And if trout and salmon pall on you, take a run down to Sechart and go out with a whaler and see them "cast" for whales with a harpoon gun, or join the Siwash canoe fleet and try your luck deep-sea fishing for eighty-pound halibut and red and black cod.

It's dead certain you can extract a fresh thrill from all the variety that this new country holds in the way of angling. The last time I saw Lost Shoe Creek it was "boiling" with trout, rainbows and steelheads, and a dozen casts hooked as many fish. Any more would have been rank slaughter.

Indian Joe met me at Stamp River Falls with five big steelheads which he had just "snaked in" with a primitive gaff attached to a long stick, the gaff being also tied to a stout line. As the trout swam into the rapids to run the falls, Joe would strike the barb in sharp, loose the cord and rush the fish in, tap it with the club handle, and drop it on the rocks.

He grinned and said "Heap ketch um when sun goes down." And with long casts and small flies the steelheads did rise at tne first strokes of twilight. They fought like devils, too. And not everyone was reeled to the net, either. The Stamp waters and McBride Creek and Somass River are all good trout streams. And no flies or mosquitoes, thank God.

Alberni is a sleepy little town just now. When the rails come in next September there will be a rush of the Izaak Waltons to this locality. And then Buttles Lake and Myra River will be the great unexplored, and the restless among the fishermen will "trek" into those haunts and whip again the almost virgin waters. The Somass slips quietly into and past the village, but higher up it spins its currents into the finest and most feathery lace imaginable. Mount Arrowsmith looms, snowclad, far beyond, and an Alpine serenity stretches across toward sunset.

Sproat Lake has some good trout, and wary, and the joke of the fishing there is that you may cast or troll for as long as you like and maybe finish up disgusted with a couple of two-pounders, and then hitch up and go a little further to Great Central Lake and quit because the fish are too plentiful and hungry.

There are some whoppers in Great Central Lake. Even Indian Joe will admit this. But he likes the old style angling best. The scenery everywhere is exquisite, and prettier bits of water you will not find than Stamp River Falls, the Somass Falls and many a stretch of current on McBride Creek and Ash River.

At the Sea Arm, the famous Alberni Canal, you can take a hand-line and troll a couple of hours to a total of half-a-dozen or a dozen lusty salmon; but after the first thrill or two it is better to take a rod and reel them in. Five to twenty-five pounders, they give good fight, and you get the "difference" in the "feel" and the variety in the "playing."

If you want to take a guide and go deep into Buttles Lake and its rivers and streams, you will find some yet unscored water. And a launch trip from Port Alberni, across the Ucluelet trail and thence to Lost Shoe Creek and Sand Creek will land you into the real old Robinson Crusoe solitudes. But in there you will not fish very long for sheer satiety. But you can camp on the beach and see the eagles cross and re-cross in flocks, and hear the hiss of forty-foot breakers as they storm at the crested outshore islands.

After all your fishing, friend, the new countries have their own especial lure. And whether it is the tang of the wilderness or the deep silence of the cross-trails, the rush of the mountain, glacier-fed streams, or the mirrored mountain lakes at twilight, the spell is there. As it was in the old Adirondack day; as it was in the Idaho lakes in the early "sixties"; as it was before Nipigon was meshed with fly-rods; as it is now, in the Albernis, on Vancouver Island.

You are Invited to Call and Inspect my

New Stock of Buggies and other Rigs.

Buggies from $80 to $140.

Two-seated rigs and delivery wagons, $95 to $125.

E. M. Whyte. -- Alberni

AGENT for all kinds of Farm Machinery, Plows, Harrows, Gasoline engines, Waggons, Buggies, Bicycles, Wire Fencing and Pumps.

AGENT FOR

Hudson's Bay Fire Insurance Co.

Cunard Steamship Co.

Donaldson Steamship Co.

Cement Bricks and Blocks.

A. D. COOPER,

Real Estate, - Port Alberni

WOOD & STORY

Builders and General Contractors.

Price, Profiles, Etc., on all Classes of Work, on application.

Satisfaction Yours.

Port Alberni, - B. C.

E. CARVELL,

Contractor and Builder

Architect

PORT ALBERNI, B. C.

All Kinds of Painting

Paper Hanging, Interior Decorating.

TOM COSTEN, - ALBERNI

F. LIGHTER,

Practical Watchmaker

Jeweler and Optician.

All Classes of Repair Work.

Twenty-two years experience.

Good Line of Watches, Chains, and all kinds of Jewelry.

Alberni Port Alberni

While Weather Permits

Have Your

PAINTING

Done.

Clarke, - the Painter

ALBERNI, B. C.

LAND ACT NOTICES.

ALBERNI LAND DISTRICT.
District of Rupert.

Take notice that Georgina Watson, of Victoria, B.C., occupation spinster, intends to apply for permission to purchase the following described lands:

Commencing at a post planted at the northeast end of Scheon lake, Rupert District, thence east 40 chains, thence south 40 chains, thence west about 40 chains to shore of lake, thence following lake shore northerly to point of commencement, containing 160 acres more or less.

Georgina Watson,
Stanley Wood, Agent.
September 2, 1911.

ALBERNI LAND DISTRICT.
District of Rupert.

Take notice that William Bell, of Victoria, B.C., occupation commercial agent, intends to apply for permission to purchase the following described lands:

Commencing at a post planted 60 chains west of outlet of Scheon lake on Davie river, thence north 40 chains, thence west 80 chains, thence south 40 chains, thence east 80 chains to point of commencement, containing about 320 acres.

William Bell.
Stanley Wood, Agent.
September 3, 1911.

ALBERNI LAND DISTRICT.
District of Rupert.

Take notice that Catherine Bell, of Victoria, B.C., occupation married woman, intends to apply for permission to purchase the following described lands:

Commencing at a post planted 60 chains west of outlet of Scheon lake on Davie river, thence north 20 chains, thence east 40 chains. thence south 20 chains, thence west 40 chains to point of commencement, containing about 80 acres.

Catherine Bell,
Stanley Wood, Agent.
September 3, 1911.

ALBERNI LAND DISTRICT.
District of Rupert.

Take notice that Agnes Smith, of Denver, Colorado, occupation married woman, intends to apply for permission to purchase the following described lands:

Commencing at a post planted at the N E corner of Klakla-karna lake, lot 124, Rupert district, thence east 40 chains, thence south 20 chains, thence west 40 chains, thence following shore of lake northerly to point of commencement, containing 80 acres more or less.

Agnes Smith,
Peter John Pearson, agent
August 26th, 1911.

ALBERNI LAND DISTRICT.
District of Rupert.

Take notice that Walter Scott, of Victoria, B. C., occupation gentleman, intends to apply for permission to purchase the following described lands:

Commencing at a post planted on the north boundary of Lot 119, Rupert District, at the north end of lake, situated about 40 chains southeast from the south end of Klaklakarna lake, thence north 20 chains, thence west 20 chains, thence south 20 chains, thence east along shore of lake to point of commencement, containirg 40 acres, more or less.

Walter Scott.
Peter John Pearson, Agent.
August 27, 1911.

ALBERNI LAND DISTRICT.
District of Rupert.

Take notice that Alexander Scott, of Winnipeg, occupation laundryman, intends to apply for permission to purchsse the following described lands:

Commencing at a post planted on the south boundary of Lot 124, Rupert District, on east side of Klaklakarna lake, thence south 40 chains, thence west 40 chains, thence north 40 chains, thence east to shore of lake, thence following lake shore to point of commencement, containing 160 acres, more or less.

Alexander Scott.
Peter John Pearson, Agent.
August 27, 1911.

ALBERNI LAND DISTRICT.
District of Rupert.

Take notice that Margaret Boyd Wright, of Victoria, B. C., occupation married woman, intends to apply for permission to purchase the following described lands:

Commencing at a post planted at the northwest corner of the Klaklakarna lake, Lot 124, Rupert District, thence north 20 chains, thence west 20 chains, thence south 40 chains, thence east to shore of lake, thence following shore of lake to point of commencement, containing about 70 acres.

Margaret Boyd Wright,
Peter John Pearson, Agent.
August 26, 1911.

ALBERNI LAND DISTRICT.
District of Rupert.

Take notice that Thos. Wright Scott intends to apply for permission to purchase the following described lands:

Commencing at a post planted on the southeast shore of lake, situated about two miles southeasterly from the south end of Klaklakarna lake, thence south 20 chains, thence east 20 chains, thence south 40 chains, thence west 60 chains, thence east to shore of lake, following lake shore to point of commencement containing 260 acres, more or less.

Thos. Wright Scott,
Peter John Pearson, Agent.
August 27, 1911.

ALBERNI LAND DISTRICT.
District of Rupert.

Take notice that Andrew Wright, of Victoria. B. C., occupation gentleman, intends to apply for permission to purchase the following described lands:

Commencing at a post planted 60 chains north from north end of Klaklakarna lake in Lot 124, Rupert District, thence north 60 chains, thence west 60 chains, thence south 60 chains, thence east 60 chains. containing 360 acres. more or less.

Andrew Wright,
Peter John Pearson, Agent.
August 26, 1911.

ALBERNI LAND DISTRICT.
District of Rupert.

Take notice that Catherine Watson, of Victoria, B. C., occupation married woman, intends to apply for permission to purchase the following described lands:

Commencing at a post planted on south shore of Scheon lake, about two miles from head of lake, thence south 40 chains, thence west 40 chains, thence north about 40 chains to shore of lake, following lake shore easterly to point of commencement, containing about 160 acres.

Catherine Watson,
Stanley Wood, Agent.
September 2, 1911.

Improved Lands For Sale

In Large or Small Acreage to Suit the Purchaser.

Also some fine, choice Corners now doing business.

Moderate Prices. Easy Terms.

M. TEBO, P. O. Box, 53, ALBERNI, B. C.

The Arlington Hotel

The best known house on the West Coast of Vancouver Island.

Fitted with modern conveniences and tastefull and comfortably furnished throughout.

Hot and Cold Baths.

Most central location—the home of the tourist, the mining, timber, and commercial man.

M. A. WARD, Proprietor, -- ALBERNI, B. C.

The Somas Hotel

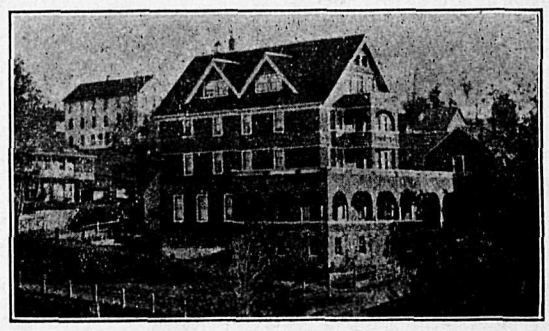

Port Alberni, B. C. **Wm. E. Ryder, Manager.**

The Barclay Sound Cedar Co., Ltd.

All Kinds of High Grade and Dimension

Lumber, Lath and Shingles

Promptly Delivered.

PLACE ORDERS through the mail to office. New Alberni.

CARMICHAEL & MOORHEAD, LTD.

Alberni Land Company, Ltd., owners of Townsite.
E. & N. Railway Company Land Department.
Commercial Union Assurance Company.
London Assurance Company, Ltd.—Marine.
Canadian Accident Assurance Company.
Port Alberni Syndicate, Ltd.

Building Loans of $500 and Upwards on Easy Terms.

The Royal Bank of Canada

Incorporated 1869. Head Office: Montreal.

Capital Paid up, - $ 6,200,000
Reserve Fund - 7,000,000
Total Assets over 100,000,000

A GENERAL BANKING BUSINESS TRANSACTED.

Savings Bank Department Deposits of $1.00 and upwards received and interest paid at the highest current rate. NO DELAY IN WITHDRAWING.

Banking by Mail Deposits may be made and withdrawn by mail. Fullest particulars will gladly be given by letter regarding all departments.

ONE HUNDRED AND NINETY Branches and Agencies.
THIRTY-SIX Branches in British Columbia.
Correspondents Throughout the World.

Branches at Alberni and Port Alberni

S. J. MACLEOD, Manager.

Lands.

Valley Ten acres, half cleared, with house. On good road. On terms. Price, $1,000.

Townsite Cheap Double Corners on First and Third Avenues. Residential properties at reasonable prices.

Insure your house with us. We represent the Queed's and National Fire Insurance Companies.

JAS. R. MOTION

Real Estate and Insurance.

ALBERNI. PORT ALBERNI.

THE Merry Widow

Staunch and Seaworthy Gasoline Boat makes Port Alberni its home port.

Ready at all times for Towing, Freighting or Small Excursion Parties.

Leave Orders or Enquire

Fred Ferguson; Somass Hotel

ALBERNI

REPAIR SHOP

Bicycle Repairing,

Lathe Work,

Brass Castings,

General Mechanical Repairs

GERTRUDE STREET.

SURVEYING.

GEORGE A. SMITH, C. E., B. C. Land Surveyor. Surveys of timber limits, mineral claims, and land subdivisions. Address, P. O. Box 23, Alberni.

H. H. BROWNE, civil and mining engineer, and Provincial land surveyor, has opened an office in Alberni. and is prepared to receive orders for work in any part of the district.

"PUBLIC INQUIRIES ACT."

His Honour the Lieutenant-Governor in Council has been pleased to appoint the Honourable Albert Edward McPhillips, K.C., President of the Executive Council; the Honourable Price Ellison, Minister of Finance; Charles Henry Lugrin, of the City of Victoria, Esquire; and William Harold Malkin, of the City of Vancouver, Esquire, to be Commissioners under the "Public Inquiries Act" for the purpose of enquiring into and reporting upon the operation of the "Assessment Act 1903," with respect to its practical bearings on the financial requirements of the Province.

The said Commissioners will hold their meetings on the dates and at the places mentioned hereunder, namely:—

Victoria at the Executive Council Chamber, Parliament Buildings, Monday and Tuesday, 25th and 26th September at 10 a.m. At the Courthouse or the Government Office at the following places:—

Nanaimo, Wednesday and Thursday, 27th and 28th September.
Vancouver, Friday and Saturday, 29th and 30th September.
New Westminster, Monday, 2nd October.
Revelstoke, Wednesday, 4th October.
Golden, Thursday, 5th October.
Cranbrook, Saturday, 7th October.
Fernie, Monday, 9th October.
Nelson, Wednesday, 11th October.
Rossland, Thursday, 12th October.
Grand Forks, Friday, 13th October.
Princeton, Saturday, 14th October.
Merritt, Monday, 16th October.
Kamloops, Tuesday, 17th October.
Summerland, Thursday, 19th October.
Penticton, Friday, 20th October.
Kelowna, Saturday, 21st October.
Vernon, Monday, 23rd October.

It is requested that all persons who are interested in the matter aforesaid, and who desire to be heard, will not fail to be present at the meetings of the Commissioners.

PRICE ELLISON,
Chairman.

Treasury Department,
13th September, 1911.

Provincial Elections Act

Alberni Electoral District.

Take notice that I have received objections in writing to the retention of the following names on the Register of Voters for the Alberni Electoral District on the grounds stated below.

And take notice that at a Court of Revision to be held on Monday the sixth day of November, 1911, at Alberni, at 10 o'clock in the forenoon, I shall hear and determine the said objections, and unless such named persons, or some other Provincial Voter on their behalf, satisfies me that such objections are not well founded, I shall strike such names off the said Register.

Dated this first day of October, 1911.

H. C. RAYSON,
Registrar of Voters.

The following persons are reported absent from the District:

No.	Name.	Place.
9.	James Crawford Anderson	Sechart
11.	Carl Thorold Apenes	Alberni
24.	George Bates	Bamfield
31.	James Beck	Clayoquot
131.	Arthur Cyril Crane	French Creek
132.	Edgar J. Crickmay	Alberni
146.	Joseph Edgar Davis	Alberni
159.	August Dindoufe	Nanoose Bay
207.	Jacob Flovik	Clayoquot
229.	William Burdette Garrard	Alberni
231.	Daniel Wells Gardener	Clayoquot
241.	Alexander John Godwin	Bamfield
250:	Lachlan Grant	Clayoquot
279.	Alexander Goulette	Nanoose Bay
278.	Alexander Hamilton	Alberni
281.	Michael Jorgen Haugen	Clayoquot
288.	Andy Hansen	Alberni
309.	Thomas Harold Hendley	Port Alberni
329.	Alexander William Hogg	Alberni
348.	Samuel Jackson	Port Alberni
355.	William Johns	Alberni
361.	Samuel Jones	Port Alberni
366.	James Warren Jones	Clayoquot
377.	Alexander Fraser Kinsey	Clayoquot
396.	Edgar Ainsley Leach	Alberni
403.	Robert Lees	Alberni
407.	James Leslie	Alberni
515.	Joseph Henry Lomax	Clayoquot
433.	William Alexander Marshall	Alberni
461.	Hubert John Morris	Alberni
482.	Archie McGillis	Port Alherni
517.	Askell Nelson	Clayoquot
571.	William Joseph Plaskitt	Port Alberni
573.	Francis Percy Plummer	Parksville
574.	George Samuel Plummer	Parksville
600.	Melbourne Raynor	Clayoquot
614.	John Ringland	Clayoquot
635.	Antoine Roy	French Creek
649.	Bernard Salmon	Alberni
691.	George Stapleton	French Creek
721.	Kenneth Hinde Sweet	Port Alberni
729.	Henry K. Taylor	Bamfield
783.	William Waters	Bamfield
793.	Richard Whiteway	Alberni
819.	Benjamin Woram	Alberni
822.	Walter Warren Wright	Port Alberni

The following name is reported to be synonymous with James Kinkade, Sr.:

376. James Kinkade, Jr. Parksville

The following is reported to be not a British subject:

116. Fernando Coomes Clayoquot

H. C. RAYSON.

Liquor Act, 1910.

Take notice that I. Gustave Moerman, hotelkeeper, intend to make application to the Superintendent of Provincial Police for a transfer of my liquor license from the premises now occupied by me, and known as the Central Hotel, Limestone Island, Quatsino Sound, to new premises, situated about five hundred yards distant on the same island, to be known by the same name, Central hotel.

Gustave Moerman,
Quatsino, B. C.

September 9, 1911.

LAND ACT.

ALBERNI LAND DISTRICT.
District of Rupert.

Take notice that W. S. Baird, of Council Bluffs, Iowa, occupation farmer, intends to apply for permission to purchase the following described lands:

Commencing at a post planted on the northwest shore of most northerly of the Low Islets, Forward Inlet, Rupert District, and marked W. S. B's N. W. corner, thence following shore line southerly, easterly, northerly, and westerly to point of commencement, and containing 5 acres more or less.

W. S. Baird.

Dated August 16th, 1911.

ALBERNI LAND DISTRICT.
District of Rupert.

Take notice that George S. Wright, of Council Bluffs, Iowa, occupation farmer, intends to apply for permission to purchase the following described lands:

Commencing at a post planted about 15 chains north of the southwest corner of Lot 51, Rupert District, and marked G. S. W.'s N. E. corner, thence south 40 chains, thence west 80 chains, thence north 40 chains, thence east 80 chains to point of commencement, containing 320 acres more or less.

George S. Wright.

Dated August 15th, 1911.

LAND ACT NOTICES.

ALBERNI LAND DISTRICT.
District of Rupert.

Take notice that Arthur Augustus Hale, of Vancouver, B. C., occupation broker, intends to apply for permission to purchase the following described lands:

Commencing at a post planted about 40 chains west of southwest corner of Indian Reservation on Tsulquate River, Rupert District and marked A. A. H's southeast corner, thence north 40 chains, more or less, to T. L. 43,952, thence west 40 chains, thence south 40 chains, more or less, to Tsulquate river, thence east 40 chains, more or less, along said Tsulquate river to point of commencement, and containing 160 acres, more or less, all of which land was formerly held by P. R. 2970.

Arthur Augustus Hale.

August 18, 1911.

ALBERNI LAND DISTRICT.
District of Rupert.

Take notice that Bernhard Lokken, of Quatsino, B.C., ocoupation farmer, intends to apply for permission to purchase the following described lands:

Commencing at a post planted on the shore about 20 chains north of the northwest corner of section 7, Township 19, thence south 20 chains, thence east 80 chains to the shore, thence westerly along the shore to point of commencement, and containing 100 acres more or less.

Bernhard Lokken,
Francis J. A. Green, agent.

July 21st, 1911.

ALBERNI LAND DISTRICT.
District of Rupert.

Take notice that John Barnett, of Quatsino, B. C., occupation laborer, intends to apply for permission to purchase the following described lands:

Commencing at a post planted about 65 chains east from the N W corner of sec. 34, tp. 11, thence west 60 chains to east line of Indian reserve, thence south and west along Indian reserve line to west line of sec. 34, thence south 40 chains, thence east 80 chains, thence north about 40 chains to shore of Marble cove, thence westerly along shore to point of commencement, being all of the north half of sec. 34 and containing 320 acres more or less.

John Barnett,
Francis J. A. Green, Agent.

Dated July 21st, 1911.

ALBERNI LAND DISTRICT.
District of Rupert.

Take notice that Joseph Shelford, of Quatsino, B.C., occupation farmer, intends to apply for permission to purchase the following described lands:

Commencing at a post planted at the southwest end of Village island, Koskemo bay, Quatsino sound, thence northerly, southerly and westerly around said island to point of commencement and containing 60 acres more or less.

Joseph Shelford,
Hans Nyson, agent

July 20th, 1911

ALBERNI LAND DISTRICT.
District of Rupert.

Take notice that Fred Pollock, of Quatsino, B. C., occupation miner, intends to apply for permission to purchase the following described lands:

Commencing at a post planted on the shore about 40 chains east of S E corner of sec. 27, tp. 16, thence west 35 chains, thence north about 60 chains to shore, thence along the shore in a southeasterly direction to point of commencement and containing 260 acres more or less.

Fred Pollock,
Hans Nyson, Agent.

Dated July 20th, 1911.

ALBERNI LAND DISTRICT.
District of Rupert.

Take notice that Elijah Barnett, of Quatsino, B.C., occupation farmer, intends to apply for permission to purchase the following described lands:

Commencing at a post planted about 65 chains east from N.W. corner of sec. 34, tp. 11, thence west about 65 chains to shore of Narrows, thence northerly and easterly along the shore to point of commencement and containing 100 acres more or less.

Elijah Barnett,
Francis J. A. Green, Agent.

Dated July 21st, 1911

ALBERNI LAND DISTRICT.
District of Rupert.

Take notice that Frank Patterson, of Quatsino, B.C., occupation contractor, intends to apply for permission to purchase the following described lands:

Commencing at a post planted at the southwest point of Alfield island, southeast arm, Quatsino sound, above high water mark, thence northerly, easterly, and southerly along shore line and westerly to point of commencement, and comprising two acres more or less.

Frank Patterson.

Dated August 30th, 1911.

ALBERNI LAND DISTRICT.
District of Rupert.

Take notice that Alstair Irvine Robertson, of Victoria, B.C., occupation surveyor, intends to apply for permission to purchase the following described lands:

Commencing at a post planted at high water mark on the south side of southeast arm, Quatsino sound, and two and a half chains, more or less, west from the northwest corner of Indian Reserve No 6, thence following the shore line northerly, easterly, and southerly to northeast corner of Indian reserve, thence westerly along boundary to point of commencement.

Alstair Irvine Robertson.

Dated August 30th, 1911.

WATER NOTICE.

I, B. W, Leeson, of Quatsion, by occupation a photographer, give notice that I intend on the 13th. day of November next, at eleven o'clock in the forenoon, to apply to the Water Commissioner at his office at Alberni for a license to take and use one tenth of one cubic feet of water per second from Colony creek, a tributary of Colony lake, to be diverted at a point about 300 feet above the mouth of the creek.

The water will be used on lot southeast corner acre of section 36, Tp. 18, Rupert district for photographic purposes.

B. W. Leeson.

Dated September 18th, 1911.

LAND ACT NOTICES.

ALBERNI LAND DISTRICT.
District of Barclay.

Take notice that Emma V. Jeffrey, of London, Ontario, occupation widow, intends to apply for permission to purchase the following described lands:

Commencing at a post planted at the northeast post of Hamitah Indian Reserve, on the west side of Nitnat lake, in Barclay district, running north 20 chains, more or less, along line of T.L. 36,899, thence easterly 80 chains, more or less, to south west corner post of T.L. 41,800, thence south 20 chains, more or less, to lake shore, thence westerly 80 chains, more or less, along shore line to point of commencement, comprising 160 acres more or less.

Emma V. Jeffrey,
William J. Macdonald, Agent.

July 25, 1911.

ALBERNI LAND DISTRICT.
District of Barclay.

Take notice that Helen Haskett, of London, Ontario, occupation spinster, intends to apply for permission to purchase the following described lands:

Commencing at a post planted at the south east corner post of Timber Limit 31576, Lot 63, Barclay district, thence north 80 chains, more or less, to line of Timber Limit 43993, thence easterly 20 chains, to south east corner post of Timber Limit 43,993, thence south 80 chains, more or less, to lake shore, thence westerly 20 or more chains to point of commencement, comprising 160 acres more or less.

Helen Haskett,
William J. Macdonald, Agent.

August 2nd, 1911.

ALBERNI LAND DISTRICT.
District of Barclay.

Take notice that Anna F. Jeffrey, of London, Ontario, occupation spinster, intends to apply for permission to purchase the following described lands:

Commencing at a post planted at the south east corner of Helen Haskett's claim, and north from the N.W. corner post of the Oyees Indian Reserve, across the Nitnat lake, thence north 80 chains, more or less, to the line of Timber Limit 43,993, thence 20 chains, more or less, to the lake shore, thence westerly along the lake shore to point of commencement 80 chains, more or less, comprising 160 acres more or less.

Anna F. Jeffrey.
William J. Macdonald, Agent.

August 2nd, 1911.

LAND ACT.

ALBERNI LAND DISTRICT.
District of Nootka.

Take notice that I, H. T. W. Smith, of Friendly Cove, Nootka, occupation storekeeper, intends to apply for permission to lease the following described lands:

Commencing at a post planted about three-quarters of a mile south from head of Tahses canal, each side and adjoining Indian reserve, thence east 20 chains, thence north 10 chains, thence west 20 chains, thence south to point of commencement, and containing 40 acres, more or less.

Herbert Thomas Wm. Smith.

Dated June 20, 1911.

ALBERNI LAND DISTRICT
District of Clayoquot.

Take notice that Richard Irving, jr., of Vancouver, B. C., occupation farmer, intends to apply for permission to purchase the following described lands:

Commencing at a post planted at the mouth of the Mayrhat river, at the head of Herbert Arm, Clayoquot Sound, west coast of Vancouver Island, thence north 40 chains, thence east 30 chains, thence south to shore line of Herbert Arm, thence in a westerly direction along the shore line to point of commencement, containing 120 acres, more or less.

Richard Irving, Jr.

Dated July 14, 1911.

ALBERNI LAND DISTRICT.
District of Rupert.

Take notice that Muriel Bing Hall, of Victoria, occupation married woman, intends to apply for permission to purchase the following described land:

Commencing at a post planted at the N. E. corner of an island situate about 45 chains southwest of southeast corner Section 20, Township 18, Rupert District, thence in a westerly, southerly, easterly, northerly directlon to point of commencement, containing 3 acres, more or less.

Mur'el Bing Hall,
Tobias Sorenson, Agent.

Dated July 14, 1911.

ALBERNI LAND DISTRICT.
District of Rupert.

Take notice that Percy Bing Hall, of Victoria, intends to apply for permission to purchase the following described land:

Commencing at a post planted at the northeast corner of an island situate 20 chains southeast of southeast corner of Section 35, Township 18, Rupert District, thence in a westerly, southerly, easterly, northerly direction to point of commencement, containing two acres, more or less.

Percy Bing Hall,
Tobias Sorenson, Agent.

Dated July 13, 1911.

ALBERNI LAND DISTRICT.
District of Rupert.

Take notice that Carl Brinck Christensen, of Quatsino, occupation teacher, intends to apply for permission to purchase the following described land:

Commencing at a post planted at the northwest corner, Frac. Section 11, Township 18, Rupert district, thence south 80 chains, thence east 20 chains, thence north about 80 chains to high water mark, thence following high water line in a western direction to point of commencement, containing 80 acres more or less.

Carl Brinck Christensen,
Tobias Sorensen, Agent.

Dated July 14, 1911.

ALBERNI LAND DISTRICT.
District of Clayoquot.

Take notice that I, Frank Tyler, of Uchuckleset, B. C., occupation farmer, intend to apply for permission to purchase the the following described lands:

Commencing at a post planted at the northeast corner lot 292, thence west 40 chains to northwest corner lot 292, thence south 10 chains, more or less, to northeast corner timber limit 43,636, thence west 40 chains to northwest corner timber limit 43,636, thence north 20 chains, more or less, to south boundary timber limit 40,735, thence east 40 chains to southeast corner timber limit 40,735, thence north about 20 chains to southwest corner timber limit 39,898, thence east 40 chains, more or less, to shore of Anderson Lake, thence follow shore line in a southeasterly direction to north boundary of I. R., thence west 10 chains, more or less, to north west corner of I, R., thence south 10 chains, more or less, to point of commencement, containing one hundred acres, more or less.

Frank Tyler.

August 13, 1911.

ALBERNI LAND DISTRICT.
District of Rupert.

Take notice that John Sylvester Benson, of Victoria, B.C., occupation draftsman, intends to apply for permission to purchase the following described lands:

Commencing at a post planted at the southeast corner and on the south side of southeast arm of Quatsino sound, and at a survey post marked xxxx, thence west 60 chains, thence north 40 chains, thence east 20 chains more or less to shore line of southeast arm, thence along shore line to point of commencement.

John Sylvester Benson.

Dated August 30th, 1911.

LAND ACT NOTICES.

ALBERNI LAND DISTRICT.
District of Clayoquot.

Take notice that I, Thomas Rowley, of Port Alberni, B. C., occupation miner and prospector, intend to apply for permission to lease the following described lands

Commencing at a post planted at the southwest corner of Lot 4, situate on Seddall Island, Barclay Sound, thence north 10 chains, thence west 20 chains, thence south 16 chains more or less to shore line, thence following shore line easterly and northerly to point of commencement, containing 32 acres more or less.

Thomas Rowley.

Dated August 3rd, 1911. aug12

ALBERNI LAND DISTRICT.
District of Clayoquot.

Take notice that Julius Donner, of Port Alberni, B. C., occupation miner, intends to apply for permission to lease the following described lands

Commencing at a post planted at "Jaques Post" on the westerly boundary of Lot 5, at high water mark, on the east side of Uchucklesat harbor, thence north 10 chains, thence west 10 chains to the east boundary of the Southern Cross mineral claim, thence 10 chains more or less to the shore line, thence following shore line easterly to the point of commencement, containing 10 acres more or less.

Julius Donner,
By Thomas Rowley, agent

Dated August 3rd, 1911. aug12

ALBERNI LAND DISTRICT.
District of Clayoquot

Take notice that John Williams, of Vancouver, brewer, P. A. Hovelaque, of Clayoxuot, agent, intends to apply for permission to purchase the following described lands:

Commencing at a post planted on the shore near the head of Matilda creek, Flores Island, about 58 chains west of the S w corner of Lot 363, thence 20 chains west, thence 20 chains north, thence 10 chains east more or less to shore, thence 20 chains along shore southerly to the point of commencement, containing 30 acres more or less.

John Williams,
P. A. Hovelaque, agent.

August 1st, 1911. Aug12

ALBERNI LAND DISTRICT.
District of Rupert.

Take notice that Ruby Burdick, of Victoria, occupation married woman, intends to apply for permission to purchase the following described lands:

Commencing at a post planted at the northeastern corner of Village Island, situate about 45 chains northwest of the northwest corner of Lot 173, Quatsino Sound; thence in a southerly, westerly, northerly and easterly direction to the point of commencement containing 4 acres, more or less.

Ruby Burdick,
Tobias Sorenson, Agent.

August 10th, 1911.

ALBERNI LAND DISTRICT.
District of Barclay.

Take notice that Stuart Peter Cameron, of Vancouver, occupation logger, intends to apply for permission to purchase the following described lands:

Commencing at a post planted at the northwest corner of the gazetted lot 370 Barclay District, thence north 20 chains, more or less to the south boundary of ungazetted Lot 367, thence east 80 chains, thence south 20 chains, more or less, thence west 80 chains to point of commencement, and containing 160 acres, more or less.

Stuart Peter Cameron,
Per his agent, John Williams.

August 18, 1911.

ALBERNI LAND DISTRICT.
District of Clayoquot.

Take notice that Francis Winchester Wells, of Blind River, Ont., occupation married woman, intends to apply for permission to purchase the following described lands:

Commencing at a post planted at the southwest corner of Lot 994, thence 30 chains west, thence 80 chains north, thence 30 chains east, thence 80 chains south to point of commencement, containing 240 acres, more or less.

Francis Winchester Wells,
George C. Roff, Agent.

August 27, 1911.

ALBERNI LAND DISTRICT.
District of Barclay.

Take notice that I, J. M. Hawthorn, of Seattle, Wash., occupation attorney, intend to apply for permission to purchase the following described lands:

Commencing at a post planted at the southwest corner of timber lease No. 18, thence east 80 chains, more or less, thence south 80 chains, more or less, thence west 80 chains, more or less, to the shore of Alberni Canal, thence northerly along the shore line of Alberni Canal to point of commencement, and containing 640 acres.

J. M. Hawthorn,
Per W. M. Lawrence, Agent.

Aug. 21, 1911.

ALBERNI LAND DISTRICT.
District of Rupert.

Take notic that Margaret Elisabeth Sheridan Bickers, of Victoria, B. C., occupation housewife, intends to apply for permission to purchase the following described lands:

Commencing at a post planted on the north shore of Marble creek, 20 chains east and 20 chains south from the southwest corner of Section 32, Township 12, Rupert District, and marked M. E. S. B's southwest corner, thence north 20 chains, thence east 60 chains, thence south to north bank of river, about 20 chains, thence following bank of river, about 60 chains west, to point of commencement, and containing 140 acres, more or less.

M. E. Sheridan Bickers,
H. Sheridan Bickers, Agent.

September 9, 1911.

ALBERNI LAND DISTRICT.
District of Rupert.

Take notice that Horace A. Sheridan Bickers, of Victoria, B. C., occupation author, intends to apply for permission to purchase the following described lands:

Commencing at a post planted at the northwest shore of island lying off mouth of North Cove, Koprino Harbour, Rupert District (marked Dockyard island on Admiralty chart) and marked H.A. S. B's northwest corner, thence following shore line southerly, easterly, northerly and westerly to point of commencement, and containing one acre more or less.

H. A. Sheridan Bickers.

September 5, 1911.

ALBERNI LAND DISTRICT.
District of Clayoquot.

Take notice that Stanley Bayne, of Beaver Creek, Alberni, occupation farmer, intends to apply for permission to purchase the following described lands:

Commencing at a post planted about 5 chains south of the southwest corner of Lot 1005, thence east 80 chains, thence south 80 chains, thence west 80 chains, thence north 80 chains to point of commencement.

Stanley Bayne.

August 26, 1911.

ALBERNI LAND DISTRICT.
District of Clayoquot.

Take notice that George C. Roff, of Alberni, occupation draughtsman, intends to apply for permission to purchase the following described lands:

Commencing at a post planted at the southwest corner of Lot 1005, Clayoquot District, thence west 80 chains, thence south 80 chains, thence east 80 chains, thence north 80 chains to point of commencement.

George C. Roff.

August 26th, 1911.

FURNITURE

All Kinds of Household Furniture in Stock at Mainland Prices

A. I. BIND ALBERNI

For Sale.

One single buggy in good order.

One set of single harness in good order.

One Jersey cow, three years old, milking.

Apply to Mrs. LaBelle, Dominion hotel, Alberni.

Phone 46. 3 Rings. P. O. Box 63.

Stationary and Marine Engineer

Phil. A. Watson

Plumbing and Fitting

Baths from $17 up. Cast Iron Enamelled Lavatories, Sinks and Backs. Large stock of No. 1 four-inch Vitrified Sewer Pipe and Lead Pipe. Water Closets and Range Boilers. Red Jacket Pumps, Lift and Force. Most complete stock of Pipe and Fittings in town.

Local Agents for

B. C. Anchor Fence and Cyclone Wire Fence.

Red Cross Sanitary Chemical Closets.

Chemical Fire Extinguishers.

Gertrude Street, - - Alberni.

Call on

Lynn & Shaver

Marcon Block.

Box 42, Alberni.

FOR

Pure White Lead Boiled or Linseed Oil

A full stock of painting materials on hand. Glass, Puttie, Alabastine, Sanitas and Wall Paper.

Picture Frames Made to Order.

Contracting Painters and Decorators.

FERRO

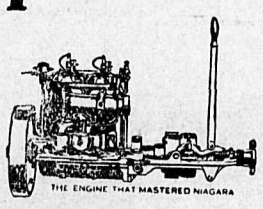

POINTERS.

When at the wheel remember that is your first consideration. You cannot entertain the boat's passengers as well.

Keep your course and know what that course is.

Regulate your speed to the company you are in. Marine motors are as a rule very flexible.

Do not cut corners.

Keep clear of no-engined craft. You have greater freedom of action than they, It costs you nothing and their occupants appreciate your courtesy.

Get your order in for a Ferro motor, the world standard,

E. Fletcher

Boat Builder, Alberni.

Builder of Launches and Row Boats. Oars and Paddles Made to Order. Accessories for Motor Boats and Automobiles. District agent for Ferro and Lamb Engines. Patronize Home Industry.

List of Prize Winners at Annual Fall Fair

(Continued From Page One)

Pair doylies, cotton embroidered on linen: Miss Marcon

Handkerchief case: Mrs William Nicholas

Child's dress—Miss Marcon.

Patchwork quilt—Mrs. J. C. Hanna, Mrs. Cox.

Socks, wool—Mrs. Stokes, Mrs. Swanson.

Infant's knitted shirt—Mrs. Wm. Nicholas, Mrs. Geo. Smith.

Fancy knitting, any kind—Mrs. Marcon, Mrs. Wm. Nicholas.

Tea cosey—Miss Marcon, Mrs. Wm. Nicholas.

Berlin woolword—Mrs. Dobson.

Socks, wool, darned with needle—Mrs. J. F. Hanna, Miss Girlie Clarke.

Crazy patch work—Mrs. Wm. Nicholas, Miss A. Grieve.

Dozen button holes—Mrs. J. C. Hanna, Miss Cowley.

Sofa pillow, special prize—Miss Lees, Miss Marcon, Mrs. J. C. Hanna.

Drawn work—Mrs. Dobson, Miss Josephine Clarke.

GIRLS UNDER 16 YEARS.

Loaf of home made bread—Francis Heath.

Biscuits, plain—Georgie Smith, Ivy Dawson.

Layer cake—Dora Grieve, Georgie Smith.

Cookies, 12—Lillian Nicholas, Dora Grieve.

Socks, darned by needle—Frances Heath, Ivy Dawson.

Six button holes—Annline Clarke, Frances Heath.

Crocheting on cotton—Ivy Dawson.

GIRLS UNDER 12 YEARS.

Loaf of home made bread—Marjie Cumming.

Six buttonholes—Helen D. Neill.

Dressed Dolled—Frances Clark.

Outlining in Silk or cotton—Helen D. Neill.

Hemstitching—Helen D. Neill.

Pin cushion—Dora Skipsey.

MISCELLANEOUS.

Eggs, brown—Mrs. Wilkinson, Mrs. Gill.

Eggs, white—Mrs. P. Nicholas, Mrs. Heath.

Kitchen apron—Mrs. Heath, Mrs. Cox.

Collection wild flowers, child under 14—Hilda Nicholas.

Collection native grasses—Hilda Nicholas.

Map drawn by child under 15—Sydney Bayne, Lizzie Swanson.

Set horseshoes—J. Skipsey.

Water colour painting—J. E. Blandy.

Quart cranberries—S. Bayne.

Owing to the secretary of the B. C. Fairs association having got his dates wrong the appointed judges failed to arrive on time, and judges were selected from among visitors and residents of the district as follows:

Horses—H. C. Rayson, J. Culliton, E. Greenup.

Cattle and pigs—A. Sproat, R. W. Heaslip.

Poultry—J. F. Bledsoe.

Vegetables, fruit and flowers—J. F. Bledsoe.

Bread, butter and canned fruits—C. F. Bishop and George Roff.

Ladies' fancy work—Mrs. Currie, Misses Grant and Raymond.

The directors wish, through the Pioneer News, to thank the judges for having come forward, on such short notice, so willingly, and for their good work on Exhibition Day.

AUCTION SALE

Preliminary Notice.

I will sell by public auction the whole of the household effects of James Paul, together with pony and carriage (the pony is quiet and gentle and the carriage is in good order); one set of harness, one English riding saddle, and other articles at his late residence in Alberni on the 11th. day of November, 1911.

A. Watson, Auctioneer.

PUBLIC HIGHWAYS.

PROVINCE OF BRITISH COLUMBIA.

NOTICE is hereby given that all Public Highways in unorganized districts, and all Main Trunk Roads in organized districts are sixty-six feet wide, and have a width of thirty-three feet on each side of the mean straight center line of the travelled road.

THOMAS TAYLOR,
Minister of Public Works.

Department of Public Works,
Victoria, B. C., July 7th, 1911. july15

New Bandmaster.

The Alberni District Brass band, which had been handicapped by want of a regular and competent instructor, has secured the services of H. A. Gray, formerly of London, Eng., and lately of Vancouver. Mr. Gray, who is possessed of the best of recommendations, arrived during the early part of the week and already has the musical organization well in hand. Hereafter the band will practice twice a week, on Monday nights in Whyte's hall, Alberni, which has been kindly donated by the owner, and on Thursday nights in the Permanent Exhibit building in Port Alberni. The new town members will, through the kindness of S. G. Roseborough, be given a free stage for their trips to the old town.

Mr. Gray who is a music teacher and a man of theatrical experience proposes to take pupils for private tuition in piano, violin and other instruments, and to arrange for a series of musical and dramatic entertainments through the winter months.

Wise-Lowe.

The wedding of Mr. Clifford M. Wise, of Port Alberni, and Muriel Frances, daughter of Thomas Lowe, Esq., of St. Leonards-on-Sea, England, occurred in St. Alban's church on Thursday morning, the Rev. H. H. Lewis Seale officiating. The bride who wore a costume of crepe de chene, a pulle veil with orange blossoms, and carried a bouquet of pink and white lillies, was attended by her two neices Misses Bettie and Sreda Hilton. The groom was supported by F. H. Swayne. After the ceremony a number of friends of the bride and groom assembled at the residence of Dr. and Mrs. C. T. Hilton and drank the health of the happy couple. Mr. and Mrs. Wise left for Vancouver and New Westminster on a honeymoon trip.

Orangemen at Funeral.

The funeral of the late Thomas Kirkpatrick took place at 4 o'clock last Saturday afternoon, and was attended by a number of Orangemen resident in the district, the deceased having been a member of that order. In the funeral procession were also a number of citizens among whom the deceased was held in the highest esteem. Services were conducted at the residence and at the graveside by the Rev. Prof. Carruthers, pastor of St. Andiew's Presbyterian Church. The pallbearers, selected from among members of the Orange order, were: J. Wilson, Norman Wood, A. Dawson, R. W. Heaslip, John Orr and Robert Orr.

There will be a meeting of the Port Alberni Lawn Tennis club in the Waterhouse hall next Monday night commencing at 8 o'clock.

John Mathison, teller in the Port Alberni branch of the Royal Bank of Canada, left this morning for Vancouver where he will assume a similar position in the East End branch of the bank. Prior to his departure he was presented with a well filled purse by a number of friends.

Follow the bunch to Harry's pool room.

Second Hand Autos For Sale

One 4-cylinder Buick, complete with top, glass front, speedometer, electric side and tail lamps and acetyline head lights. **Price, $850.**

One car, same as above, with head, side and tail lamps, generator, etc. **$750.**

One two cylinder Buick, 20 h. p., generator lamp, top wind shield, etc., only **$750.**

One Ford car, three seater, complete and in good order with fine tires, only **$600.**

One air cooled Franklin complete with wind shield, head, side and tail lamp, generator, etc. This is a 4-cylinder 15 h. p. car. Only **$750.**

One Rover, 6 h. p. 2-passenger car, battery and magneto ignition, tires in fine order, car in splendid shape. Only **$400.**

Thos. Plimley,

730 Yates St., Victoria, B. C.

C. F. BISHOP & SON

Grocers, Bakers and Produce Merchants

Crosse and Blackwells Jams, Jellies, Pickles and Sauces direct from their factory.

Huntley & Palmer's Biscuits, Direct from their works.

Robin Hood Flour and Feed

Direct from their Mills.

We are Sole Agents for DECKAJULIE TEA, 50c per lb.

FOR COUGHS:

Pinol, 50 cents per Large Bottle.

FOR COLDS:

Bromide Quinine Tablets.

For Sale in Alberni only at

PINEO'S

Drug and Stationery Stores.

Alberni: Phone No. 30. **Port Alberni: Phone No. 56.**

Ammunition

Gun Shells. New Stock, loaded with Dupont's Smokless and Nobels English Sporting "Ballistite."

Rifle Cartridges for all Standard Gauges.

Prices closer than usual.

Alberni Hardware Co.

Seasonable Suggestions: Clothes and Blankets

New Stock of Men's Fashionable Fall Suits, Ready to Wear

Nothing cheap about them but fhe Price.

Blankets of various weights.

CARTER'S GENERAL STORE

Argyle Street, Port Alberni.

BISCUITS

We have just received an order direct from

Huntley and Palmer

20 Varieties 20

Come in and inspect our lines. A large selection of other biscuits.

A. E. WATERHOUSE & CO.,

General Merchants, - Port Alberni

A. D. MacINTYRE,

Hardware and Builders' Supplies

THIRD AVE., PORT ALBERNI