Legislative Library

Library Legislative Assembly AUG 7 1911 VICTORIA, B.C.

Alberni Pioneer News.

Volume 4. Port Alberni, B. C., July 29, 1911. No. 51

E. & N. RECEIVES TENDERS FOR PORT ALBERNI STATION

Building on Property In Front of Somas Hotel to Be Commenced Immediately---Plans For Freight Sheds and Round-House.

A number of local builders were invited to tender this week on the contract for the E. & N. railway station in Port Alberni.

R. A. Baimbridge, division engineer, was in town on Wednesday and had the plans and specifications with him. He received three or four tenders and will likely let the contract early next week.

The plans show a handsome, rather ornamental, two-storey structure, with ample and modern accommodations for the travelling public. In addition to separate waiting rooms for ladies and gentlemen, lavatories, ticket, express and telegraph offices, there are comfortable living apartments for a station agent with a family.

The building will front on Kingsway, just opposite and facing the Somas hotel. There will be a platform at the rear, extending from Argyle street along the main track to a point north of the station. On the property in front there will be a spacious driveway and ground will be reserved for garden purposes.

Plans are now under preparation, and will soon be submitted to contractors, for baggage room and freight sheds to extend northerly along the track to about the foot of Strathern street, and provision will be made in this locality for warehouse conveniences.

A round-house will be built north of Dry Creek.

A number of men, with teams, are now at work making the grade for a Y on the flats to the south-west of where the railway track will cross the wagon road about midway between the two towns.

Latest Report Says an Early Election

A dispatch from Ottawa to the Victoria Colonist of Thursday says: It is stated on the best of authority that parliament will be dissolved next week probably on Thursday or Friday, and that a general election will take place some time between Sept. 20 and 25.

Activity of Early Days.

A copy of the Victoria Colonist, fifty years old on Thursday last, contains the following Alberni news of that day:

"The schooner Meg Merriles, Phamphlet master, arrived from Alberni on Wednesday evening. The brigantine Marcella arrived at that settlement on Monday and will take a cargoe of lumber for Callao. The mill is in active operation. The Meg Merriles brings 31,000 feet of lumber to Stamp & Co. of this city."

For Sale.

Launch hull, fitted for engine.
Can be seen at Wood's Boat House. Apply to

J. A. MAUGHAN.

For Sale.

A block of 40 lots, all cleared, in Alberni, near school, station, etc. 4 9 acres in all. Cash price $2800 or $3000 on easy terms. J. D. MILLIKEN, Port Alberni.

Tenders Wanted.

Tenders for moving the St. Andrew's Church building will be received by the undersigned, up till Tuesday,. August 1st, 1911. Particulars of work can be obtained from Capt. G. A. Huff or A. C. Macfie.

The lowest or any tender not necessarily accepted.

A. C. MACFIE,
Margaret Street, Alberni.

Tenders Wanted.

Tenders will be received up till Tuesday, August 1st, 1911, for the building of a new church to take the place of the present St. Andrew's church in Alberni.

Plans and specifications in the hands of the undersigned.

The lowest or any tender not necessarily accepted.

A. C. MACFIE,
Margaret Street, Alberni.

Smoke the Enterprise Cigar.

Red Cliff Company Sells Its Holdings

It is reported on good authority that a deal was completed this week for the sale of the enormous holdings of land and timber of the Red Cliff Lumber company to a syndicate of German capitalists represented by A. Von Alvensleben in Victoria.

The property was acquired by the Red Cliff company from the E. & N. Railway and Land company about five years ago.

Island League Annual.

The various branches of the Vancouver Island Development League are now being asked to vote on the place where the annual convention is to be held. It has been suggested by the president that as to time, in view of the busy season for the farmers in the late Summer, and the fact that the E. & N. railway to Alberni and Port Alberni will doubtless be in operation during the early Fall, a date in the Autumn might be appropriately chosen. The place of meeting can be voted on and settled now, and the time can, if the branches so desire, be left to the president to settle.

Previous meetings having been held in Nanaimo and Alberni-Port Alberni these points are not to be included in the voting list.

Land Goes to C. N. R.

The reserve on Lot 110, Rupert district, in the Alberni Land district, has been cancelled by a Provincial order-in-council published on Thursday of this week. The land will be sold to the Canadian Northern Pacific Fisheries, Limited.

Cricket.

The cricket game between Alberni and Port Alberni teams on Saturday last resulted in a win for the former by a score of 139 to 71.

The best scores for Alberni were: Cleland, 41; Hayne, 26; Bayne, 16; Wilkinson, 15; Spencer, 13. For Port Alberni, Littler, 17, and Cornelly, 15, were the top figures.

This afternoon, commencing at 1:30, a team composed of players over 40 years of age will meet a team composed of men under that age.

Local News In Brief

Tropical weather.

The boom is coming.

Spencer Sanderson, of Nanoose, is a guest at the Arlington.

D. A. McKinnon, of Prince Rupert, is a guest at the Arlington.

That noise that is coming nearer is the whistle of the railway engine.

There was some active buying of townsite lots on Strathern street and in that vicinity in the early part of this week.

A district meeting of Conservatives was held in Waterhouse hall last night. A report of the proceedings will be given in next issue.

F. M. Henderson, J. N. Henderson and the Misses Henderson, of Vancouver, arrived by private motor at noon yesterday and are registered at the Somas.

R. F. Hickey, Mrs. Hickey, Miss Hickey and Mr. Murray, of Parksville, were among the motor tourists in Alberni this week. They were registered at the Arlington.

G. W. Kipp, a capitalist from Towanda, Penn., who had gone up the West Coast to look at some timber limits with a view to purchase, died suddenly at Hesquoit Bay on Monday last. The body was taken to Victoria on the steamer Tees.

John Swanson, the gold digger, company promoter, and fortune finder, whose name is associated with the Klondike, Nome, China creek, Lost Shoe creek, and Wreck bay, was a visitor in Port Alberni this week, and his name was written among others of more or less distinction on the Somas hotel register. As John moved over the polished floor of the rotunda the porter remained in readiness to sweep up any gold dust that might chance to shake loose from the miner's garments but the broom was not needed; neither did an industrious beating of the carpets over which John had trod reveal a color. This disappointment may be explained by the fact that, for the past three months, Mr. Swanson has not been disturbing the glittering sands of Lost Shoe creek. He has been attached to a survey party in the hills and tall timbers of the West Coast.

Tournament Results

The draw for the second round in Class A of the English billiard tournament in Harry's Pool room resulted as follows:

M. A. Ward vs. F. H, Swayne.
M. Tebo vs. A. G. Freeze.
J. D. Milliken vs. W. Clarke.
Dr. Morgan vs. W. W. G. McAllister

On Thursday night Ward defeated Swayne.

Milliken and Clarke play tonight.

The first round in Class B, handicap, will be finished tonight, and the draw for the second round will then take place.

The Place where you don't get Lonesome.

HARRY'S POOL ROOM

RAILS TO PORT ALEBRNI BY END OF NEXT WEEK

Ballasting Work Will Be Rapidly Prosecuted and Service Will be Inaugurated as soon as the Road Passes Inspection.

There remains just about four miles more of steel to be laid and the E. & N. railway track will be through to the site of the terminal station in Port Alberni. The engineering department figures that this will be accomplished by next Saturday night.

Superintendent Beasley, who was in town on Wednesday having come over the line on a trip of inspection, said the work of ballasting the road would be followed up as rapidly as possible, but this work would require some little time. As soon as it could be finished, however, and the road pass the inspection of the government engineer, a regular through train service between Victoria and Port Alberni would be established.

British Columbia Hero Dead

F. S. Hussey, superintendent of Provincial police, died in Victoria on Friday of last week, aged 59 years. There was enough thrilling adventure, nerve display, courageous and intelligent work, with popular dramatic climaxes, in his police career to make the best authors of fictitous heroes believe that their imaginations were stupid. Had the late Frederick Hussey not so stubbornly avoided the limelight his picture would have gone through thousands of printing presses and everyone who can read any of the modern languages might have read his name. British Columbia owes a monument in his memory.

Visits Alberni Seeking Support

Thomas E. Bate, who has the support of the Cumberland Conservative association for the Comox-Atlin nomination, was in Alberni on Monday seeking the endorsation of the party organizations in this district. He met the executive committees of the Alberni and Port Alberni associations in joint conference but the members of these bodies did not feel inclined to take the responsibility of committing their respective associations.

Mr. DeBeaux Predicts.

Robert DeBeaux has on exhibition in his store some splendid specimens of fire clay taken from his farm on the the railway loop. He has also some promising indications of coal. Mr. DeBeaux has enough confidence in that part of the district to predict that a lively town will spring up in its center before long.

LAND ACT NOTICES.

ALBERNI LAND DISTRICT.

District of Rupert.

Take notice that I, B. W. Leeson, of Quatsino, canneryman, intend to apply for permission to lease the following described lands for clam culture: Commencing at a post planted at the west line Indian reserve, Korpreno harbor, thence southerly to low water mark, thence west 80 chains, thence northerly to high weter mark following high water mark to point of commencement

B. W. Leeson

Staked May 22, 1911. jy29

ALBERNI LAND DISTRICT.

District of Rupert.

Take notice that I, B. W. Leeson, of Quatsino, canneryman, intend to apply for permission to lease the following described lands for clam culture: Commencing at a post planted about 20 chains east of mouth of Johnson river, thence north to low water mark, thence westerly following low water mark 80 chains, thence south to high water mark, thence easterly following high water mark to point of commencement.

Ben Williams Leeson.

Staked May 22, 1911 jy29

ALBERNI LAND DISTRICT.

District of Clayoquot.

Take Notice that William Spittal, of Victoria. B. C., occupation prospector, intends to apply for permission to lease the following described lands for quarrying purposes:

Commencing at a post planted on the east side of Elk river and about half a mile from Rose Marie mine thence east 40 chains, thence south 40 chains, thence west 40 chains, thence north 40 chains to the point of commencement, and containing 160 acres more or less.

William Spittal.

April 26th. 1911, may27

Ride In the New Russell Automobile

30 horse-power, Five-Passenger Car.

Takes You Up the Hills Without a Strain

Runs regularly between Port Alberni, Alberni and Cameron Lake Station, connecting with train.

Special trips arranged for.

Telephone or leave orders for seats to be reserved at Arlington Hotel.

And remember to mention that

It Is Paterson's Car You Want

PIONEER NEWS.

Published at Port Alberni, B. C., and issued every Saturday.

R. J. BURDE. - - - EDITOR.

Subscription Rate, - $2.00 per year

Port Alberni, B. C., July 29, 1911.

Education Neglected.

There is a lack of educational advantage in this district that should receive more serious consideration than the people generally, and some parents particularly, are inclined to accord it. The trustees of the Alberni school were specially desirous of having some steps taken immediately for a betterment of conditions, but failed in two attempts to succeed in arousing public interest. What is badly wanted in an educational way in this district is an opportunity for boys and girls to continue studies after they have passed the high school entrance examination and there is enough evidence of this to warrant such provisions being made before the commencement of the next school term. There have been cases where pupils who passed the entrance examinations, and did not have the opportunity of high school instruction which belongs only to the children whose parents can afford, and are willing, to send them away from home, have, for the sake of remaining at school, gone back to the class from which they passed. In other cases the passing to the high school stage has been accepted as a completion of education with no re-varnishing required.

Such a state of affairs is lamentable, and, in view of the fact that the district could have the facilities for at least the first year's high school work by simply showing enough interest to ask for them, it is discreditable.

Liberal Candidates.

Duncan Ross, ex-member for Yale-Cariboo in the Dominion House, and who is now a contractor on Grand Trunk Pacific construction, has announced his willingness to take the Liberal nomination for Comox-Atlin.

The prophetic sage of Dominion politics now has the Liberal programme in British Columbia sized up in this order:

Comox-Atlin—H. C. Brewster or Duncan Ross, more likely the latter.
Nanaimo—William Sloan.
Vancouver—Ralph Smith.
Victoria—Hon. William Templeman.
New Westminster—J. W. Weart.
Yale-Cariboo and the Kootenays—Not in sight yet.

The Liberals argue that reciprocity will lower the cost of living in Canada, while the Conservatives say that the pact will put the Canadian producer and manufacturer out of business. It is possible for both parties to be right. There is just as much sense in the one contention as in the other. The advocates of either side do not necessarily believe in their own arguments. They are simply playing before the public like lawyers play before a jury. Before an independent court of higher intelligence the play would be different.

The hustling, business-like manner in which the Canadian Northern Railway surveyors are moving in this district is a good indication that commencement of grading operations is nearly at hand.

The people of Montreal are to have a system for cooling the air in their streets in the Summer time. In the Winter time it might be loaned for political tours as a public convenience and comfort.

"Look out for the cars!"

The Dominion Lord's Day Alliance wants to have the sale of ice cream prohibited on Sundays. If the fanatics of that organization could have things all their own way on this earth its sinful dwellers would retain no terror of any other hell.

There are just two kinds of party men in politics today. One is the man who does not realize that conditions have changed in the last forty years, and the other is one who plays the game for the spoils there may be in it. There are others who vote for party candidates, but that is only because they are up against the seemingly hopeless proposition of having to chose between two evils.

Assuming that the public intelligence is no greater than the party politician's estimate of it, the Liberals should have a shade the better of the argument on the reciprocity pact. The Conservatives may paint pictures of suspended industry and no opportunity for the workingman to obtain employment, but while he is being made to see the necessities of existence obtainable at so little cost he will not worry much about the privilege of sweating himself thin in a factory.

The Vancouver Province prints a rumour that His Honor W. W. B. McInnes is to resign from the judiciary to assume the Provincial leadership of the Liberal party. With the leadership would go the office of chief organizer of the party for which a generous salary and expense allowance would be provided.

A statistician for the Dominion Conservation Commission estimates the development of water power in British Columbia at 134,315 h. p., with $18,393,000 invested. This gives some idea of the value of one of the natural resources of Alberni district where, within a radius of ten miles of this town, there is over one hundred thousand horse power unharnessed.

The Reciprocity agreement passed the United States senate on Saturday last the vote being 53 for and 27 against. President Taft's signature was affixed on Wednesday and the pact is now assured so far as one party to the arrangement is concerned.

Private W. J. Clifford, 10th Royal Grenadiers, Toronto, Ont., captured the King's prize at the Bisley shoot just completed. He also won the Prince of Wales' prize with a special badge and £100.

Follow the bunch to Harry's pool room.

Lands.

Valley Improved and unimproved Farms in good situations, at Reasonable Prices. Waterfront properties on Sproat lake and Somas river suitable for Summer homes.

Townsite First avenue Lots at Low prices. Residential properties in good situations on easy terms.

Visitors are invited to call for further information.

JAS. R. MOTION

Real Estate and Insurance.

ALBERNI. PORT ALBERNI.

You are Invited to Call and Inspect my

New Stock of Buggies and other Rigs.

Buggies from $80 to $140.

Two-seated rigs and delivery wagons, $95 to $125.

E. M. Whyte. -- Alberni

AGENT for all kinds of Farm Machinery, Plows, Harrows, Gasoline engines, Waggons, Buggies, Bicycles, Wire Fencing and Pumps.

O. H. Wood & Co.

PORT ALBERNI.

General Building Contractors

Dealers in

Lime, Cement, Wood Fibre, Brick, Etc.

While Weather Permits

Have Your

PAINTING

Done.

Clarke, - the Painter

ALBERNI, B. C.

WOOD & STORY

Builders and General Contractors.

Price, Profiles, Etc., on all Classes of Work, on application.

Satisfaction Yours.

Port Alberni, - B. C.

Millinery.

Mrs. Dobson, a recent arrival from England, announces that she will open a Millinery Store in Alberni on or about August 1st. In the meantime she is prepared to undertake the work of retrimming hats, etc.

Margaret Street, - Alberni

AGENT FOR

Hudson's Bay Fire Insurance Co.

Cunard Steamship Co.

Donaldson Steamship Co.

Cement Bricks and Blocks.

A. D. COOPER,

Real Estate, - Port Alberni

F. LIGHTER,

Practical Watchmaker

Jeweler and Optician.

All Classes of Repair Work.

Twenty-two years experience.

Good Line of Watches, Chains, and all kinds of Jewelry.

Alberni Port Alberni

Improved Lands For Sale

In Large or Small Acreage to Suit the Purchaser.

Also some fine, choice Corners now doing business.

Moderate Prices. Easy Terms.

M. TEBO, P. O. Box, 53, ALBERNI, B. C.

The Arlington Hotel

The best known house on the West Coast of Vancouver Island.
Fitted with modern conveniences and tastefull and comfortably furnished throughout.
Hot and Cold Baths.
Most central location—the home of the tourist, the mining, timber, and commercial man.

M. A. WARD, Proprietor, -- ALBERNI, B. C.

The Somas Hotel

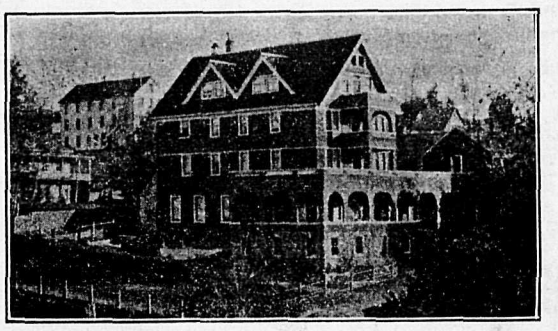

Port Alberni, B. C. Wm. E. Ryder, Manager.

The Barclay Sound Cedar Co., Ltd.

All Kinds of High Grade and Dimension

Lumber, Lath and Shingles

Promptly Delivered.

PLACE ORDERS through the mail to office. New Alberni.

CARMICHAEL & MOORHEAD, LTD.

Alberni Land Company, Ltd., owners of Townsite.
E. & N. Railway Company Land Department.
Commercial Union Assurance Company.
London Assurance Company, Ltd.—Marine.
Canadian Accident Assurance Company.
Port Alberni Syndicate, Ltd.

Building Loans of $500 and Upwards on Easy Terms.

The Royal Bank of Canada

Incorporated 1869. Head Office: Montreal.

Capital Paid up, - $ 6,200,000
Reserve Fund - 7,000,000
Total Assets - 95,000,000

A GENERAL BANKING BUSINESS TRANSACTED.

Savings Bank Department Deposits of $1.00 and upwards received and interest paid at the highest current rate. NO DELAY IN WITHDRAWING.

Banking by Mail Deposits may be made and withdrawn by mail. Fullest particulars will gladly be given by letter regarding all departments.

ONE HUNDRED AND NINETY Branches and Agencies.
THIRTY-SIX Branches in British Columbia.
Correspondents Throughout the World.

Branches at Alberni and Port Alberni

W. R. H. PRESCOTT, Manager

SAWMILL FOR SALE

Capacity of 25,000 Feet per day.

The mill that was brought in, brand new, by Culliton Brothers, and used to manufacture timbers, etc., for the E. & N. Railway bridges.

$3500 Net Cash Will Buy It

The mill is located right beside the track, eight miles from Alberni and can be easily moved. Apply to

Culliton Bros., Alberni or Alberni Pioneer News

Local News In Brief

A son was born to Mr. and Mrs. W. Piggott on Wednesday morning.

D. H. Riddell left on Tuesday for Victoria.

V. Shaver is spending a holiday in Vancouver.

Mrs. A. D. Cooper returned on Saturday last from a visit to Victoria.

Ormond T. Smithe, editor of the Cumberland Islander, and Wilson R. Dunn, of the Cumberland News staff, were visitors in Alberni and Port Alberni on Monday, accompanying Thos. E. Bate, prospective Conservative candidate for Comox-Atlin. They both saw something in the way of future city prospects that surprised them and they were glad over their visit.

J. D. Milliken returned on Tuesday from a business trip to Victoria.

Thomas Paterson, and his son George, returned on Saturday last from Vancouver in a new Russell automobile.

James Knight and Robert Belyea, of Nanoose, were visitors in Alberni on Sunday and Monday.

W. Jefford returned on Saturday last from a holiday spent in Victoria and Vancouver.

At the adjourned annual meeting of the ratepayers of the Alberni School district it was decided to raise $500 by assessment for the ensuing year. The amount raised for last year was $300. Among extra items of expenditure to be provided for is an open shed to be be furnished with gymnastic apdaratus.

Follow the bunch to Harry's pool room.

"AT IT HERE SINCE 1900."

DOW, FRASER & CO. LTD.

YOU WORK, MAKE YOUR MONEY WORK TOO.

BY DEPOSITING YOUR SAVINGS WITH US THEY WILL EARN 4% INTEREST WHICH WE CREDIT MONTHLY:

AND MONEY IS RETURNABLE ON DEMAND AS QUICKLY AS THE MAILS CAN CARRY IT.

PEOPLE JUST AS CAREFUL AND CAUTIOUS AS YOU CAN BE,

ARE WELL PLEASED, AND THOROUGHLY SATISFIED,

WITH THE WAY IN WHICH OUR BUSINESS IS TRANSACTED—A BUSINESS MANAGED BY PEOPLE OF

MATURED EXPERIENCE & HIGHEST INTEGRITY.

A POSTAL, GIVING YOUR NAME & ADDRESS WILL PROMPTLY BRING YOU FULL INFORMATION.

WRITE TO-DAY.

SHOULD YOU HAVE ANY FINANCIAL BUSINESS IN VANCOUVER OR VICINITY, RENTS TO COLLECT, AGREEMENTS FOR SALE OR MORTGAGES TO LOOK AFTER AND COLLECT, FIRE INSURANCE TO PLACE

LET US ATTEND TO IT.

WE ARE PLEASING OTHERS WE WILL BE SURE TO PLEASE YOU.

DOW, FRASER & Co. LTD.
321 Gambie Street,
Vancouver B.C.

E. CARVELL,
Contractor and Builder
Architect
PORT ALBERNI, B. C.

ALBERNI
REPAIR SHOP

Bicycle Repairing,
Lathe Work,
Brass Castings,

General Mechanical Repairs

GERTRUDE STREET.

Phone 46. P. O. Box 63.

Stationary and Marine Engineer

Phil. A. Watson

Plumbing and Fitting
Estimates Furnished

First Class Work Guaranteed.

Agent B. C. Anchor Wire Fence Co.

Fence supplied and erected.

Gertrude Street, - - Alberni.

Satisfactory Land Clearing.

We work by modern methods, and the results are always pleasing to our patrons.

Estimates Furnished.

Consult us.

ENTER BROS.
Alberni, B. C.

SURVEYING.

GEORGE A. SMITH, C. E., B. C. Land Surveyor. Surveys of timber limits, mineral claims, and land subdivisions. Address, P. O. Box 23, Alberni.

H. H. BROWNE, civil and mining engineer, and Provincial land surveyor, has opened an office in Alberni. and is prepared to receive orders for work in any part of the district.

NOTICE.

Notice is hereby given that Mr. B. O. Erickson and Mr. W. Hanson, both of Stewart, B. C., as co-owners in the Eldorado No. 1 mineral claim, situated in Quatsino Mining Division, Rupert District, are requested to pay the amount due me for assessment work done by me on said claim, also costs of advertising, or forfeit their interest in the said Eldorado No. 1 mineral claim, Quatsino Mining Division, Rupert District.

Henry Sherberg.

Quatsino, B. C., May 31, 1911.

PUBLIC HIGHWAYS.

PROVINCE OF BRITISH COLUMBIA.

NOTICE is hereby given that all Public Highways in unorganized districts, and all Main Trunk Roads in organized districts are sixty-six feet wide, and have a width of thirty-three feet on each side of the mean straight center line of the travelled road.

THOMAS TAYLOR,
Minister of Public Works.

Department of Public Works.
Victoria, B. C., July 7th, 1911. july15

WATER NOTICE.

Notice is hereby given that an application will be made under Part V. of the "Water Act, 1909," to obtain a licence in the Nanoose division of Alberni District.

(a.) The name of Company in full—Commodore Water Supply Co., Ltd.

The head office—Vancouver, B. C.

The capital, how divided, showing amount paid up—Fifty thousand dollars. M. L. Foley and C. Gardiner Johnston; paid up $14.300.

(b.) The name of the lake, stream or source.—Dublin gulch, entering Nanoose bay from the south side half a mile from head of bay.

(c.) The point of diversion—500 yards from mouth of creek and in conjunction with grant of M. L. Foley.

(d.) The quantity of water applied for.—23-100 inches.

(e.) The character of the proposed works.—To supply water to the proposed town of Nanoose as set out in plan of Lot 117.

(f.) The premises on which the water is to be used—District Lot 117.

(g.) The purposes for which the water is to be used—Domestic.

(h.) This notice was posted on the fifth day of July, 1911, and application will be made to the Commissioner on the fifth day of August, 1911.

(I.) Give the names and addresses of any riparian proprietors or licensees who or whose lands are likely to be affected by the proposed works, either above or below the outlet.—M. L. Foley and C.Gardiner Johnston

M. L. Foley, managing director.
C.Gardiner Johnston, secretary-treasurer.

Postoffice address—Corner of Seymour and Pender streets, Vancouver, B. C. july8

LAND ACT.

ALBERNI LAND DISTRICT.
District of Barclay.

Take notice that John Oliphant, of Victoria, B. C., occupation clerk, intends to apply for permission to purchase the following described lands:

Commencing at a post planted about two miles distant and in a northeasterly direction from the mouth of the Klanawah river, said post being at the north east corner of Lot 289, thence east 80 chains, thence south 80 chains, thence west 80 chains, thence north 80 chains to point of commencement, containing 640 acres, more or less.

John Oliphant,
Stanley Wood, Agent.

May 22, 1911.

ALBERNI LAND DISTRICT.
District of Barclay.

Take notice that William Oliphant, of Victoria, B. C., occupation retired, intends to apply for permission to purchase the following described lands:

Commencing at a post planted one and one-half miles distant and in a westerly direction from the mouth of Klanawah river, at a point on the west boundary of Lot 103, 40 chains from the northwest corner thereof, thence west 80 chains, thence south about 10 chains to beach, thence easterly along beach 80 chains, thence north 30 chains to point of commencement, containing 160 acres, more or less.

William Oliphant,
Stanley Wood, Agent.

May 27, 1911.

ALBERNI LAND DISTRICT.
District of Clayoquot.

Take notice that W. F. Jones and Charles Fremont, of Victoria, B. C., occupation prospectors or miners, intend to apply for permission to lease the following described lands for quarrying purposes:

Commencing at a post planted about 800 feet northwest of the Red Jacket mineral claim on the west side of Elk river and about 1 1-2 miles from the mouth of Elk river, thence north 80 chains, thence east 40 chains, thence south 80 chains, thence west 40 chains to the point of commencement, and containing 320 acres more or less.

W. F. Jones,
Charles Fremont.

April 25th, 1911. may27

LAND ACT NOTICES.

ALBERNI LAND DISTRICT.
District of Barclay.

Take Notice that Donald McN. Lowe, of Port Alberni, B. C., occupation real estate agent, intends to apply for permission to purchase the following described lands:

Commencing at a post planted on the northeast corner of Denne Island, Barclay Sound, situated about 200 feet west of Nettle island, and about two miles south of Sechart Whaling station, thence following the shore line round the island to point of commencement and including the whole of said island containing twenty acres more or less.

Donald McN. Lowe,
T. Marshall, agent

June 25th, 1911 jy22

ALBERNI LAND DISTRICT.
District of Alberni.

Take notice that the Wallace Fisheries, Limited, of Vancouver, B. C., occupation canners, intend to apply for permission to purchase the following described lands:

Commencing at a post marked W. F. Ltd. E. and planted on the extreme east of an island situated in Kiskemo Bay, Quatsino Sound, and locally known as Whiskey island, situated about three(3) chains due north from our present cannery site, the purchase to include the whole islsnd, containing ten (10) acres more or less.

Wallace Fisheries, Ltd.,
Alexander Sutherland, agent.

July 7th, 1911. july22

ALBERNI LAND DISTRICT
District of Barclay.

Take notice that William L. Thompson, of Cape Beale, occupation, lighthousekeeper, intends to apply for permission to purchase the following described lands:

Commencing at a post planted 20 chains south of the S. W. corner of Section 7, Township 1, thence west 20 chains, thence south 30 chains, more or less to beach, thence easterly 20 chains along shore, thence north 30 chains to point of commencement, containing 60 acres, more or less.

William L. Thompson.

Dated June 2, 1911.

ALBERNI LAND DISTRICT.
District of Barclay.

Take notice that I, John Denis Macdonald, of Sooke, B. C., occupation farmer, intends to apply for permission to purchase the following described lands:

Commencing at a post planted at S. E. corner of Lot 71, 20 chains west, thence 20 chains north, thence 20 chains west, thence 30 chains south, more or less to beach, thence easterly along shore line 40 chains, more or less, to mouth of Nitinat, thence 10 chains north, more or less, along the Nitinat, to point of commencement; 80 acres, more or less.

John Denis Macdonald.

Dated June 3, 1911.

ALBERNI LAND DISTRICT.
District of Alberni.

Take notice that I, B. W. Leeson, of Quatsino, occupation canneryman, intends to apply for permission to lease the following described lands for clam culture:

Commencing at a post planted at the north west corner of Indian reserve, Koskemo Bay, thence north to low water mark, thence westerly 80 chains, thence south to high water mark, thence easterly following high water mark to point of commencement.

B. W. Leeson.

Date of staking May 22, 1911.

ALBERNI LAND DISTRICT.
District of Clayoquot.

Take notice that the Nahmint River Lumber Co., Ltd., of Victoria, occupation millmen, intends to apply for permission to purchase the following described lands:

Commencing at a post planted at the northwest corner of Lot 935, thence east 30 chains, thence north 55 chains, thence west 53 chains to lot 944, thence south 20 chains to shore of Nahmint lake, thence following the shore southeasterly to point of commencement.

The Nahmint River Lumber Co., Ltd.,
Per J. W. Stroud, Agent.

June 6, 1911.

ALBERNI LAND DISTRICT.
District of Barclay.

Take notice that George Holmes, of Victoria, B. C., occupation merchant, intends to apply for permission to purchase the following described lands:

Commencing at a post planted at the northeast corner of Lot 289, Barclay district, thence north 80 chains, thence east 80 chains, thence south 80 chains, thence west 80 chains to point of commencement, containing 640 acres, more or less.

George Holmes,
Stanley Wood, Agent.

June 15, 1911.

ALBERNI LAND DISTRICT.
District of Rupert.

Take notice that Mary Kelly, of Victoria B. C., occupatiou housewife, intends to apply for permission to purchase the following described lands:

Commencing at a post planted on the northwest corner of island lying about 40 chains in an easterly direction from the mouth of Cayuse creek, southeast arm, Quatsino Sound, and marked M. K.'s N. W. corner thence following shore line of island southerly, easterly, northerly and westerly to point of commencement and containing one hundred acres more or less.

Mary Kelly.

May 28th, 1911. july8

ALBERNI LAND DISTRICT.
District of Rupert.

Take notice that George Kelly, of Victoria, B. C., occupation electrician, intends to apply for permission to purchase the following described lands:

Commencing at a post planted at the southwest corner of Indian reserve, near Cayuse creek, southeast arm, Quatsino sound, and marked G. K.'s S. E. corner, thence west 40 chains, thence north about 40 chains to shore line, thence following shore line southerly and easterly about 50 chains to east line of section 12, township 16, thence south about 10 chains to point of commencement, and containing 160 acres more or less.

George Kelly.

May 27th, 1911. july8

ALBERNI LAND DISTRICF.
District of Clayoquot.

Take notice that Robert Harrison, of Victoria, occupation clerk, intends to apply for permission to purchase the following described lands:

Commencing at a post planted in the center of a small island, and extending thence 75 links in every direction to the shore thereof and containing about one quarter of an acre. Island is situated on the south shore of Great Central lake, about twenty chains in a north-easterly direction from the N W corner of Lot 715.

Robert Harrison,
C. L. Roberts, agent

July 17th, 1911 july22

ALBERNI LAND DISTRICT.
District of Barclay.

Take notice that Lillian Blanche Steinberger, of Bamfield, B. C., occupation teacher, intends to apply for permission to purchase the following described lands:

Commencing at a post planted about 10 chains due east of W. Harding's preemption No. 423, thence 17 chains north, thence 80 chains east, thence 10 chains more or less south to beach, and along beach to N E corner post of preemption 423, thence 70 chains, more or less, west to point of commencement, containing 140 acres more or less.

Lilliian Blanche Steinberger

June 24th, 1911 jy22

LAND ACT NOTICES.

ALBERNI LAND DISTRICT.
District of Rupert.

Take notice that Rob. Ross Napier, of Vancouver, occupation free miner, intends to apply for permission to purchase the following described lands:

Commencing at a post planted about 120 chains west and 80 chains north of the northeast corner of Township nine, thence north 80 chains, west 80 chains, south 80 chains, east 80 chains to point of commencement; 640 acres more, or less.

Rob. Ross Napier.

Dated June 1, 1911.

ALBERNI LAND DISTRICT.
District of Rupert.

Take notice that William Gregory Moore, of Dewdrop, Sask., occupation farmer, intends to apply for permission to purchase the following described lands:

Commencing at a post planted about the S. E. corner of lot 77, thence east 80 chains, thence north 60 chains, thence west 80 chains along Lot 2, thence south 40 chains to point of commencement; 400 acres, more or less.

William Gregory Moore.

Dated June 1, 1911.

ALBERNI LAND DISTRICT.
District of Rupert.

Take notice that Margaret Ann Ross Napier, of Stonehaven, Scotland, occupation widow, intends to apply for permission to purchase the following described lands:

Commencing at a post planted about 160 chains west and 20 chains south of N. W. Lot 198, thence west 80 chains, thence north 80 chains, thence east 80 chains, thence south 80 chains to point of commencement; 640 acres, more or less.

Margaret Ann Ross Napier.

Dated June 1, 1911.

ALBERNI LAND DISTRICT.
District of Rupert.

Take notice that Ellen MacNamara, of Vancouver, occupation housekeeper, intends to apply for permission to purchase the following described lands:

Commencing at a post planted about 105 chains west and 80 chains south of the northeast corner of Township 9, thence south 80 chains, west 80 chains, north 80 chains, east 80 chains to point of commencement; 640 acres, more or less.

Ellen MacNamara.

Dated June 1, 1911.

ALBERNI LAND DISTRICT,
District of Rupert.

Take notice that George Keith Elphingstone Napier, of Stonehaven, Scotland, occupation gentleman intends to apply for permission to purchase the following described lands:

Commencing at a post planted about 80 chains west and 20 chains south of N. W. Lot 198, thence west 80 chains thence north 80 chains, thence east 80 chains, thence south 80 chains to point of commencement; 640 acres, more or less.

George Keith Elphingstone Napier.

Dated June 1, 1911.

ALBERNI LAND DISTRICT.
District of Rupert.

Take notice that Herbert Blumberg, of Portsmouth, England, occupation army officer, intends to apply for permission to purchase the following described lands:

Commencing at a post planted about 20 chains south of N. W. Lot 198, thence west 80 chains, thence north 60 chains, thence east 40 chains, thence south 40 chains, thence east 40 chains, thence south 20 chains to point of commencement; 320 acres, more or less.

Herbert Blumberg.

Dated June 1, 1911.

ALBERNI LAND DISTRICT.
District of Rupert.

Take notice that Frederick Blumberg, of Vancouver, occupation free miner, intends to apply for permission to purchase the following described lands:

Commencing at a post planted on H. W. M. 300 yards south of the northwest corner of Lot 9, thence south 40 chains, thence west 40 chains, thence north 40 chains, more or less, to first H. W. M., thence along H. W. M. to point of commencement; 160 acres, more or less.

Frederick Blumberg.

Dated June 1, 1911.

ALBERNI LAND DISTRICT.
District of Rupert.

Take notice that Joseph Astley, of Vancouver, occupation free miner, intends to apply for permission to purchase the following described lands:

Commencing at a post planted about 135 chains west of the northeast corner of Township 9, thence north 80 chains, east 16 chains, south 20 chains, east 40 chains, south 40 chains to the river, west 26 chains along the river, south 20 chains, west 30 chains to point of commencement; 316 acres, more or less.

Joseph Astley.

Dated June 1, 1911.

ALBERNI LAND DISTRICT.
District of Rupert.

Take notice that William Astley, of Vancouver, occupation broker, intends to apply for permission to purchase the following described lands:

Commencing at a post planted about 105 chains west of the northeast corner of Township 9, thence south 80 chains, west 30 chains, north 80 chains, east 30 chains to point of commencement; 240 acres, more or less.

William Astley.

Dated June 1, 1911.

ALBERNI LAND DISTRICT.
District of Rupert.

Take notice that George Anderson, of Vernon, Texas, U. S. A., occupation farmer, intends to apply for permission to purchase the following described lands:

Commencing at a post planted at the northwest corner of Section 21, Township 30, Rupert district, thence west about 60 chains to east line of Lot 305, thence north to northeast corner of said Lot 305, thence west to shore line, thence north following the shore line to southwest corner of Lot 75, thence east to southeast corner of Lot 267, thence north to southwest corner of Lot 6, thence east about 15 chains, thence south to point of commencement and containing ninety acres, more or less.

George Anderson,
Per Joseph L. Leeson, Agent.

May 20, 1911.

ALBERNI LAND DISTRICT.
District of Rupert.

Take notice that James E. Doran, of Vernon, Texas, U. S. A., occupation farmer, intends to apply for permission to purchase the following described lands:

Commencing at a post planted at the northwest corner of Section 21, Township 30, Rupert district, thence east 80 chains, thence north 80 chains, thence west 20 chains, more or less, to the east line of Lot 6, thence south about 40 chains to southeast corner of said Lot 6, thence west about 60 chains, thence south to point of commencement, and containing four hundred acres, more or less.

James E. Doran,
Per Joseph L. Leeson, Agent.

May 20, 1911.

ALBERNI LAND DISTRICT.
District of Rupert.

Take notice that Harvie F. Hirst, of Victoria, B. C., occupation real estate broker, intends to apply for permission to purchase the following described lands:

Commencing at a post planted on the shore of Quatsino Sound, about 40 chains south from the head of small bay locally known as Atkin's Cove, upon the North Boundary of Section 17, Township 11, Rupert District, and marked "H. F. H's N. E. corner," thence west about thirty chains to shore; thence following the shore line south, east and north to point of commencement, and containing 20 acres, more or less.

Harvie F. Hirst.

Dated May 26th, 1911.

FURNITURE

It will pay you to inspect my stock before sending out for Furniture. You will have the satisfaction of

Seeing What You Buy

and of being saved heavy Freight Charges and the Risk of Damage in Transit, as well as Delay and Trouble.

A. I. BIND ALBERNI

STONE & BLANDY

Shipbuilders and Naval Architects.

PORT ALBERNI

We are now prepared to submit designs aud specifications of up-to-date Motor Launches, Yachts and Boats. Also estimates for building and repairs.

Having secured agencies for several high-class Gasoline and Kerosene Marine Motors, we will be pleased to forward latest catalogues and prices on request.

Everybody Is Invited

To call at Leonard Frank's Studio and see his collection of Artistic Photographic Enlargements.

Commercial Photography

Enlarging to Any Size

HICKS & LOVICK Piano Co., Ltd.

Victoria.

AGENTS FOR

Heintzman & Co. Pianos

Steinway-Weber,

Steck & Stuyvesant

Pianola Pianos.

Thomas Organs,

Victor Victrola, Etc.

LOCAL AGENCIES — Pineo's Drug and Stationery Stores.

NOTE—Leave orders for tuning. Our tuner will be in Alberni and Port Alberni within the next two weeks.

FERRO

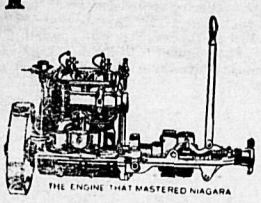

E. FLETCHER

Boat Builder

Agent for Ferro and Lamb Ergines.

ALBERNI

Give your orders to the Local Agent

The Place where you don't get Lonesome.

HARRY'S POOL ROOM

All Kinds of Painting

Paper Hanging,

Interior Decorating.

TOM COSTEN, - ALBERNI

Conservative Meetings.

The Alberni Conservative association meets in the Carlin hall, upstairs, the first and third Tuesdays of every month.

Leonard Frank, Secretary.

Local News In Brief

Miss Bowen, ex-principal of the Port Alberni public school, is visiting Mrs. S. G. Roseborough.

There is a scarcity of teamsters in the district.

R. S. Thornton, of Ucluelet, was in town this week. He was registered at the Somas.

Rev. J. Wesley Miller left on Thursday for Victoria to confer with the architect in regard to plans for the new Methodist church in Port Alberni.

Enter Brothers have been busy this week clearing ground at the south-west corner of Argyle street and Sixth avenue where a bungalow is to be built for Mrs. Helen Rollin.

James Dryden and assistants are busy clearing three lots at the north-west corner of Argyle street and Fifth avenue where the Methodist church is to be built.

R. W. Thompson's ranch, off the Beaver Creek road, was sold this week through the agency of J. D. Milliken.

Stone, Blandy & Wise, the shipbuilders of Port Alberni, are busy constructing a power craft for the Dominion government to be used on Anderson lake in connection with the fish hatchery.

M. A. Ward was the purchaser of a business lot on Third avenue, between Athol and Argyle streets, last week.

M. Welch and wife, Ucluelet, were in town on Wednesday on their way to Victoria.

P. W. Charleson and W. W. Dresser, of Vancouver, came over from Nanaimo by motor car for breakfast at the Somas last Sunday morning. They returned to the Coal City in time for luncheon.

A special issue of the Western Lumberman, just out, is a remarkably artistic souveuir production. The cover and many of its pages contain photographic reproductions of timber and modern logging scenes in the Comox and Alberni districts of Vancouver Island. The pictures were taken by Leonard Frank of Alberni.

The garden party that was announced to be held on Mrs. MacIntyre's grounds last evening was postponed till Friday evening of next week.

The Ladies' Aid society of St. Andrew's Presbyterian church added another popular success to its record on Tuesday when the annual Raspberry festival and sale of work was held on the Manse grounds during the afternoon and evening. A large party of ladies from Port Alberni was present in the evening.

The contract has been let for the building of the chateau for the C. P. R. at Cameron lake and the work of clearing the ground has been commenced.

A daughter was born to Mr. and Mrs. C. Strick, Alberni, on Saturday last.

The Colonist of Sunday last has a picture of a group of 21 school teachers who are camped near Macaulay point and engaged in taking cadet instructor's course with a view to qualifying themselves to start cadet corps for the boys in their schools. G. H. Bevan-Pritchard, of Port Alberni, is among the number.

C. M. Marpole, wife and son, Mrs. D. P. Marpole, W. F. Huntling and wife, Mrs. C. W. Saunders, Miss Day, Miss Burdick, J. C. Ross, A. Mackintosh, and N. O'Brien, who had been touring Vancouver Island in motor cars, were among the guests at the Somas this week.

H. C. Brewster, M. P. P., was in Alberni on Thursday on his way to Clayoquot. During his visit he met members of the Liberal associations of the two towns and discussed questions of organization for the approaching Dominion election.

W. E. Green and J. McShane, who had been looking over some timber limits in this district, left on Thursday evening for Vancouver.

M. Carlin and wife, Victoria; H. Parsons, M. P. P., of Golden, and Dr. John J. Walters, of Berlin, Ont., were visitors in Alberni this week. They came all the way from Victoria in Mr. Carlin's automobile, and were registered at the Arlington. It was Dr. Walters' first visit to this district and he was so much impressed with its prospects that he decided to become the owner of some real estate. He bought two acres of land on the canal, south of the Barclay Sound mill, from Thomas Commerford.

Al Davis, the Enterprise cigar man of Nanaimo, was in the two towns this week.

Follow the bunch to Harry's pool room.

Bicycles and Automobiles

Bicycles - $35 to $100

Automobiles $1050 to $10000

A nice advertising souvenir will be sent free to every prospective buyer who sends for our catalogue and mentions this advertisement.

Thos. Plimley,

Store, 730 Yates St.

Garage, 727 Johnston St.

Victoria, B. C.

A Special Brand of Tea

Now In Stock. Pleases the Taste.

Fruits and Vegetables In the Best of Condition.

CARTER'S GENERAL STORE

Argyle Street, Port Alberni.

Order Apricots For Preserving

$1.50 per crate.

Fresh Supply of this Delicious Fruit will arrive on the boat next Tuesday evening. All orders received up to that time will be delivered on Wednesday.

A. E. WATERHOUSE & CO.,

General Merchants, - Port Alberni

Headquarters For HARDWARE

Tools and Cutlery,
Stoves and Ranges,
Paints and Oils.

Alberni Hardware Company

PORT ALBERNI

C. M. PINEO,

LOCAL AGENT

Victor Gramophones and Heintzman Pianos.

Specimen Instruments on View.

Pineo's Drug and Stationery Stores

Alberni: Phone No. 30. **Port Alberni: Phone No. 56.**

C. F. BISHOP & SON

Grocers, Bakers and Produce Merchants

Preserving Season Is On

Granulated Sugar in 100-lb and 20-lb Bags.

Fruit Jars:

Schram's are the latest and best, $1.25 per dozen quart bottles.

$1.50 per dozen half-gallon bottles.

We have Economy and others also in stock.

A. D. MacINTYRE,

Hardware and Builders' Supplies

THIRD AVE., PORT ALBERNI