Library Legislative Assembly
OCT 16 1907
VICTORIA B. C.

ALBERNI PIONEER NEWS.

VOL. 1. ALBERNI, B. C., OCT. 12. 1907. NO. 9.

CELEBRATE THEIR GOLDEN WEDDING

Rev. George Smith and Wife Receive Congratulations and Presents.

On Monday last the Rev. George Smith and Mrs. Smith, of Riverbank, resolved to celebrate his ministerial jubilee and their golden wedding by giving a garden party to the people of the Indian home as a token of gratitude for the many blessings they had unitedly enjoyed for the long period of fifty years.

The invitation was most readily accepted and on Monday afternoon a large party was welcomed by a hearty hand shake to Riverbank. After enjoying a hearty tea the venerable minister challenged his young friends to a trial of strength at the Highland feat of putting the stone and was so severely beaten that he declined to carry out his intentions of trying a race with them.

In the course of the afternoon one of the pupils stepped forward and read the following address to Mr. and Mrs. Smith and presented at the same time to Mrs. Smith a magnificent bound copy of Longfellow's poems illustrated, and to Mr. Smith a beautiful bouquet of choice flowers.

Alberni Indian Mission
October 7th., 1907.

Dear Mr. and Mrs. Smith,

We the pupils of the Indian Mission with staff, wish to thank you for this opportunity of offering our congratulations on your golden wedding, and our appreciation of the honor you have done in extending to us an invitation to be present this afternoon.

You have shown in many ways heretofore, a kindly interest in the Indian and Indian workers which we all appreciate.

Not to many of us, if any, will be the life of christian ministry and christian fellowship that have been yours; but to each of us is given the opportunity of following in the footsteps of the Master, Who, when He was upon earth knew no distinction of creed or color, but went about doing that which was good. We ask your acceptance of this small token of our esteem and regard and we all join in wishing that you may still be spared to enjoy many years of happiness together.

Signed on behalf of the pupils and staff.

Freddie Jones, Alice Dick, C. E. Guilloid, Tom Shewish, Ruth Young, J. Steven, Otto Taylor, Jas. R. Motion, Lily Haslam, Ina Roberts, H. G. Motion, Mary Motion.

Mr. Smith in reply said: "I cannot sufficiently thank you for your handsome present, but Mrs. Smith will no doubt in due time thank you for hers.

I may tell you that though I have had a house and garden of my own for upwards of 60 years this is the first garden party I ever had and Mrs. Smith and I have enjoyed it so much that we have resolved so long as we are spared in health and strength to hold a golden wedding celebration on every 6th. day of October and I hereby anticipate for you all a most cordial invitation to the same.

I am sure, my young friends, that you all value the advantages of so good a home as you can feel having under your worthy principal and his much respected partner who no doubt would have been present with us today had her health permitted.

I am glad also to see here our very able Indian agent, Mr. Neil, whose work is to look after the welfare of a portion of the most loyal and devoted subjects of one of the kindest and best Kings that ever sat on a throne, Solomon surely not excepted.

I am very pleased also to see here Mrs. Stephen and Miss Guilloid whose genial kindness I am sure you must all appreciate except perhaps when they give you too hard tasks to learn.

May the blessing of our great common Heavenly Father rest upon the Alberni Indian Home and all connected with it."

Mrs. Smith while in the act of thanking her young friends for the beautiful bouquet was heard to exclaim, "but what is this?" when a broad gold coin of the realm dropped from it. "There must surely be some mistake here." She was however speedily assured that there was no mistake and that if she would be pleased to wear it they would get it fitted up as a brooch, as a souvenir of the present happy meeting to which it need not be said Mrs. Smith most cordially agreed.

Mr. and Mrs. Smith were the recipients of many presents on the anniversary occasion.

The Rev. Mr. Glassford and Mr. Motion then addressed their entertainers and their guests in a very kindly manner, and after three hearty cheers had been given at the instance of Mr. Neil for Mr. and Mrs. Smith, and the National aud Dominion anthems sung a very happy meeting was brought to a close.

EAT NEMO AND LIVE

SALE OF MINERAL CLAIMS

In the Alberni Assessment District

I HEREBY GIVE NOTICE that on Monday, the 4th day of November, A. D. 1907, at the hour of 12 o'clock noon, at the Court House, Alberni, I shall offer for sale at Public Auction, the mineral claims in the list hereinafter set out of the persons in said list hereinafter set out, of which Crown Grants have issued, for taxes remaining unpaid and delinquent by said persons on the 30th day of June, A. D. 1907, and for costs and expenses of sale if the total amount due is not sooner paid.

LIST ABOVE MENTIONED.

Name of Claim.	Registered Owner or Grantee	Lot No.	Unpaid Taxes	Costs	Total
Pride of the West.....	W. O. Carter and L. Goodacre	538	$ 21.50	$2.00	$23.50
Hampton.....	W. O. Carter and L. Goodacre	539	22.50	2.00	24.50
Standard No. 6.....	J. W. Ladd.....	392	12.00	2.00	14.00
Victoria.....	W. H. Flett.....	457	12.50	2.00	14.50
Elva.....	B. D. Holcomb.....	81	12.75	2.00	14.75
Edith Fraction	B. D. Holcomb.....	82	.50	2.00	2.50
Mountain Queen.....	B. D. Holcomb.....	83	8.00	2.00	10.00
Tuscarora	B. D. Holcomb.....	84	13.00	2.00	15.00
Pocohontas.....	B. D. Holcomb.....	85	12.00	2.00	14.00
Mountain King.....	B. D. Holcomb.....	86	12.50	2.00	14.50
Quatsino Chief	B. D. Holcomb.....	87	11.50	2.00	13.50
Hiawatha Fraction.....	B. D. Holcomb.....	88	6.25	2.00	8.25
Yreka Fraction	B. D. Holcomb.....	89	4.00	2.00	6.00
New Comstock.....	B. D. Holcomb.....	90	13.00	2.00	15.00
Superior.....	B. D. Holcomb.....	106	12.25	2.00	14.25
Asa Thor.....	B. D. Holcomb.....	107	7.00	2.00	9.00
Ready Cash Fraction...	B. D. Holcomb.....	109	2.00	2.00	4.00
N. S. Fraction.....	B. D. Holcomb.....	111	5.75	2.00	7.75
Mohican Fraction	B. D. Holcomb.....	112	3.25	2.00	5.25
Omega Fraction.....	B. D. Holcomb.....	113	1.25	2.00	3.25

Dated at Alberni, B. C.,
this 7th day of October, 1907.

A. L. SMITH,
Collector, Alberni Assessment and Collecting District.

Puts It Up to Ottawa.

At a mass meeting of the anti-Asiatic league held in Vancouver last Monday night W. W. B. McInnes, ex-governor of the Yukon, denounced the Canadian government's treaty with Japan. He showed that since it had been in force Canada's export trade to that country had decreased, and he called on the Dominion government to have it abrogated. Other speakers took the same stand, and at the end of the meeting a resolution calling on the Provincial government to at once call a session of the legislature and have the Natal act repassed, was passed.

Record Timber Staking.

During the month of September 1,071 timber licenses were issued by the Provincial department of lands and works. This is the largest number on record for any one month. The fees amounted to $143,102.20. The month of May of this year when the fees amounted to $120,620.36, comes next to September.

New Alberni Dance.

The New Alberni Social club, recently organized, will give its inaugural dance of the season on Tuesday, Oct. 22, and a cordial invitation is extended to the people of both New and Old Alberni. A new concert grand piano that was brought up on the last boat from Victoria has been placed in the hall.

New Hotel About Ready.

The furniture for the new King Edward hotel in New Alberni arrived from Victoria on Tuesday, and preparations for the opening of the new hostelry are now about complete. J. S. Rollins, the proprietor, started on the undertaking with the determination of having a house that would be a credit, not only to the town, but the whole district as well, and he has carried it out even to the smallest detail.

NEWS GENERAL AND PERSONAL

Miss H. Cameron, of Clinton, Ont., is visiting her sister, Mrs. G. Forrest.

James Hills and family expect to move into town to take up residence next week.

Miss Eva Thompson arrived on Tuesday night, and is visiting her parents, Beaver Creek.

Mrs. Arthur Dawson of Beaver Creek was in town on Wednesday, accompanied by her son.

R. L. Morse returned to town last night and went down the canal this morning in Rochester's launch.

The resident population of Alberni was increased on Tuesday morning when Mrs. John Best gave birth to a boy.

The largest quantity of freight that was ever unloaded in Alberni was brought by the Tees last Tuesday night.

H. H. Browne, chief of the C. P. R. location party at Cameron lake, was in town on Wednesday, accompanied by Mrs. Browne.

W. Flindell, bookkeeper for the Barclay Sound Cedar company Ltd., of New Alberni, returned on Tuesday from Victoria.

John Monilaws arrived from Nanaimo by stage on Wednesday, and is now engaged as typographical artist on the Pioneer News.

His Honor Judge Harrison was in town on Tuesday and Wednesday on his regular circuit, but, as usual, found no legal disputes to occupy his attention here.

PANTHER FALLS FROM A TREE

Comes Down With Bullet Hole in His Head. Brought in For Bounty.

A huge panther that had been sneaking around the pig pen on Grieve's ranch, one mile from town, was brought in to the Government agent's office on Wednesday morning for the bounty of $7.50.

The beast was about to make an attack on the live pork just after sun down on Tuesday evening when the Collie dog sprang in front of it and showed fight.

The panther took to the woods, and the dog followed, worrying it till it climbed a tree.

The barking of the dog attracted the attention of John Grieve who seized his rifle and went to investigate the excitement.

One shot and the panther tumbled from the tree with a bullet hole clean through his head.

Money In Cranberries.

An experiment in the culture of cranberries, made by J. W. Benson on his ranch at Sechart, proves that the industry can be made profitable in this part of Vancouver island. Cranberry bushes will produce after they have been set out for four years, and Mr. Benson's experience is that 300 bushels to the acre can be grown. With such a ready market as is to be found, and such prices as prevail, a couple of acres ought to be a good paying proposition for one man.

Sings No Longer.

Sing Long the Chinaman who for some months past conducted a restaurant in a four by eight space, opposite the Arlington hotel, on Johnston street, has given up business and gone to New Alberni where he has been engaged as cook at the new King Edward hotel. A sign on the door informs the public that hereafter Charlie will open the place and cook any time there is any business in sight.

Addresses to Farmers.

Dr. Tolmie, Dominion Government veterinary inspector, and Thomas Bryden, arrived yesterday. Mr. Bryden addressed the Alberni Farmers' Institute last night in the Court House, his subject being fruit culture. To-night Dr. Tolmie will talk on the care and treatment of horses and cattle.

James Wilson, superintendent of Canadian Pacific Telegraphs, was a visitor in Alberni on Wednesday. He was on a tour of inspection of the telegraph stations on the island.

Send Two Dollars To Pioneer News

And have the paper mailed regularly to your address for one year. The only newspaper on the west coast of Vancouver island.

P. O. Box 27, -- Alberni, B. C.

ALBERNI LAND DISTRICT.
District of Barclay.

TAKE NOTICE that Edward Henderson, of Cresent City, California, Timber Cruiser, intends to apply for a special licence over the following described lands.—

(34) Commencing at a post planted 120 chains West and 40 chains South of the Southeast corner of Timber Limit No. 19 (bearing trees Cedar marked XXIV and Hemlock XXXI) thence West 20 chains, thence North 40 chains, thence West 80 chains, thence South 60 chains, thence East 100 chains, thence North 20 chains to point of beginning.

24th August, 1907.

(35) Commencing at a post planted 120 chains West, 180 chains South of the Southeast corner of Timber Limit No. 19 (bearing trees Cedar marked XXIV and Hemlock XXXI) thence South 120 chains, thence West 80 chains, thence North 40 chains, thence East 80 chains, thence North 80 chains, thence East 40 chains to point of beginning.

Dated 27th August, 1907.

(36) Commencing at a post planted 120 chains West and 180 chains South of the Southeast corner of Timber Limit No. 19 (bearing trees Cedar marked XXIV and Hemlock XXXI) thence East 80 chains, thence South 80 chains, thence west 80 chains, thence North 80 chains to point of beginning.

Dated 27th August, 1907.

(37) Commencing at a post planted 120 chains West and 260 chains South of the Southeast corner of Timber Limit No. 19 (bearing trees Cedar marked XXIV and Hemlock XXXI) thence East 80 chains, thence South 80 chains, thence West 80 chains, North 80 chains to point of beginning.

Dated 28th August, 1907.

(38) Commencing at a post planted 120 chains West and 340 chains South of the Southeast corner of Timber Limit No. 19 (bearing trees Cedar marked XXIV and Hemlock XXXI) thence East 80 chains, thence South 80 chains, thence West 80 chains, thence North 80 chains to point of beginning.

Dated 28th August, 1907.

(39) Commencing at a post planted 120 chains West and 420 chains South of the Southeast corner of Timber Limit No. 19 (bearing trees Cedar marked XXIV and Hemlock XXXI) thence East 80 chains, thence South 80 chains, thence West 80 chains, thence North 80 chains to point of beginning.

Dated 29th August, 1907.

(40) Commencing at a post planted 120 chains West and 500 chains South of the Southeast corner of Timber Limit No. 19 (bearing trees Cedar marked XXIV and Hemlock XXXI) thence East 80 chains, thence South 80 chains, thence West 80 chains, thence North 80 chains to point of beginning.

Date, 29th August, 1907.

(41) Commencing at a post planted 120 chains West and 580 chains South of the Southeast corner of Timber Limit No. 19 (bearing trees Cedar marked XXIV and Hemlock XXXI) thence East 80 chains, thence South 80 chains, thence West 80 chains, thence North 80 chains to point of beginning.

Dated 30th August, 1907.

(42) Commencing at a post planted 120 chains West and 660 chains South of the Southeast corner of Timber Limit No. 19 (bearing trees Cedar marked XXIV and Hemlock XXXI) thence East 80 chains, thence South 80 chains, thence West 80 chains, thence North 80 chains to point of beginning.

Dated 30th August, 1907.

(43) Commencing at a post planted 120 chains West and 740 chains South of the Southeast corner of Timber Limit No 19 (bearing trees Cedar marked XXIV and Hemlock XXXI) thence East 80 chains, thence South 80 chains, thence West 80 chains, thence North 80 chains to point of beginning.

Dated 31st, August, 1907.

(44) Commencing at a post planted 120 chains West and 740 chains South of the Southeast corner of Timber Limit No. 19 (bearing trees Cedar marked XXIV and Hemlock XXI) thence South 80 chains thence West 80 chains; thence North 80 chains; thence East 80 chains to point of beginning.

Dated 31st August, 1907.

(45) Commencing at a post planted 120 chains West and 740 chains South of the Southeast corner of Timber Limit No. 19 (bearing trees Cedar marked XXIV and Hemlock XXXI) thence West 80 chains; thence North 80 chains, thence East 80 chains; thence South 80 chains to point of beginning.

Date 31st August, 1907.

(46) Commencing at a post planted 120 chains West and 660 chains South of the Southeast corner of Timber Limit No. 19 (bearing trees Cedar marked XXIV. and Hemlock XXXI) thence West 80 chains; thence North 80 chains, thence East 80 chains; thence South 80 chains to point of beginning.

Date 30th August, 1907.

(47) Commencing at a post planted 120 chains West and 580 chains South of the Southeast corner of Timber Limit No. 19 (bearing trees Cedar marked XXIV. and Hemlock XXXI) thence West 80 chains; thence North 80 chains; thence East 80 chains; thence South 80 chains to point of beginning.

Date 29th August, 1907.

(48) Commencing at a post planted 120 chains West and 500 chains South of the Southeast corner of Timber Limit No. 19 (bearing trees Cedar marked XXIV. and Hemlock XXXI) thence West 80 chains; thence North 80 chains; thence East 80 chains; thence South 80 chains to point of beginning.

Date 28th August, 1907.

(49) Commencing at a post planted 120 chains West and 420 chains South of the Southeast corner of Timber Limit No. 19 (bearing trees Cedar marked XXIV. and Hemlock XXXI) thence West 80 chains; thence North 80 chains, thence East 80 chains; thence South 80 chains to point of beginning.

Date 28th August, 1907.

(50) Commencing at a post planted 120 chains West and 340 chains South of the Southeast corner of Timber Limit No. 19 (bearing trees Cedar marked XXIV. and Hemlock XXXI.) thence West 80 chains; thence North 80 chains; thence East 80 chains; thence South 80 chains to point of beginning.

Date 28th August, 1907.

(57) Commencing at a post planted 120 chains West and 260 chains South of the Southeast corner of Timber Limit No. 19 (bearing trees Cedar marked XXIV. and Hemlock XXXI) thence West 80 chains; thence North 80 chains; thence East 80 chains thence South 80 chains to point of beginning.

Date 27th August, 1907.

EDWARD HENDERSON.

Dated at Victoria, B.C.,
16th September, 1907.

ALBERNI LAND DISTRICT
District of Clayoquot.

TAKE notice that we, The Barclay Sound Cedar Co., of New Alberni, B.C., occupation, lumbermen, intend to apply for a special timber license over the following described lands:

1. Commencing at a post planted about 3 miles west from the north west corner of Lot 658, marked B. S.C.Co.'s N.W. corner; thence 80 chains east; thence 80 chains south; thence 80 chains west; thence 80 chains north to point of commencement, containing 640 acres more or less.

Staked Sept. 11th, 1907.

2. Commencing at a post planted about 3 miles west from the north west corner of Lot 658 marked B.S. C. Co.'s S.W. corner, thence east 80 chains; thence north 80 chains; thence west 80 chains; thence south 80 chains to point of commencement, and excluding therefrom that portion of T.L. 78 contained in the north west corner.

Staked Sept. 11th. 1907.

3. Commencing at a post planted about 3 miles west from the north west corner of Lot 658, marked B. S.C. Co.'s S.E. corner, thence 80 chains north; thence west 80 chains; thence south 80 chains; thence east 80 chains to point of commencement and excluding therefrom that portion of T.L. 78 contained in the N. E. corner.

Staked Sept. 11th, 1907.

4. Commencing at a post planted about 3 miles west from the north west corner of Lot 658 marked B.S. C. Co.'s N.E. corner, thence west 80 chains; thence south 80 chains; thence east 80 chains; thence north 80 chains to point of commencement.

Staked Sept. 11th, 1907.

5 Commencing at a post planted about 4 miles west from the north west corner of Lot 658 marked B.S. C. Co.'s S.E. corner, thence west 80 chains; thence north 80 chains; thence east 80 chains; thence south 80 chains to point of commencement.

Staked Sept. 11th, 1907.

6. Commencing at a post planted 3 miles west from the upper south west corner of Lot 658 marked B.S. C. Co.'s N.E. corner, thence south 40 chains; thence west 120 chains; thence north 80 chains; thence east 40 chains; thence south 40 chains; thence east 80 chains to point of commencement.

Staked Sept. 12th, 1907.

7. Commencing at a post planted at the south west corner T.L. 78, marked B.S.C. Co.'s S. E. corner, thence west 80 chains, thence north 80 chains; thence east 80 chains; thence south 80 chains to point of commencement.

Staked Sept. 13th, 1907.

Barclay Sound Cedar Co.

LAND ACT.
ALBERNI LAND DISTRICT.
District of Clayoquot.

TAKE notice that James Beck, of Clayoquot, Prospector, intends to apply for a Special Timber License over the following described lands:

No. 20a. Commencing at a post planted about 40 chains east of the Initial Post of Lot 652, thence east 40 chains; thence south 120 chains; thence west 40 chains; thence north 40 chains thence west 40 chains to shore line, thence following north along shore to point of commencement.

Located August 30, 1907.

No. 21a. Commencing at a post planted at the Initial Post of Lot 652, thence East 80 chains; thence north 80 chains; thence west 80 chains; thence south 80 chains to point of commencement.

Located August 30, 1907.

No. 22a. Commencing at a post planted about 160 chains east of the Initial Post of Lot 652, thence east 80 chains, thence south 80 chains; thence west 80 chains; thence north 80 chains to point of commencement.

Located August 31, 1907.

No. 23a. Commencing at a post planted at the north east corner of No. 22a, thence east 80 chains; thence south 80 chains; thence west 80 chains; thence north 80 chains to point of commencement.

Located august 31, 1907.

No. 24a. Commencing at a post planted at the north east corner of No. 22a, thence west 80 chains; thence north 80 chains; thence east 80 chains; thence south 80 chains to point of commencement.

Located August 31, 1907.

No. 25a. Commencing at a post planted at the north east corner of No. 22a, thence east 80 chains; thence north 80 chains; thence west 80 chains; thence south 80 chains; to point of commencement.

Located August 31, 1907.

No. 26a. Commencing at a post planted at the south east corner of No. 25a, thence east 80 chains; thence north 80 chains; thence west 80 chains; thence south 80 chains to point of commencement.

Located August 31, 1907.

No. 27a. Commencing at a post planted 80 chains east and 80 chains north of the Initial Post of Lot 652, thence north 40 chains; thence west 40 chains; thence north 40 chains; thence west 80 chains; thence south 40 chains; thence east 40 chains; thence south 40 chains; thence east 80 chains to point of commencement.

Located Sept. 1, 1907.

No. 28a. Commencing at a post planted at the north east corner of No. 27a, thence west 80 chains; thence north 80 chains; thence east 80 chains; thence south 80 chains to point of commencement.

Located Sept. 1, 1907.

No. 29a. Commencing at a post planted at the north east corner of No. 27a, thence north 80 chains; thence east 80 chains; thence south 80 chains; thence west 80 chains to point of commencement.

Located Sept. 1, 1907.

No. 30a. Commencing at a post planted on shore line at the south east corner of Lot 652, thence west 80 chains; thence south 80 chains; thence east 80 chains to shore; thence north along shore line to point of commencement.

Located Sept. 2, 1907.

No. 31a. Commencing at a post planted at the south west corner of Lot 652, thence north 160 chains; thence west 40 chains; thence south 160 chains, thence east 40 chains to point of commencement.

Located Sept. 2, 1907.

No. 32a. Commencing at a post planted on shore about 80 chains south of the south east corner of Lot 652, thence west 80 chains; thence south 80 chains; thence east 80 chains to shore, thence following north along shore to point of commencement.

Located Sept. 2, 1907.

No. 33a. Commencing at a post planted on the north shore of Shelter Arm, about 60 chains east from Sydney Inlet, thence north 80 chains; thence east 80 chains; thence south 80 chains; thence west 80 chains to point of commencement.

Located Sept. 2, 1907.

JAMES BECK.

LAND ACT—ALBERNI LAND DISTRICT

TAKE notice that I, Amon Shafer, of Alberni, B.C., occupation Miner, intend to apply for a special timber license over the following described lands:

Commencing at a post planted on the West side of Zeballos Arm about 60 chains N.E. from the N.E. corner of T.L. No. 9469, post planted at N.E. corner; thence west 40 chains; thence north 40 chains; thence west 40 chains; thence south 40 chains; thence west 40 chains; thence south 40 chains; thence east 120 chains; thence north 40 chains to point of commencement.

AMON SHAFER.

Commencing at a post planted about 4½ miles from the head of Zeballos Arm on East side about two miles from the beach, post planted at S.W. corner, thence north 80 chains; thence east 80 chains; thence south 80 chains; thence West 80 chains to point of commencement.

AMON SHAFER.

Commencing at a post planted about five miles from the head of Zeballos Arm and on east side about one mile from the beach, post planted at S.W. corner, thence north 80 chains; thence east 80 chains; thence south 80 chains; thence west 80 chains to point of commencement.

AMON SHAFER.

Commencing at a post planted about two miles from the head of Zeballos Arm on West side, post planted at N.E. corner; thence south 80 chains; thence west 80 chains; thence north 80 chains; thence east 80 chains to point of commencement.

AMON SHAFER.

Commencing at a post planted about three miles from Zeballos Arm post planted at S.E. corner, thence north 160 chains; thence west 40 chains; thence south 160 chains; thence east 40 chains to point of commencement.

AMON SHAFER.

Commencing at a post planted about three miles from the head of Zeballos Arm on east side, post planted at S.W. corner, thence north 160 chains; thence east 40 chains; thence south 160 chains; thence west 40 chains to point of commencement.

AMON SHAFER.

Commencing at a post planted on the North end of Nootka Island, about 2 miles East from N.E. corner of T.L. No. 11909, post planted at N.W. corner, thence south 40 chains, thence East 160 chains, thence North 40 chains, thence West 160 chains to point of commencement.

AMON SHAFER.

Commencing at a post planted on the North end of Nootka Island, about 1½ miles East from N.E. corner of T.L. No. 11909, post planted at N.W. corner, thence South 80 chains, thence East 80 chains, thence North 80 chains, thence West 80 chains to point of commencement.

AMON SHAFER.

Commencing at a post planted on the N. E. end of Nootka Island, about 3 miles North from T. L. No. 14965, post planted at N. E. corner thence West 40 chains, thence South 160 chains, thence East 40 chains, thence North 160 chains to point of commencement.

AMON SHAFER.

Commencing at a post planted on the North end of Nootka Island, about 2 miles East from the S. E. corner of T.L. No. 14965, post planted at the N. W. corner, thence South 80 chains, thence East 80 chains, thence North 80 chains, thence West 80 chains to point of commencement.

AMON SHAFER.

LAND ACT.

Alberni Land District.
District of Clayoquot.

TAKE NOTICE that A. G. H. Potts and W. B. Garrard of Victoria and Alberni, occupation Land Agent and Timber Cruiser, intend to apply for a special Timber license over the following described lands.

A. Commencing at a post planted about 60 chains W. from the upper south west corner of timber limit 79 and on or near the S.W. corner of T.L. 11471 on the W. side of Alberni Canal, thence S. to N. boundary of T.L. 657, thence E. to W. boundary of T. L. 79, thence following boundary N. 20 chains; thence E. 40 chains, thence N. 60 chains, thence W. to point of commencement containing 640 acres more or less.

Sept. 22nd, 1907.

B. Commencing at a post planted about 60 chains W. from the upper S.W. corner of T.L. 79 and on or near the S.W. corner of T.L. 11471 on the W. side of Alberni Canal, thence W. 80 chains, thence S. 80 chains, thence E. 80 chains, thence N. 80 chains, to point of commencement, containing 640 acres more or less.

Sept. 22nd, 1907.

C. Commencing at a post planted about 60 chains W. of the upper S. W. corner of T.L. 79 and on or near the S.W. corner of T.L. 11471 on the W. side of Alberni Canal, thence W. 80 chains, thence N. 80 chains, thence E. 80 chains, thence S. 80 chains to point of commencement, containing 640 acres more or less.

Sept. 22nd, 1907.

Arthur George Howard Potts
William Burdett Garrard.
A. G. H. Potts, locator.

ALBERNI LAND DISTRICT.
District of Clayoquot.

TAKE notice that James Beck, of Clayoquot, Prospector, intends to apply for a Special Timber License over the following described lands:

No. 1. Commencing at a post planted 1½ miles from the mouth of Deer Creek and about 50 feet from Beck & Dawley's cabin on West shore of Tobine Inlet, thence North 80 chains; thence East 80 chains; thence South 80 chains; thence West 80 chains to point of commencement.

Located August 25th, 1907.

No. 2. Commencing at a post planted about 1½ miles from mouth of Deer Creek and about 50 feet from Beck & Dawley's cabin on West shore of Tobino Inlet, thence North 80 chains; thence West 80 chains; thence South 80 chains; thence East 80 chains to point of commencement.

Located August 25th, 1907.

JAMES BECK.

ALBERNI LAND DISTRICT

District of Barclay.

TAKE NOTICE that Joseph Edward Bird, of Vancouver, British Columbia, occupation solicitor of the Supreme Court, intends to apply for special timber licenses over the following described

No. 1. Commencing at a post planted 80 chains west of surveyor's stake upon N.E. corner of section 18 township 2, thence south 80 chains, thence west 80 chains, thence north 80 chains, thence east 80 chains to the point of commencement and containing 640 acres more or less.

Sept. 4th,

No. 2. Commencing at a post planted 80 chains west of surveyor's stake upon the N.E. corner of section 18, township 2, thence north 80 chains; thence west 80 chains; thence south 80 chains; thence east 80 chains to the point of commencement and containing 640 acres more or less.

Sept. 4th 1907.

No. 3. Commencing at a post planted 160 chains west of surveyor's stake upon N.E. corner of section 18, township 2, thence south 80 chains; thence west 80 chains; thence north 80 chains, thence east 80 chains to the point of commencement and containing 640 acres more or less.

Sept. 4th 1907.

No. 4. Commencing at a post planted 160 chains west of surveyor's stake upon N.E. corner of section 18, township 2, thence north 80 chains, thence west 80 chains; thence south 80 chains; thence east 80 chains to the point of commencement and containing 640 acres more or less.

Sept. 4th, 1907.

No. 5. Commencing at a post planted 240 chains west and 40 chains south of a surveyor's post planted at the N.E. corner of section 18, township 2, thence west 160 chains; thence south 40 chains; thence east 160 chains; thence north 40 chains to point of commencement containing 640 acres more or less.

Sept. 5th. 1907.

No. 6. Commencing at a post planted 240 chains west of a surveyor's post planted at the N. E. corner of section 18, township 2, thence west 160 chains; thence south 40 chains; thence east 160 chains; thence north 40 chains to point of commencement, containing 640 acres more or less.

Sept. 5th, 1907.

No. 7. Commencing at a post planted 240 chains west and 80 chains south of a surveyor's post planted at the N.E. corner of section 18, township 2, thence west 160 chains; thence south 40 chains; thence east 160 chains; thence north 40 chains to the point of commencement, containing 640 acres more or less.

Sept. 5th, 1907.

No. 8. Commencing at a post planted 240 chains west and 80 chains south of a surveyor's post planted at the N.E. corner of section 18, township 2, thence east 160 chains; thence south 40 chains; thence west 160 chains; thence north 40 chains to the point of commencement, containing 640 acres more or less.

Sept. 5th, 1907.

No. 9. Commencing at a post planted 240 chains west of surveyor's stake planted at the north east corner of section 18, township 2, thence north 40 chains; thence west 160 chains; thence south 40 chains; thence east 160 chains to the point of commencement, and containing 640 acres more or less.

Sept. 5th, 1907.

No. 10. Commencing at a post planted 240 chains west and 40 chains north of surveyor's stake planted on the north east corner of section 18, township 2, thence west 160 chains; thence north 40 chains; thence east 160 chains; thence south 40 chains to the point of commencement, and containing 640 acres more or less.

Sept. 6th, 1907.

No. 11. Commencing at a post planted 240 chains west and 80 chains north of surveyor's stake planted at the north east corner of section 18, township 2, thence west 160 chains; thence north 40 chains; thence east 160 chains; thence south 40 chains to point of commencement and containing 640 acres more or less.

Sept. 6th, 1907.

No. 12. Commencing at a post planted 240 chains west and 80 chains north of a surveyor's stake planted at the north east corner of section 18, township 2, thence east 160 chains; thence north 40 chains; thence west 160 chains; thence south 40 chains to point of commencement and containing 640 acres more or less.

Sept. 6th, 1907.

No. 13. Commencing at a post planted 240 chains west and 120 chains north of surveyor's stake planted on the north east corner of section 18, township 2, thence west 160 chains; thence north 40 chains; thence east 160 chains; thence south 40 chains to point of commencement containing 640 acres more or less.

Sept. 6th, 1907.

No. 14. Commencing at a post planted 240 chains west and 120 chains north of a surveyor's stake planted on the north east corner of section 18, township 2, thence east 160 chains; thence north 40 chains; thence west 160 chains; thence south 40 chains to point of commencement containing 640 acres more or less.

Sept. 6th, 1907.

No. 15. Commencing at a post planted 240 chains west and 160 chains north of a surveyor's stake planted on the north east corner of section 18, township 2, thence west 160 chains; thence north 40 chains; thence east 160 chains; thence south 40 chains to point of commencement containing 640 acres more or less.

Sept. 6th, 1907.

No. 16. Commencing at a post planted 240 chains west and 160 chains north of a surveyor's stake planted on the north east corner of section 18, township 2, thence east 160 chains; thence north 40 chains; thence west 160 chains; thence south 40 chains to point of commencement, containing 640 acres more or less.

No. 17. Commencing at a post planted 240 chains west and 200 chains north of a surveyor's stake planted on the north east corner of section 18, township 2, thence west 160 chains; thence north 40 chains; thence east 160 chains; thence south 40 chains to point of commencement containing 640 acres more or less.

Sept. 6th, 1907.

No. 18. Commencing at a post planted 240 chains west and 200 chains north of a surveyor's stake planted on the north east corner of section 18, township 2, thence east 160 chains; thence north 40 chains; thence west 160 chains; thence south 40 chains to point of commencement, containing 640 acres more or less.

Sept. 6th, 1907.

No. 19. Commencing at a post planted 240 chains west and 120 chains south of a surveyor's stake planted on the N.E. corner of section 18, township 2, thence east 160 chains; thence south 40 chains; more or less to Northern boundary of township 1; thence west 160 chains along said Northern boundary; thence north 40 chains more or less to point of commencement, containing 640 acres more or less.

Sept. 5th, 1907.

No. 20. Commencing at a post planted 240 chains west and 120 chains south of s urveyor's stake planted upon N.E. corner of section 18, township 2, thence west 160 chains; thence south 40 chains more or less to Northern boundary of township 1, thence east 160 chains along Northern boundary of said township 1, thence north 40 chains, more or less, to point of commencement and containing 640 acres more or less.

Sept. 5th, 1907.

JOSEPH EDWARD BIRD.
John McLarty, Agent.

Alberni--Future Metropolis of Vancouver Island.

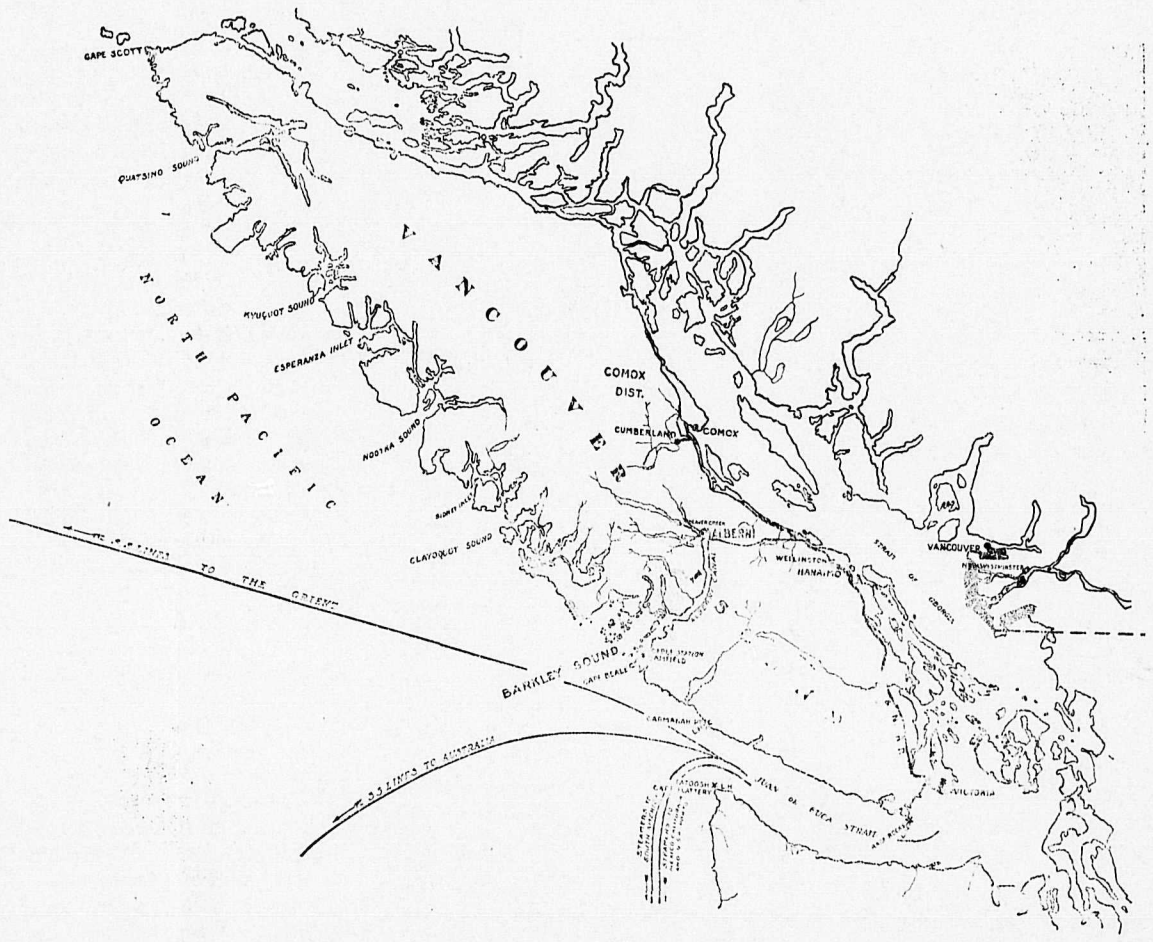

See the Commercial, Industrial and shipping advantages as shown on the map.

Most Charming Tourist Resort

Paradise for anglers and hunters of big and small game.

Scenery---A triumph in the picturesque.

Grand mountains, fertile valleys, rivers and rivulets, dashing rapids and water falls.

Unexcelled climate and soil---Banner Fruit Growing District of Vancouver Island.

Best of Hotel Accommodation.

Launches, Livery rigs, automobiles.

Guides and Packers open for engagements

PIONEER NEWS.

Published at Alberni, B. C., and issued every Saturday.

R. J. BURDE, - - - EDITOR.

Subscription Rate, - $2.00 per year

Alberni, B. C., Oct. 12, 1907.

INCREASE THE BOUNTY.

From every part of the Island reports are numerous to the effect that deer are becoming scarcer and panthers and wolves more plentiful. The beasts of the latter class prey on the former, and are doing more toward their ultimate annihilation than the hunter would do if he had open season twelve months in the year. This fact has made itself felt particularly in Alberni district this year where the woods are strewn with remnants of the carcases of deer that have been slaughtered by treacherous and ravenous beasts that feed fat upon them. There is a provincial bounty on wolves and panthers, $5 for the former and $7.50 for the latter, and it would appear that these amounts are insufficient to induce the required effort to lessen the number. The deer in our forests are a material part of the Island's resources, and should be preserved even if the cost comes high. Let us put into circulation a petition to the provincial government, praying that these bounties be increased two fold or three fold if necessary. Make it so high that hunters will find it profitable to go into the woods and commence a campaign of extinction.

RETURNS HOME TO WAIL.

One, D. F. Macdonald by name, and resident at Parry Sound, a lumbering center of Ontario, who says he was on Vancouver island recently inspecting timber, has returned home, and has told the newspaper of his town that British Columbia is not much of a place to live in, that he met several people from Parry Sound and Muskoka who had been here for years and were no better off than when they came, that the trees are too big, that the fruit is tasteless, and that it rained every day he was in the province. We have a well developed suspicion that Mr. Macdonald, by some accident, got locked up in a shower bath somewhere, on the day of his arrival, and that when he was released he took the first train for home. If perchance he should come this way again we will take him for a stroll along the ocean beach somewhere, and let him drink a little of the Pacific so that he may return again to his home to tell the people there that someone has ruined this country by spilling salt in the drinking water.

ROYAL CITY'S DISTINCTION.

On Saturday last the Tecumseh lacrosse team, which had met and defeated the Vancouver team a couple of days previous, crossed sticks with the New Westminster combination on the fair grounds at the Royal City, and the result was a defeat of the easterners by a score of twelve goals to six. The visitors were in the best of condition and had no excuse for losing other than that they could not play the game as well as the westerners. The whole west should be proud of that New Westminster bunch of exponents of Canada's national game. It is a wonderful organization composed principally of men much younger and lighter on the average than they who compose the other leading teams.

Boys of New Westminster you are the best ever produced, and here's to you, the unbounded respect and admiration of the furthest western newspaper of the Dominion.

TELLS VICTORIA ABOUT ALBERNI

H. Carmichael Gives His Opinion on District and Its Future.

The Victoria Colonist of recent date says:

H. Carmichael, the provincial assayer, has returned to the city from the Alberni district. Mr. Carmichael has been engaged in making a topographical map of the whole Alberni district and a map of Great Central lake, giving the geological and general conditions of the entire region.

The provincial government realizing the immense development which the region is about to undergo with the opening up of the region by the railway, knew that there would be many demands made upon the authorities for information as to the conditions there. Mr. Carmichael was, therefore, sent up to collect all available information. This with the maps will be issued in pamphlet form when set in order and will be issued probably in about a month's time.

There has never been an authentic map of Great Central lake before. Mr. Carmichael states that the lake is the largest on Vancouver island. It is twenty-two miles long by two miles wide at the broadest portion. The timber recources of this district are simply tremendous and with the railway tapping the lake will be easily marketed.

In the opinion of the provincial assayer, Sproat lake is the finer from a scenic point of view and is one of the most beautiful spots on the island.

The Alberni district contains one of the largest tracts of agricultural land on Vancouver island. Contrary to all reports there is little rain there. The summer just passed was a beautiful one and there were but one or two showers.

The C. P. R. is making a great effort to get its road into Alberni at the lowest possible grade and with as few curves as possible. They have done a great deal in this respect which they would not have done had they not been sincere in their desire to make the road really first class. One of their best engineers, Mr. Wilkins, is at present out from the east giving the route the finishing touches.

Stamp's harbor, where the terminus on salt water will be, has been minutely surveyed by the railway company also.

With regard to the land back of the townsite Mr. Carmichael states that it is all good land with a comparatively gentle slope. Where Roger creek flows through there is undoubtedly a ravine, but a little care in surveying lots will prevent the anomaly of a proprietor having one half of his lot one hundred feet higher than the other.

The mining business has not been very active in the neighborhood of Alberni during the past summer. The Gladys claim has been shipping during the summer, and some of the mines up China creek are being developed.

EAT NEMO AND LIVE

PACHENA DISASTER.

Further Details of the Boat Swamping and Drowning.

Further details of the disaster that occurred in Pachena Bay on Wednesday afternoon of last week, have been furnished the Pioneer News by John Shirley Richardson as follows:

Mr. McDonald engaged the steamer Maude to move his camp some six miles from Pachena Bay to Pachena Point. While lying to land a small boat, manned by two of the Maude's crew, was capsized by a big sea and one of the occupants drowned. A larger boat containing a number of men, besides Mr. and Mrs. Riley and their two children, had a narrow escape from being swamped by the same breaker. As it was she half filled but got safely to shore.

The Maude did not risk trying to land anything more that day, but returned to Bamfield.

Those who had landed had a more or less uncomfortable time of it until the following Saturday when the Maude returned again and succeeded in landing the rest of the camping outfit.

In the meantime the Rileys, who had lost their bedding and a quantity of clothing, were glad to accept the hospitality of Mr. and Mrs. Pillar, the light keeper and his wife.

Mr. Forrest's men joined with Mr. McDonald's in a search for the body of the lost sailor, but no trace of it could be found.

Last Monday the Maude finished unloading the last of the gear for the wireless telegraph station. As the building is finished it will not take the six men who came on the Maude long to put up the big 200 foot mast and get the station into working order.

Mr. Forrest expects to complete his work at Pachena in a few weeks. He has a contract to put up a building for a fog alarm station at Cape Beale, the plans and specifications for which are practically the same as they were for the engine house at Pachena Point.

LAND ACT.
ALBERNI LAND DISTRICT.
District of Clayoquot.

34a. Commencing at a post planted at the north east corner of lot 625, ehence south 160 chains, thence east 40 chains, thence north 160 chains, thence west 40 chains to point of commencement. Located Sept. 9, 1907.

35a. Commencing at post planted on shore line, about forty chains east of the north east corner of lot 625, thence south 160 chains, thence east 40 chains, thence north 160 chains, thence west 40 chains to point of commencement. Located Sept 9, 1907.

36a. Commenciug at a post planted on shore line about ten chains north of the south west corner of lot 662, thence south 80 chains, thence west 80 chains, thence north 80 chains, thence east 80 chains to point of commencement. Located Sept. 19, 1907, by J. Lomax, agent for James Beck.

37a. Commencing at a post planted on shore line at the head of a bay about eighty chains north of the north west corner of lot 662, thence north 80 chains, thence east 80 chains, thence south 80 chains, thence west 80 chains to point of commencement. Located Sept 20, 1907, by J. Lomax, agent for James Beck.

38a. Commencing at a post planted on shore line at the head of a bay about eighty chains north of the north west corner of lot 662, thence east 120 chains. thence south 40 chains, thence west 170 chains to shore line, thence following shore line north east to point of commencement. Located Sept. 25, 1907.

39a. Commencing at a post planted about eighty chains north of the north east corner of lot 662, the same being the south east corner of James Beck's T L No. 37a, thence east 80 chains, thence north 80 chains, thence west 80 chains, thence south 80 chains to point of commencement. Located Sept. 25, 1907.

40a. Commencing at post planted about 160 chains north east from the north east corner of lot 662, the same being a point 20 chains north of the south east corner of James Beck's T L No. 39a, thence east 80 chains, thence north 80 chains, thence west 80 chains, thence south 80 chains to point of commencement. Located Sept. 25, 1907.

JAMES BECK.

Take Notice that James Beck of Clayoquot, prospector, intends to apply for a special timber license over the following described lands.

29. Commencing at a post planted on shore line, about 80 chains north of the north east corner of lot 626, thence west 80 chains, thence south 40 chains, thence west 40 chains, thence north 80 chains, thence east 120 chains to shore line, thence following south along shore to point of commencement. Located Sept. 24, 1907.

30. Commencing at a post planted at the north east corner of lot 626, thence west 80 chains. thence north 80 chains, thence east 80 chains, thence south 80 chains to point of commencement, Located Sept. 24, 1907.

JAMES BECK.

LAND ACT.
Alberni Land District.

Take Notice that Frank Engler, of Victoria, occupation timber cruiser, intends to apply for permission to lease the following described lands:

Commencing at a post planted about one mile south of Bear river on the east shore of Bedwell Sound, thence east 40 chains, thence north 40 chains, thence west to shore line, thence south to point of commencement, and containing 160 acres more or less. Staked 11th Sept., 1907.

FRANK ENGLER, Applicant.
Dated, 23rd Sept., 1907.

Take Notice that Frank Engler, of Victoria, occupation timber cruiser, intends to apply for permission to lease the following described lands:

Commencing at a post planted about one and a quarter miles north of Racers Narrows, on the east shore of Bedwell Sound, thence 40 chains east, 40 chains south, thence to shore line, thence along shore to place of commencement, and containing 160 acres more or less. Staked 9th Sept., 1907. FRANK ENGLER, Applicant.
Dated, 23rd Sept., 1907.

Everything You Want.

DRY GOODS
GENTS' FURNISHINGS
HARDWARE
DRUGS
FANCY AND STAPLE GROCERIES
MEN'S AND BOYS' SUITS
CROCKERY AND GLASSWARE
PAINTS, OILS, ETC.

Thomson's General Store

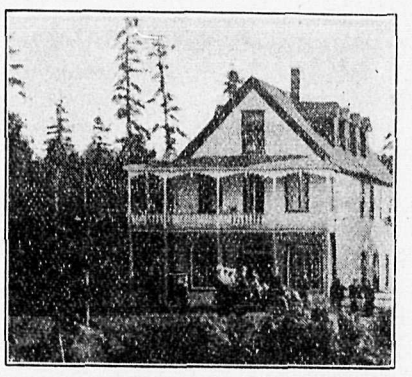

Alberni Hotel

Tourist, Commercial, Lumber and Mining Men's Resort.

Table the Best.
Strictly First-Class
RATES -- MODERATE

ROGERS & CO. -- PROPRIETORS

W. H. MARCON & CO.

Real Estate Agents

ALBERNI, B. C.

A FEW SNAPS

NEW ALBERNI.

2 acres waterfront, past Indian reserve	$ 1500
Cottage, stable and lot	1500
The Richardson residence, 3 lots	3000
Lots from $ 400 each to $ 1250.	

BEAVER CREEK.

Lots 54 & 55, 160 acres, each, each	3000
Lot 30, 159 acres, (15 cleared), house, sheds, timber and creek,	3500
Lot 51, Good house, barn, 7 acres cleared, 20 slashed, timbered, creeks	7000
The Neil Farn, 160 acres, three miles out, fine house and barn, creek, fruits, fenced,	4000
The Haslem Farm on Nanaimo Road, two miles out, fine fine land, house, barn and fruit,	4000

ACREAGE.

The Compton Farm, 1½ miles out in 5 and 10 acre blocks, cleared land, $ 100 per acre, unimproved, $ 50 per acre,	
Five acres, Beaver Creek Road two miles out,	250

OLD ALBERNI.

Two corner business lots, good value, for	$ 2000
House and lot, next Ward's Hotel,	2000
Choice lot facing water, 66x132	1000
Cleared lot with stable, centre of town,	550
Residence, and 3 lots, with fruit	4200

CHINA CREEK.

Two acres, log house and stable ten miles out	350

SPROAT LALE.

80 acres, unimproved,	2000
160 acres, unimproved, (Lot 126)	2500
160 acres, unimproved,	2000

ALBERNI CANAL.

Lot 56, Coleman Creek, 124 acres	2000
Lot 366, Nahmint River, one mile river frontage, heavily timbered, crown grant, 12 miles down	1800

FARMS AND LOTS

SEND FOR LISTS.

List Your Properties With Us

LAND ACT—ALBERNI LAND DISTRICT

Take Notice that Frank Engler of Victoria, occupation timber cruiser, intends to apply for a special timber license over the following described lands:

1. Commencing at a post planted about fifteen chains west of the south east corner of T. L. 13322, thence west to the south west corner of T. L. 13322, thence north 40 chains, thence west 40 chains. thence south 80 chains, thence east to shore line, thence along the shore to place of commencement. Staked 4th Sept., 1907.

2. Commencing at a post planted on the shore of Vargas Island on Hecate Passage about due north of the north west corner of T. L. 13322, thence south 80 chains, thence west 80 chains, thence north to shore line; thence east along the shore to place of commencement. Staked 4th. Sept., 1907.

3. Commencing at a post planted on Vargas Island on the shore of Hecate Passage, about one half mile north and one mile west of the north west corner of T. L. 13322, thence south 80 chains, thence west 80 chains, thence north to the shore line, thence along the shore to place of commencement. Staked 4th. Sept 1907.

4. Commencing at a post planted at the north west corner of limit No. 517, thence west 40 chains, thence south 40 chains, thence west 40 chains, thence south 40 chains, thence west 40 chains, thence south to the north boundary of T. L. No. 13311, thence west to shore line, thence along the shore to the west boundary of limit 517, thence along the said boundary to place of commencement. Staked 4th. Sept. 1907.

5. Commencing at a post planted at the north west corner of T. L. No. 14836, on the shore of Bedwell Sound, thence east 40 chains, thence south 80 chains, thence west 40 chains, thence south 40 chains, thence west to shore line, thence along the shore to the place of commencement. Staked 5th. Sept., 1907.

6. Commencing at a post planted about 3 feet from the north west corner stake of T. L. No. 14003, thence east 80 chains, thence north 80 chains, thence west to shore line, thence along the shore to place of commencement. Staked 6th. Sept., 1907.

7. Commencing at a post planted at the north east corner of T. L. No. 14001, thence south 80 chains, thence east 80 chains, thence north 80 chains, thence west 80 chains to place of commencement. Staked 6th. Sept., 1907.

8. Commencing at a post planted on the east bank of Bear river, about the north west corner of T. L. 14836, thence east 40 chains, thence north 120 chains, thence west to T. L. 8895, thence along the boundary of T. L. No. 8895 to the S. E. corner of said limit, thence west 40 chains, thence south to place of commencement. Staked 6th. Sept., 1907.

9. Commencing at a post planted at the north east corner of T. L. No. 8895, thence east 80 chains, thence north 80 chains, thence west 80 chains, thence south to place of commencement. Staked 7th. Sept., 1907.

10. Commencing at a post planted about one mile east of the north east corner of T. L. 8895, thence east 80 chains, thence north 80 chains, thence west 80 chains, thence south to place of commencement. Staked 7th Sept., 1907.

11. Commencing at a post planted at the north west corner of T. L. 8895, thence west 160 chains, thence north 40 chains, thence east 160 chains, thence south to place of commencement. Staked 7th. Sept., 1907.

12. Commencing at a post planted at the south-west corner of T. L. 13321, about 20 chains west of the west shore of Bedwell Sound, thence north and west along the west boundary of said T. L. 13321, to the South boundary of T. L. No. 13310, thence west along the south boundaries of T. L. No. 13310 and 14002 to the west boundary of T. L. No. 14002, thence south 120 chains, thence east to place of commencement. Staked 9th. Sept., 1907.

13. Commencing at a post planted about 60 chains from the west shore of Bedwell Sound, and about 40 chains west of the south west corner of T. L. No. 13321, thence north to the south east corner of T. L. 14002, thence west along the south boundaries of T. L. 14002 and 14001 to the west boundary of limit No. 623, thence south to the south east corner of limit No. 623, thence east to place of commencement. Staked 9th. Sept, 1907.

FRANK ENGLER.
Applicant.

Dated 20th. Sept., 1907.

Take Notice that Amon Shafer of Alberni, occupation miner, intends to apply for a special timber license over the following described lands:

14. Commencing at a post planted on the west bank of Zeballos River, about 2¼ miles from head of Zeballos Arm in a northerly direction, post marked "A. S. W.", thence east 80 chains, thence north 80 chains, thence west 80 chains, thence south 80 chains to place of commencement and containing 640 acres more or less. Located Sept. 24., 1907.

15. Commencing at a post planted on the west bank of Zeballos River, about 2¼ miles from head of Zeballos Arm in a northerly direction, post marked "A. S. W.", thence west 80 chains, thence north 80 chains, thence east 80 chains, thence south 80 chains to place of commencement and containing 640 acres more or less. Located Sept. 24th., 1907.

16. Commencing at a post planted on the west bank of Zeballos River about 3¼ miles from head of Zeballos Arm, post marked "A. S. W. corner," thence north 80 chains, thence east 80 chains, thence south 80 chains, thence west 80 chains to place of commencement and containing 640 acres more or less. located Sept. 24th., 1907.

17. Commencing at a post planted on the west bank of Zeballos River about 4½ miles from head of Zeballos Arm, post marked "A. S. W. corner," thence north 80 chains, thence east 80 chains, thence south 80 chains, thence west 80 chains to place of commencement and containing 640 acres more or less. Located Sept. 25, 1907.

18. Commencing at a post planted on the west bank of Zeballos River abont 5¾ miles from head of Zeballos Arm, post marked "A—S. W. corner," thence north 80 chains, thence east 80 chains, thence south 80 chains; thence west 80 chains to place of commencement and containing 640 acres more or less. Located Sept. 25, 1907.

19. Commencing at a post planted on the west bank of Zeballos River about 7 miles from head of Zeballos Arm, post marked "A—S. W. corner," thence north 80 chains, thence east 80 chains, thence south 80 chains, thence west 80 chains to place of commencement and containing 640 acres more or less. Located Sept. 26th., 1907.

20. Commencing at a post planted on the east bank of north fork of Zeballos River about 8¼ miles from head of Zeballos Arm, post marked "A—S. W. corner," thence north 160 chains, thence east 40 chains, thence south 160 chains, thence west 40 chains to place of commencement and containing 640 acres more or less. Located Sept. 25th., 1907.

21. Commencing at a post planted on the north bank of east branch of Zeballos River about 8¼ miles from head of Zeballos Arm, post marked "A—S. W. corner," thence north 40 chains, thence east 160 chains, thence south 40 chains, thence west 160 chains to place of commencement and containing 640 acres more or less. Located Sept. 25th., 1907.

22. Commencing at a post planted on the north bank of east branch of Zeballos River about 8¼ miles from head of Zeballos Arm, post marked "A—N. W. corner." thence east 160 chains, thence south 40 chains, thence west 160 chains, thence north 40 chains to place of commencement and containing 640 acres more or less. Located Sept. 25th., 1907.

23. Commencing at a post planted on the east side of Nootka Island about 2 miles south of Tahsis Narrows, postmarked "A—N. E. corner," thence south 80 chains, thence west 80 chains, thence north 80 chains, thence east 80 chains to place of commencement and containing 640 acres more or less. Located Sept. 26th., 1907.

24. Commencing at a post planted on the east side of Nootka Island about 2½ miles south and one mile ,west from Tahsis Narrows, post planted at south east corner and marked "A—S. E. corner," thence north 80 chains, thence west 80 chains, thence south 80 chains, thence east 80 chains to place of commencement and containing 640 acres more or less. Located Sept. 26th., 1907.

25. Commencing at a post planted on the east side of Nootka Island about 2½ miles south and one mile west from Tahsis Narrows, post planted at north east corner and marked "A—N. E. corner," thence south 80 chains, thence west 80 chains, thence north 80 chains, thence east 80 chains to place of commencement and containing 640 acres more or less. Located Sept. 26th., 1907.

AMON SHAFER.

ALBERNI LAND DISTRICT.
District of Clayoquot.

TAKE NOTICE that Herbert J. Hillier and William L. Thompson, of Ucluclet, B. C., telegraph operators, intend to apply for special timber licenses over the following described lands:

1. Commencing at a post marked Hillier & Thompson's N. E. corner post planted on the bank of the right fork of Elk river, where said fork makes an acute angle about 2½ miles from junction with main river, and about 5½ miles in a N. E. direction from the N. E. corner of surveyed lot 617, thence 80 chains W., thence 80 chains S., thence 80 chains E., thence 80 chains N. to point of commencement.

2. Commencing at a post marked Hillier & Thompson's n. w. corner post, planted on the bank of the right fork of Elk river, where said river makes an acute angle about 2½ miles from junction with main river, and about 5½ miles from the n. e. corner of surveyed lot 617, in a n. e. direction, thence 80 chains east, thence 80 chains south, thence 80 chains west, thence 80 chains north to point of commencement.

3. Commencing at a post marked Hillier & Thompson's s. e. corner post, planted about 185 chains s., on the right fork of Elk river, from the point where said fork makes an acute angle about 2½ miles from junction with main river, thence 60 chains west, thence 105 chains north, thence 60 chains east, thence 105 chains south to point of commencement.

4. Commencing at a post marked Hillier & Thompson's s. w. corner post, planted about 185 chains south, on the right fork of Elk river, from the point where said fork makes an acute angle about 2½ miles from junction with main river, thence 60 chains east, thence 105 chains north, thence 60 chains west, thence 105 chains south to point of commencement.

Nos. 1, 2, 3 and 4 dated 23rd, Sept., 1907.

5. Commencing at a post marked Hillier & Thompson's s. w. corner post planted on the right fork of Elk river about 265 chains from the point where said fork makes an acute angle about 2½ miles from junction with main river, thence 80 chains north, thence 80 chains east, thence 80 chains south, thence 80 chains west to point of commencement.

6. Commencing at a post marked Hillier & Thompson's n. w. corner post, planted on the right fork of Elk river, about 265 chains from the point where said fork makes an acute angle about 2½ miles from junction with main river, thence 80 chains south, thence 80 chains east, thence 80 chains north, thence 80 chains west to place of commencement.

7. Commencing at a post marked Hillier & Thompson's n. w. corner post planted on the right fork of Elk river, about 345 chains from the point where said fork makes an acute angle about 2½ miles from junction of main river, thence 80 chains south, thence 80 chains east, thence 80 chains north, thence 80 chains west, to point of commencement.

Nos. 5, 6 and 7 dated 24th. Sept. 1907.

HERBERT J. HILLIER,
WILLIAM L. THOMPSON,
Locators.

ALBERNI LAND DISTRICT
District of Clayoquot.

Take Notice that S. H. Toy and W. B. Garrard, occupations, timber cruisers, intend to apply for a special timber license over the following described lands:

1. commencing at the north west corner post, situated on Lost Shoe creek, Wreck Bay, about one and a quarter miles from mouth of creek, thence 80 chains south, thence 100 chains east, more or less, to Pott's No. 7 T. L. west boundary, thence 40 chains north, thence 40 chains west, thence 40 chains north, thence west to point of commencement, containing 640 acres more or less.

2. commencing at the south west corner post, situated on Lost Shoe creek, Wreck Bay, about one and a quarter miles from mouth of creek, thence 40 chains north, thence 80 chains west, thence 40 chains north, thence 120 chains east, thence 80 chains south, thence west to point of commencement, containing 640 acres more or less.

3. commencing at the south east corner post, situated on Lost Shoe creek, Wreck Bay, about one and a quarter miles from mouth, thence 40 chains north, thence 80 chains west, thence 40 chains north, thence 40 chains west, thence 80 chains south, thence east to point of commencement, containing 640 acres more or less.

4. commencing at the north east corner post, situated on Lost Shoe creek, Wreck Bay, about one and a quarter miles from mouth of creek, thence 60 chains south, thence west to shore line, thence 60 chains north, thence east to point of commencement, containing 640 acres more or less.

5. commencing at the north west corner post. situated about one chain distant west from the junction of a tributary with Sand Hill creek, about one half mile from the mouth, Long Bay, thence 120 chains east, thence 40 chains south; thence 40 chains west, thence 40 chains south. thence 40 chains west, thence 40 chains north, thence 40 chains west, thence north to point of commencement, containing 640 acres more or less.

6. commencing at the south west corner post, situated about one chain distant west from the junction of a tributory with Sand Hill creek, about one half mile from mouth, Long Bay, thence 40 chains north, thence 40 west, thence 80 north, thence 40 east, thence 40 south, thence 40 east, thence 80 south, thence west to point of commencement, containing 640 acres more or less.

W. B. Garrard,
S. H. Toy.

Located Sept. 30, 1907.

7. commencing at the south west corner post, situated by the north west corner of Indian reserve, at head of Browning Passage, thence 80 chains east, thence 80 north, thence west to shore, thence along shore southerly to point of commencement, containing 640 acres more or less.

8. commencing at the south east corner post, situated about one half mile north of north boundary of lot 162, on west shore of Browning Passage, thence 40 chains west, thence 40 chains north, thence 40 west, thence 40 north, thence 50 west, thence north to shore, thence following along shore south easterly to point of commencement, containing 640 acres more or less.

9. commencing at the south west corner post, situated about 20 chains east of the south east corner of lot 162, Long Bay, thence following same east to boundary of lot 645, thence following same east and north and east to north east corner, thence south to point east of initial post, thence west to point of commencement, containing 640 acres more or less.

Located Oct. 1, 1907.

W. B. GARRARD,
S. H. TOY, Locaters.

LAND ACT—ALBERNI LAND DISTRICT.
District of Nootka.

Take notice that G. O. Buchanan of Kaslo, occupation lumberman, intends to apply for permission to lease the following described land:

Commencing at a post planted at a point on the south side of the entrance to the Boco del Infernia lagoon, Nootka Sound, thence following high water mark west, south, west and north around the Boco lagoon to its north west corner, thence north 20 chains, thence east 20 chains, thence south, west, south and east 120 chains to point of commencement, and containing 60 acres more or less.

G. O. BUCHANAN.

Date of staking, Sept. 23, 1907.

LAND ACT—ALBERNI LAND DISTRICT.
District of Barclay.

TAKE NOTICE that Robt. L. Morse, timberman of Seattle, Wash., intends to apply for permission to lease the following foreshore for wharfage and logging purposes: Commencing at the initial post marked Robt. L. Morse S.W. corner planted on the sea shore about 15 chains east of east side of entrance of Poett Nookof Barclay District, Alberni Land District; thence following high-water mark north easterly to a post set 5280 feet distant from the initial post.

ROBT. L. MORSE.

Sept. 9th, 1907.

Have You a Bank Account?

IF NOT. WHY NOT?

$1 Will Open an Account in the SAVINGS BANK DEPARTMENT.

NOW Is the Only Time to Save

THIS BRANCH of the Bank has been opened for YOUR CONVENIENCE

and every facility of modern banking business is at your command here. Patronize the bank that helps your town and district.

The Royal Bank of Canada.

Capital, $3,900,000. -- -- Reserve, $4,300,000.

TOTAL ASSETS, $46,000,000.

ALBERNI BRANCH, H. K. WRIGHT. MANAGER

ESTABLISHED 1863 INCORPORATED 1902

BIG HORN BRAND - UNION MADE

OVERALLS	UNDERWEAR
SHIRTS	TENTS
GENTS' FURNISHINGS	DRY GOODS
LIQUORS	CIGARS

Wholesale Merchants, Manufacturers, Importers

TURNER, BEETON & CO., VICTORIA

LIST YOUR PROPERTIES WITH

British Columbia Information Agency

LIMITED.

C. H. Lugrin. J. A. Watson. D. Stevens J. P. A. T. Abbey, Sec'y.

MINES, REAL ESTATE, INDUSTRIES, TIMBER

VICTORIA, B. C.

78 Douglass Street. **Phone 815**

BRITISH COAST STEAMSHIP COMPANY, LTD

JOSEPH K. SMITH, LTD., GENERAL AGENTS.

OPERATING TWO 3000 TON STEAMSHIPS.

EQUIPPED FOR CARRYING

Ore, Coal, Lumber, Explosives, Machinery and General Freight.

JOSEPH K. SMITH, General Manager. VICTORIA, B. C.

LAND ACT—ALBERNI LAND DISTRICT.

District of Clayoquot.

TAKE NOTICE that W. B. Garrard, of Victoria and Alberni, timber cruiser, intends to apply for a special timber licence over the following described lands:

1. Commencing at a post planted at the north-west corner about 100 chains north west from north west corner of Lot 73, at the head of Great Central Lake; thence east 140 chains; thence south 80 chains; thence west to east boundary of Dunbar's No. 16 T. L.; thence north to north-east corner of same; thence west 120 chains, more or less, to point south of initial post; thence north to point of commencement, containing 640 acres more or less. Sept. 2, 1907.

2. Commencing at a post planted at lower north-east corner, situated about 100 chains north-west from north-west corner of Lot 73, at the head of Great Central Lake; thence 40 chains west; thence 80 chains north; thence 40 chains west; thence 120 chains south; thence 80 chains east; thence north to point of commencement, and containing 640 acres more or less. Sept. 2, 1907.

3. Commencing at a post planted at the south-east corner, situated about 100 chains north-west from north-west corner of Lot 73, at the head of Great Central Lake; thence 160 chains north; thence 40 chains west; thence 160 chains south; thence east to point of commencement, and containing 640 acres more or less. Sept. 2, 1907.

4. Commencing at a post planted at the south-west corner, situated about 100 chains north-west from north-west corner of Lot 73, at the head of Great Central Lake: thence 40 chains north; thence 160 chains east; thence 40 chains south; thence west to point of commencement, containing 640 acres more less. Sept. 2, 1907.

5. Commencing at a post planted at the south west corner, situate about 1½ miles distant north from north west corner of lot 73, at the head of Great Central lake, thence 60 chains north, thence 40 chains east, thence 40 chains north, thence 40 chains east, thence 100 chains south, thence west to point of commencement, and containing 640 acres more or less. Sept. 2, 1907.

6. Commencing at a post planted at the south east corner, situate about 1½ miles distant north from the north west corner of lot 73, at the head of Great Central lake, thence 60 chains north, thence 40 chains east, thence 40 chains north, thence 80 chains west, thence 100 chains south, thence east to point of commencement, and containing 640 acres more or less. Sept. 2, 19o7.

7. Commencing at a post planted at the S E corner, situate about ½ mile distant west from south west corner of lot 83, Great Central lake, thence 80 chains north, thence 80 chains west, thence south to shore line, thence east along shore to point of commencement, and containing 640 acres more or less. Dated Sept 3, 1907.

W. B. GARRARD.

LAND ACT.

ALBERNI LAND DISTRICT.

District of Clayoquot.

Take notice that Arthur Bell, of Victoria, B.C., real estate agent, intends to apply for a special timber license over the following described lands:

Commencing at a post planted at the N E corner of T L 13311 and in a south-westerly direction from Beaver River about 2½ miles and running west 40 chains, thence north 90 chains, thence east to the west shore of Bedwell Sound, thence southwesterly along shore line to point of commencement.

Commencing at a post planted at the N W corner of T L 14003 and in a southwesterly direction from Bear river 2½ miles on the east shore of Bedwell Sound, and running east 40 chains, thence north to shore line, thence along shore line south east to point of commencement.

Commencing at a post planted at the S W corner of T L 14003 and in a south westerly direction from Beaver River about three miles, thence east 80 chains, thence south 80 chains, thence west 80 chains to shore line, thence along shore line to point of commencement.

A. E. STEVENS,
Agent for Arthur Bell.
Date, August 26, 1907.

LAND ACT.

ALBERNI LAND DISTRICT.

District of Nootka.

Take notice that G. O. Buchanan of Kaslo, occupation lumberman, intends to apply for special licences over lands bounded as follows:

26. Commencing at a post about one mile west from the west shore of Tahsis Canal, at a point opposite Lot 34, thence south 80 chains, thence west 80 chains, thence north 80 chains, thence east 80 chains, containing 640 acres.

27. Commencing at a post about one mile west from the west shore of Tahsis Canal, at a point opposite Lot 34, thence north 80 chains, thence west 8o chains, thence south 8o chains, thence east 80 chains, containing 640 acres.

31. Commencing at a post on the shore near the head of Camp Bay, Nootka Sound, about one mile west of the Indian reserve, thence west 40 chains, thence south 160 chains, thence east 40 chains, thence north along the west line of lot 654 and along the bank of CampBay creek to the place of commencement, containing 640 acres.

G. O. BUCHANAN.

LAND ACT—ALBERNI LAND DISTRICT.

District of Clayoquot.

TAKE notice that William Allen of New Orleans, La., occupation lumberman, intends to apply for a special timber license over the following described lands:

2. Commencing at a post planted on the shore of Great Central Lake at the north east corner of T. L. 14991, and running south about 16o chains to the boundary line of T. L. 75, thence following said boundary line of T. L. 75 east to the boundary line of William Allen's No. 1, thence north and east along said boundary line to the E. & N boundary line, thence in a north west direction along the said E & N boundary line to the shore of Great Central Lake, thence along said shore to point of commencement.

3. Commencing at a post planted at the north east corner of T. L. 11992 on the shore of Great Central Lake, and running west along the north line of said T L, and continuing to a point on or directly south of the east boundary line of T L 11978, thence north and along the boundary line of said No. 11978 to the south boundary line of T L 11979, thence east to the shore of Great Central Lake, following the said shore to point of commencement.

4 Commencing at a post planted about five miles in a western direction from the head of Great Central Lake, being on the north bank of creek about 60 chains west of the head of small lake forming the head of river emptying into Great Central Lake from the west, and running from said post 160 chains north, thence 40 chains west, thence 160 chains south, thence 40 chains east to point of commencement.

5. Commencing at a post planted at the S E corner of William Allen's No. 4, and running 160 chains north, thence 40 chains east, thence 160 chains south to bank of creek, thence following said creek 40 chains west to point of commencement.

6. Commencing at a post planted on north bank of creek at the S E corner of William Allen's No. 5, and running 160 chains north, 40 chains east, thence 160 chains south to shore of lake, thence west along shore of said lake and bank of creek 40 chains to point of commencement.

7. Commencing at a post planted at the S E corner of William Allen's No. 6, and running 160 chains north, thence 40 chains east, thence 160 chains south to shore of lake, thence following shore of said lake 40 chains west to point of commencement.

8. Commencing at a post planted on the north bank of river emptying into the head of Great Central Lake from the west, being about 30 chains east of the S E corner of William Allen's No. 7, and running 4o chains north, thence 40 chains east, thence 80 chains north, thence 40 chains east, thence 120 chains south, thence 80 chains west to point of commencement.

WILLIAM ALLEN.
Sept. 1o, 19o7.

LAND ACT—ALBERNI LAND DISTRICT.

DISTRICT OF CLAYOQUOT.

Take Notice that William Allen, of New Orleans, La., occupation lumberman, intends to apply for a special timber license over the following described lands:

1 Commencing at a post planted at the S W corner of T L 11982, thence 80 chains north, thence 80 chains west thence 80 chains south, thence 80 chains east to point of commencement.

2 Commencing at a post planted at the N W corner of T L 11983, thence 80 chains south, thence 80 chains west, thence 80 chains north, thence 80 chains east to point of commencement.

3. Commencing at a post planted about 80 chains north and 80 chains west of the S W corner of T L 11991, thence west 80 chains, thence south 80 chains, thence east 80 chains, thence north 80 chains to point of commencement.

4. Commencing at a post planted about four miles in a north western direction from the head of Great Central Lake, and about 120 chains north and 80 chains west of the N W corner of T L 11982, thence north 80 chains, thence west 80 chains, thence south 80 chains, thence east 80 chains to point of commencement.

5, Commencing at a post planted about four miles in a north western direction from the head of Great Central lake and about 80 chains north and 160 chains west of the S W corner of T L 11991, and beginning at the N W corner of Willlam Allen's No 3, thence 80 chains west, thence 40 chains south, thence 40 chains east, thence 80 chains south, thence 40 chains east, thence 120 chains north to point of commencement

6. Commencing at a post planted about 3½ miles in a northern direction from the head of Great Central lake, and about 120 chains north and 80 chains west of the S W corner of T L 11991, thence north 100 chains, thence west 64 chains, thence south 100 chains thence east 64 chains to point of oommencement.

WILLIAM ALLEN.
Sept. 18, 1907.

LAND ACT.

ALBERNI LAND DISTRICT.

District of Rupert.

TAKE notice that Francis Joseph Alma Green and Christen Jacobson, prospectors, intend to apply for permission to lease the following described foreshore for milling and booming purposes, situated on Browning Creek, Quatsino Sound:

Commencing at a post planted at the N. W. corner of Lot 200, thence easterly and southerly around the shore of Quatleo; thence southerly along north shore of Browning Creek to a point opposite the northern end of Robson island; thence from point of commencement, southerly and northerly, around shore of Quatleo to south shore of Browning Creek; thence southerly along south shore of Browning Creek to a point opposite northern end of Robson island.

Francis Joseph Alma Green.
Christen Jacobsen.
July 25th, 1907.

LAND ACT—ALBERNI LAND DISTRICT.

District of Nootka Sound.

Muchalat Arm.

Take Notice that James Rutherford, of Victoria, B. C., occupation mining manager, intends to apply for a special timber license over the following described lands:

Commencing at a post planted at the N E corner of timber license No. 14645, running north 8o chains, thence west 80 chains, thence south 8o chains, thence east 8o chains to point of beginning. Date, Aug. 2, 19o7.

Commencing at a post planted about one mile west from the N W corner of timber license No. 14642, thence south 4o chains, thence west 4o chains, thence south 4o chains, thence east 12o chains, thence north 4o chains, thence west 4o chains, thence north 4o chains, thence west 4o chains to place of beginning. Date, Aug. 5, 19o7.

Commencing at a post planted at the S W corner of timber license No. 14647, thence 4o chains south, thence 8o chains east, thence 4o chains south, thence 4o chains east, thence 8o chains north, thence 12o chains west to place of beginning. Date, Aug. 4, 19o7.

Hecate Channel.

Commencing at a post planted at the S E corner of timber license 14965, thence south 4o chains, thence west 4o chains, thence south 4o chains, thence east 8o chains, thence north 4o chains, thence east 4o chains, thence north 4o chains, thence west 4o chains along shore line to place of beginning. Date, July 29, 19o7.

JAMES RUTHERFORD.

LAND ACT—ALBERNI LAND DISTRICT.

District of Barclay.

Take Notice that A. T. Kelliher, capitalist, of Salem, Oregon, U. S. A., occupation lumber man, intends to apply for a special timber licence over the following described lands:

5. Commencing at a post planted at the S. E. corner of timber limit No. 12608 and marked A. T. K. north west corner post, running 160 chains east, 40 chains south, 160 chains west, 40 chains north to point of commencement.

6. Commencing at a post planted about 40 chains south from the S. E. corner of timber limit No. 12608 and marked A. T. K. north west corner post, running 160 chains east, 40 chains south, 160 chains west, 40 chains north to point of commencement.

7. Commencing at a post planted about 80 chains south of the S. E. corner of timber limit No. 12608 and marked A. T. K. north west corner post, running 160 chains east, 40 chains south, 160 chains west, 4o chains north to point of commencement.

8. Commencing at a post planted about 120 chains south of the S. E. corner of timber lease 12608 and marked A. T. K. N. W. corner post, running 160 chains east, 40 chains south, 160 chains west, 40 chains north to point of commencement.

9. Commencing at a post planted about 40 chains east of the S. E. corner of timber limit 12608 and marked A. T. K. south west corner post, running 80 chains north, 80 chains east, 80 chains south, 80 chains west to point of commencement.

A. T. KELLIHER,
per George Brown, Locator.
Sept. 7, 1907.

LAND ACT.

ALBERNI LAND DISTRICT.

District of Rupert.

Take notice that John Oliver Donahoo of Kyuquot, occupation timber cruiser, intends to apply for a special timber license over the following described lands:

Commencing at a post planted in Small Bay about one mile in an easterly direction from Rugged Point on eastern entrance to Kyuquot Sound, thence 160 chains south, thence 40 chains west, thence 160 chains north to beach, thence following shore line east to point of commencement.

JOHN OLIVER DONAHOO.
August 11, 1907.

LAND ACT.

ALBERNI LAND DISTRICT.

District of Clayoquot.

Take notice that E. D. Leverson, of Vancouver, intends to apply for a special timber licence over the following described lands:

1. Commencing at the S. E. corner post, situate about 70 chains west from the second lowest N. W. corner of Lot 78, near Sproat Lake, Clayoquot District, thence 130 chains west, thence north to south boundary of T. L. 11213, thence east to west boundary of T. L. 15614, thence south 2o chains, thence east 80 chains, more or less, to point north of initial post, thence south to point of commencement. Sept. 6, 1907.

2. Commencing at the north east corner post, situate about 70 chains west from the second lowest north west corner of Lot 78, near Sproat Lake, Clayoquot District, thence 40 chains south, thence 160 west, thence 40 north, thence east to point of commencement. Sept. 6, 1907.

3. Commencing at the S. E. corner post, situate about 130 chains distant and in a westerly direction, from the first and lowest north west corner of Lot 78, near Sproat Lake, Clayoquot district, thence 100 chains west, thence 100 chains north, thence 40 east, thence 60 south, thence 60 east, thence south to point of commencement. Sept. 7, 1907.

4. Commencing at the N. E. corner post, situate about 130 chains distant and in a westerly direction, from the first and lowest north west corner of Lot 78, near Sproat Lake, Clayoquot district, thence 40 chains west, thence 160 chains south, thence 40 chains east, thence north to point of commencement. Sept. 7, 1907.

5. Commencing at the S. W. corner post, situate about 210 chains distant and in a westerly direction from the second lowest south west corner of Lot 78, Sproat Lake, Clayoquot District, thence 40 chains north, thence 60 west, thence 90 chains north, thence 40 chains east, thence 70 chains south, thence 60 chains east, thence 60 south, thence west to point of commencement. Sept. 7, 1907.

6. Commencing at the S. E. corner post, situate about 210 chains distant and in a westerly direction from the second lowest south west corner of Lot 78, Sproat Lake, Clayoquot district. thence 40 chains north, thence 60 chains west, thence 60 chains north, thence 40 chains west, thence 100 chains south, thence east to point of commencement.

E. D. LEVERSON,
W. B. Garrard, Agent.
September 7, 1907.

LAND ACT—ALBERNI LAND DISTRICT

District of Clayoquot.

Take notice that Sidney Howard Toy of Alberni, timber cruiser, as agent for Arthur George Howard Potts of Victoria, B. C., real estate agent, intends to apply for a special timber license over the following described lands: —

4. Commencing at the north west corner post, situated on the east shore of Clayoquot Arm, Kennedy Lake, about 1½ miles from the head, thence 50 chains East, thence 40 chains south, thence 60 chains east, thence 40 chains south, thence west to shore line, thence following shore line northerly to point of commencement, containing 640 acres more or less. Located April 26th, 1907.

Sidney Howard Toy.
Agent for Arthur George Howard Potts

LAND ACT.

ALBERNI LAND DISTRICT.

District of Nootka.

Take notice that Clarence Dawley of Clayoquot, B. C., occupation miner, intends to apply for permission to purchase the following described land:

Commencing at a post planted 23 chains south of Indian Reserve post at N W corner of Head Bay Indian Reserve, at mouth of Head Bay river, thence 20 chains west, thence 20 chains north, thence 20 chains east, thence 20 chains south along shore to point of commencement, containing 40 acres more or less.

CLARENCE DAWLEY.
Date, July 26, 1907.

LAND ACT.

ALBERNI LAND DISTRICT.

District of Barclay.

Take notice that I, Ernest J. Conner, of Seattle, Washington, occupation timber cruiser, agent for the British Columbia Cedar Lumber Company Limited, of Victoria, British Columbia, intend to apply for permission to lease the following foreshore for wharfage and logging purposes:- commenceng at the initial post marked "B. C. C. L. Co's No.1. post", planted on the seashore twenty-four chains in a southerly and easterly direction from the N. W. corner of Lot 44., San Mateo Bay, Barclay District, thence following high water mark in a southerly, easterly and westerly direction, to a post set thirteen hundred and twenty (1320) feet distant from the initial post, as per sketch.

ERNEST J. CONNER,
Agent for British Columbia Cedar Lumber Company Limited.
September 14., 1907.

LAND ACT.

ALBERNI LAND DISTRICT.

District of Clayoquot.

Take notice that Michael B. Carlin of the City of Victoria, Province of British Columbia, occupation lumberman, intends to apply for a special timber licence over the following described lands:-

5 Commencing at a post planted 85 chains east and 200 chains south from the south east corner post of the Aesak Indian Reserve situated south of Boat Basinin Hesquiot Harbour, and marked "M. C's. S. W. corner T. L. No. 5", running thence 160 chains east, thence north 40 chains; thence west 160 chains, thence south 40 chains to point of commencement, and containing 640 acres, more or less.

MICHAFL B. CARLIN,
John Dilworth, his agent.
Dated June 22nd. 1907.

LAND ACT—ALBERNI LAND DISTRICT

District of Clayoquot.

Take notice that Michael B. Carlin of the city of Victoria, province of British Columbia, occupation lumberman, intends to apply for a special timber license over the following described lands:

6. Commencing at a post planted 85 chains east and 200 chains south from the south east corner post of the Aesak Indian Reserve situated south of Boat Basin In Hesquiot Harbour, and marked "M. C's. N. W. corner T. L. No. 6", running thence 160 chains east. thence south 40 chains, thence west 160 chains, thence north 40 chains to point of commencement, containing 640 acres more or less.

MICHAEL B. CARLIN.
John Dilworth. his agent.
Dated June 22, 1907.

LAND ACT—ALBERNI LAND DISTRICT

District of Barclay.

Take Notice that Ernest J. Conner, of Seattle, Wash., occupation timber cruiser, intends to apply for a special timber license over the following described lands in Barclay district, Alberni Land district:

Commencing at a post planted at the S W corner of T. L. No. 8957, thence east 80 chains, thence south 40 chains, thence east 40 chains, thence south 40 chains, thence west 80 chains, thence north 40 chains, thence west 40 chains, thence north 40 chains to point of commencement. Located Sept. 5, 1907.

ERNEST J. CONNER.

ALBERNI LAND DISTRICT.

District of Clayoquot.

TAKE notice that W. L. Keate, of Vancouver, occupation timber merchant, intends to apply for a special timber license over the following described lands:

Commencing at a post planted about 3 miles in westerly direction from the head of Sproat lake and about three-quarters of a mile from the south boundary line of the T. L. Co.'s limit 74; thence 80 chains east; thence 80 chains south; thence 80 chains west; thence 80 chains north to point of commencement.

WILLIAM LINDSAY,
Agent for W. L. Keate.
August 19, 1907.

ALBERNI LAND DISTRICT.

District of Clayoquot.

TAKE notice that W. L. Keate, of Vancouver, occupation timber merchant, intends to apply for a special timber license over the following described lands:

Commencing at a post planted at the T. L. Co.'s north boundary line of timber limit 74, about two miles and a half in a westerly direction from the head of Sproat lake and about half a mile north of Taylor river; thence 40 chains north; thence 40 chains east; thence 40 chains south; thence 40 chains west to the point of commencement, containing 160 acres more or less.

This claim is bounded on the east and south by the T. L. Co.'s boundary line of limit 74.

WILLIAM LINDSAY
Agent for W. L. Keate.
August 19, 1907.

SURVEYING.

GEORGE A. SMITH, C. E., B. C. Land Surveyor. Surveys of timber limits, mineral claims, and land subdivisions. Address, P. O. Box 23, Alberni.

ALBERNI LAND DISTRICT
District of Clayoquot.

TAKE NOTICE that Michael J. Haugen and Wallace W. Rhodes of Clayoquot, Vancouver Island, occupation timber cruisers, intend to apply for a special license over the following described lands:

No. 5 T. Commencing at a post planted 120 chains north and 120 chains east of the third angle in the boundary line east from the north west corner of lot 623, thence west 80 chains, thence north 80 chains, thence east 80 chains, thence south 80 chains to point of commencement, containing 640 acres more or less.

Dated April 25, 1907.

MICHAEL J. HAUGEN,
WALLACE W. RHODES.

ALBERNI LAND DISTRICT
District of Clayoquot.

TAKE NOTICE that Michael J. Haugen and Wallace W. Rhodes of Clayoquot, Vancouver Island, occupation timber cruisers, intend to apply for a special license over the following described lands:

No. 6 T. Commencing at a post planted 160 chains north and 120 chains east of the third angle in the boundary line east from the north west corner of Lot 623, thence east 80 chains, thence north 80 chains, thence west 80 chains, thence south 80 chains to point of commencement, containing 640 chains more or less.

Dated April 27, 1907.

MICHAEL J. HAUGEN
WALLACE W. RHODES.

ALBERNI LAND DISTRICT.
District of Clayoquot.

TAKE NOTICE that Michael J. Haugen and Wallace W. Rhodes of Clayoquot, Vancouver Island, occupation timber cruisers, intend to apply for a special license over the following described lands:

No. 8 T. Commencing at a post planted 260 chains north and 260 chains east of the third angle in the boundary line east from the north west corner of lot 623, thence south 40 chains, thence east 160 chains, thence north 40 chains, thence west 160 chains to point of commencement, containing 640 acres more or less.

Dated April 29, 1907.

MICHAEL J. HAUGEN,
WALLACE W. RHODES.

ALBERNI LAND DISTRICT.
District of Clayoquot.

TAKE NOTICE that Michael J. Haugen and Wallace W. Rhodes, of Clayoquot, in the province of British Columbia, occupation timber cruisers, intend to apply for a special license over the following described lands:

Commencing at a post planted on the shore on the east side of Disappointment inlet, about three quarters of a mile from the head, thence east 80 chains, thence south 40 chains, thence west 40 chains, thence south 20 chains, thence west 20 chains, thence south 20 chains, thence west 80 chains to lot 632, thence north to shore, thence along the shore to place of commencement, containing 640 acres more or less.

Dated April 13, 1907.

MICHAEL J. HAUGEN,
WALLACE W. RHODES.

LAND ACT.
ALBERNI LAND DISTRICT.
District of Rupert.

Take notice that Amos Ellis and E W Davies, of Kyuquot, B C, and Edmonton, Alta., occupations merchant and land agent, intend to apply for a special timber license over the following described lands:

Commencing at a post planted about two and three quarter miles (south bank of river) in an easterly direction from the mouth of Art'ish river, near the head of the Tahsish arm in the Kyuquot sound, thence 120 chains west, thence 40 chains south, thence 80 chains east, thence 40 chains south, thence 40 chains east, thence 80 chains north to point of commencement, containing 640 acres more or less.

2. Commencing at a post planted about three and three quarter miles (west bank of river) in an easterly direction from the mouth of the Art'ish river near the head of the Tahsish arm in the Kyuquot sound, thence 40 chains west, thence 40 chains north, thence 80 chains west, thence 40 chains south, thence 40 chains east, thence 40 chains south, thence 80 chains east, thence 40 chains north to point of commencement, containing 640 acres more or less

3. Commencing at a post planted about three and three quarter miles (on west bank of river) in an easterly direction from the mouth of the Art-lish river, near the head of the Tahsish arm, in Kyuquot sound, thence 80 chains south, thence 40 chains east, thence 40 chains north, thence 40 chains east, thence 80 chains north, thence 40 chains west, thence 40 chains south, thence 40 chains west to point of commencement, containing 640 acres more or less.

4. Commencing at a post planted about four and three quarter miles (on south bank of river) in an easterly direction from the mouth of the Artlish river, near the head of the Tahsish arm, in Kyuquot sonnd, thence 80 chains east, thence 40 chains north, thence 40 chains west, thence 80 chains north thence 40 chains west, thence 120 chains south to point of commencement, containing 640 acres more or less.

Located Sept. 21, 1907.

AMOS ELLIS AND ERNEST. W. DAVIES.
E. W. Davies, Locator.

LAND ACT.
ALBERNI LAND DISTRICT.
District of Clayoquot.

TAKE notice that William Allen of New Orleans, La., occupation lumberman, intends to apply for a special timber license over the following described lands:

5 B. Commencing at a post planted at the north west corner of Timber limit 11978, about two miles west of Great Central lake, thence south about 40 chains, thence west 160 chains, thence north about 40 chains, thence east 160 chains to point of commencement, and containing 640 acres more or less.

Date Sept 21, 1907.

WILLIAM ALLEN,
E. J. Hutton, Agent.

LAND ACT—ALBERNI LAND DISTRICT.
District of Clayoquot.

Take Notice that S H Toy, C F Lay, and C H Drury, of Victoria intend to apply for a special timber liceuse over the following described lands.

1 Commencing at the south west corner post planted about seventy chains west of the second lowest north west corner of lot 78, thence east to west boundary of lot 78, thence following said boundary north and east and north and west and north to T L 15615, thence following along boundary west and south and west to point N of initial post, thence south to point of commencement, containing 640 acres more or less

2. Commencing at the north west corner post planted about seventy chains west from the second lowest north west corner of lot 78 thence south 40 chains, thence west 40, thence south 60, thence east to west boundary of lot 78, thence north and east and north along boundary to point east of initial post, thence west to point of commencement, containing 640 acres more or less

3 Commencing at a post planted about two and a half miles south west of the second lowest north west corner post of lot 78 being the south west corner of claim No 3 thence 40 chains north thence 60 east thence 60 south, thence 60 east thence 45 south thence 80 west thence 65 north, thence west to point of commencement, containing 640 acres more or less

4 Commencing at the north west corner post planted about two and a half miles south west from the second lowest north west corner of lot 78 theuce 40 chains east, thence 160 south, thence 40 west thence north to point of commencement, containing 640 acres more or less

5 Commencing at the north west corner post planted about three and three quarter miles south west of the second lowest north west corner post of lot 78, thence east 40 chains thence south 200 chains, thence west to east boundary of Proctor s No 21 T A, thence north following said boundary to the north east angle thereof, thence west along the north boundary to a point south of initial post, thence north to point of commencement, containing 640 acres more or less

6 Commencing at a post planted about three and three quarter miles south west of the second lowest north west corner of lot 78, being the north east corner of claim No 6, thence south 80 chains, thence west 80 chains, thence north 80 chains, theuce east to point of commencement, containing 640 acres more or less

Located Sept 6, 1907

7 Commencing at a post planted about 60 chains in a south westerly direction from the mouth of St Denis creek, Two River arm, Sproat Lake, being the north east corner of claim No 7, thence 80 chains south thence 40 chains east, thrnce 40 chains south thence 80 chains west, thence 120 chains north, thence east to point of commencement, containing 640 acres more or less

Located Sept 23 1907

S H Toy C F Lay, C H Drury.
S H Toy Locator

ALBERNI LAND DISTRICT
District of Alberni

Take Notice that thirty days after date I intend to apply for a special license to cut and carry away timber from the following described lands

T L No 6 Commencing at the upper south west corner of timber lease No 648 situated near Goose creek Alberni canal B C, thence north 80 chains, thence west 80 chains, thence south 80 chains, thence east 80 chains to point of commencement, and containing 640 acres more or less

Dated August 12, 1907

T L No 7 Commencing at a post planted 80 chains west of the upper south west corner of lot 648 situated near Goose creek Alberni canal B C, thence north 80 chains, thence west 80 chains, thence south 80 chains, thence east 80 chains to point of commencement, and containing 640 acres more or less

Dated August 12 1907

T L No 8 Commencing at a post planted at the north west corner of lot 648, situated near Goose creek, Alberni canal, B C, thence north 40 chains thence west 160 chains, thence south 40 chains, thence east 160 chains to point of commencement and containing 640 acres more or less

Dated August 13, 1907.

THOS ROWLEY
New Alberni, B C

LAND ACT—ALBERNI LAND DISTRICT
District of Clayoquot.

Take Notice that A G Howard Potts and W Garrard of Victoria and Alberni, occupations land agent and timber cruiser, intend to apply for a special timber license over the following described lands:

3 Commencing at N W cor. post situate about 130 chains distant and in a westerly direction from the N W corner of T L 11471 and about 160 chains north of lower north boundary of lot 657 on the west side of Alberni canal, thence east 40 chains, thence south 160 chains to the north boundary of lot 657, thence west to the east boundary of Leverson's No 12 T A, thence following boundary north and west 90 chains more or less to post S of initial post thence north to point of commencement containing 640 acres more or less August 27 1907

4 Commencing at lower N E corner post about 130 chains distant and in a westerly direction from the N W corner of T L 11471 and about 160 chains north from the lower north boundary of lot 657 on the west side of Alberni canal, thence south to the north boundary of Leverson's No 12 T A, thence following boundary west and north west to the east boundary of T L 14400, thence north 40 chains, thence east to Rowley's No 4 west boundary, thence following same south and east to point of commencement containing 640 acres more or less August 27 1907

5 Commencing at the S E corner post about 185 chains distant and in a north westerly direction from the N W corner of T L 11471 and about two miles south easterly from the upper N E corner of lot 657 on Muktoosh creek, Alberni canal, thence west to east boundary of T L 14400, thence following boundary north to N E corner, thence west 60 chains, thence north 60 chains, thence east 40 chains, thence south 40 chains, thence east 60 chains more or less to post north of initial post, thence south to point of commencement containing 640 acres more or less August 27 1907

7 Commencing at the S E corner post about one mile westerly from the west boundary of lot 295 on or near the west boundary of lot 657 Nahmint river, Alberni canal, thence west to east boundary of Macdonald's No 12 T A, thence north to south boundary of lot 657, thence following boundary east and south and east and south to initial post containing 640 acres more or less August 29 1907

8 Commencing at the N E corner post about one mile westerly from the west boundary of lot 295 on or near the west boundary of lot 657 Nahmint river, Alberni Canal, thence west to east boundary of Macdonald's No 12 T A, thence south to north boundary of T L 14877, thence east to west boundary of T L 10928, thence north to south boundary of lot 657, thence following same west and north to point of commencement containing 640 acres more or less August 29 1907.

A G HOWARD POTTS
W B GARRARD
W B Garrard, locator

LAND ACT.
ALBERNI LAND DISTRICT.
District of Clayoquot.

Take notice that Joseph Alfred Drinkwater, of Alberni, B C, intends to apply for a special license overthe following described lands

Commencing at a post planted about 20 chains east of the north east corner of T L 13307 about two and a quarter miles from Bear river, on the east branch thereof, thence east 40 chains, thence north 40 chains, thence east 60 chains, thence south 80 chains, thence west 100 chains, thence north 40 chains to point of commencement, containing 640 acres more or less

Readvertised August 28, 1907

JOSEPH A DRINKWATER, Locator

ALBERNI LAND DISTRICT
District of Rupert

Take Notice that I, Sprott Balcom, agent for the Pacific Whaling Company Limited of Victoria a body corporate, intend to apply for permission to lease the following described land:

Commencing at a post planted on the foreshore ten chains in an easterly direction from the north west corner of timber license number 10788, Narrow Gut Creek, Kyuquot Sound, Vancouver Island, thence south 20 chains, thence east 20 chains, thence north 20 chains, thence west following the sinuosities of the shore line to the point of commencement and containing 40 acres more or less and also and together with the fore shore and submerged land abutting on the above described Crown land.

SPROTT BALCOM
Agent for the Pacific Whaling Company Limited
Dated 5th September, 1907.

ALBERNI LAND DISTRICT
District of Clayoquot

Take Notice that William Allen of New Orleans La., occupation lumberman, intends to apply for permission to purchase the following described land:

Commencing at a post planted on the shore of Great Central Lake at the N E corner of T L 11977, thence south about 40 chains to boundary of T L 70, thence east about 40 chains to the lake shore, following shore to point of commencement and containing 60 acres more or less.

WILLIAM ALLEN

September 4, 1907

LAND ACT — ALBERNI LAND DISTRICT

Notice is hereby given that thirty days after date I intend to apply to the Hon Chief Commissioner of Lands and Works for a lease for quarrying purposes of the following described land, situate near Race Narrows,

Commencing at a post planted about five chains south east along shore of Race Narrows, from south west corner of T L 13339, thence west along shore line 40 chains thence north 40 chains thence east 40 chains thence south to point of commencement, containing 640 acres more or less

EDWARD ALBERT STEVENS, Locator
September 4, 1907

LAND ACT—ALBERNI LAND DISTRICT.
District of Barclay.

Take notice that Charles Henry Robinson, of Victoria, B. C., occupation rancher, intends to apply for a special timber licence over the following described lands;-

1. Commencing at a post planted one mile south of the north west corner of Township 1, Renfrew District, thence west 80 chains, thence south 80 chains, thence east 80 chains, thence north 80 chains to point of commencement, containing 640 acres. Date, Sept. 4, 1907.

2. Commencing at a post planted one mile south of the north west corner of Township 1, Renfrew district, thence west 80 chains, thence north 80 chains, thence east 80 chains, thence south 80 chains to point of commencement and containing 640 acres. Date, Sept. 4, 1907.

3. Commencing at a post planted at the north west corner of Township 1, Renfrew district, thence west 80 chains, thence north 80 chains, thence east 80 chains, thence south 80 chains to point of commencement, containing 640 acres, Date, Sept., 4, 1907.

4 Commencing at a post planted at the north west corner of Township 1, Renfrew district, thence east 80 chains, thence north 80 chains, thence west 80 chains, thence south 80 chains to point of commencement, containing 640 acres. Date, Sept. 4, 1907.

5. Commencing at a post planted one mile west of the north west corner of Township 1, Renfrew district, thence west 80 chains, thence north 80 chains, thence east 80 chains, thence south 80 chains to point of commencement, containing 640 acres. Date, Sept 5, 1907.

6. Commencing at a post planted one mile west of the north west corner of Township 1, Renfrew district, thence west 40 chains, thence south 160 chains, thence east 40 chains, thence north 160 chains to point of commencement, containing 640 acres. Date, Sept. 5, 1907.

7. Commencing at a post planted one and a half miles west of the north west corner of Township 1, Renfrew district, thence west 40 chains, thence south 160 chains, thence east 40 chains, thence north 160 chains to point of commencement, containing 640 acres. Date, Sept. 5, 1907.

8. Commencing at a post planted one mile north of the north west corner of Township 1, Renfrew district, thence east 80 chains, thence north 80 chains, thence west 80 chains, thence south 80 chains to point of commencement, containing 640 acres. Sept. 7, 1907.

9. Commencing at a post planted one mile north of the north west corner of Township 1, Renfrew district, thence west 160 chains, thence north 40 chains, thence east 160 chains, thence south 40 chains to point of commencement, containing 640 acres. Date, Sept. 7, 1907.

10. Commencing at a post planted one and a half mile north of the north west corner of Township 1, Renfrew district, thence west 160 chains, thence north 40 chains, thence east 160 chains, thence south 40 chains to point of commencement, containing 640 acres. Date, Sept. 7, 1907.

THOMAS R CUSACK,
Charles Henry Robinson, Agent.

NOTICE.

LIQUOR LICENSE ACT.

Take Notice that the application of A. E. Waterhouse for a license for the New Alberni hotel has been received by the undersigned.

And further take notice that the said application will be considered at a special meeting of the license commissioners at the Court House, Alberni, on Thursday, the 31st day of October, 1907, at 10 o'clock in the forenoon.

CHARLES A. COX.
Chief License Inspector.

Photographs

Largest and best assorted collection of scenic photographs of points on the Alberni Canal, Barkley Sound, and the whole West Coast.

Exploration parties accompanied.

Orders promptly executed.

LEONARD FRANK - ALBERNI

LAND ACT.
ALBERNI LAND DISTRICT.
District of Barclay.

TAKE notice that Charles H. Robinson, of Clo-oose, B.C., occupation Rancher, intends to apply for a special timber license over the following described lands:

1. Commencing at a post marked Charles Henry Robinson S.W. corner, planted about 3 miles west and two miles south of the south west corner of township 1, thence north 80 chains; thence east 80 chains; thence south 80 chains; thence west 80 chains, containing 640 acres.

Date 31st August, 1907.

3. Commencing at a post marked Charles Henry Robinson S. E. corner, planted 3 miles west and two miles south of the south west corner of township one, thence north 80 chains; thence west 80 chains; thence south 80 chains; thence east 80 chains, containing 640 acres.

Date 31st August, 1907.

4. Commencing at a post marked Charles Henry Robinson S. E. corner, planted about 4 miles west and two miles south of the south west corner of township one, thence north 80 chains; thence west 80 chains; thence south 80 chains; thence east 80 chains, containing 640 acres.

Date 31st August, 1907.

5. Commencing at a post marked Charles Henry Robinson N. W. corner post, planted about 3½ miles west and two miles south of township one, thence east 80 chains; thence south 120 chains; thence west 40 chains; thence north 80 chains; thence west 40 chains; thence north 40 chains, containing 640 acres.

Date 31st August, 1907.

6. Commencing at a post marked Charles Henry Robinson N. E. corner, planted about 4 miles west and 2 miles south of the south west corner of township one, thence south 40 chains; thence west 160 chains; thence north 40 chains; thence east 160 chains, containing 640 acres.

Date august 31st, 1907.

8. Commencing at a post marked Charles Henry Robinson S. E. corner, planted about 5 miles west and 2 miles south of the south west corner of township one, thence north 80 chains; thence west 80 chains; thence south 80 chains; thence east 80 chains, containing 640 acres.

Date 31st August, 1907.

Charles Henry Robinson.
Agent for Thomas Rodney Cusack.

LAND ACT.

Alberni Land District.
District of Clayoquot,

TAKE notice that I, E. J. Hutton of Davenport, Wash, occupation Timber Estimater, intend to apply for a special timber licence over the following described lands:—

No. 1. Commencing at a post planted at the N. E. corner of T. L. 81, running north 42 chains, thence west to a point directly north from the extreme west line of T. L. 81, thence south to boundary line of said T. L. 81, thence east, north and east along said boundary line to point of commencement.

Dated Sept. 14th, 1907.

No. 2. Commencing at a post planted at the S. E. corner of T. L. 11981 running north 100 chains, thence east 64 chains, thence south to shore of Great Central Lake, thence following shore in a westerly direction to point of commencement.

E. J. HUTTON.

Dated, Sept. 21st, 1907.

ALBERNI LAND DISTRICT.
District of Clayoquot.

Take notice that I, Francis H. Shepherd, of Nanaimo, B.C., occupation Civil Engineer, intend to apply for permission to purchase the following described land:

Commencing at the South Westerly end of the North Easterly island of Great Central Lake, thence meandering round the shore line of the said island to the point of commencement and containing two acres more or less.

South West or location post bears North 15 West about six chains from F. A. Wilkins North West or location post on the South Easterly island of Great Central Lake.

Located July 29, 1907.

FRANCIS H. SHEPHERD.

August 19, 1907.

ALBERNI LAND DISTRICT.
District of Clayoquot.

Take notice that Conway E. Cartwright, of Vancouver B.C., occupation Civil Engineer, intends to apply for permission to purchase the following described land:

Commencing at a post planted at the South East end of the main island of Great Central Lake, thence meandering round the shore line of said island to the point of commencement and embracing ten acres more or less. Located July 29th, 1907.

FRANCIS H. SHEPHERD,
Agent for Conway E. Cartwright.

August 19, 1907.

ALBERNI LAND DISTRICT.
District of Clayoquot.

Take notice that F. A. Wilkins of Winnipeg, Man., occupation Civil Engineer, intends to apply for permission to purchase the following described land:

Commencing at the North West end of the South Easterly island of Great Central Lake, thence meandering round the shore line of said island to the point of commencement and containing two and a half acres more or less.

North West or location post bears North 23 East about five chains from Conway E. Cartwright's South East or location post on main island of Great Central Lake.

Located July 29, 1907.

FRANCIS H. SHEPHERD,
Agent for F. A. Wilkins.

August 19, 1907.

ALBERNI LAND DISTRICT
District of Clayoquot,

TAKE notice that William Allen, of New Orleans, La., U.S.A., by occupation a lumberman, intends to apply for a special timber license over the following described lands:

No. 1b. Commencing at a post planted about 2¼ miles in a southwestern direction from the mouth of the river emptying into the head of Great Central Lake from the West, and about 20 chains north of the S.W. corner of T. L. 11978; thence south 120 chains; thence west 40 chains; thence north 80 chains; thence west 40 chains; thence north 40 chains; thence east 80 chains to the point of commencement.

No. 2b. Commencing at a post planted about 2¼ miles distant in a southwestern direction from the mouth of the river emptying into the head of Great Central Lake from the west, and about 20 chains north of the S W corner of T L 11978, thence north 40 chains; thence west 160 chains; thence south 40 chains, thence east 160 chains to point of commencement.

No. 3b. Commencing at a post planted about 2¼ miles distant, and in a southwestern direction from the head of Great Central Lake, and about 80 chains west of the south west corner of T.L. 11978; thence south 100 chains; thence west 64 chains; thence north 100 chains; thence east 64 chains to point of commencement.

No. 4b. Commencing at a post planted about two miles distant and in a south eastern direction from the head of Great Central Lake, and on the the north shore of said lake, and at the south west corner of T. L. 11981; thence north 40 chains; thence east 40 chains; thence north 80 chains; thence east 50 chains; thence south to the boundary of T. L. 11981; thence following the said boundary west, south and west to point of commencement.

Sept. 18 1907.

WILLIAM ALLEN.

NOTICE.

The annual meeting of the members of the Alberni Agricultural Society will be held on Saturday, Oct 19, at 3 p. m., in the Court House, Alberni.

T. S. GLASSFORD,
Sec'y-Treas.

NEWS GENERAL AND PERSONAL

Charles Haslem arrived last evening in Thompson's automobile from Nanaimo.

Mrs. E. L. Gill, who had been visiting relatives in Vancouver, returned home last evening.

The steamer Tees is due at Clayoquot tonight and will reach New Alberni some time tomorrow.

Roland and Alex Woods, of New Alberni, returned by automobile last night from Vancouver.

Mrs. R. J. Burde left by automobile this morning for Victoria. She will visit friends in Vancouver and New Westminster before returning home.

The auction sale on E. Folwell's ranch, on Thursday, was called off after a couple of cattle and a few pigs were sold. The bidding was not high enough to suit Mr. Tebo, the owner of the stock.

A sewing bee, in preparation for the fair to be held by the ladies of the Presbyterian church on Halloween, was held on Thursday afternoon at the residence of Mrs. A. W. Neil. The ladies present were: Mrs. A. W. Niel, Mrs. T. S. Glassford, Mrs. C. A. Cox, Mrs. R. H. Wood (New Alberni), Mrs. D. H. Riddell, Mrs. A. L Smith, Mrs. G. Forrest, Mrs. J. Burke and Mrs. H. F. Bishop.

Closes Logging Camp.

J. W. Benson, a rancher of Sechart, who conducts a logging camp at the north end of Coppper Island on the West Coast, is in town, a guest at the Arlington. During the summer he took out about one million feet of logs, and now he has shut down for the season because he cannot find a ready market for his stock. His only customers have been the mill owners at Ucluclet, and G. H. Bird of New Alberni. Last week he brought down about 150,000 feet for the latter, the towing being done by Capt. Huff's steamer the Tasmanian.

Mr. Benson recently made a trip to Victoria with a view to finding a market for his logs, but he found the lumbermen there unwilling to take the risk of bringing them through. He expects that next summer there will be enough demand on the West Coast to keep him busy all the time, and he intends to resume operations in the spring on a much larger scale. Mr. Benson owns some of the finest timber in British Columbia. He took over 300,000 feet off two acres.

ROBERT DeBEAUX,

General Store

NEW ALBERNI.

Boots and Shoes A Specialty.

Clothing, Sporting Goods, Etc.

Agent for the Edison Phonogram.

FreePhonogram Concert

ON SATURDAY EVENING.

LAND ACT—ALBERNI LAND DISTRICT.

DISTRICT OF CLAYOQUOT.

TAKE notice that Horace Waters, Cyrus H. Drury and Arthur R. Cann, of Victoria, B. C., occupation, timbermen, intend to apply for a special timber licence over the following described lands:

1. Commencing at a post planted on the east shore line of Zuciarti channel, Nootka Sound, approximately eighty chains east of Resolution cove, on said Zuciarte channel, marked H. Waters, C. H. Drury and A. R. Cann's southwest corner of claim No. 1, thence east 80 chains, thence north 80 chains, thence west about 80 chains to shore line, thence following the shore line in a southerly direction to the point of commencement, containing 640 acres more or less. Located Sept. 11, 1907.

2. Commencing at a post planted on the east shore line of Zuciarte channel, Nootka sound, west of a point approximately 80 chains east and 40 chains south of Resolution cove, on said Zuciarte channel, said post marked H. Waters, C. H. Drury and A. R. Cann's south west corner of claim No. 2, thence east 160 chains, thence north 40 chains, thence west to shore line, thence following the shore line in a southerly direction to the point of commencement, containing 640 acres more or less. Located Sept. 11, 1907.

3. Commencing at a post planted on the east shore line of Zuciarte channel, Nootka sound, west of a point approximately 80 chains east and 80 chains south of Resolution cove, on said Zuciarte channel, said post marked H. Waters, C. H. Drury and A. R. Cann's south west corner of claim No. 3, thence east 160 chains, thence north 40 chains, thence west to shore line, thence following the shore line in a southerly direction to the point of commencement, containing 640 acres more or less. Located Sept. 11, 1907.

4. Commencing at a post planted on the east shore line of Zuciarte channel, Nootka sound, west of a point approximately 80 chains east and 120 chains south of Resolution cove, on said Zuciarte channel, said post marked H. Waters, C. H. Drury and A. R. Cann's south west corner of claim No. 4, thence east 160 chains, thence north 40 chains, thence west to shore line, thence following the shore line in a southerly direction to the point of commencement, containing 640 acres more or less. Located Sept. 12, 1907.

5. Commencing at a post planted on the east shore line of Zuciarte channel, Nootka sound, west of a point approximately 80 chains east and 120 chains south of Resolution cove, on said Zuciarte channel, said post marked H. Waters, C. H. Drury and A. R. Cann's north west corner of claim No. 5, thence east 140 chains, thence south 40 chains, thence west to shore line, thence following the shore line in a northerly direction to the point of commencement containing 640 acres more or less. Located Sept 12, 1907.

6. Commencing at a post planted on the east shore line of Nootka sound, west of a point approximately 80 chains east and 160 chains south of Resolution cove, on Zuciarte channel, Nootka sound, said post marked H. Waters, C. H. Drury and A. R. Cann's north west corner of claim No. 6, thence east 160 chains, thence south 40 chains, thence west to shore line, thence following the shore line in a northerly direction to the point of commencement, containing 640 acres more or less. Located Sept. 12, 1907.

7. Commencing at a post planted on the east shore line of Nootka sound west of a point approximately 80 chains east and 240 chains south of Resolution cove, on Zuciarte channel, Nootka sound, said post marked H. Waters, C. H. Drury and A. R. Cann's south west corner of claim No. 7, thence east 160 chains, thence north 40 chains, thence west to shore line, thence following the shore line in a southerly direction to the point of commencement, containing 640 acres more or less. Located Sept. 13, 1907.

8. Commencing at post planted on east shore line of Nootka Sound, west of a point approximately 80 chains east and 240 chains south of Resolution cove, on Zuciarte channel, Nootka sound, said post marked H. Waters, C. H. Drury and A. R. Cann's north west corner of claim No. 8, thence east 160 chains, thence south 40 chains, thence west to shore line, thence following the shore line in a northerly direction to the point of commencement, containing 640 acres more or less. Located Sept. 13, 1907.

9. Commencing at a post planted on the east shore line of Nootka sound, west of a point approximately 80 chains east and 320 chains south of Resolution cove, on Zuciarte channel, Nootka sound, said post marked H. Waters, C. H. Drury and A. R. Cann's south west corner of claim No 9, thence east 160 chains, thence north 40 chains, thence west to shore line, thence following the shore line in a southerly direction to the point of commencement, containing 640 acres more or less Located Sept 13, 1907

10. Commencing at a post planted on the east shore line of Nootka sound, west of a point approximately 80 chains east and 320 chains south of Resolution cove, on Zuciarte channel, Nootka sound, said post marked H. Waters, C. H. Drury and A. R. Cann's north west corner of claim No 10, thence east 160 chains, thence sonth 40 chains, thence west to shore line, thence following the shore line in a northerly direction to the point of commencement, containing 640 acres more or less. Located Sept 13, 1907.

HORACE WATERS
CYRUS H. DRURY
ARTHUR R. CANN
Locators.

LAND ACT—ALBERNI LAND DISTRICT.

District of Clayoquot.

TAKE NOTICE that W. B. Garrard and A. C. Howard Potts of Alberni and Victoria, occupations Timber Cruiser and Land Agent, intend to apply for a special timber license over the following described lands:

1. Commencing at a post planted at the n. w. corner situate about 1¼ miles in a north westerly direction from the most northern n. w. corner of T. L. 83 and on the north side of a small lake, lying north of Great Central lake, thence east 180 chains, thence south 40 chains, thence west to shore line, thence following shore easterly and westerly to point of commencement, and containing 640 acres more or less. Located Sept. 25th., 1907.

2. Commencing at a post planted at the s. w. corner situate about 1¼ miles in a n. westerly direction from the most northern n. w. corner of T. L. 83 and on the north shore of a small lake lying north of Great Central lake, thence 40 chains north, thence 160 chains east, thence 40 chains south, thence west to point of commencement, and containing 640 acres more or less. Located Sept. 25th., 1907.

3. Commencing at a post planted at the s. e. corner situate about 1¼ miles in a n. westerly direction from the most northern n. w. corner of T. L. 83 and on the north side of a small lake lying north of Great Central lake, thence 40 chains north, thence 40 chains east, thence 40 chains north, thence 100 chains west, thence south to lake shore, thence easterly along shore to point of commencement, containing 640 acres more or less. Located Sept. 25th., 1907.

4. Commencing at a post planted at the n. w. corner situate about 2½ miles distant and in a n. westerly direction from the most northern n. w. corner of T. L. 83 and at the extreme western end of a small lake lying north of Great Central lake, thence 60 chains south, thence 160 chains east, thence 40 chains north, thence west to lake shore, following same westerly to point of commencement, containing 640 acres more or less. Located Sept. 25th., 1907.

5. Commencing at the s. e. corner situate about 2½ miles distant and in a n. westerly direction from the most northern n. w. corner of T. L. 83 and at the extreme western end of a small lake lying north of Great Central lake, thence 40 chains west, thence 90 chains north, thence 80 chains east, thence south to lake shore, thence following shore line westerly to point of commencement, containing 640 acres more or less. Located Sept. 25th., 1907.

WILLIAM BURDETT GARRARD,
A. G. HOWARD POTTS,
Locators.

ALBERNI LAND DISTRICT.

District of Nootka.

51. Take notice that James K. Buchanan of Victoria, occupation lumberman, intends to apply for a special timber license over the following described lands:

Commencing at a post planted 80 chains west from west shore Tahsis canal at a point about 90 chains north of surveyed lot 35, thence north 80 chains, thence west 80 chains, thence south 80 chains, thence east 80 chains to point of commencement.

JAMES. K. BUCHANAN.

ALBERNI LAND DISTRICT.

District of Nootka.

Take Notice that G. O. Buchanan, of Kaslo, lumberman, intends to apply for a lease for milling and booming purposes upon land described as follows:

Commencing at a post planted about 100 chains south of surveyed lot No. 35, Tahsis canal, thence west 40 chains, thence north 40 chains, thence east 40 chains or to low water mark, thence following the low water mark to the place of beginning, containing 80 acres more or less.

Staked Sept. 23, 1907.

G. O. BUCHANAN.

Photographs

Largest and best assorted collection of scenic photographs of points on the Alberni Canal, Barkley Sound, and the whole West Coast.

Exploration parties accompanied.

Orders promptly executed.

LEONARD FRANK - ALBERNI

We Beg to Announce

To the Citizens of Alberni and District

That We have opened for business with a complete line of Drugs, Herbs, Etc., and a well assorted stock of brushes, combs, mirrors, toilet articles, perfumes, soaps, stationery, cigars, tobaccos, Lowney's Chocolates, etc., etc., at reasonable prices.

EVERY LADY making a purchase at our store next week will receive free a good hair brush or clothes brush. Do not miss this opportunity.

TERRY & MARETT

Prescription Specialists **Alberni. B. C.**

A. E. WATERHOUSE.

The Wharf - New Alberni

GENERAL MERCHANT.

AGENT FOR:

New Alberni Townsite.
C. P .R. Coast Service
Hamilton Powder Co.

The Arlington

M. A. WARD, PROP.

Leading Hotel on the West Coast

Headquarters For Tourists, Timber and Mining Men.

Hot and Cold Water Connections

FIRST CLASS SERVICE THROUGHOUT.

See the Property Bargains Advertised on Page Four

LAND ACT—ALBERNI LAND DISTRICT.

District of Nootka.

Take Notice that James K. Buchanan of Spokane, Wash., intends to apply for special timber licenses to cut timber upon tracts of land as follows:

34. Commencing at a post planted on Bligh island, Nootka Sound, about two miles south east of Junction island, thence south 80 chains, more or less, to the shore of Bligh island, thence west and north along the shore and including a small island known as cedar island to place of commencement.

35. Commencing at a post planted on Bligh island, Nootka Sound, at about one mile north west of Point Anderson, Zuciarte channel, thence west 40 chains, thence north 160 chains, more or less, to the shore, thence east and south along shore to place of commencement.

36. Commencing at a post planted at 80 chains west from west shore, Nootka Sound, and about 40 chains north from the south west corner of T L 14044, thence west 40 chains, south 40 chains, west 40 chains, south 80 chains, east 40 chains, north 40 chains, east 40 chains, north 80 chains.

45. Commencing at a post planted two miles east from the east shore of Tahsis canal, and one mile east from the north east corner of staking No. 31 G. O. Buchanan, thence south 160 chains, thence east 40 chains, thence north 160 chains, thence west 40 chains.

46. Commencing at a post planted two and one half miles east from the shore of Tahsis canal and two miles east from the south east corner of staking No. 20, thence north 80 chains, thence east 80 chains, thence south 80 chains, thence west 80 chains.

47. Commencing at a post planted about 40 chains east from the east shore of Tahsis canal, and at the south east corner of staking No. 20 G. O. Buchanan, thence north 40 chains, thence east 160 chains, thence south 40 chains, thence west 160 chains.

49. Commencing at a post planted about one mile east from the east shore of Tlupana arm, and at the north west corner of staking No. 11 Chas. E. Hope as shown on the map, thence south 160 chains, thence east 40 chains, thence north 160 chains, thence west 40 chains.

50. Commencing at a post planted on a small island, Marvina harbor, Nootka sound, thence north along the east line of T. L. 14635 160 chains, thence east 40 chains or to the shore, thence south and west along the shore to place of commencement.

JAS. K. BUCHANAN.