Legislative Library

477

LIBRARY, LEGISLATIVE ASSEMBLY
JAN 23 1912
VICTORIA, B. C.

Alberni Pioneer News.

Volume 5. Port Alberni, B. C., Jan. 13, ~~1911~~ 1912. No. 23

GOVERNMENT GRANTS PORT ALBERNI PETITION

Enormous Delegation Has Desired Effect In Victoria---Incorporation Without Further Delay---Bright Outlook For New City at the Head of Alberni Canal---Civic Works To Be Proceeded With.

Just as soon as the usual form can be gone through Port Alberni will have a municipal election, the government at Victoria having decided on Thursday of this week to grant the petition for incorporation which was presented in August last.

The decision of the government to issue the letters patent forthwith was arrived at after the case, for and against, had been exhausted by delegations from Port Alberni and Alberni on Tuesday and Wednesday.

The monster delegation, 33 in number, from Port Alberni, was received by the Executive council on Tuesday when all the arguments that were made before were repeated in condensed form and with stronger emphasis. The delegation took up but little of the Executive Council's time, simply pressing in the strongest manner possible for a definite decision without further delay. The only representative of Alberni present at this session was C. M. Pineo. Mr. Pineo took no part in the discussion, confining himself to taking notes for the Alberni delegation, which it was announced would appear the following day.

Premier McBride suggested that some of the Port Alberni delegates should also be present the next day, and about half of the delegation remained over in Victoria for that purpose.

The Alberni delegation was composed of Jas. R. Motion, A. W. Neill and H. H. Browne.

Before noon on Thursday Premier McBride announced that the petition of the Port Alberni people would be granted in accordance with the prayer which meant that the boundaries were not to be altered.

A substantial report of the case and the outcome is given by the Victoria Colonist as follows:

An executive decision of very great importance to the development of the west coast of Vancouver Island was reached yesterday by the Provincial Cabinet, when it was decided to grant the petition for the incorporation of the City of Port Alberni, in connection with which letters patent will now issue at the earliest possible date.

This petition has been before the government since August last, but has been held up through strong opposition offered by the old town of Alberni. The residents of that town, which is two miles distant from Port Alberni, the terminus of the newly opened section of the Esquimalt and Nanaimo Railway, agitated for municipal union with Port Alberni, or, failing that, for an alteration of the proposed civic boundary. The Executive decision was from time to time postponed in the hope that residents of the two neighbor towns might reach some amicable arrangements, but this was found to be impossible.

Finally the citizens of Port Alberni grew somewhat impatient and sent an influential delegation, thirty-five strong to Victoria by special train, commissioned to urge as energetically as possible the immediate granting of the petition. This delegation waited upon the Executive on Tuesday, and on Wednesday was followed by a smaller delegation from Alberni. After hearing both sides of the case the decision as announced above was reached, and was yesterday communicated to the interested parties by Premier McBride.

Port Alberni, the new city, is the fifth city to obtain incorporation on Vancouver Island, although its energetic citizens both hope and expect that it will in a few short years take rank second only to Victoria on this island. Great developments in the way of railway enterprise, lumbering and mining are now taking place in the contiguous district. The Canadian Pacific (E. & N.) has already completed its connection with the town, and the Canadian Northern Pacific has surveyed its line through to the southern boundary of the new city. The B. C. Telephone Co. has installed a local service during the past few months, and it is confidently expected that the trunk service with Victoria and other coast cities will be inaugurated this year also.

When the infant city has emerged from the throes of its first municipal election, among the urgent duties awaiting the attention of its council will be the provision of adequate water and sewerage services, and attention to the streets of the town. Its citizens are enthusiastically optimistic as to the future growth of their city, especially as Port Alberni will be on the through route for mail and passengers between Canada and the Orient, as recently announced.

Apart from the many valuable resources of the district which alone suffice to make it a busy city, Port Alberni aspires to become one of the important seaports of the Northern Pacific seaboard.

WANTED—Good Milk Cow. A. W. Heath, Sunny Hill Dairy.

Smoke the Enterprise Cigar.

Continued Increase In Provincial Revenue

The public accounts for the last completed fiscal year, which were presented to the provincial legislature yesterday by Finance Minister Ellison, show in unchallengeable terms the satisfactory condition of the country's business and its substantial growth during the twelvemonth under review, an increase in revenue over that of the last preceding year of $1,618,150.33 being recorded, while the increase in the aggregate of public expenditures, keeping pace sympathetically with the growth and development of the province amounted to $1,811,809.68, the grand totals for the contrasted periods being:

Net Revenue.	Net Expenditure.
1909-10	1909-10
$ 8,874,741.94	$ 6,382,993.27
1910-11	1910-11
$10,492,892.27	$ 8,194,802.95

At the close of the fiscal year, on the 31st March last, the balance sheet of the province showed a total of provincial assets over all obligations and liabilities of $1,497,694.35, with a cash balance in bank and in the treasury (inclusive of the gold bar deposit of $511.18 with the Canadian Bank of Commerce and various sums in cash in the hands of district agents aggregating $269,398.71) of no less an amount than $8,744,197.63.

Analysis of the several sources of provincial income producing the general increase of slightly better than eighteen per cent. in revenue indicates development and expansion in all departments proportionally well maintained; for while land sales constitute a notable exception in showing a decrease for the year from $2,618,188.75 to $2,431,231.36, this is almost offset by the one related item of land revenue, leaping within the year from $175,778.11 to $321,586.98. Other conspicuous examples of increase are noted in the advance of license receipts from $58,951.49 to $92,498.00; of succession duties from $108,495.39 to $200,459.88 (almost doubling); of registry fees from $408,826.15 to $613,092.22; of wild land taxes from $250,904.71 to $316,130.83; of printing office receipts from $65,194.44 to $127,776.49; of rebates under the Chinese restriction act from $356,200.00 to $1,066,000.00; of fishing and cannery licenses from $31,340.00 to $83,657.79; and of interest from $157,493.13 to $282,772.40—a very different condition from that indicated in the accounts for 1902-3 (the first year of the McBride regime) when the interest total appearing in the statement of provincial revenue amounted to exactly $256.63.

Grand Annual

Masquerade Ball,

Under auspices of

Alberni Football Club,

In Whyte's Hall,

on

Friday, February 16th.

Prizes as Usual.

Further particulars later.

COLD WEATHER!!

Keep man and beast warm. A fat animal is cheaper fed than a hungry one.

For Man	For Beast	For Bird
Potatoes	Baled Hay	Wheat
Carrots	A. P. Standard Oats	Plump Oats
Turnips	Bran	Excelsior Meal
Nanaimo Coal	Chop and Shorts	Alfalfa Meal
now	Linseed	Corn Meal
on	Oil Cake Meal	Beef Scraps
hand.	Cracked Corn	Crushed Shell

Get our prices; they will enable you to fill your animals without emptying your pockets

Pioneer Feed Co. Alberni A. Paul, Manager

Results of Mayoralty Contests.

The results of mayoralty contests in various cities of British Columbia on Thursday were:

Victoria—J. L. Beckwith defeated A. J. Morley by a majority of 49.

Vancouver—James Findlay defeated L. D. Taylor by 1309 majority.

Nanaimo—John Shaw defeated Ald. Hodgson.

Ladysmith—Dr. Dier was re-elected, defeating W. Ward.

Nelson—J. E. Annable defeated H. Selous by 76 majority.

Grand Forks—Robert Gaw defeated L. Lequime.

Fernie—A. W. Bleasdell defeated Thomas Beck.

The Place where you don't get Lonesome.
HARRY'S POOL ROOM

FOR SALE—Fairy Queen Heater, been in use two months. Also mattress for double bed, was used one week. Apply Carter's Grocery Store.

E. CARVELL.
Contractor and Builder
Architect
PORT ALBERNI, B. C.

Change of Management

A change has been made in the management of the Canadian Pacific Lumber company's mill in Port Alberni. J. F. Hanna has been transferred to charge of the lands and logging department, where he will have some important work and a large number of men to look after. Chas. E. Dorman, superintendent of construction on the new mill, has been appointed to succeed Mr. Hanna as manager of the lumber business.

Interior Decorating

Sign Painting

Boiled and Raw Linseed Oil, Roof Oil, Varnishes, Turpentine, White Lead, and White Zinc

SOLID OAK WASHSTAND FOR SALE

Alabastine, Kalsomine and Stencil Work a specialty.

Lynn & Shaver,
P.O. Box 42
Marcon Building, Alberni.

PIONEER NEWS.

Published at Port Alberni, B. C., and issued every Saturday.

R. J. BURDE. - - - EDITOR.

Subscription Rate, - $2.00 per year

Port Alberni, B. C., Jan. 13, 1912.

Provincial Election.

While no authoritative announcement has been made on the subject it is the general belief in political circles that there is to be a general provincial election after the present session of the British Columbia parliament. Referring to this the Victoria Colonist of yesterday said:

If the government shall ask the Lieutenant-Governor to grant a dissolution of the House and a new election, there will be nothing at all unprecedented in such a course. The practice both at Ottawa and London, as well as in many of the provinces, is not to allow a legislature to live out its full term, and in a province like British Columbia, into which there is a constant influx of new people, and in which new areas are being opened up, it is excellent policy to have elections at frequent intervals, so that the legislature may be truly representative. If the present House is not dissolved until after its fourth session, that is in 1913, and the next House shall sit out its full term there would be one election between 1909 and 1917, which we submit is too long a period for the affairs of the province to be carried on without an appeal to the people in view of the rapid increase in the population and the changing conditions of the community.

For this reason, if for no other, if Mr. McBride shall determine to advise the Lieutenant-Governor that a dissolution after the present session is desirable, he will be consulting the public interest. Opponents of the government will no doubt object; but they will also object if he permits the House to live out its full term. Mr. McBride is not likely to do in this or any other matter of vital importance what his captious critics say he ought to do, for experience has shown that they are never right.

The following item appeared in the Victoria Colonist fifty years ago yesterday:

The yacht "Templar," Alabaster master, arrived from the West Coast of this Island yesterday morning. The Indians are peaceable, but many of them are out of fish and are on the verge of starvation, in consequence of the unlooked for severity of the season.

At the opening of the Provincial House on Thursday some important legislation was foreshadowed. Big things in public works and railway enterprise are promised in the Speech From the Throne.

Dominion government $4 bills are to be recalled and $5 bills issued.

All Kinds of Painting

Paper Hanging,

Interior Decorating.

TOM COSTEN,

PORT ALBERNI.

SURVEYING.

GEORGE A. SMITH, C. E., B. C. Land Surveyor. Surveys of timber limits, mineral claims, and land subdivisions. Address, P. O. Box 23, Alberni.

H. H. BROWNE, civil and mining engineer, and Provincial land surveyor, has opened an office in Alberni. and is prepared to receive orders for work in any part of the district.

Drakes & Bennett

Auctioneers

Real Estate Agents

Live Stock, Furniture Etc., sold by Public Auction or Private Contract

List your Real Estate & Farms with us

Offices:

PORT ALBERNI ALBERNI

Are You Building ? ?

Have your house properly fitted for Sewer and Water connections, which must cost more before long, and avoid extra expense as well as inconvenience.

All Classes of Plumbing attended to

Full line of galvanized fittings, lead and galvanized pipes, etc.

B. C. Anchor Fence and Cyclone Wire Fence.

Red Cross Sanitary Closets, Baths, Lavatories, Sinks, Drain Boards Boilers, Force and Lift Pumps etc.

Phil. A. Watson

Third Av. Port Alberni

AND

Gertrude Street, Alberni

You are Invited to Call and Inspect my

New Stock of Buggies and other Rigs.

Buggies from $80 to $140.

Two-seated rigs and delivery wagons, $95 to $125.

E. M. Whyte. -- Alberni

AGENT for all kinds of Farm Machinery, Plows, Harrows, Gasoline engines, Waggons, Buggies, Bicycles, Wire Fencing and Pumps.

AGENT FOR

Hudson's Bay Fire Insurance Co.

Cunard Steamship Co.

Donaldson Steamship Co.

Cement Bricks and Blocks.

A. D. COOPER,

Real Estate, - Port Alberni

REPAIR SHOP

Bicycle Repairing,

Lathe Work,

Brass Castings,

General Mechanical Repairs

GERTRUDE STREET.

First Ave We have some very cheap lots on First avenue on Easy Terms.

Third Ave Double corner, one block from Argyle street, also near Bank of Montreal, both good buys.

Residential Lots:

Call and see our lists of Residential properties. We have some of the best buys in the townsite on our lists.

JAS. R. MOTION

Real Estate and Insurance.

ALBERNI. Phone 31. PORT ALBERNI. Phone 18

CHOICE

Business Properties

Three Lots on Second Avenue

Four Lots on Fourth Avenue

Good Residential Buys:

Two 66 x 100 ft. Lots on Sixth Av.

all stumped and graded ready to build on.

Also Lots on Strathern and other desirable locations. Call and see us about them

HAYNE & WILKINSON Box 60 PORT ALBERNI

REAL ESTATE AND INSURANCE Telephone 67 ENGINEERS AND CONTRACTORS

WOOD & STORY

Builders and General Contractors.

Prices, Plans in Pencil or Blue Prints on all Classes of Work. None too Large.

Satisfaction Yours.

Port Alberni, - B. C.

F. LIGHTER,

Practical Watchmaker,

Jeweler and Optician.

All Classes of Repair Work.

Twenty-two years experience.

Good Line of Watches, Chains, and all kinds of Jewelry.

Alberni Port Alberni

The Place where you don't get Lonesome.

HARRY'S POOL ROOM

LAND ACT NOTICES.

ALBERNI LAND DISTRICT.
District of Rupert.

Take notice that A. M. Lyon, of Port Hardy, B. C., occupation storekeeper, intends to apply for permission to purchase the following described lands:

Commencing at a post planted about 40 chains west of Duval point, Hardy bay, Rupert district, Vancouver Island, and marked A. M. L's northwest corner, thence south 20 chains more or less to north west corner of T. L. 42243, thence east 40 chains more or less to northeast corner of said T.L., thence south 20 chains more or less to the shore line, thence northerly and westerly along shore to point of commencement, containing 100 acres more or less.

Alexander Lyon.
Roy Lawrence Horie, agent
November 22, 1911.

FOR SALE—Fairy Queen Heater, been in use two months. Also mattress for double bed, was used one week. Apply Carter's Grocery Store.

The Bank of Montreal

(Founded 1817.)

Capital, all paid up	$16,000,000
Rest	$16,000,000
Total Assets	$239.892,000

Hon. President - Rt. Hon. Lord Strathcona and Mount Royal, G.C.M.G.
President - R. B. Angus, Esq. | Vice-Pres. - Sir E. S. Clouston, Bart.
General Manager - H. V. Meredith

Head Office - Montreal
London Office - 46 and 47 Threadneedle St., E.C.

Savings Bank Department. Deposits received from $1 upwards Country Business given every attention.

PORT ALBERNI BRANCH - E. S. V. McClintock, Manager.

The Somass Hotel

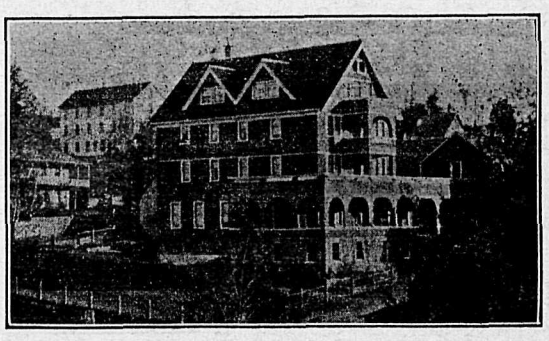

Port Alberni, B. C. Wm. E. Ryder, Manager.

The Barclay Sound Cedar Co., Ltd.

All Kinds of High Grade and Dimension

Lumber, Lath and Shingles

Promptly Delivered.

PLACE ORDERS through the mail to office, Port Alberni.

Best copy

LAND ACT NOTICES.

ALBERNI LAND DISTRICT.
District of Rupert.

Take notice that Archibald Clyde, of Victoria, occupation gentleman, intends to apply for permission to purchase the following described lands:

Commencing at a post planted at the southeast corner of section 31, tp. 21, thence west 80 chains, thence north 80 chains, thence east 80 chains, thence south 80 chains to point of commencement.

Archibald Clyde,
Tom Ildstad. agent
October 25th, 1911

ALBERNI LAND DISTRICT.
District of Rupert.

Take notice that Samuel Reynolds, of Victoria, occupation gentleman, intends to apply for permission to purchase the following described lands:

Commencing at a post planted near the northeast corner of section 10, tp. 23, thence west 80 chains, thence south 80 chains, thence east 80 chains, thence north 80 chains to point of commencement.

Samuel Reynolds,
Tom Ildstad, agent
October 26th, 1911

ALBERNI LAND DISTRICT.
District of Rupert.

Take notice that Thomas Shenton, of Victoria, occupation gentleman, intends to apply for permission to purchase the following described lands:

Commencing at a post planted near the southwest corner of section 12, tp. 23, thence east 80 chains, thence north 80 chains, thence west 80 chains, thence south 80 chains to point of commencement.

Thomas Shenton,
Tom Ildstad, agent
October 26th, 1911

ALBERNI LAND DISTRICT.
District of Rupert.

Take notice that Edward Brown, of Victoria, occupation gentleman, intends to apply for permission to purchase the following described lands:

Commencing at a post planted near the southeast corner of section 21, tp. 21, thence west 80 chains, thence north 80 chains, thence east 80 chains, thence south 80 chains to point of commencement.

Edward Brown,
Tom Ildstad, agent
October 25th, 1911

ALBERNI LAND DISTRICT.
District of Rupert.

Take notice that Thomas Withers, of Victoria, occupation gentleman, intends to apply for permission to purchase the following described lands:

Commencing at a post planted near the southwest corner of section 22, tp. 21, thence east 80 chains, thence north 80 chains, thence west 80 chains, thence south 80 chains to point of commencement.

Thomas Withers,
Tom Ildstad, agent
October 25th, 1911.

ALBERNI LAND DISTRICT.
District of Rupert.

Take notice that Gerald Cross, of Victoria, occupation gentleman, intends to apply for permission to purchase the following described lands:

Commencing at a post planted near the northeast corner of section 16, tp. 21, thence south 80 chains, thence west 80 chains, thence north 80 chains, thence east 80 chains to point of commencement.

Gerald Cross,
Tom Ildstad, agent
October 25th, 1911

ALBERNI LAND DISTRICT.
District of Rupert.

Take notice that George Murray, of Sooke, occupation gentleman, intends to apply for permission to purchase the following described lands:

Commencing at a post planted near the north east corner, section 7, township 23, thence south 80 chains, thence west 80 chains, thence north 40 chains, thence east 40 chains, thence north 40 chains, thence east 40 chains to point of commencement.

George Murray.
Tom Ildstad agent
October 26, 1911.

ALBERNI LAND DISTRICT.
District of Rupert.

Take notice that Hazel Myrtle Ildstad, of Quatsino, occupation single, intends to apply for permission to purchase the following described lands:

Commencing at a post planted near the north west corner, section 5, township 23, thence east about 70 chains, thence south about 10 chains, thence east 10 chains, thence south 70 chains, thence west 80 chains, thence north 80 chains to point of commencement.

Hazel Myrtle Ildstad.
Tom Ildstad, agent
October 26, 1911.

ALBERNI LAND DISTRICT
District of Rupert.

Take notice that Sidney Gibb, of Victoria, occupation gentleman, intends to apply for permission to purchase the following described lands:

Commencing at a post planted near the north east corner of section 6, township 23, thence south 80 chains, thence west 80 chains, thence north 80 chains, thence east 80 chains to point of commencement.

Sidney Gibb.
Tom Ildstad, agent
October 26, 1911.

ALBERNI LAND DISTRICT.
District of Rupert.

Take notice that Malcolm H. Murray, of Sooke, occupation gentleman, intends to apply for permission to purchase the following described lands:

Commencing at a post planted near the south east corner of section 21, township 23, thence north about 20 chains, thence westerly along shore line 80 chains, thence south 40 chains, thence east 80 chains to point of commencement.

Malcolm H. Murray.
Tom Ildstad. agent
October 26, 1911.

LAND ACT NOTICES.

ALBERNI LAND DISTRICT.
District of Rupert.

Take notice that Richard Fiddick, of Victoria, occupation gentleman, intends to apply for permission to purchase the following described lands:

Commencing at a post planted near the south west corner of section 14, township 23, thence north 40 chains, thence east along shore line 80 chains, thence south about 40 chains, thence west 80 chains to point of commencement.

Richard Fiddick.
Tom Ildstad, agent
October 26, 1911.

ALBERNI LAND DISTRICT.
District of Rupert

Take notice that Ernest W. Marshall, of London, occupation gentleman, intends to apply for permission to purchase the following described lands:

Commencing at a post planted near the north east corner, section 28, township 21, thence west 80 chains, thence south 80 chains, thence east 80 chains, thence north 80 chains to point of commencement.

Ernest W. Marshall.
Tom Ildstad, agent
October 26, 1911.

ALBERNI LAND DISTRICT.
District of Rupert.

Take notice that William Forrest, of Victoria, occupation gentleman, intends to apply for permission to purchase the following described lands:

Commencing at a post planted near the north west corner of section 27, township 21, thence east 80 chains, thence south 80 chains, thence west 80 chains, thence north 80 chains to point of commencement.

William Forrest.
Tom Ildstad, agent
Ocotober 24, 1911.

ALBERNI LAND DISTRICT.
District of Rupert.

Take notice that James Forrest, of London, occupation gentleman, intends to apply for permission to purchase the following described lands:

Commencing at a post planted near the south east corner of section 33, township 21, thence west 80 chains, north 80 chains, east 80 chains, south 80 chains to point of commencement.

James Forrest.
Tom Ildstad, agent
October 24, 1911.

ALBERNI LAND DISTRICT.
District of Rupert.

Take notice that Fraser Forrest, of Victoria, occupation gentleman, intends to apply for permission to purchase the following described lands:

Commencing at a post planted near the south west corner of section 34, township 21, thence east 80 chains, north 80 chains, west 80 chains, south 80 chains.

Fraser Forrest.
Tom Ildstad, agent
October 24, 1911.

ALBERNI LAND DISTRICT
District of Rupert.

Take notice that Reginald Cleeve, of London, occupation gentleman, intends to apply for permission to purchase the following described lands:

Commencing at a post planted near the north west section 6, township 22, thence east 80 chains, south 80 chains, west 80 chains, north 80 chains,

Reginald Cleeve.
Tom Ildstad, agent
October 24, 1911.

ALBERNI LAND DISTRICT.
District of Rupert.

Take notice that Thomas Edwards, of London, occupation gentleman, intends to apply for permission to purchase the following described lands:

Commencing at a post planted near the south west corner of section 7, township 22, thence east 80 chains, north 80 chains, west along shore line 80 chains, thence south 80 chains to point of commencement.

Thomas Edwards.
Tom Ildstad, agent.
October 24th, 1911.

ALBERNI LAND DISTRICT.
District of Rupert

Take notice that Jules Cassaguabere, of Victoria, occupation cook, intends to apply for permission to purchase the following described lands:

Commencing at a post planted near the northwest corner of section 8, tp. 22, thence east along shore line 80 chains, thence about 60 chains south, thence west 80 chains, thence north 80 chains to point of commencement.

Jules Cassaguabere.
Tom Ildstad, agent
October 23, 1911.

ALBERNI LAND DISTRICT.
District of Rupert.

Take notice that Edwin Taylor, of Victoria, occupation gentleman, intends to apply for permission to purchase the following described lands:

Commencing at a post planted near the southeast corner of section 5, tp. 22, thence north 80 chains, thence west 80 chains, thence south 80 chains, thence east 80 chains to point of commencement.

Edwin Taylor.
Tom Ildstad, agent
October 23, 1911.

ALBERNI LAND DISTRICT.
District of Rupert.

Take notice that Charles Henry Porter, of Victoria, occupation gentleman, intends to apply for permission to purchase the following described lands:

Commencing at a post planted near the southwest corner of section 4, township 22, thence east 80 chains, thence north 80 chains, thence west 80 chains, thence south 80 chains to point of commemcement.

Charles Henry Porter.
Tom Ildstad, agent
October 23rd, 1911.

ALBERNI LAND DISTRICT.
District of Rupert.

Take notice that Claude Carey, of London, occupation gentleman, intends to apply for permission to purchase the following described lands:

Commencing at a post planted near the southeast corner of section 3, township 22, thence north 80 chains, west 80 chains along shore line, thence south 80 chains, thence east 80 chains to point of commencement.

Claude Carey,
Tom Ildstad, agent
October 21st, 1911.

LAND ACT NOTICES.

ALBERNI LAND DISTRICT.
District of Rupert

Take notice that Frank Fanshawe, of London, occupation Gentleman, intends to apply for permission to purchase the following described lands:

Commencing at a post planted near the southwest corner, section 2, township 22, east 80 chains, north 80 chains to beach, thence along shore line westerly 80 chains, thence south 80 chains to point of commencement.

Frank Fanshawe.
Tom Ildstadt, Agent
October 21st, 1911.

ALBERNI LAND DISTRICT.
District of Rupert.

Take notice that Henrietta Fanshawe, of London, occupation married woman, intends to apply for permission to purchase the following described lands:

Commencing at a post planted near the northeast corner of section 26, tp. 21, thence west 80 chains, thence south 80 chains, thence east 80 chains, thence north 80 chains to point of commencement.

Henrietta Fanshawe,
Tom Ildstad, agent
October 21, 1911.

ALBERNI LAND DISTRICT.
District of Rupert.

Take notice that Susan Frances Carey, of London, occupation married woman, intends to apply for permission to purchase the following described lands:

Commencing at a post planted near the northeast corner of section 25, township 21, thence west 80 chains, thence south 80 chains, thence east 80 chains, thence north 80 chains to point of commencement.

Susan Frances Carey,
Tom Ildstad, agent
October 21, 1911.

ALBERNI LAND DISTRICT
District of Rupert

Take notice that Theodora Carey, of London, occupation single woman, intends to apply for permission to purchase the following described lands:

Commencing at a post planted near the southwest corner of section 36, township 21, thence east 80 chains, north 40 chains to beach, thence northwest along shore line 80 chains, thence west 10 chains, thence south 80 chains.

Theodora Carey.
Tom Ildstad, agent
October 20, 1911.

ALBERNI LAND DISTRICT.
District of Rupert.

Take notice that Raymond Carey, of Winnipeg, occupation gentleman, intends to apply for permission to purchase the following described lands:

Commencing at a post planted near the southwest corner of section 29, township 8, thence east about 70 chains, north along shore line about 80 chains, west about 10 chains, thence south about 80 chains to point of commencement.

Raymond Carey,
Tom Ildstad, agent
October 20, 1911.

ALBERNI LAND DISTRICT
District of Rupert

Take notice that Barbara Mellor, of London, occupation single woman, intends to apply for permission to purchase the following described lands:

Commencing at a post planted near the northeast corner of section 9, township 21, thence west 80 chains, south 80 chains, east 80 chains, north 80 chains to point of commencement.

Barbara Mellor,
Tom Ildstad, agent
October 21, 1911.

ALBERNI LAND DISTRICT
District of Rupert

Take notice that Maurice Denham Smith, of London, occupation married woman, intends to apply for permission to purchase the following described lands:

Commencing at a post planted near the southeast corner of section 30, township 8, thence north 80 chains, west 80 chains, south 80 chains, east 80 chains to point of commencement.

Maurice Denham Smith,
Tom Ildstad, agent
October 20, 1911.

ALBERNI LAND DISTRICT.
District of Rupert.

Take notice that Jessia Cookson, of London, occupation married woman, intends to apply for permission to purchase the following described lands:

Commencing at a post planted near the southeast corner of section 19, township 8, thence west 80 chains, north 80 chains, east 80 chains, south 80 chains to point of commencement.

Jessia Cookson.
Tom Ildstad, agent
October 20, 1911.

ALBERNI LAND DISTRICT.
District of Rupert

Take notice that Una Carey, of London, occupation married woman, intends to apply for permission to purchase the following described lands:

Commencing at a post planted near the southwest corner of section 21, township 8, thence east along shore line 80 chains, south about 40 chains, west 80 chains to point of commencement.

Una Carey,
Tom Ildstad, agent
October 21, 1911.

ALBERNI LAND DISTRICT.
District of Rupert

Take notice that John Hemmer, of Nanaimo, occupation gentleman, intends to apply for permission to purchase the following described lands:

Commencing at a post planted near the southwest corner of section 13, township 23, thence north about 30 chains, east along shore line 80 chains, south about 10 chains, west 80 chains to point of commencement.

John Hemmer
Tom Ildstad, agent
October 26, 1911.

Best copy

LAND ACT NOTICES.

ALBERNI LAND DISTRICT.
District of Rupert

Take notice that Harry G. Snow, of Lynn, Mass occupation farmer, intends to apply for permission to purchase the following described lands:

Commencing at a post planted on the north west corner of Section 25, township 20, thence south 80 chains, thence east 40 chains, thence north 80 chains thence west 40 chains, to point of commencement, containing 320 acres more or less.

Witnessed by Harry G. Snow
Thomas M. Clarke Jack Lawson, agent
Marshall S. Oulton.
October 9, 1911.

ALBERNI LAND DISTRICT.
District of Rupert.

Take notice that William Hayman, of Montreal Quebec, occupation farmer, intends to apply for permission to purchase the following described lands:

Commencing at a post planted on the south west corner of section 1, township 21, thence north 80 chains, thence east 40 chains, thence south 80 chains, thence west 40 chains, to point of commencement, containing 320 acres more or less

William Hayman
Jack Lawson, agent
October 9, 1911

ALBERNI LAND DISTRICT.
District of Rupert.

Take notice that Alfred Dancey, of Montreal Quebec, occupation farmer, intends to apply for permission to purchase the following described lands:

Commencing at a post planted on the north east corner of section 23, township 20, thence south 80 chains, thence west 80 chains, thence north 80 chains, thence east 80 chains, to point of commencement, containing 640 acres more or less.

Alfred Dancey
Jack Lawson, agent
October 10, 1911

ALBERNI LAND DISTRICT.
District of Rupert.

Take notice that Charles Morris, of Chicago, Ill. U.S., occupation printer, intends to apply for permission to purchase the following described lands:

Commencing at a post planted on the south west corner of section 36, township 20, thence north 80 chains, thence east 40 chains, thence south 80 chains, thence west 40 chains, to point of commencement, containing 320 acres more or less

Charles Morris
Jack Lawson, agent
October 9, 1911

ALBERNI LAND DISTRICT.
District of Rupert.

Take notice that Charlie Moore, of Montreal, Quebec, occupation mechanic, intends to apply for permission to purchase the following described lands:

Commencing at a post planted on the south west corner of section 3, township 21, thence north 80 chains, thence east 80 chains, thence south 80 chains, thence west 80 chains, to point of commencement, containing 640 acres more or less.

Charlie Moore
Jack Lawson, agent
October 9, 1911.

ALBERNI LAND DISTRICT.
District of Rupert.

Take notice that Thomas Moore, of LaChute, Que., occupation farmer, intends to apply for permission to purchase the following described lands:

Commencing at a post planted on the south east corner of section 4, township 21, thence north 40 chains, thence west 80 chains, thence south 40 chains, thence east 80 chains, to point of commencement, containing 320 acres, more or less

Thomas Moore
Jack Lawson, agent
October 9, 1911

ALBERNI LAND DISTRICT.
District of Rupert.

Take notice that Frank Stanton, of Pittsburg, Penn., occupation farmer, intends to apply for permission to purchase the following described lands:

Commencing at a post planted on the north west corner of section 14, township 20, thence south 80 chains, thence east 80 chains, thence north 80 chains, thence west 80 chains, to point of commencement, containing 640 acres more or less.

Frank Stanton,
Jack Lawson, agent
October 10, 1911

ALBERNI LAND DISTRICT.
District of Rupert.

Take notice that Ernest Hayman, of Montreal, Quebec, occupation cigar maker, intends to apply for permission to purchase the following described lands:

Commencing at a post planted on the southeast corner of section 2, township 21, thence north 80 chains, thence west 80 chains, thence south 80 chains, thence east 80 chains to point of commencement, containing 640 acres more or less.

Ernest Hayman.
Jack Lawson, agent
October 9th, 1911.

ALBERNI LAND DISTRICT.
District of Rupert.

Take notice that Tom Westcott, of Montreal, Quebec, occupation school teacher, intends to apply for permission to purchase the following described lands:

Commencing at a post planted on the northwest corner of section 24, township 20, thence south 80 chains, thence east 40 chains, thence north 80 chains, thence west 40 chains to point of commencement, containing 320 acres more or less.

Tom Westcott.
Jack Lawson, agent
October 10th, 1911.

ALBERNI LAND DISTRICT.
District of Rupert.

Take notice that John Chapman, of San Deigo, California, occupation miner, intends to apply for permission to purchase the following described lands:

Commencing at a post planted on the northeast corner of section 15, township 20, thence south 80 chains, thence west 80 chains, thence north 80 chains, thence east 80 chains to point of commencement, containing 640 acres more or less.

John Chapman.
Jack Lawson, agent
October 10th, 1911.

LAND ACT NOTICES.

ALBERNI LAND DISTRICT.
District of Rupert.

Take notice that Charles Mack, of Lynn, Mass., U.S., occupation farmer, intends to apply for permission to purchase the following described lands:

Commencing at a post planted on the suoth east corner of section 22, township 20, thence north 40 chains, thence west 80 chains, thence south 40 chains, thence east 80 chains, to point of commencement, containing 320 acres more or less.

Charles Mack
Jack Lawson, agent
October 10, 1911

ALBERNI LAND DISTRICT.
District of Rupert

Take notice that Edward Rodgers, of Montreal, Quebec, occupation farmer, intends to apply for permission to purchase the following described lands:

Commencing at a post planted on the northeast corner of section 33, township 20, thence south 40 chains, thence west 80 chains, thence north 40 chains, thence east 80 chains to point of commencement, containing 320 acres more or less:

Edward Rodgers.
Jack Lawson, agent.
October 9th, 1911.

ALBERNI LAND DISTRICT.
District of Rupert

Take notice that John Downing, of Vancouver, B.C., occupation farmer, intends to apply for permission to purchase the following described lands:

Commencing at a post planted 40 chains south of the northeast corner of section 13, township 20, thence south 80 chains, thence west 80 chains, thence north 80 chains, thence east 80 chains to point of commencement, containing 640 acres more or less.

John Downing.
Jack Lawson, agent
October 10th, 1911.

ALBERNI LAND DISTRICT.
District of Rupert.

Take notice that James Davis, of Montreal, Que. mechanic, intends to apply for permission to purchase the following described lands:

Commencing at a post planted at the south-east corner of section 35, township 20; thence 80 chains north, thence 80 chains west, thence 80 chains south, thence 80 chains east to point of commencement, 640 acres more or less.

Dated October 9, 1911.

James Davis
Jack Lawson, agent
Witnesses: Thomas M. Clarke
Marshall S. Oulton

ALBERNI LAND DISTRICT.
District of Rupert.

Take notice that Rev. G. H. Bolt of St. Johns, Nfld., minister, intends to apply for permission to purchase the following described lands:

Commencing at a post planted at the north west corner of section 34, township 20, thence 80 chains south, thence 80 chains east, thence 80 chains north, thence 80 chains west to point of commencement, containing 640 acres, more or less.

Dated October 9, 1911.

G. H. Bolt
J. Lawson, agent
Witnesses: Marshall S. Oulton
Thomas M. Clarke

ALBERNI LAND DISTRICT.
District of Rupert.

Take notice that Evelyn M. Squire, of Vancouver, B.C., occupation spinster, intends to apply for permission to purchase the following described lands:

Commencing at a post planted on the shore of Quatsino sound, 95 chains southwest of the south west corner of lot 12, township 27, Rupert district, thence north 40 chains, thence west 40 chains, thence along shore to point of commencement, and containing 50 acres more or less.

Evelyn M. Squire.
George G. Shone, agent
November 24, 1911.

ALBERNI LAND DISTRICT
District of Rupert

Take notice that Frances Jasper Knight, of London, Eng., occupation married woman, intends to apply for permission to purchase the following described lands:

Commencing at a post planted at the northwest corner of the east half of the southwest quarter section 28, towr ship 6, Rupert district, thence west 20 chains, thence south 40 chains, thence east 20 chains, thence north 40 chains to point of commencement, and containing 80 acres more or less.

Frances Jasper Knight.
George G. Shone, agent
November 21, 1911.

ALBERNI LAND DISTRICT.
District of Rupert.

Take notice that Alexander Knight, of London, Eng., occupation gentleman, intends to apply for permission to purchase the following described lands:

Commencing at a post planted at the southeast corner of lot 12, township 27, Rupert district, thence west 20 chains, thence north 10 chains, thence west 10 chains, thence south 40 chains, thence along shore to point of commencement and containing 60 acres more or less.

Alexander Knight.
George G. Shone, agent
November 24, 1911.

ALBERNI LAND DISTRICT
District of Rupert

Take notice that Gwendolen B. Colthurst, of Vancouver, B.C., occupation spinster, intends to apply for permission to purchase the following described lands:

Commencing at a post planted on the shore of Quatsino sound 95 chains southwest of the south west corner of lot 12, township 27, Rupert district, thence north 40 chains, thence east 80 chains, thence south 40 chains, thence along shore to the point of commencement and containing 350 acres more or less.

Gwendolen B. Colthurst.
George G. Shone, agent
November 24, 1911.

ALBERNI LAND DISTRICT.
District of Rupert.

Take notice that Annie Muriel Fraser, of Vancouver occupation hotelman's wife, intends to apply for permission to purchase the following described land:

Commencing at a post planted at high water mark on the north side of the west arm, Quatsino sound at a survey post marked L330 northwest corner of section 29, township 26, Rupert district, thence east 80 chains, thence south 20 chains, thence westerly 80 chains along shore line to the point of commencement, comprising 100 acres more or less.

Annie Muriel Fraser.
Frank Patterson, agent
November 2, 1911.

LAND ACT NOTICES.

ALBERNI LAND DISTRICT.
District of Rupert.

Take notice that Frank James Stacpoole, of Victoria, occupation lawyer, intends to apply for permission to purchase the following described lands:

Commencing at a post planted at the southwest corner high water mark and on the north side of the west arm Quatsino sound, at a survey post marked 4x in section 36, township 31, Rupert district, bounded as follows—north 20 chains, thence west 80 chains, thence easterly 80 chains along shore line to point of commencement, containing 80 acres more or less.

Frank James Stacpoole
Frank Patterson, agent
November 2, 1911.

ALBERNI LAND DISTRICT
District of Rupert.

Take notice that Douglas Dryden Muir of Victoria, B.C., occupation accountant intends to apply for permission to purchase the following described lands—

Commencing at a post planted one mile distant and in an easterly direction from Lawn Point above highwater mark in a little bay on the south side of Lawn Point, Rupert district, thence north 40 chains, thence east 80 chains along T.L. 42671, thence south 40 chains to shore, thence westerly 80 chains along shore line to point of commencement.

Douglas Dryden Muir
Frank Patterson, agent
November 16, 1911.

ALBERNI LAND DISTRICT.
District of Rupert.

Take notice that Sophia Patterson, of Quatsino, B.C., occupation married woman, intends to apply for permission to purchase the following described lands:

Commencing at a post planted ½ mile distant and in an easterly direction from Pine Tree Island, and 1 mile north of Lawn Point, Rupert district, thence east 80 chains, thence south 80 chains, along T.L. 42671, and to the shore line, thence westerly 80 chains along shore line to commencement.

Sophia Patterson
Frank Patterson, agent
November 16, 1911.

ALBERNI LAND DISTICT.
District of Rupert.

Take notice that Hanna Mary Green, of Victoria, B.C., occupation spinster, intends to apply for permission to purchase the following described lands:

Commencing at a post planted ½ mile distant and in an easterly direction from Pine Tree Island 1 mile north of Lawn Point, Rupert district, thence east 80 chains, thence north 80 chains, thence west 80 chains, thence southerly 80 chains, along shore line to point of commencement.

Hanna Mary Green
Frank Patterson, agent
November 16, 1911.

ALBERNI LAND DISTRICT.
District of Rupert.

Take notice that John Silvester Benson of Victoria, occupation surveyor, intends to apply for permission to purchase the following described lands:

Commencing at a post planted ¼ mile distant and in a north-easterly direction from Pine Tree island, Rupert district, thence east 40 chains, thence north 80 chains, thence west 80 chains along shore line to Reef Point, thence south 80 chains along shore to point of commencement.

John Silvester Benson
Frank Patterson, agent
November 18, 1911.

ALBERNI LAND DISTRICT.
District of Rupert.

Take notice that Andrew Nicolls of Victoria, B.C., occupation business man, intends to apply for permission to purchase the following described lands:

Commencing at a post planted one mile distant and in a southerly direction from Reef Point, Rupert district, thence east 80 chains, thence north 80 chains more or less to shore line, thence west 80 chains along shore line, thence south 80 chains to point of commencement.

Andrew Nicolls
Frank Patterson, agent
November 18, 1911.

ALBERNI LAND DISTRICT.
District of Rupert.

Take notice that P. Monckton, of Vancouver, B.C., occupation student, intends to apply for permission to purchase the following described lands:

Commencing at a post planted on the Vancouver island shore about 20 chains east of a large creek running into a body of water lying between Vancouver island and Duval island, and and marked P. M's northwest corner, thence south 40 chains, thence east 20 chains more or less to a point on the west boundary of T.L. 42243, lot 668, thence north along said west boundaries of T.L. 42243, and A. M. Lyon's application, 40 chains more or less to a point on the shoreline, thence westerly following said shoreline 20 chains more or less to the point of commencement, and containg 80 acres more or less.

Philip Monckton
November 23, 1911.

478

Start The New Year Right.

SAVE YOUR MONEY.

Begin by putting aside a certain amount each week and deposit it in the savings bank department where it will draw interest. You will be surprised how fast it will grow.

Savings Bank accounts opened with one dollar and upwards. Information in regard to opening accounts gladly given.

The Royal Bank of Canada

Total Assets $106,000,000.oo

Branches at Alberni and Port Alberni

S. J. MACLEOD, Manager.

The Arlington Hotel

The best known house on the West Coast of Vancouver Island.

Fitted with modern conveniences and tastefull and comfortably furnished throughout.

Hot and Cold Baths.

Most central location—the home of the tourist, the mining, timber, and commercial man.

M. A. WARD, Proprietor, -- ALBERNI, B. C.

Improved Lands For Sale

In Large or Small Acreage to Suit the Purchaser.

Also some fine, choice Corners now doing business.

Moderate Prices. Easy Terms.

M. TEBO, P. O. Box, 53, ALBERNI, B. C.

Leonard Frank's Artistic Photographs of Alberni and District

are acknowledged to be the best.
See his latest Panoramic Views and Enlargements.
Photographic Postcards for sale at:

Pineo's Drug Stores. Somass Hotel. A.E.Waterhouse & Co.

Have Your Town Lots Cleared Now

There are good reasons why the work will cost more if left over till next Spring.

Consult J. Gibson, Arlington Hotel

Staff and equipment ready at all times. Work promptly and satisfactorily done.

D. Stone C. Wise N. Blandy

Port Alberni Shipyard

Yacht, Launch and Boat Builders

:: :: Naval Architects :: ::

Agents for Marine, Gasolene and Coal Oil Motors

Designs Specifications Estimates

CARMICHAEL & MOORHEAD, LTD.

Alberni Land Company, Ltd., owners of Townsite.
E. & N. Railway Company Land Department.
Commercial Union Assurance Company.
London Assurance Company, Ltd.—Marine.
Canadian Accident Assurance Company.
Port Alberni Syndicate, Ltd.

LAND ACT NOTICES.

ALBERNI LAND DISTRICT.
District of Rupert.

Take notice that Alice Evelyn Dalby, of Victoria, B, C., occupation milliner, intends to apply for permission to purchase the following described lands:

Commencing at a post planted at the northeast corner of section 23, township 9, Rupert district, thence west 80 chains, thence south 40 chains, thence east 80 chains, thence north 40 chains to the point of commencement and containing 320 acres more or less.

Alice Evelyn Dalby.
J. Dalby, agent

December 7, 1911.

ALBERNI LAND DISTRICT.
District of Rupert.

Take notice that David McIntosh, of Victoria, B. C., occupation broker, intends to apply for permission to purchase the following described lands:

Commencing at a post planted on the southwest shore of a small island which lies about six and a half miles in a northerly direction from Port Hardy, the said island being one of the Gordon Group of islands and known as Heard Island, thence following the shore around to point of commencement, and containing 120 acres. more or less.

David McIntosh
H. S. MacDonald, agent

Dec. 4, 1911

ALBERNI LAND DISTRICT.
District of Barclay

Take notice that Frederick Levi Wilson, of Weyburn, Saskatchewan, occupation farmer, intends to apply for permission to purchase the following described lands :

Commencing at a post planted about five or six chains distant and in a northerly direction from Black Lake, Pachena Bay, Barclay district, thence west eighty chains, thence south eighty chains, thence east eighty chains. thence north eighty chains.

Frederick Levi Wilson.

Dec. 30, 1911.

ALBERNI LAND DISTICT.
District of Rupert.

Take notice that Daniel W. McKinnon, of Sturgeon, P. E. I., merchant, intends to apply for permission to purchase the following described lands:

Commencing at a post planted on the southeast corner of lot 104, thence east about 10 chains, thence north about 10 chains, thence east about 40 chains, thence south 80 chains, thence west about 10 chains to shore line, thence following shore line in a northwesterly direction to point of commencement.

Daniel W. McKinnon,
George H. Jackson, agent

ALBERNI LAND DISTRICT.
District of Rupert.

Take notice that Maggie McKinnon, of Sturgeon, P. E. I., married woman, intends to apply for permission to purchase the following described lands:

Commencing at a post planted on the southwest corner of section 16, half mile north, and five miles east of the northwest corner of lot 199, thence north about 40 chains, thence east about 10 chains, thence north about 40 chains, thence east about 70 chains, thence south about 80 chains, thence west 80 chains to point of commencement.

Maggie McKinnon,
nov18 George H. Jackson, agent

Synopsis of Coal Mining Regulations.

COAL mining rights of the Dominion, in Manitoba, Saskatchewan, and Alberta, the Yukon Territory, the North-west Territories and in a portion of the Province of British Columbia, may be leased for a term of twenty-one years at an annual rental of $1 dollar an acre. Not more than 2,560 acres will be leased to one applicant.

Application for a lease must be made by the applicant in person to the Agent or Sub-Agent of the district in which the rights applied for are situated.

In surveyed territory the land must be described by sections, or legal sub-divisions of sections, and in unsurveyed territory the tract applied for shall be staked out by the applicant himself.

Each application must be accompanied by a fee of $5 which will be refunded if the rights applied for are not available, but not otherwise. A royalty shall be paid on the merchantable output of the mine at the rate of five cents per ton.

The person operating the mine shall furnish the Agent with sworn returns accounting for the full quantity of merchantable coal mined and pay the royalty thereon. If the coal mining rights are not being operated, such returns should be furnished at least once a year.

The lease will include the coal mining rights only, but the lessee may be permitted to purchase whatever available surface rights may be considered necessary for the working of the mine at the at the rate of $10.00 an acre.

For full information application should be made to the Secretary of the Department of the Interior Ottawa, or to any Agent or Sub-Agent of Dominion Lands.

W. W. CORY,
Deputy Minister of the Interior,

N.B.—Unauthorized publication of this advertisement will not be paid for.

NOTICE.

FOR SALE.

Sealed written tenders (no other will be considered) will be received by the undersigned up to Jan. 31st, 1912, for the purchase of lot 156, Alberni district, the property of the late W. Hilton Drinkwater.

If desired, it can be bought on terms, not less than one quarter cash, balance in one, two and three years at six per cent. The highest or any tender not necessarily accepted.

A. W. Neill, Alberni.
Agent for the trustees of the estate

LAND ACT NOTICES.

ALBERNI LAND DISTRICT.
District of Rupert.

Take notice that Edith Ellen Hale, of Moose Jaw Saskatchewan, occupation milliner, intends to apply for permission to purchase the following described lands—

Commencing at a post planted at the south west corner of Lot 668 and about two chains east of the north west corner post of the Indian Reserve at mouth of the Tsulquate River, Rupert district and marked E.E.H.s S.E. corner ; thence north along the west line of said Lot 668 to the southeast corner of T.L. 43952 Lot 922, 80 chains more or less ; thence west along the south line of last mentioned lot to its southwest corner 80 chains more or less; thence south to the north line of lot 670, 48 chains more or less; thence east along the north lines of last mentioned lot and lot 669 to point of commencement 80 chains more or less, containing 384 acres more or less.

Edith Ellen Hale
Arthur A. Hale, agent

Dec. 4, 1911

ALBERNI LAND DISTRICT.
District of Rupert

Take notice that Percy Edward Hale, of Moose Jaw, Saskatchewan, occupation contractor, intends to apply for permission to purchase the following described lands—

Commencing at a post planted on the south shore of Duval Island near Hardy Bay, Rupert district, and marked P.E.H's S.E. corner, thence north to north shore of said island and applying for all the land on said island lying west of said line, containing 40 acres more or less.

Percy Edward Hale
Arthur A. Hale, agent

December 2, 1911.

ALBERNI LAND DISTRICT.
District of Rupert

Take notice that Frederick Gordon Campbell Wood, of Victoria, B.C., occupation university professor, intends to apply for permission to purchase the following described lands:

Commencing at a post planted at highwater mark in a little bay at the northwest corner of section 15, township 29, Rupert district, thence westerly 20 chains along shore line to a point, thence southerly 80 chains along shore line to T.L. 35023, thence east 80 chains thence north 80 chains along T.L. 35034 thence west 20 chains to shore line, then along shore line to point of commencement.

Frederic Gordon Campbell Wood
Frank Patterson, agent,

November 18, 1911.

ALBERNI LAND DISTRICT.
District of Rupert.

Take notice that Gilbert Whitworth of Victoria, B.C., occupation tailor, intends to apply for permission to purchase the following described lands :

Commencing at a post planted about four and one quarter miles west and one mile south of the centre of section twenty six (26) township 9, Rupert district, thence north 80 chains, thence west 80 chains, thence south 80 chains, thence east 80 chains to the point of commencement, containing 640 acres more or less.

Gilbert Whitworth
Richard W. Wilkinson, agent

Dec. 1, 1911

ALBERNI LAND DISTRICT.
District of Rupert

Take notice that Violet A. Lloyd, of Victoria, B.C. occupation spinster, intends to apply for permission to purchase the following described lands:

Commencing at a post planted about four and a quarter miles west and one mile south of the centre of section twenty six (26) township 9, Rupert district, thence north 80 chains, thence east 80 chains, thence south 80 chains, thence west 80 chains to the point of commencement, containing 640 acres more or less.

Violet A. Lloyd
Richard W. Wilkinson, agent

Dec. 1, 1911.

ALBERNI LAND DISTRICT.
District of Rupert.

Take notice that Albert West, of Victoria, B.C., occupation druggist, intends to apply for permission to purchase the following described lands :—

Commencing at a post planted about four miles and a quarter west of the centre of section twenty-six (26) township 9, Rupert district, thence north 80 chains, thence west 80 chains, thence south 80 chains, thence east 80 chains to the point of commencement. Containing 640 acres more or less.

Albert West
Richard W. Wilkinson, agent

Dec. 1, 1911.

ALBERNI LAND DISTRICT.
District of Rupert.

Take notice that Gertrude Haynes, of Victoria, B.C., occupation nurse, intends to apply for permission to purchase the following described lands—

Commencing at a post planted about four miles and a quarter west of centre of section (26) twenty six, township 9, Rupert district, thence north 80 chains, thence east 80 chains, thence south 80 chains, thence west 80 chains to the point of commencement, containing 640 acres more or less.

Gertrude Haynes
R. W. Wilkinson, agent

December 1, 1911

E. CARVELL,

Contractor and Builder

Architect

PORT ALBERNI, B. C.

LAND ACT NOTICES.

ALBERNI LAND DISTRICT.
District of Rupert.

Take notice that Arthur T. Walker of Victoria, B.C., occupation tailor, intends to apply for permission to purchase the following described lands :

Commencing at a post planted about four miles and one quarter west and one mile south of the centre of section twenty six (26), township 9, Rupert district, thence south 80 chains, thence west 80 chains, thence north 80 chains, thence east 80 chains to the point of commencement, containing 640 acres more or less.

Arthur T. Walker
Richard W. Wilkinson, agent

Dec. 1, 1911.

ALBERNI LAND DISTRICT.
District of Rupert.

Take notice that Joseph E. Pettingell, of Victoria, B.C., occupation marker, intends to apply for permission to purchase the following described lands:

Commencing at a post planted about four and one quarter miles west and one mile south of the centre of section twenty six (26) township 9, Rupert district, thence south 80 chains, thence east 80 chains, thence north 80 chains, thence west 80 chains to the point of commencement, containing 640 acres more or less.

Joseph E. Pettingell
Richard W. Wilkinson, agent

December 1, 1911.

ALBERNI LAND DISTRICT.
District of Rupert.

Take notice that Harold J. Cullen, and Richard W. Wilkinson, of Victoria, B.C., occupations real estate agent, and prospector (respectively), intend to apply for permission to purchase the following described lands:

Commencing at a post planted about one mile and a quarter west of the centre of section 26, township 9, Rupert district, thence west 80 chains, thence south 80 chains, thence east 80 chains, thence north 80 chains to the point of commencement, containing 640 acres more or less.

Harold J Cullen.
Richard W. Wilkinson.
Richard W. Wilkinson, agent

December 6, 1911

ALBERNI LAND DISTRICT.
District of Rupert.

Take notice that Benjamin Carey Pettingell, senior, of Victoria, B.C., occupation real estate agent, intends to apply for permission to purchase the following described lands:

Commencing at a post planted about two miles and a quarter west of the centre of section 26, township 9, Rupert district, thence west 80 chains, thence north 80 chains, thence east 80 chains, thence south 80 chains to point of commencement, containing 640 acres more or less.

Benjamin Carey Pettingell, senior.
Richard W. Wilkinson, agent

December 6, 1911.

ALBERNI LAND DISTRICT.
District of Rupert

Take notice that Joanna Pettingell, of Victoria, B.C., occupation married, intends to apply for permission to purchase the following described lands:

Commencing at a post planted about two miles and one quarter west of the centre of section 26, township 9, Rupert district, thence south 80 chains, thence west 80 chains, thence north 80 chains, thence east 80 chains, to the point of commencement, containing 640 acres more or less.

Joanna Pettingell.
Richard W. Wilkinson, agent

December 6, 1911.

ALBERNI LAND DISTRICT.
District of Rupert.

Take notice that Benjamin Carey Pettingell, junior, of Victoria, B.C., occupation draughtsman, intends to apply for permission to purchase the following described lands:

Commencing at a post planted about two miles and a quarter west and one mile south of the centre of section 26, township 9, Rupert district, thence west 80 chains, thence south 80 chains, thence east 80 chains, thence north 80 chains to the point of commencement containing 640 acres more or less.

Benjamin Carey Pettingell. junior,
Richard W. Wilkinson, agent

December 6, 1911.

ALBERNI LAND DISTRICT
District of Rupert

Take notice that Edmund James Wall Sr., of Victoria, B.C., occupation merchant, intends to apply for permission to purchase the following described lands:

Commencing at a post planted at the northwest corner of section 11, township 18, being the north east corner of P. R. 74, thence south 40 chains, thence east 40 chains, thence north 40 chains, thence west 40 chains, following the shore line to point of commencement, containing 160 acres more or less.

Edmund James Wall.
Thos. G. Wall, agent

November 28, 1911.

ALBERNI LAND DISTRICT.
District of Clayoquot.

Take notice that William J. Stone, of Tofino, B. C., occupation retired, intends to apply for permission to purchase the following described lands:

Commencing at a post planted two hundred yards southeast of Jacobsen Island, Clayoquot sound, and included by the boundaries of the island on which the said post is planted, and comprising the whole island of fifteen acres, more or less.

William John Stone.

December 18, 1911.

"Red Cross" Chemical Closets

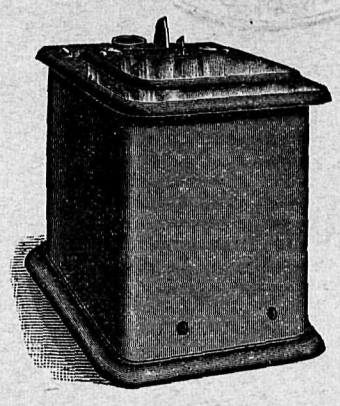

No water or sewerage required.

Price $25.

Modern — Sanitary — Odorless

R. Harris & Co. Ld

1107 Langley St. Victoria

Phil. A. Watson,

Local Agent, 3rd Av., Port Alberni

A. E. Waterhouse & Co.,

General Merchants,

Port Alberni, B. C.

LAND ACT NOTICES.

ALBERNI LAND DISTRICT.
District of Rupert

Take notice that Percy Byng Hall, of Victoria B.C., occupation broker, intends to apply for permission to purchase the following described lands:

Commencing at a post planted about six miles distant in a southerly direction from Klaskish Inlet, the said post being inscribed P.B.H's north east corner, thence south 80 chains, west 80 chains north 80 chains, east 80 chains, to point of commencement, and containing 640 acres.

P. Byng Hall
Thomas Ildstad, agent.

Nov. 23, 1911

ALBERNI LAND DISTRICT.
District of Rupert.

Take notice that Napier A. Jessop, of Victoria, occupation broker, intends to apply for permission to purchase the following described lands:

Commencing at a post planted about 8 miles distant, and in a southerly direction from Klaskish Inlet, the said post being inscribed N.A.J's southwest corner, thence north 80 chains, thence east 80 chains, thence south 80 chains, thence west 80 chains to point of commencement, containing 640 acres.

Napier A. Jessop
Tom Ildstad, agent

Nov. 23, 1911

ALBERNI LAND DISTRICT.
District of Rupert.

Take notice that Dorothy Floyer, of Victoria BC occupation married woman, intends to apply for per mission to purchase the following described lands:

Commencing at a post planted about 8 miles distant, and in a southerly direction from Klaskish Inlet, the said post being inscribed D.F's southeast corner, containing 640 acres, commencing at this post thence north 80 chains, thence west 80 chains thence south 80 chains, thence east 80 chains to point of commencement.

Dorothy Floyer
Thomas Ildstad, agent

Nov. 23, 1911,

ALBERNI LAND DISTRICT.
District of Rupert.

Take notice that Winnifred Jessop, of Victoria, occupation spinster, intends to apply for permission to purchase the following described lands:

Commencing at a post planted six miles distant in a southerly direction from Klaskish Inlet, the said post being inscribed W.J's N.W. corner, commencing at this post, thence south 80 chains, thence east 80 chains, north 80 chains, west 80 chains, to point of commencement.

Winnifred Jessop
Tom Ildstad, agent

Nov. 23, 1911

ALBERNI LAND DISTRICT
District of Rupert

Take notice that Kathleen Byng Hall, of Shawnigan, occupation married woman, intends to apply for permission to purchase the following described lands—

Commencing at a post planted about six miles distant in a southerly direction from Klaskish Inlet, the said post being inscribed K.B.H's south east corner, containing 640 acres, commencing at this post, thence north 80 chains, thence west 80 chains, thence south 80 chains, thence east 80 chains, to point of commencement.

Kathleen Byng Hall
Thomas Ildstad, agent

Nov. 23, 1911

ALBERNI LAND DISTRICT
District of Rupert

Take notice that C. P. Fegan, of Victoria B.C. occupation broker, intends to apply for permission to purchase the following described lands:

Commencing at a post planted about 10 miles distant, and in a southerly direction from Klaskish Inlet, the said post being inscribed C.P.F's S.W. corner, thence north 80 chains, thence east 80 chains, thence south 80 chains, thence west 80 chains, to point of commencement, containing 640 acres.

C. P. Fegan
Thomas Ildstad, agent

Nov. 23, 1911

ALBERNI LAND DISTRICT.
District of Rupert.

Take notice that Lizzie C. Fegan, of Victoria BC occupation married woman, intends to apply for per mission to purchase the following described lands:

Commencing at a post planted about 10 miles distant in a southerly direction from Klaskish Inlet, the said post being inscribed L.C.F's southeast corner, thence north 80 chains, thence west 80 chains, thence south 80 chains, thence east 80 chains to point of commencement, containing 640 acres.

Lizzie C. Fegan
Thomas Ildstad, agent

Nov. 24, 1911

ALBERNI LAND DISTRICT.
District of Rupert.

Take notice that Ada Sutton, of Victoria, B.C., occupation married woman, intends to apply for permission to purchase the following described lands:

Commencing at a post planted about 10 miles distant, and in a southerly direction from Klaskish Inlet, the said post being inscribed A.S.'s north west corner, thence south 80 chains, thence east 80 chains, thence north 80 chains, thence west 80 chains to point of commencement, containing 640 acres.

Ada Sutton
Tom Ildstad, agent

Nov. 24, 1911

LAND ACT NOTICES.

ALBERNI LAND DISTRICT.
District of Rupert.

Take notice that Gwendolen H. Sutton, of Victoria, B.C., occupation spinster, intends to apply for permission to purchase the following described lands:

Commencing at a post planted about 10 miles distant and in a southerly direction from Klaskish Inlet, the said post being inscribed G.H.S.'s N.E. corner, thence south 80 chains, thence west 80 chains, thence north 80 chains, thence east 80 chains, to point of commencement, containing 640 acres.

Gwendolen H. Sutton
Thomas Ildstad, agent.

Nov. 25, 1911

ALBERNI LAND DISTRICT.
District of Rupert

Take notice that Charles Tennant, of Victoria, occupation accountant, intends to apply for permission to purchase the following described lands:

Commencing at a post planted about 12 miles distant, and in a southerly direction from Klaskish Inlet, the said post being inscribed C.T's S.W corner, thence north 80 chains, thence east 80 chains, thence south 80 chains, thence west 80 chains, to point of commencement, containing 640 acres.

Charles Tennent
Thomas Ildstad, agent

Nov. 25, 1911.

ALBERNI LAND DISTRICT.
District of Rupert.

Take notice that Roderick MacKenzie, of Victoria, occupation broker, intends to apply for permission to purchase the following described lands:

Commencing at a post planted about opposite Shelter Island, half mile distant of south end of Shelter Island, in Klaskish Inlet, the said post being inscribed R.M's N.W. corner, thence south along shore line 80 chains, thence east 80 chains, thence north 80 chains, thence west 80 chains to point of commencement, containing 640 acres.

Roderick MacKenzie
Thomas Ildstad, agent.

Nov. 25, 1911

ALBERNI LAND DISTRICT.
District of Rupert.

Take notice that Herbert Croddock Stevenson, of Victoria, B.C., occupation surveyor, intends to apply for permission to purchase the following described lands:

Commencing at a post planted about 8 miles distant, and in a southerly direction from Klaskish inlet, the said post being inscribed H. C. S's north east corner, thence south 80 chains, thence west 80 chains, thence north 80 chains, thence east 80 chains to point of commencement.

Herbert Craddock Stevenson.
Thomas Ildstad, agent

November 23, 1911

ALBERNI LAND DISTRICT.
District of Rupert.

Take notice that Muriel Byng Hall, of Victoria, B. C., occupation married woman, intends to apply for permission to purchase the following described lands:

Commencing at a post planted six miles distant and in a southerly direction from Klaskish inlet, (5 miles south 1 east,) the said post being inscribed with the following letters, M.B.H.S.W. containing 640 acres commencing at this post, thence north 80 chains, thence east 80 chains, thence south 80 chains, thence west 80 chains to point of commencement.

Muriel Byng Hall.
Thomas Ildstad, agent

November 23, 1911.

ALBERNI LAND DISTRICT
District of Rupert

Take notice that Percy Stevenson, of Victoria, B. C., occupation retired, intends to apply for permission to purchase the following described lands:

Commencing at a post planted about 8 miles distant, and in a southerly direction from Klaskish inlet, the said post being inscribed P. S's north west corner, containing 640 acres, thence south 80 chains, thence east 80 chains, thence north 80 chains, thence west 80 chains to point of commencement.

Percy Stevenson.
Tom Ilstad, agent

November 23, 1911.

ALBERNI LAND DISTRICT.
District of Rupert.

Take notice that Thomas B. James, of Victoria, B.C., occupation salesman, intends to apply for permission to purchase the following described lands:

Commencing at a post planted about 12 miles distant, and in a southerly direction from Klaskish inlet, the said post being inscribed T. B. J's south east corner, thence north 80 chains, thence west 80 chains, thence south 80 chains, thence east 80 chains to point of commencement, containing 640 acres.

Thomas B. James.
Thomas Ilstad, agent

November 25, 1911.

Local News In Brief

Mrs. E. L. Gill left on Wednesday on a visit to Victoria, Vancouver and Duncan.

M. A. Ward returned on Wednesday from a visit to the Harrison Hot Springs. M. Tebo, who had also been on a visit to the Springs, returned yesterday.

H. H. Browne and wife returned yesterday from a visit to Victoria.

The Bachelor Girls of Alberni and Port Alberni will give a Leap Year dance in Whytes hall on Feb. 29.

A dance and supper will be given in the Port Alberni theater, under the auspices of the Tennis club on Friday next.

A. E. Waterhouse, who was one of the Port Alberni delegation to Victoria on Municipal Incorporation, remained over to attend the convention of the Vancouver Island Development league.

A challenge is issued by Harry Walton to any four English billiard players of Port Alberni to meet four players of Alberni.

On Monday of this week a son was born to Mr. and Mrs. R. Shaver late of Alberni and now resident at Kerrisdale.

The most interesting contest in the billiard tournament now running in Harry Walton's pool room occurred on Friday night when M. A. Ward and G. A. Spencer, considered to be the two best players in the district, met. There was considerable speculation on the result. Spencer won by 38 points.

The annual general meeting of the Port Alberni board of trade will be held in the Permanent Exhibit building on Monday, Jan. 15.

The draw for the third round of Class A in Harry Walton's billiard tournament resulted as follows:

A. G. Freeze, - - - - bye
N. Rolph - v. - G. A. Spencer
M. DeBruyne - v. - F. Saunders

A Hansen has bought the gasoline boat Merry Widow from F. Ferguson.

Follow the bunch to Harry's pool room.

An impromptu dance was held in the Beaver Creek school house on Wednesday where sleigh loads of young people of Alberni and Port Alberni enjoyed themselves going and coming as well as dancing.

A. Watson fell from a scaffold, about eight feet high, on his new building, yesterday and badly sprained his ankle.

George Forrest's building, at the north end of the Kitsucsis bridge in Alberni, collapsed under a weight of snow on the roof last Thursday night.

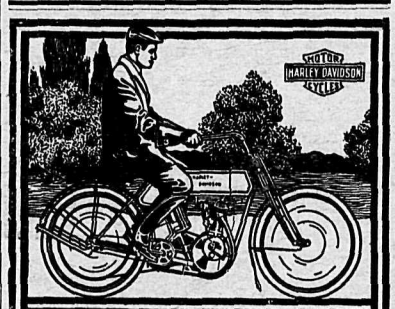

Ten Miles for a Cent

From one-tenth to one-fifth cents per mile covers the cost of operating a

HARLEY-DAVIDSON
MOTORCYCLE
The Silent Grey Fellow

This machine is always ready for a hurry-up trip or a pleasure run. Will do the road work of 3 horses. No expense when idle. We would like to tell you more about the greatest sport in the world. Come in and see us.

Thomas Plimley,
730 Yates St., Victoria.

Notice.

Several shipments arrived the last few days from the East at Car-lot rates. They are composed of Bedsteads, Springs, Cots, Chairs, Etc., which I am selling at prices that beat those prevailing in Victoria. An inspection and comparison confidently invited, particularly of the three-piece Bedsteads, fitted with the justly famous Dominion Spring Fabric, the most durable, comfortable and easiest handled springs on the market.

A large selection of Mattresses and other Furniture as well as Crockery, Glassware and Linoleum also in stock at reasonable prices.

A. I. BIND

Pioneer Furniture Store, Alberni

N.B.—I am always prepared to take orders for all kinds of high-class furniture, being in a position to execute direct from the factories at the lowest prices it is possible to handle them at. Orders so taken have always given complete satisfaction. An inspection of the catalogues alone proves instructive to intending buyers.

Take Pineo's 40% Emulsion of Cod Liver Oil

For Coughs, Colds, Etc.

Large Bottles $1.00.

For sale only at

Pineo's Drug and Stationery Stores,
Alberni and Port Alberni.

C. F. BISHOP & SON

Grocers, Bakers and Produce Merchants

Quaker Brand Tomatoes, 12½ & 17½c. per tin.
Quaker Brand Peas, - 12½ & 15c. per tin.
Quaker Brand Beans, - - 12½c. per tin.
Quaker Brand Corn, - - - 12½c. per tin.

Bread, Cakes, Buns and Fruit Pies, always fresh.
Orders for Evening Parties, Suppers, Etc., carefully attended to

Builders Hardware

Logging Tools

Cutlery and Kitchenware

Alberni Hardware Co.

Fine line of Crosse & Blackwell's Goods and Huntley & Palmers Biscuits at

L. W. Carter's General Store.

For two weeks only a liberal discount on Mens Fine Clothing and Boots and Shoes

A. D. MacINTYRE,

Hardware and Builders' Supplies

THIRD AVE., PORT ALBERNI