Library Legislative Assembly
FEB 4 1911
VICTORIA, B. C.

ALBERNI PIONEER NEWS.

VOL. IV | ALBERNI, B. C., NOV. 12, 1910. | NO 14

PARKSVILLE TEAM IS GOING SOME

Surprises Occur In the West Coast Football League Games ---Present Standing of the Teams and Future Meetings.

On Saturday last the Port Alberni team journeyed to Parksville but was unable to lower the colors of the East Coast club in its own stronghold.

The town team was not at full strength, G. H. Bird, the goalkeeper, being unable to get away owing to business reasons, and Defeaux, the speedy wingman, having to stand down as he had fractured two of his ribs in the game with the E. & N. R. Burnell and J. L. Fox filled the vacancies. Parksville turned out the strongest team they have had this season.

Port Alberni won the toss and played with the wind. For the first few minutes of the game Parksville only had ten men, but in a sportsmanlike fashion they took the field rather than keep the visitors waiting.

The green and whites attacked strongly, and Bert Hanna, Alec. Wood and Ogilvie were responsible for some clever play but could not penetrate the Parksville defense. The Parksville team broke away from time to time but Hanna and Mathison defended well and Burnell cleared nicely on one or two occasions. Early in the game Bannell, playing at centre-half, received a nasty kick which caused him to limp badly and detracted considerably from play for the rest of the match. About quarter time Bert Hanna scored after a good run. Play then ruled fairly even and half time arrived with Port Alberni leading by one goal to nil.

For the second half Tom Kilby played outside left for Parksville, Custance went centre, Ed. Kilby full back and Stanhope changed to inside left. The re-arrangement proved very effective, and aided by the wind, which had stiffened considerably, the Parksville attack made matters lively round the Port Alberni citadel. Finally Barfoot scored with a pretty shot, and then a rot seemed to set in among the visitors. Custance, a heavy hustling forward, who was playing his first game for the eagles, scored twice. Barfoot made another tally, and Edgar West did the needful with a penalty shot due to Bannell handling the ball. Roy Hanna was a tower of strength for the Terminal City defence and held his own against the aggressive left wing.

Throughout the second half Parksville had much the best of the play and the game ended in faver of the home team by five goals to two.

The teams were:

Port Alberni—Goal, R. Burnell; backs J. Mathison, R. F. Hanna; half backs, R.S. Wood, C.S. Bannell, R.F. Blandy; forwards, A. Hanna, J. Ogilvie, B. Hanna, J. L. Fox, A. S. Wood.

Parksville—Goal, Howe; backs, Scott, E. Kilby; half backs, Bowly, E. West, T. Kincaid; forwards, T. Kilby, Stanhope, D. Custance, A. Barfoot, Jones.

Albernis Surprised.

The Parksville combination came to Alberni on Wednesday and met the old town team, the holders of the championship cup. There were two changes in the visitors' team. F. Fern was in goal instead of Howe, and A. Ford took Bowly's place on the field. The home team and the spectators were given a surprise, the Parksville players putting up a game that was clearly too fast and too clever for their opponents. It was Parksville all the way and the score was four goals to nothing in favor of the visitors.

The Alberni team was composed as follows: Goal. F. Drinkwater; full backs, E. Whyte, S. Bennett; half backs, S. Pryde, R. Erickson, George Ward; forwards, R. Shaver, C. Cleavely, W. Green, A. Drinkwater, W. Erickson.

No Importations.

The Pioneer News has been asked to deny, on behalf of the Parksville team, that there were any imported players in its line up as was reported. Every player is a bona fide resident of Parksville, and only two of them have lived less than two years in that district. These two have lived there for over two months and are permanent residents.

Standing of Teams.

The standing of the various teams in the league is now as follows:

	Played	Won	Lost	Drawn
E. & N.	4	2	1	1
Parksville	4	2	2	0
Somass	4	2	I	1
Alberni	4	1	2	1
Port Alberni	4	1	2	1

This Afternoon.

This afternoon there will be a battle royal between the Albernis and the railway engineers. Both teams will be out in their full strength.

Future Games.

The following matches have yet to be played:

Nov. 12—Alberni vs. E. & N.

Nov. 19—Somass vs. Port Alberni.

Nov. 19—Parksville vs. E. & N.

Nov. 26—Port Alberni vs. Alberni.

Nov. 30—Somass vs. Parksville.

Dec. 3—E. & N. vs. Port Alberni.

Dec. 7—Alberni vs. Somass.

Dec. 10—Parksville vs. Alberni.

Dec. 10—Somass vs. E. & N.

Dec. 17—Port Alberni vs. Parksville.

Athletic Club Programme.

At a meeting of the executive committee of the Alberni Athletic club, held on Tuesday night, it was decided to secure quarters for the winter months and to install a gymnasium outfit. E. M. Whyte and S. H. Toy were appointed a committee on arrangements.

The club will give a dance on Dec. 17, in Whyte's hall, and some time later a grand masquerade ball will be held.

Church and Social News.

This week St. Andrew's church has been celebrating its twenty-fourth anniversary. On Thursday the Sabbath School held a social, and on Friday the Guild was at home to its friends.

Tomorrow, Anniversary service will be held in the church, at 11 a. m. and 7 p.m., preacher the Rev. J. Carruthers. The subject of the morning sermon will be "Memory, Hope, Effort," that of the evening, "The Churches invitation to Outsiders."

Next Friday the weekly entertainment will take the shape of a concert. This is the fifth of these entertainments, and promises to be one of the best.

Dramatic Show.

The Alberni Amateur Dramatic club has been holding rehearsals for some time past and will appear before the public on the night of Nov. 23 in a double bill, "A Kiss in the Dark," and "Dearest Mamma."

NOTICE.

MINERAL CLAIM
Certificate of Improvements.

R. C. P. No. 9 Fractional Mineral Claim situate in the Quatsino Mining Division, Rupert district.

Where located: West Arm of Quatsino Sound, Lot No. 281, bounded on the north by Sunrise Mineral claim, Lot 271, on the south by Eagle No. 5 Mineral claim, Lot 279, on the west by Eagle No.2 Mineral claim, Lot 275, and on the east by Eagle No. 6 Mineral claim, Lot 280.

Take notice that James A. Moore, of Seattle, Washington, U. S. A., Free Miners Certificate No. 49611 B intends, sixty days from the date hereof, to apply to the Mining Recorder for a Certificate of Improvements for the purpose of obtaining a Crown Grant of the above claim.

And further take notice that action under section 37 must be commenced before the issuance of such Certificate of Improvements.

JAMES A. MOORE.

Dated this 9th day of November, A. D. 1910.

MINERAL CLAIM
Certificate of Improvements.

R. C. P. No. 10 Fractional Mineral claim, situate in the Quatsino Mining Division of Rupert district.

Where located: West Arm of Quatsino Sound, Lot No. 282, bounded on the east by Eagle No. 8 Mineral claim, Lot 278, on the south by Red Diamond No. 2 Mineral claim, Lot 270, on the west by Eagle No. 7 Mineral claim, Lot 297, on the north by the corner of Lots 275 and 279.

Take notice that James A. Moore, of Seattle, Washington, U. S. A., Free Miners Certificate No. 49611 B intends sixty days from the date hereof to apply to the Mining Recorder for a Certificate of improvements for the purpose of obtaining a Crown Grant of the above claim.

And further take notice that action under section 37 must be commenced before the issuance of such Certificate of Improvements.

JAMES A. MOORE.

Dated this 9th day of November, A. D. 1910.

MINERAL CCAIM
Certificate of Improvements.

R. C. P. No. 11 Fractional Mineral claim, situate in the Quatsino Mining division of Rupert district.

Where located: West arm of Quatsino Sound, Lot No. 283, bounded on the north by the Eureka No. 2 Mineral claim, Lot 234, on the east by Eureka No. 2 Mineral claim, Lot 233, and on the south by Red Bug No. 2 Mineral claim, Lot 302, and on the west by Victoria Mineral claim, Lot 276.

Take notice that James A. Moore, of Seattle, Washington, U. S. A., Free Miners Certificate No. 49611B, intends, sixty days from the date hereof to apply to the Mining Recorder for a Certificate of Improvements for the purpose of obtaining a Crown Grant of the above claim.

And further take notice that action under Section 37 must be commenced before the issuance of such Certificate of Improvements.

JAMES A. MOORE.

Dated this 9th day of November, A. D., 1910. nov12

MINERAL CLAIM
Certificate of Improvements.

R. C. P. No. 12 Fractional Mineral claim, situate in the Quatsino Mining Division of Rupert district.

Where located—West arm of Quatsino Sound, Lot 284, bounded on the north by F. H. C. No. 1 Mineral claim, Lot 272, on the east by Eagle No. 1 Mineral claim, Lot 274, on the south by Eureka No. 2 Mineral claim, Lot 234, and Eureka No. 1 Mineral claim, Lot 233.

Take notice that James A. Moore, of Seattle, Washington, U. S. A., Free Miners Certificate No. 49611 B, intends, sixty days from the date hereof, to apply to the Mining Recorder for a Certificate of Improvements for the purpose of obtaining a Crown Grant of the above claim.

And further take notice that action, under Section 37, must be commenced before the issuance of such Certificate of Improvements.

JAMES A. MOORE.

Dated this 9th day of November A. D., 1910.

LAND ACT.
ALBERNI LAND DISTRICT
District of Clayoquot

Take notice that Frank Lefeaux of Vancouver, occupation Clerk, intends to apply for permission to purchase the following described lands:

Commencing at a post planted on the shore of Open Bay, Vargas Island, at south west corner of Andrew E. T. Liddle's application to purchase, thence east forty-four (44) chains to Lot 496, thence south forty (40) chains, thence west forty chains, more or less, to the shore, thence northerly along shore to point of commencement.

Frank Lefeaux,
P. A. Hovelaque, agent.

October 24th, 1910. nov12

I am Instructed by the School Board of Port Alberni to Sell by

PUBLIC AUCTION

Wednesday, Dec. 14, 1910,

The undermentioned Property, situated in the Town of Port Alberni, comprising

Lots 1 and 2 of Block 71, with the building erected thereon

TERMS—One Thousand Dollars ($1000.00) cash. Balance arranged. Interest on extended payments, 6 per cent.

For the interest of the public the above property is a very choice corner on Third avenue.

A. WATSON, Auctioneer.

PORT ALBERNI, B. C., NOV. 8TH, 1910.

Democrats Win In United States

Elections through the United States on Tuesday of this week resulted in a political convulsion of far-reaching extent similar at many points to the famous tidal wave of 1892, and apparently more widespread in its effect.

The national House of Representatives was carried by the Democrats, while the senate will have a reduced Republican majority as a result of legislative elections held in many states.

A summary of the contest for governorships shows the following Democratic governors elected, with the approximate plurality:

New York—Dix	66,000
New Jersey—Wilson	30,000
Connecticut—Baldwin	3,500
Massachusetts—Foss	33,000
Ohio—Harmon	60,000
Oklahoma—Cruce	——
Colorado—Shafroth	——
Oregon—West	——
Wyoming—Carey	——
Alabama—O'Neal	50,000
South Carolina—Blease	60,000
Texos—Cloquitt	——
North Dakota—Burke	3,000

The Republican governors elected, with approximate pluratity:

Pennsylvania—Tener	33,000
New Hampshire—Bass	7,000
Rhode Island—Pothier	900
Iowa—Carroll	10,000
Kansas—Stubbs	10,000
Michigan—Osborn	40,000
Minnesota—Eberhart	50,000
Nebraska—Aldrich	5,000
South Dakota—Vessey	12,000
Wisconsin—McGovern	——
California—Johnson	25,000
Nevada—Oddie	——

The most interesting result of the election in the staie of Washington was the ratification of the woman suffrage amendment of the state constitution. Some 150,000 women will at once become qualified voters, and they will participate in the spring elections.

Will Hold Smoker at Annual Meeting

The first annual meeting of the Port Alberni Conservative association will be held on Monday, Dec. 12, and it is planned by the members to give a big smoking concert on that occasion. A meeting of the association was held last Monday night when the advisability of giving some such entertainment was discussed and decided upon. A committee on arrangements, composed of C. S. Bannell, Norman Wood and R. J. Burde, was appointed. The business meeting will be held early in the evening so that the entertainment may be commenced by 8 or 8:30 o'clock. A open invitation to all friends of the party will be extended.

Tennis Clvb Dance.

There was a large attendance at the dance given on Wednesday night in Whyte's hall by the Alberni Tennis club. The dancers found the floor of the new hall and the general conveniences pleasing, and with good music, furnished by Mrs. Ward and George Ward, they enjoyed themselves to the limit. Harold Bishop was floor manager.

At midnight there was a sale of baskets, H. C. Rayson acting as auctioneer. A Combination basket, put up by four young ladies, brought $17, and the single baskets brought proportionately high prices.

Catholics Will Build.

The Roman Catholic Church has acquired nine lots in Port Alberni, six by purchase ane the other three as a donation from the Land company.

The property is situated about half way between the Redford road and Dry creek, about five blocks back from the waterfront.

In addition to the building of a church it is understood that a school and executive headquarters for West Coast church and mission work will be established in the new town.

Dentistry.

D. E. Kerr, D. D. S., will open a dental office in Alberni during the first two weeks of December.

Olympia Oyster Cocktails at the Somass Kafe and Somass Bar.

Wedding In Alberni.

Capt. J. Bingham, of Nanaimo, and Miss Emily Whitehead, of Alberni, were married on Thursday night. The ceremony was performed by Rev. Dr. Carruthers in St. Andrew's manse. Capt. Bingham and his bride left this morning for Nanaimo where they will reside.

HOLLAND BULBS

I have received a consignment of some 6000 Holland Bulbs, consisting of Hyacinths, Tulips, Narcissus, Crocus and Snow Drops, and will be pleased to quote prices to intending purchasers.

Geo. Fraser, - Horticulturist
UCLUELET, B. C.

PIONEER NEWS.

Published at Alberni, B. C., and issued every Saturday.

R. J. BURDE. - - - EDITOR.

Subscription Rate, - $2.00 per year

Alberni, B. C., Nov. 12, 1910

NATIONAL MENACE.

Sir Wilfrid Laurier's party went down to defeat in Drummond-Arthabaska on Thursday of last week, Arthur Gilbert, Nationalist, a follower of Henri Bourassa, being elected by a majority of over 200 over his opponent, J. E. Perrault, Liberal.

An Ottawa correspondent commenting on the result of the election says: The victory of Mr. Gilbert over Mr. Perrault is taken here as an indication that Sir Wilfrid Laurier's prestige is vanishing in Quebec. The Liberals regarded the seat as certain. The Liberals held it thirty-three years, winning six successive elections. The opinion at Ottawa is that Sir Wilfrid could not count on a safe seat today in any one of the sixty-five Quebec constituencies.

Only Conservatives who harbor race and religious prejudices, and, truth to say, there are some such, will take any satisfaction out of the victory of the Nationalist over the Liberal. If the result of the bye-election of last week is a fair indication of the strength of the Bourassa feeling in Quebec then both Liberal and Conservative parties are face to face with a condition far worse than any government in Britain, where third, fourth, fifth and sixth parties, play for balance of power and get dangerously close to it at times.

Mr. Bourassa may be rightly credited with more animosity towards Sir Wilfrid Laurier than towards the leader of the Conservative party because, naturally from the French-Canadian point of view, he expected more of him, but, in the event of his causing the overthrow of the Liberal party he will also be an effective agency against the establishment of stable government by the Conservatives. If Mr. Bourassa finds himself able to control the greater part of the Quebec vote he will throw national politics into a turmoil from which relief will be hopeless without too costly a sacrifice.

The sincerity of Mr. Bourassa can scarcely be questioned, and for that reason the menace looms more ominously.

The Ottawa Free Press (Liberal) credits Sir Wilfrid Laurier with the following statement in regard to the result of the by-election in Drummond-Athabaska:

"The government has received a blow of course, but it should not be exaggerated. I feel very much like Abraham Lincoln did on the occasion of such a reverse. He was asked by a friend what he thought of it, just as you ask me now. Lincoln replied: 'I feel like the little boy who hurt his toe—too sore to laugh and too big to cry.'"

MASTER PEDLAR OF GALL:

It was generally believed, and, by many Conservatives, happily so, that Hon. George E. Foster, a politician who, outside a part of the city of Toronto, is not much in public favor, had befittingly taken himself to political obscurity, but such, it seems, is not to be so. Addressing a meeting of supporters a few days ago he declared: "I have come back!" and to make himself better understood he repeated the declaration with increased emphasis. He added: "I am improved in health, strengthened in spirit, and feeling fitter than ever before. If there is still any man who thinks he can read me out of public life, I am ready to have a friendly but pretty firm interview with him. They have spoken of me as an old war horse. That's a mistake. In warfare I am young. I am just beginning. I am not nearly half through yet."

If public confidence could be regained and held by the use of gall Mr. Foster would have an easy road to the premiership of Canada.

CUNNING DR. SPENCER.

Dr. Spencer, the Local Option and Scott Act man, told an audience in Vancouver on Sunday last that he did not wish to settle the liquor traffic question for the people, but wanted the people to have the right to settle it for themselves. Dr. Spencer's professed interest in the people's rights sounds like a cunning bluff. He is narrow-minded and ignorant enough to believe that he could settle more than the liquor question, while his arrogance forcibly suggests that he considers himself the person who should be called upon to arbitrarily settle all moral questions. If he were given the power to put his own fanatical ideas into force the majority of the best people in this country would be in jail.

LAURIER'S CANADIANISM.

It took the country a long time to accept assurance that Sir Wilfrid Laurier was a good-enough-at-heart Canadian to meet the desire of the English-speaking people of the Dominion. His displays af patriotism, which become more elaborate as he grows older, may be, as many penetrating minds have suspected, only party policy, but, even so, he is now a victim of the habit, and it is almost a certainty that it will stick to him to the end of his career. The Drummond-Arthabaska incident will more than likely intensify it.

The booze vendors of Stewart should not have allowed Dr. Spencer to know the enormity of their daily receipts. To see the other fellow with a larger collection makes a preacher of his calibre sorely jealous.

LAND ACT NOTICES.

ALBERNI LAND DISTRICT

Take notice that within 90 days the Alberni Land Co., Ltd., of London, England, intends to apply for permission to purchase the following described lands: Commencing at a post planted at the N. E. corner of Deadman's Island, at the head of the Alberni Canal, thence following the shore line around the island to point of commencement, containing 2 acres, more or less.

The Alberni Land Co., Ltd.,
Per Alfred Carmichael, Agent.

October 28th., 1910.

ALBERNI LAND DISTRICT
District of Rupert

Take notice that George H. Jackson of Quatsino, occupation farmer, intends to apply for permission to purchase the following described lanbs:

Commencing at a post planted on the east shore of an island at the northern end of the Narrows of Quatsino Sound in Tp. 10, Rupert District, and bearing about N. 30 W. from the N. W. corner of an Indian Reserve adjoining Lot 192, thence northerly following the shore of the island around: westerly, southerly easterly, northerly to point of aommencement and including the whole island cnd containing 10 acres more or less.

George H. Jackson.

October 15, 1910.

ALBERNI LAND DISTRICT.
District of Rupert.

Take notice that Miriam Ringle, of Canyon City, Colorado, occupation married woman, intends to apply for permission to purchase the following described lands:

Commencing at a post planted at the northwest corner of section twenty-one (21), township thirty (30), on Forward Inlet, Quatsino Sound, Rupert District; thence west about sixty (60) chains to east line of lot 305; thence north to northeast corner of said lot 305; thence west to shore line; thence north following the shore line to southwest corner of lot 75; thence east to southeast corner of lot 267; thence north to southwest corner of lot 6; thence east about fifteen (15) chains: thence south to point of commencement.

Miriam Ringle,
Per Christen Jacobsen, Agent.

Dated September 26th., 1910.

ALBERNI LAND DISTRICT.
District of Rupert.

Take notice that David Ringle, of Canyon City, Colorado, occupation farmer, intends to apply for permission to purchase the following described lands:

Commencing at a post planted at the northwest corner of section twenty-one (21), township thirty (30), on Forward Inlet, Rupert District, Quatsino Sound; thence east eighty (80) chains; thence north eighty (80) chains; thence west twenty (20) chains, more or less, to the east line of lot six (6); thence south about forty (40) chains to southeast corner of said lot six (6); thence west about sixty (60) chains; thence south to point of commencement.

David Ringle,
Per Christen Jacobsen, Agent.

Dated September 26th., 1910.

ALBERNI LAND DISTRICT
District of Rupert

Take notice that Eddijus Evenson, of Quatsino, occupation farmer, intends to apply for permission to purchase the following described lands:

Commencing at a post planted at high water mark at the north east corner of an island known as Coffin island situated 8 chains south and 3 chains east of the south west corner post of fraction N. E. quarter of N. W. quarter, section 30, township 11, Rupert district, thence following the high water line in a westerly, southerly, easterly and northerly direction to point of commencement including the entire island and containing 0.5 acre more or less.

Eddijus Evenson.

October 28, 1910. nov12

WRIGHT PORRITT,

PHOTOGRAPHER

FIRST AVE, PORT ALBERNI.

Specialist in Children's Portraits and High Class Postcards.

W. H. MARCON & CO.

Real Estate, Notary, and Insurance. General Agents.

AGENTS: Cunard and Donaldson Steamship companies.
Pacific Coast Wood Pipe company.
Correspondence Solicited.

B. Woram

Builder and Contractor

Estimates Given

Plans and Specification submitted

Alberni, B. C.

JAS. R. MOTION,

Real Estate and Insurance.

Lots and Acreage for Sale.

CLARKE,

THE PAINTER

ALBERNI, B. C.

All Kinds of Painting

Paper Hanging,

Interior Decorating.

TOM COSTEN, - ALBERNI

LAND ACT NOTICES.

ALBERNI LAND DISTRICT
District of Clayoquot

Take notice that James M. Ashton, of Tacoma, Wash., U.S.A., occupation attorney-at-law, intends to apply for permission to lease the following described lands:

Commencing at a post planted on the shore of Kennedy Lake, Vancouver Island, at high water mark at the mouth of Pass Creek, thence westerly following high water mark a distance of 800 chains thence northerly one chain to low water mark, thence following the low water mark parallel with the high water mark and distant approximately one chain therefrom to a point one chain north of the point of commencement, thence southerly to the point of commencement.

James M. Ashton,
A. Shuttleworth, agent.

October 19, 1910.

ALBERNI LAND DISTRICT
District of Clayoquot

Take notice that James M. Ashton, of Tacoma, Wash., U. S. A., occupation attorney-at-law, intends to apply for permission to lease the following described lands:

Commencing at a post planted on the shore of Kennedy Lake, Vancouver Island, at high water mark at a point named Sentinel Rock being a distance of approximately 3 miles west from Sand River, thence westerly following the shore along high water mark a distance of 80 chains, thence southerly one chain to low wates mark, thence following low water mark easterly and parallel with high water mark and distant approximately one clain therefrom to a point one chain south of the point of commencement, thence northerly one chain to the point of commencement.

James M. Ashton,
A. Shuttleworth, agent.

October 20, 1910.

ALBERNI LAND DISTRICT
District of Clayoquot

Take notice that James M. Ashton, of Tacoma, Wash., U. S. A., occupation attorney-at-law, intends to apply for permission to lease the following described lands:

Commencing at a post planted on the shore of Kennedy Lake, Vancouver Island, at high water mark at the mouth of Sand River, thence westerly following the shore along high water mark a distance of 80 chains, thence southerly one chain to low water mark, thence following low water mark easterly and parallel with high water mark and distant approximately one chain therefrom to a point one chain south of the point of commencement, thence northerly one chain to the point of commencement.

James M. Ashton,
A. Shuttleworth, agent.

October 20, 1910. nov12

The Arlington Hotel

The best known house on the West Coast of Vancouver Island.
Fitted with modern conveniences and tastefull and comfortably furnished throughout.
Hot and Cold Baths.
Most central location—the home of the tourist, the mining, timber, and commercial man.

M. A. WARD, Proprietor, -- ALBERNI, B. C.

The Somass Hotel

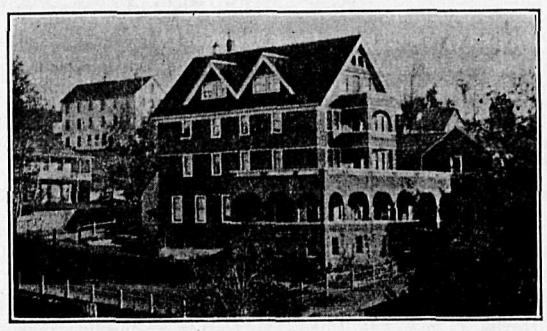

Port Alberni, B. C. Wm. E. Ryder, Manager.

I Have Received a Selected Line of

PHOTOGRAPHIC

...XMAS CALENDARS...

Call and See Them Before they are all Picked Over.
Advertise the District by sending one of "Beautiful Scenes of Alberni District" to your friends.

LEONARD FRANK - ALBERNI

Improved Lands For Sale

In Large or Small Acreage to Suit the Purchaser.

Also some fine, choice Corners now doing business.

Moderate Prices. Easy Terms.

M. TEBO, P. O. Box, 53, ALBERNI, B. C.

The Barclay Sound Cedar Co., Ltd.

All Kinds of High Grade and Dimension

Lumber, Lath and Shingles

Promptly Delivered.

PLACE ORDERS through the mail to office, New Alberni.

The Royal Bank of Canada

Incorporated 1869. Head Office: Montreal.

Capital Paid up, - $ 5,000,000
Reserve Fund - 5,700,000
Total Assets - 70,000,000

A GENERAL BANKING BUSINESS TRANSACTED.

Savings Bank Department Deposits of $1.00 and upwards received and interest paid at the the highest current rate. NO DELAY IN WITHDRAWING.

Banking by Mail Deposits may be made and withdrawn by mail. Fullest particulars will gladly be given by letter regarding all departments.

ONE HUNDRED Branches and Agencies.
TWENTY-ONE Branches in British Columbia.
Correspondents Throughout the World.

Branches at Alberni and Port Alberni

W. R. H. PRESCOTT, Manager.

Every Man Should Carry Life Insurance

If you have none take out a Policy at once with the

Canada Life Assurance Co., Ltd.,

the largest Company in Canada.

Assets	**$18,322,001.51**
Income	**2,688,885.17**
Surplus	**1,853,898.80**
Assurances in Force	**44,543,168.00**

For $20.05 per annum, an amount you will never miss, a man of 22 years of age can purchase a $1,000 Policy.

We will be happy to give you full particulars of Whole Life, Twenty Payment Life, and Endowment Policies of all descriptions.

CARMICHAEL & MOORHEAD, Ltd.

Port Alberni and Victoria, Local Agents.

Diamond Drills Working at North End of Island.

Systematic prospecting work on coal lands in the vicinity of Quatsino is being actively prosecuted, and the people engaged in the venture are meeting with the best of encouragement. So reports H. C. Rayson, government agent, who returned to Alberni on Saturday last, by way of Victoria, from a trip to the north end of the Island.

At the end of the colony trail six men are at work with a diamond drill and have bored a number of holes, one about two hundred feet deep. The drillers are working towards the San Josef valley over a territory which, years ago, was declared by Dr. Dawson to contain the best indications of coal on the West Coast.

On the west arm of Quatsino Sound another party of men is at work sinking shafts and driving tunnels.

Will Build Sawmill.

Arrangements have been made for the building of a sawmill at Quatsino this winter. Behind this enterprise are James Guyer and Gustave Moerman both residents of Quatsino. The mill men will start in a small way catering principally to the home market.

More Settlers.

A colonization agent who recently spent some time in the San Josef valley, and who pre-empted homesteads for various clients, is due to return next Spring with thirty families who will settle on the land. At present there are forty families engaged in farming in the valley.

A total eclipse of the moon is billed to occur about 7 o'clock on the evening of Nov. 16.

Premier McBride was given a splendid ovation in Prince Rupert on Thursday of last week.

John Oliver, ex-leader of the Liberal opposition in the Provincial House, has been elected reeve of the municipality of Delta by acclamation.

According to a report of the census bureau on vital statistics tuberculosis of the lungs is causing 14.6 per cent of the deaths among the employed male inhabitants of the United States.

Victoria district captured first prize for exhibit of King of Tompkins at the Canadian National Apple show in Vancouver last week. The majority of the prizes was carried off by the Kelowna district.

Nearly six hundred men are now engaged on the work of clearing the Port Mann townsite. John W. Moore and George H. Pethick are the contractors and the work must be finished by March 15, 1911.

Thomas Fraser York, who was the first white child born in British Columbia, celebrated his 53rd birthday at Upper Sumas on Saturday last. When he was born British Columbia was a Crown colony which did not include Vancouver Island.

E. CARVELL,

Architect and Contractor.

PORT ALBERNI, B. C.

J. E. DAVIS,

Contractor.

BRICKWORK, PLASTERING

AND

Cement Block Construction

LIQUOR ACT, 1910.

Notice is hereby given that, on the first day of December next, application will be made to the Superintendent of Provincial Police for renewal of the hotel license to sell liquor by retail in the hotel known as the Central Hotel, situate at Limestone Island, in the Province of British Columbia.

Dated this 29th day of October, 1910.
Gustave Moerman, Applicant.

LIQUOR ACT, 1910.

Notice is hereby given that, on the first day of December next, application will be made to the Superintendent of Provincial Police for renewal of the hotel license to sell liquor by retail in the hotel known as the Clayoquot Hotel, situate at Clayoquot, in the Province of British Columbia.

Dated this 29th day of October, 1910.
Walter T. Dawley, Applicant.

LIQUOR ACT, 1910.

Notice is hereby given that, on the first day of December next, application will be made to the Superintendent of Provincial Police for renewal of the hotel license to sell liquor by retail in the hotel known as the King Edward Hotel, situate at Port Alberni, in the Province of British Columbia.

Dated this 29th day of October, 1910.
Mrs. Helen Rollin, Applicant.

LIQUOR ACT, 1910.

Notice is hereby given that, on the first day of December next, application will be made to the Superintendent of Provincial Police for renewal of the liquor license to sell liquor by retail in the hotel known as the Somass Hotel, situate at Port Alberni, in the Province of British Columbia.

Dated this 29th day of October, 1910.
A. E. Waterhouse. Applicant.

LIQUOR ACT, 1910.

Notice is hereby given that, on the first day of December next, application will be made to the Superintendent of Provincial Police for renewal of the hotel license to sell liquor by retail in the hotel known as the Arlington Hotel, situate at Alberni, in the Province of British Columbia.

Dated this 29th day of October, 1910.
M. A. Ward, Applicant.

LIQUOR ACT, 1910.

Notice is hereby given that, on the first day of December next, application will be made to the Superintendent of Provincial Police for renewal of the hotel license to sell liquor by retail in the hotel known as the Alberni Hotel, situate at Alberni, in the Province of British Columbia.

Dated this 29th day of October, 1910.
W. W. G. McAllister, Applicant.

NOTICE.

MINERAL ACT.

Certificate of Improvements.

"O.K. No. 1," "O.K No. 2," "O.K. No. 3," and "O.K. No. 4" Mineral Claims, situate in the Clayoquot Mining Division of Clayoquot District.

Where Located—Kennedy Lake.

Take Notice that I, Thor Gunderson Norgar, Free Miners Certificate No. B185o7, intend, sixty days from the date hereof, to apply to the Mining Recorder for a Certificate of Improvements for the purpose of obtaining a Crown Grant of the above claims.

And further take notice that action, under Section 37, must be commenced before the issuance of such Certificate of Improvements.

Dated this 10th day of September A. D., 1910.
THOR GUNDERSON NORGAR.

LAND ACT.

ALBERNI LAND DISTRICT
District of Rupert

Take notice that I, Winifred Browne, of Alberni, occupation married woman, intend to apply for permission to purchase the following described lands:

Commencing at a post planted on the north side of an island, being the most easterly one of a group of four in West Arm, Quatsino Sonud, and lying S. E. of the S. W. corner of Lot 1, and following the shore westerly, southerly, easterly and northerly to point of commencement and comprising the whole island, containing about five acres.

Winifred Browne.
Sept. 22, 1910.

SURVEYING.

GEORGE A. SMITH, C. E., B. C. Land Surveyor. Surveys of timber limits, mineral claims, and land subdivisions. Address, P. O. Box 23, Alberni.

H. H. BROWNE, civil and mining engineer, and Provincial land surveyor, has opened an office in Alberni, and is prepared to receive orders for work in any part of the district.

LAND ACT NOTICES.

ALBERNI LAND DISTRICT
District of Rupert

Take notice that Perry Finch of Victoria, B. C., occupation Merchant, intends to apply for permission to purchase the following described lands:

Commencing at a post planted one mile north of the south west corner of Section 29, Township 37 Ruport District and marked P. F's S. E. corner, thence north 80 chains, thence west 40 chains, thence south 80 chains, thence east 40 chains to point of commencement and containing 320 acres more or less.

Perry Finch,
W. J. Hutteman, Agent.
Sept. 27, 1910.

ALBERNI LAND DISTRICT
District of Rupert

Take notice that William Julius Hutteman of Victoria, B.C., occupation Miner, intends to apply for permission to purchase the following described lands:

Commencing at a post planted at the south west corner of Section 29, Township 37 Rupert District thence north 40 chains, thence east 80 chains, thence south 40 chains, thence west 80 chains to point of commencement, and containing 320 acres more or less.

William Julius Hutteman.
Sept. 27, 1910.

ALBERNI LAND DISTRICT
District of Rupert

Take notice that Ernest Harris of Victoria, B.C. occupation clerk, intends to apply for permission to purchase the following described lands:

Commencing at a post planted one half mile north of the south west corner of Section 29 Township 37 Rupert District and marked "E. H's S. W. corner" thence north 40 chains, thence east 80 chains, thence south 40 chains, thence west 80 chains to point of commencement and containing 320 acres more or less.

Ernest Harris,
W. J. Hutteman, Agent.
September 27th, 1910.

ALBERNI LAND DISTRICT
District of Rupert

Take notice that Lewis Finch of Victoria, B. C., occupation Merchant, intends to apply for permission to purchase the following described lands:

Commencing at a post planted one mile north of the south west corner of Section 29, Township 37 Rupert District, and marked "L.F's S.W. corner" thence north 80 chains, thence east 80 chains, thence south 80 chains, thence west 80 chains to point of commencement, and containing 640 acres more or less.

Lewis Finch,
W. J. Hutteman, Agent.
September 27th, 1910-

ALBERNI LAND DISTRICT
District of Rupert

Take notice that Henry Becker of Victoria, B.C. occupation Clerk, intends to apply for permission to purchase the following described lands:

Commencing at a post planted at the south west corner of Section 29, Township 37 Rupert District and marked "H. B's S. E. corner" thence north 80 chains, thence west 40 chains, thence south 80 chains thence east 40 chains to point of commencement and containing 320 acres more or less.

Henry Becker,
W. J. Hutteman, Agent.
September 27, 1910.

ALBERNI LAND DISTRICT
District of Clayoquot

Take notice that I, Myrtle Lennox Wells, of Detroit, Michigan, occupation Married Waman, intend to apply for permission to purchase the following described lands:

Commencing at a post planted at the S.E. corner of Lot 1002, thence twenty chains east, thence forty chains north, thence twenty chains east, thence forty chains north, thence forty chains west, thence eighty chains south to point of commencement, containing two hundred and forty acres more or less.

Myrtle Lennox Wells.
Daniel Wells, Agent.
September 24, 1910.

ALBERNI LAND DISTRICT.
District of Clayoquot

Take notice that I, Frances Winchester Wells of Blind River, Ontario, occupation Married Woman, intend to apply for permission to purchase the following described lands:

Commencing at a post planted at the S.W. corner of Lot 994, thence thirty chains west, thence eighty four chains north, thence ninety chains east, thence ten chains north, thence twenty chains east, thence thirty chains south, thence eighty chains west, thence sixty four chains south to point of commencement, containiug 400 acres more or less.

Frances Winchester Wells,
Daniel Wells, Agent.
September 21. 1910.

ALBERNI LAND DISTRICT.
District of Clayoquot

Take notice that I, James Veach Oxtoby, of Detroit, Michigan, occupation Attorney, intend to apply for permission to purchase the following described lands:

Commencing at a post planted twenty five chains south of N. E. corner of Lot 1003, thence eighty chains east, thence thirty chains south, thence eighty chains west, thence thirty chains north to point of commencement, containing two hundred and forty acres more or less.

James Veach Oxtoby,
Daniel Wells, Agent.
September 26, 1910.

ALBERNI LAND DISTRICT
District of Clayoquot

Take notice that I, Daniel Wells, of Detroit, Michigan, occupation Lumberman, intend to apply for permission to purchase the following described lands:

Commencing at a post planted at N. W. corner of Lot 999, thence forty chains east, thence twenty chains north, thence forty five chains west, thence twenty chains south, thence thirty six chains west thence 18.75 chains south, thence thirty six chains east, thence northerly along Deep Lake to point of commencement, containing one hundred and sixty acres more or less.

Daniel Wells.
September 22, 1910.

ALBERNI LAND DISTRICT
District of Clayoquot

Take notice that I, Ralph Waldo Wells of Blind River, Ontario, occupation Lumberman, intend to apply for permission to purchase the following described lands:

Commencing at a post planted ten chains more or less from S.W. corner of Lot 409, thence sixty chains north, thence 36.25 chains west, thence sixty chains south, thence 36.25 chains east to point of commencement, containing 217.5 acres more or less.

Ralph Waldo Wells,
Daniel Wells, Agent.
September 24, 1910.

LAND ACT NOTICES.

NOOTKA LAND DISTRICT
District of Alberni.

Take notice that B. C. Clark, of Seattle, Wash., occupation lumberman, intends to apply for permission to purchase the following described land:

Commencing at a post planted about ten chains north of the mouth of Capoose creek, thence east 60 chains, thence south 40 chains, thence west 40 chains, thence south 20 chains, thence west 20 chains, more or less, to the shore line, thence northerly along said shore line to the point of commencement, containing 320 acres, more or less.

B. C. Clark,
Richard P. Bishop, Agent.
August 3rd., 1910. Sept17

FLORES ISLAND LAND DISTRICT.
District of Clayoquot, B. C.

Take notice that Robert Sinclair Boyd, of Vancouver, B. C., occupation insurance broker, intends to apply for permission to purchase the following described lands:

Commencing at a post planted about three miles in a westerly direction from the south west corner of lot 363, thence south 80 chains, thence west 80 chains, thence north 80 chains, thence east 80 chains to point of commencement.

Robert Sinclair Boyd,
T. Rowley, Agent.
Sept. 15th., 1910.

FLORES ISLAND LAND DISTRICT.
District of Clayoquot, B. C.

Take notice that Donald Fraser, of Vancouver, B. C., occupation broker intends to apply for permission to purchase the following described lands:

Commencing at a post planted about three miles distant in a westerly direction from the south west corner of lot 363, thence north 80 chains, thence east 80 chains, thence south 80 chains, thence west 80 chains to point of commencement.

Donald Fraser,
T. Rowley, Agent.
Sept. 15th., 1910.

FLORES ISLAND LAND DISTRICT.
District of Clayoquot, B. C.

Take notice that Howard O. Hartley, of Vancouver, B. C., occupation broker, intends to apply for permission to purchase the following described lands:

Commencing at a post planted one mile west thence south 40 chains from the south west corner of lot 363, thence west forty chains, thence north forty chains, thence east forty chains, thence south forty chains to point of commencement.

Howard O. Hartley,
Ed. Fitzpatrick, Agent.
Sept. 15th., 1910.

FLORES ISLAND LAND DISTRICT.
District of Clayoquot, B. C.

Take notice that William L. Grundy, of Vancouver, B. C., occupation wholesale grocer, intends to apply for permission to purchase the following described lands:

Commencing at a post planted about three miles in a westerly direction from a post planted in the south west corner of lot 363, thence 80 chains south, thence 80 chains east, thence 80 chains north, thence 80 chains west to point of commencement.

Wm. L. Grundy,
T. Rowley, Agent.
Sept. 15th., 1910.

FLORES ISLAND LAND DISTRICT.
District of Clayoquot, B. C.

Take notice that Walter F. Kemp, of Vancouver, B. C., occupation lumber mill employee, intends to apply for permission to purchase the following described lands:

Commencing at a post planted about three miles in a westerly direction from the south west corner of lot 363, thence north 80 chains, thence west 80 chains, thence south 80 chains, thence east 80 chains to point of commencement.

Walter F. Kemp,
T. Rowley, Agent.
Sept. 15th., 1910.

BARCLAY LAND DISTRICT
District of Alberni

Take notice that Donald McNicol Lowe of Port Alberni, occupation Clerk, intends to apply for permission to purchase the following described lands:

Commencing at a post planted on the north east side of Denne Island thence following the shore line around the Island to the point of commencement and containing twenty (20) acres more or less.

Donald McNicol Lowe.
September 27, 1910.

ALBERNI LAND DISTRICT.
District of Clayoquot.

Take notice that Richard Albert Willing, of Ucluelet, occupation machinist, intends to apply for permission to purchase the following described lands:

Commencing at a post planted on the beach at the south west corner of lot 54, thence west forty chains, thence south about forty chains, thence along shore line to point of commencement, comprising eighty acres, more or less.

Richard Albert Willing.
Sept. 10th., 1910. sep17

ALBERNI LAND DISTRICT
District of Clayoquot.

Take notice that I, C. A. McNaughton, occupation, merchant, of Port Alberni, B. C., intends to apply for permission to purchase the following described lands:

Commencing at a post planted 18 chains west from the south west corner of Lot 363, thence 26 chains west, thence 20 chains north, thence about 12 chains east, thence following the shore of Matilda creek southerly to point of commencement, and containing about 40 acres, more or less.

C. A. McNaughton,
Thomas Rowley, Agent.
August 30, 1910. sep17

Alberni Land District
District of Clayoquot

Take notice that E.J. Crickmay, of Alberni B.C., occupation Clerk, intends to apply for permission to purchase the following described lands:

Commencing at a post planted at the N. E. corner of Lot 69, Clayoquot District, on the West side of Alberni Canal, thence 20 chains West, thence North to the South boundary of T. L. 39652, thence East following said boundary, and South along shore of Canal to point of commencement, containing 40 acres more or less.

E. J. Crickmay.
Thomas Rowley, Agent.
Sept. 27. 1910 oct1

Alberni Land District.
District of Barclay.

Take notice that Cecilia Loucks of Ottawa, Ont., occupation Married Woman, intends to apply for permission to purchase the following described lands:

Commencing at a post planted at the north-east corner of Lot 291 (Sedall Island, Clayoquot District) thence south to shore of island, thence easterly, southerly, north-easterly and north-westerly along shore to point of commencement, containing 50 acres more or less.

Cecilia Loucks,
Harry Winfield, Agent.
Sept. 24, 1910.

Alberni Land District.
District of Clayoquot.

Take notice that Henry H. Loucks, of Ottawa, Ontario, occupation Barrister, intends to apply for permission to purchase the folllowing described lands:

Commencing at a post planted at a point on the shore of Alberni Canal about one mile east of Handy Creek, thence north 10 chains, thence east to shore, thence south westerly along the shore to point of commencement containing 20 acres more or less,

Henry H. Loucks,
Harry Winfield, Agent.
Sept. 23, 1910.

LAND ACT NOTICES.

ALBERNI LAND DISTRICT.
District of Rupert

Take notice that I, James Logue, of Washburn, Texas, occupation farmer, intend to apply for permission to purchase the following described lands:

Commencing at a post planted at the north east corner of Timber Limit No. 41988, Limestone Island, thence following the shore line easterly southerly and westerly to the south easterly corner of said Timber Limit No. 41988, thence north 50 chains to point of commencement and containing 160 acres more or loss.

James Logue,
per Robert E. Montgomery, Agent.
August 26, 1910.

ALBERNI LAND DISTRICT.
District of Rupert

Take notice that I, J. B. McClelland, of Clarendon, Texas, occupation farmer, intend to apply for permission to purchase the following described lands:

Commencing at a post planted on the north side of the northerly island lying close to the east shore of Limestone Island, thence following the shore line easterly, southerly, westerly and northerly entirely around the island to the point of commencement containing 2 acres more or less and comprising the whole island.

J. B. McClelland,
per Robert E. Montgomery, Agent.
August 27, 1910.

ALBERNI LAND DISTRICT.
District of Rupert

Take notice that I, Whitfield Carhart, of Clarendon, Texas, occupation farmer, intend to apply for permission to purchase the following described lands:

Commencing at a post planted on the north side of the southerly island lying close to the east shore of Limestone Island, thence following the shore line easterly, southerly, westerly and northerly to the point of commencement containing one acre more or less and comprising the whole island.

Whitfield Carhart,
per Robert E. Montgomery, Agent.
August 27, 1910. oct1

ALBERNI LAND DISTRICT.
District of Rupert

Take Notice that I, Rosella Jackson, of Quatsino, occupation married woman, intend to apply for permission to purchase the following described lands:

Commencing at a post planted on the eastern shore of a small island, situated in Conlony Lake, tp. 11, Rupert district, thence following the shore line northerly, westerly, southerly, easterly to point of commencement comprising the whole island of three acres more or less.

Rosella Jackson,
Basil Kendall Garvice, agent.
September 19, 1910. oct1

ALBERNI LAND DISTRICT
District of Clayoquot

Take notice that I, David Teegarden of Spokane U. S. A., occupation Lumberman, intends to apply for permission to purchase the following described lands:

Commencing at a post planted at the S.E. corner of the beach about sixty chains distant and in a westerly direction from the N.W. corner of Lot 363, thence 80 chains West, thence 20 chains North thence 60 chains East, thence 60 chains North, thence 20 chains Eact to the beach, thence following the beach in a southerly direction to point of commencement and containing 220 acres more or less.

David Teegarden.
Ed. Fitzpatrick, agent.
Dated Sept. 17. septl7

ALBERNI LAND DISTRICT
District of Rupert

Take notice that Amos Ellis, of Kyuquot, occupation Merchant, intends to apply for permission to purchase the following described lands:

Commencing at a post planted one mile north from the south west corner of Timber License No. 32693, Kyuquot Sound, West Coast Vancouver Island, thence 80 chains north to Timber License No. 31056; thence west 60 chains; thence south 80 chains; thence east 60 chains to point of commencement, containing 480 acres more or less.

Amos Ellis,
John O. Donahoo, Agent.
Aug. 25th, 1910. sep24

ALBERNI LAND DISTRICT
District of Rupert

Take notice that Anita Donahoo, of Kyuquot, occupation Married Woman, intends to apply for permission to purchase the following described lands:

Commencing at a post planted at the south west corner of Timber License No. 32693, Kyuquot Sound, West Coast Vancouver Island, thence 80 chains north; thence 80 chains west; thence 80 chains south; thence 80 chains east to point of commencement, containing 640 acres more or less.

Mrs. Anita Donahoo,
John O. Donahoo, Agent.
Aug. 25th. 1910. sep24

ALBENNI LAND DISTRICT
District of Clayoquot.

Take notice that James Frederick Mesher, of Esquimalt, B. C., occupation contractor, intends to apply for permission to purchase the following described lands:

Commencing at a post planted eighty chains in a western direction, thence forty chains south from the southwest corner of lot 363, thence west forty chains, thence south forty chains, thence east forty chains, thence north 40 chains to point of commencement.

James Frederick Mesher,
By his agent Edward Fitzpatrick.
September 21st., 1910. sep24

ALBERNI LAND DISTRICT
District of Clayoquot.

Take notice that Walter Henry Mesher, of Esquimalt, B. C., occupation contractor, intends to apply for permission to purchase the following described lands:

Commencing at a post planted eighty chains in a western direction, thence south forty chains, thence west forty chains, from the southwest corner of lot 363, thence north forty chains, thence west forty chains, thence south forty chains, thence east forty chains to point of commencement.

Walter Henry Mesher,
By his agent Edward Fitzpatrick.
Septemher 21st., 1910. sep24

REWARD

A suitable reward will be paid for information leading to the arrest and conviction of timber thieves who have been cutting shingle bolts from my timber claims on the south shore of Pipestem Inlet; or for the arrest and conviction of those who have received and purchased stolen property.

Address Frank L. Ferguson, care P. D. Hillis, Victoria, B. C., Vancouver Island, Canada.

Stop and Think.

Do your clothes look old and shabby? Then bring them to us. We'll brighten them up for you.

Do you need a nice shirt for evening wear, or a pair of dancing shoes? If you do, let us prescribe for you.

If you are properly dressed you will feel at your ease anywhere and in any company.

The Men's Store.

Campbell & Macfie, - Alberni, B. C.

Tailors and Gents Furnishers. Opp. Arlington Hotel

Fresh Fruits Always Fresh

KIPPERED HERRINGS

Boneless Ham, Hams and Bacon

Everything Appetising

CARTER'S GENERAL STORE

Argyle St., Port Alberni

FURNITURE

All Kinds of Household Furniture in Stock at Mainland Prices

A. I. BIND ALBERNI

Paul's Former Pool Room.

On Local Option and the Scott Act

"The principle of the Local Option League," said Rev. Dr. Spencer during the course of an address delivered in Vancouver on Sunday last, "is that the people shall have the right to settle for themselves the question of having licensed bars. I do not wish to settle it for you nor would I wish that you should settle it for me. It is everybody's business to have something to say on this question."

Dr. Spencer then gave a sketch of the history of the Local Option cause during the past year. About a dozen new leagues, he said, had been organized within the past few months.

The speaker then described conditions in the new cities of Prince Rupert and Stewart which he had recently visited. In Prince Rupert, he said, he had found four or five licensed saloons with a great number of "blind pigs," and a large importation of whisky much of it brought in under the name of beer. Here, he said, forty men had been organized, not only to clean up the "blind pigs" but to start a campaign in favor of local option. In Stewart, with a population of 2500, Dr. Spencer said he found men lying drunk in the streets, and liquor men boasting that they took in $300 to $400 a day over the counters..

According to the lately amended Canada Temperance act, Dr. Spencer said, the cities and districts of British Columbia could now vote on the liquor traffic question, and the cities of Prince Rupert and Chilliwack were to be the first to do so. Any legal question which might arise would be settled in connection with these two places, then many other parts of the province would follow suit in voting on the liquor traffic and the licensed saloons.

The speaker reminded his audience of the plans being made to send 5000 boys to Victoria next February in order that they might petition the legislature to pass a prohibition bill. All boys between the ages of 12 and 20 years were eligible to go, and accommodation would be provided for them in various ways.

An Ottawa dispatch of Nov. 8, says: An order-in-council has been passed granting the application of the temperance people of Prince Rupert and Chilliwack for voting by these municipalities on the question of the adoption of the Canada Temperance Act, usually known as the Scott Act.

Knut Hansen, of Holberg has been appointed a justice of the peace.

A movement is on foot to build an ice curling and skating rink at Vancouver.

King George has issued a proclamation fixing the date of the coronation for June 22.

At New Westminster as well as at Vancouver it has been determined to refuse membership in the Society for the Prevention of Cruelity to Animals to women. The ladies have proved extremely enthusiastic but lacking in discretion or the sense of responsibility.

New Buggies Have Arrived

AGENT for all kinds of Farm Machinery, Plows, Harrows, Gasoline engines, Waggons, Buggies, Bicycles, Wire Fencing and Pumps.

Call and see us before buying elsewhere.

E M WHYTE

ALBERNI

Opposite Alberni Trading Store.

Local News In Brief

Capt. C. L. Roberts left on Monday night for Victoria.

R. Brown, of Ucluelet, came up on the Tees on Monday.

Wright Porritt returned on Monday from a trip up the West Coast.

Miss Linguard, Port Alberni, returned on Tuesday from a visit to Vancouver.

Five hundred cases of salted salmon were shipped on the Tees at Toquaht on Monday last.

C.A. Ternan the Uchucklesat cannery man was a passenger for Victoria on the Tees on Monday.

Mrs. A. Erickson, who had been visiting friends in Victoria, returned home last Saturday evening.

D. E. Kerr, D. D. S., will open a dental office in Alberni during the first two weeks of December.

Edward Howarton and family, from Hailey, Idaho, have taken up their residence in Port Alberni.

The steamer Tees loaded 5000 cases of salmon at the Uchucklesat cannery on Monday for Vancouver.

W. H. Blake left on Monday for Victoria and Vancouver where he will spend a couple of weeks holiday.

W.R. Pillar, light keeper at Pachena, who had been on a brief visit to Mr. and Mrs. C. F. Bishop, Alberni, left on Monday for home.

Frederick L. Smith, who had been head barman at the Somass hotel, left on Monday for Victoria where he will take up his residence.

Miss Raymond, who is visiting her sister, Mrs. W.R.H. Prescott in Alberni, will leave next week, accompanied by her father, on a visit to Australia.

S. White has sold his Port Alberni residence to Joseph McCarter, of Errington, and will move, next week, to Victoria, where he will in future reside.

Capt. Murray, of the Bamfield life saving station, was in Alberni on Thursday on his way to Victoria to attend the funeral of his mother who died on Monday last.

Preliminary Announcement.

The Ladies' Aid of the methodist church will hold a Sale of Work on Dec. 7, in Waterhouse's Hall. The Sale of work, which will commence in the afternoon, will be followed in the evening by an entertainment and social, regreshments being served during the course of the evening. Further particulars will be announced later.

Around Chilliwack the potato crop will average fifteen tons to the acre.

The Hudson's Bay company will establish a large departmental store in Victoria.

PLIMLEY'S ANNUAL

Bicycle Sale

We are clearing out all our 1910 stock of Bicycles at sacrifice prices. This is an unparalled opportunity to get a high grade bicycle at a great bargain. These machines are our regular stock of standard makes, all high grade.

Singers, Humbers, Enfields, Tourists:

Ladies, Gents and Juvenile Models

Thos. Plimley,

Store 1110 Government St. Phone 698

Victoria, B. C

FURNACES

If you are thinking of putting a Furnace in your house, see

A. D. MacINTYRE, PORT ALBERNI

Thomson's General Store

HELLO! Are you feeling cold these nights? If so, call at Thomson's and buy flannelette sheets.

White or grey, 11-4 at $1.75, 10-4 at $1.40 per pair.

Old Country Blankets and Eider Down quilts.

When you go to the football match provide yourself with Rubber Boots, Waterproof Coats, Umbrellas, etc., and keep dry.

Fresh Honey in the Comb.

CHRISTMAS COOKING

Specially Selected New Crop Currants, Seeded and Sultana Raisens all cleaned and ready for use.

Candied Peels, Flavoring Essences and Spices.

Shelled Almonds and Walnuts.

The quality is A1 as we know that is what the ladies of Alberni want.

C. F. BISHOP & SON,

Grocers, Bakers and Produce Merchants

A Seasonable Occupation.

Wood cutting and splitting is deemed by some a recreation or pastime, by others a labor of love, and still by others hard work. To do it with satisfaction requires tools—good tools. We have a large stock of them at interesting prices, worthy of your careful consideration. Saws, Axes, Mauls, Wedges and Hammers.

Alberni Hardware Company

Large Assortment of 1910

SHELLS, CARTRIDGES, SMOKELESS POWDER

Rubber Boots and Shoes
Finest Cigars and Cigarettes

A. E. WATERHOUSE, Port Alberni

GENERAL MERCHANT

Telegraph and Postoffice in the building.

LEONARD FRANK'S

VIEW CALANDERS

More Beautiful and Artistic than ever.

Maks your selection at

PINEO'S.

All the Popular Magazines, Canadian, English, American

Boots and Shoes

Sporting Goods of All Kinds in Stock

Sawing Machines and Washing Machines

Gents Furnishings

Robert DeBeaux

Port Alberni, B. C.