Legislative Library

LIBRARY, LEGISLATIVE ASSEMBLY
JAN 25 1912
VICTORIA, B.C.

484

Alberni Pioneer News.

Volume 5. Port Alberni, B. C., Jan. 20, 1912. No. 24

Incorporation Committee Is Making Headway

A meeting of the Municipal Incorporation committee was held at the residence of A. D. Cooper on Thursday night when all the members were present.

A letter from Attorney-General Bowser, saying that he was having the letters patent drawn up and requesting to be advised of the desires of the people in a number of important details, was read. After due deliberation the committee advised as follows:

"That the Municipal council should consist of a Mayor and six Aldermen.

"That four members should constitute a quorum.

"That all registered owners of land, who were registered before the day of nomination for the first municipal election, should be eligible to sit on the council.

"That the Permanent Exhibit building at the corner of Kingsway and Argyle street, should be the polling place.

"That Robert Francis Blandy, of Port Alberni, should be the Returning officer

"That the day of nomination should be the "date of incorporation," and that the date should be as early as possible."

It is expected that within sixty days the machinery of civic government will be in running order, and that various municipal works will have been undertaken. Among the first works will be the taking of street levels and the establishment of a water supply and sewerage system. Fire protection and electric lighting will also come in for immediate consideration.

Assurances have already been received that the new city of Port Alberni will have no trouble in raising enough money to proceed with all necessary municipal works.

Alberni Incorporation.

At a public meeting, held in Alberni last night, a committee was appointed to enquire into the proposition of incorporation of the town. Another committee was appointed to develop a scheme for beautifying the town. A. W. Neill reported for the delegation that visited Victoria and unsuccessfully opposed the incorporation petition of the people of Port Alberni.

Coal Expert Is Here On Diamond Drill Proposition.

S. Scott, one of the most noted coal experts in the United States, arrived by yesterday afternoon's train accompanied by C. A. Moorhead and L. Noyes. Mr. Scott is making a thorough examination of the coal formations existing in the townsite preparatory to making a report showing where he considers the best spots for diamond drilling. Should his report be as favorable as the Land company expects, drilling operations wil be started immediately and the seam thoroughly proved prior to starting a comprehensive mining scheme.

C. P. R. To Spend Millions In West

It has been officially announced that no less than $20,000,000 will be spent by the Canadian Pacific Railway company in improving the system west of the Great Lakes during the coming year. The main line is to be double-tracked as soon as possible in all congested districts. A second track will be laid along the route between Regina and Chaplin, Sask., between Hammond, B. C., and Vancouver, and between Alyth and Sintaluta, Alberta.

Considerable extensions will be made to the terminal facilities at Vancouver, Calgary, Swift Current, Moose Jaw, Outlook, Regina, Broadview, Brandon and Fort William. A new terminal will also be built this summer at Coquitlam, B. C.

Dinner and Trophy

The Port Alberni football team, winners of the West Coast league championship for two successive years, were dined by the officers of the club at the Somass hotel last evening. The players later assembled at the Lawn Tennis club's dance in the theater where the formal presentation of the cup took place. The trophy was produced by Jas. R. Motion, president of the league, and handed to Mrs. Helen Rollin who made the presentation. F. H. Swayne received the cup on behalf of the team.

The Place where you don't get Lonesome.

HARRY'S POOL ROOM

Will Open New Store.

Campbell & Macfie, tailors and gents' furnishers of Alberni, have leased a store in the Bird block, Second avenue, Port Alberni, and will be open for business on or about Feb. 1st. They will have a newly selected stock of everything useful or fanciful that the masculine taste runs to in the matter of dress comfort or ornamentation.

NOTICE.

Esquimalt & Nanaimo Railway

Public notice is hereby given that the Esquimalt and Nanaimo Railway Company did on the eleventh day of January, 1912, deposit in the Land Registry office in the city of Victoria in the province of British Columbia, plan, profile and book of reference showing the location of its proposed line of railway from Port Alberni to Great Central Lake, Vancouver Island, being mile 0 to 11.1, as approved by the Board of Railway Commissioners for Canada.

Dated this thirteenth day of January, 1912.

W. F. Salsbury.
Secretary.

LAND ACT NOTICES.

ALBERNI LAND DISTRICT.
District of Barclay.

Take notice that Joseph Francis Hanna, of Port Alberni, occupation lumberman, intends to apply for permission to purchase the following described lands:

Commencing at a post planted on the north shore of Sarita lake, about 40 chains from the outlet of lake, thence north 40 chains, thence east 80 chains, thence south 40 chains more or less to lake shore, thence following lake shore westerly to point of commencement, containing 320 acres more or less.

Joseph Francis Hanna.
January 2nd, 1912.

Local News In Brief

The Alberni Land company reports an increased demand for townsite lots since the granting of the petition for municipal incorporation.

H. R. Hardy, secretary-treasurer of the Canadian Pacific Lumber company, was in town yesterday on business in connection with the Port Alberni branch.

E. Lester, of Vancouver, arrived in Port Alberni yesterday afternoon to size up the opportunity for a business opening. Mr. Lester owns three teams of heavy horses and a logging equipment.

The fourth illustrated lecture under the auspices of the St. Andrew's church Literary society will be given on Tuesday next. It being Burns' week the subject will be "The Land of Burns." For this lecture there will be only one price of admittance, 25 cents.

In reply to the challenge issued by Harry Walton on behalf of a team of four English billiard players of Alberni to meet a team of the same number from Port Alberni, Jack Clarke announces that he will produce the Port Alberni team at any suitable time, it being presumed that the game of English billiards is to be played on an English billiard table.

Clearing More Townsite

Walter Harris, with a large gang of men, has commenced work on the clearing of one hundred acres of Port Alberni townsite property for the Alberni Land company. The land is south of the present clearing and back of the Canadian Pacific Lumber company's mill property. Work is also to be commenced in the near future on one hundred acres to the north of the Redford road.

Follow the bunch to Harry's pool room.

Dance and Box Social

under the aspices of

The Alberni District Civilian Rifle Association,

In

Whyte's Hall, Alberni,

On

Friday, Feb. 2nd,

At 8:30 p.m.

TICKETS: ONE DOLLAR

Allowed on Purchase Price of Basket

Editor Is Requested To Lance the C. P. R.

Editor Pioneer News.

Dear Sir,—"Fiat justitia ruat cœlum" is, if my recollection serves me rightly, a motto exemplifying the earnest desire of every newspaper lance. I ask you to take notice of certain matters that you will see readily call for justice. I ask you, sir, a trenchant wielder of the weapon mightier than the sword, to use it in behalf of the requirements of Alberni and its residents at the hands of the C.P.R. in the matter of accomodation and fair treatment. You can easily see, as all observers can, that Port Alberni, from its position and enterprising progress, is rapidly going to become a town of importance and substance. Will you, by means of the publicity at your disposal, and the power of your pen, open the eyes of the C.P.R. to the fact that that corporation is in a needless state of "blue funk" that the old town will so far overshadow the new as to extinguish it. I deduce the above from the fact that the time table marks Alberni as a flag station, also that tickets are issued to Port Alberni and not to Alberni; also that there is no station at Alberni thus putting the residents in the awkward position of having to journey to Port Alberni to get the station agent there if a car is to be opened at the old town. I believe it is an understood thing that a railroad acting as a public carrier owes to the public certain duties and it seems that Alberni has been distinctly discriminated against in favor of the port. Strathcona and Keonig are neither of them flag stations per the time table, nor is McBride junction. Then why Alberni?

If, as time goes on, and Port Alberni becomes a coal mining center, saw milling center, etc., etc., there will be a large population that will prefer to leave the scenes of commercial and manufacturing industry and live in and around the broad valley of Alberni. Then the outside public will recognize the injustice done by the C. P. R. in trying to conceal the fact that there is such a place as Alberni. The Victoria paper of a recent date does likewise. A party of Victorians stayed with friends in Alberni and enjoyed their visit and this was chronicled as happening in Port Alberni—a place the visitors have not yet seen.

All the above is simply a preamble to the fact that for one thing sure Alberni will have a station agent, and I believe there is a judge in British Columbia who will shortly point the matter out to the C. P. R. Also that the flag station as represented by Alberni is absurd having the fifth largest population on the E. & N. line after leaving Victoria.

I honestly believe that giving fair treatment to Alberni will not hold back Port Alberni's progress, and, sir, as injustice has been done, I believe it is "up to you" to use all your powers to get for Alberni justice and fair treatment.

W. Burdette Garrard.
Victoria, B. C., Jan. 4.

That Fiat Justita ruat Cœlum is a fierce proposition. A translator, of recognised authority, says it means "Let Justice Be Done Though the Heavens Should Fall." It is much worse than the conduct of some of the Pioneer News' neighbors whose actions say, "Let the stumps of the townsite be blown into the air even should the pieces fall on the roof of the newspaper building and puncture it in a hundred places."

It is not long since Mr. Garrard aired another grievance against the railway company. He blamed it, and wanted to have it publicly abused, because its line had not been completed as soon as people had been led, by newspaper reports, to believe it would be. Time, a very short time, removed that ground of discontent, and, no doubt, the new complaint will be removed by the same process.

It may be presumed that the Canadian Pacific Railway company is, like Mr. Garrard and most of the others of us, pursuing that selfish and enlightened policy of making money. In this pursuit we all owe consideration to the public, though the C. P. R. may be the heaviest debtor, but just at the present time it is plain to see that the railway people are not getting anything near as much out of the public on their Port Alberni extension as the public is getting out of them. The company has over a million and a half dollars invested in the line, and its gross earnings are only a small percentage of the cost of maintenance and operation. Under such circumstances there is apparent a good business reason for such economy as having only one station agency instead of two within two miles of each other where such curtailment is permissible. The case of Koenig and Shawnigan, cited by Mr. Garrard, are not analagous to the case of Alberni and Port Alberni. There is another and an important point which Mr. Garrard should not overlook. It was not the business offering in this district that induced the railway company to build its line. The existing business would not warrant the running of trains let alone the investment of a million and a half dollars in a track on which to run them. The company had an eye to the future and laid its plans accordingly.

When that large residential population appears in broad Alberni valley the railway company may be trusted, in its own interest, to cater carefully to its wants, and, unless its present policy of development is considerably checked, the chances are that it will be on the job before the business warrants it.

These are a few reasons why the Pioneer News cannot comply with Mr. Garrard's request to run the C. P. R. through the body with a lance.

In regard to any advantage that Port Alberni may have derived through its name being used in a newspaper where the name Alberni should be used, it is a case of ten to one the other way about.

Good Financial Showing

The postponed annual meeting of the members of St. Andrew's church, Alberni, will be held on Thursday next. The reports, from a financial standpoint are most creditable when the size of the congregation is taken into consideration. The managers report $1083 for Sabbath collections; the building committee, $1200; the Ladies' Aid society, $1008; the Girls' guild, $36; the Session, $172; the Sabbath school, $50.

A Stereoptican entertainment, including some splendid pictures of the Coronation procession, will be given by Rev. R. Hughes, of Vancouver, on Wednesday evening, Jan 31, in Port Alberni theater. A few musical numbers will be given by local talent in connection with the lecture. Tickets, adults 50 cents, children 25 cents. Proceeds in aid of the Methodist church funds.

ALBERNI PIONEER NEWS.

PUBLISHED WEEKLY BY R. J. BURDE, AT PORT ALBERNI, B. C., AND ISSUED ON SATURDAYS.

SUBSCRIPTION RATE - - - $2.00 PER YEAR

PORT ALBERNI, B. C., JAN. 20, 1912.

MR. BREWSTER AND ROADS.

In his speech, on Monday last, on the address in reply to the Speech From the Throne, H. C. Brewster, member for Alberni district, said:

"A matter of no great note possibly to the empire, of some to the Dominion, of greater importance to the province and almost paramount importance to the district I have the honor to represent, has taken place during 1911. In Alberni we have been waiting these many years for railway communication and last year we saw the extension of the E. & N. out through the portions of Vancouver Island, hitherto not enjoying such facilities, and on to the terminal of Alberni, on the west coast of the island. This, as we know, is an extension of the C. P. R. system, and was subsidized by the Dominion government. We need other means of keeping up with the tremendous strides that the district is making, and I take this opportunity of warning the first minister and the minister of public works that heavy demands will be made on them for roads and other facilities to permit these people to keep up with the natural growth. One of these roads, I believe, has been brought to the attention of the government many times, and is that one which should run along Sproat lake and Central lake, over the mountains and by Kennedy lake to Ucluelet and Clayoquot, passing along Long Beach, which, I believe one day will be one of the greatest summer resorts in British Columbia. Another is a road connecting up the new Strathcona park with the west coast. I throw these out as suggestions to the first minister and minister of public works, and unless they meet these and other demands from our district they may look out for storms."

Mr. Brewster also intimated in his speech that he looked forward to an election after the close of the present session which attaches more significance than sincerity to his remarks.

We trust that by what he left unsaid Mr. Brewster does not want the impression to get abroad that he was responsible for the initiative in the big road building scheme.

It is not so long since Mr. Brewster, on the public platform in Alberni, scorned the idea that he should take an interest in the road building of the district. He said he had been accused of not personally investigating the various road requirements of his constituency, and his defence was put in these words: "Well, I am not building roads, and, if I was, I would not build a culvert and then close it up at one end."

That was when Mr. Brewster felt able, by use of Dominion government patronage, to win an election for the Provincial house. Now that he has been deserted by the patronage vote he can no longer afford to show contempt for the vital interests of the district.

WHERE THE MONEY AND GRAFT WAS.

A few people were under the impression that it was the Conservatives who had the money to spend in the last Dominion election, but recent revelations in Vancouver relegate such an idea to absurdity.

Ex-Mayor Taylor, of Vancouver, and editor of the World of that city, says, in answer to a charge that he was paid $10,000 by the Liberal party for the support of his newspaper in the Dominion election, that he was paid the money for advertising and received nothing more than was coming to him. A prominent Liberal has replied that the agreement between the editor of the World and the managers of the Liberal party in Vancouver was that the ex-mayor should not only give the support of his newspaper for the $10,000 but that he should also deliver a large proportion of the labor vote into the hands of the Liberals.

This is just one more case of where Liberal grafters in British Columbia having fallen out the truth comes out.

And is it not rank?

Was it not high time for the change that happened?

And yet, Mr. Brewster is quoted in his speech of Monday last, in the Provincial house, as saying that the reason of the great change on Sept. 21st was the people were blinded by prejudice.

Referring to the probability of a general Provincial election following the present session of the House the Victoria Times says: "We shall be quite frank in this matter. We admit that whether an election be held this year or next, there could be little hope of the defeat of the government." The Times does cherish a hope, however. for the return of a strong opposition.

H. C. Brewster, M. P. P., is the latest notable person to require the attention of the Detection-and-Correction-of-Errors committee of the Port Alberni board of trade. It will be seen, by reference to a part of his speech, quoted in the first article in this column, that he needs to be reminded that the west coast terminus of the E. & N. railway is Port Alberni, not Alberni.

It is suggested that an arch should be constructed on the Port Alberni side of Roger creek, and that on the arch, so that people coming from the other side could read it, there should be the words "Welcome To Our City" with the last word heavily underlined.

Have Your Town Lots Cleared Now

There are good reasons why the work will cost more if left over till next Spring.

Consult J. Gibson, Arlington Hotel

Staff and equipment ready at all times. Work promptly and satisfactorily done.

Drakes & Bennett

Auctioneers

Real Estate Agents

Live Stock, Furniture Etc., sold by Public Auction or Private Contract

List your Real Estate & Farms with us

Offices:

PORT ALBERNI ALBERNI

Are You Building ??

Have your house properly fitted for Sewer and Water connections, which must cost more before long, and avoid extra expense as well as inconvenience.

All Classes of Plumbing attended to

Full line of galvanized fittings, lead and galvanized pipes, etc.

B. C. Anchor Fence and Cyclone Wire Fence.

Red Cross Sanitary Closets, Baths, Lavatories, Sinks, Drain Boards Boilers, Force and Lift Pumps etc.

Phil. A. Watson

Third Av. Port Alberni

AND

Gertrude Street, Alberni

You are Invited to Call and Inspect my

New Stock of Buggies and other Rigs.

Buggies from $80 to $140.
Two-seated rigs and delivery wagons, $95 to $125.

E. M. Whyte. -- Alberni

AGENT for all kinds of Farm Machinery, Plows, Harrows. Gasoline engines, Waggons, Buggies, Bicycles, Wire Fencing and Pumps.

AGENT FOR

Hudson's Bay Fire Insurance Co.

Cunard Steamship Co.

Donaldson Steamship Co.

Cement Bricks and Blocks.

A. D. COOPER,

Real Estate, - Port Alberni

WOOD & STORY

Builders and General Contractors.

Prices, Plans in Pencil or Blue Prints on all Classes of Work. None too Large.

Satisfaction Yours.

Port Alberni, - B. C.

F. LIGHTER,

Practical Watchmaker,

Jeweler and Optician.

All Classes of Repair Work.

Twenty-two years experience.

Good Line of Watches, Chains, and all kinds of Jewelry.

Alberni Port Alberni

FIRE FIGHTING

Twenty men with twenty buckets can put out a small fire if each man works by himself.

If twenty men form a line and pass the buckets from hand to hand, they can put out a larger fire.

The same twenty men on the brakes of a "hand tub" can force a continuous stream of water through a pipe so fast that the bucket brigade seems futile by comparison; but—

ONE MAN with an "Ajax" chemical fire engine can put out a much larger fire than the whole bunch put together.

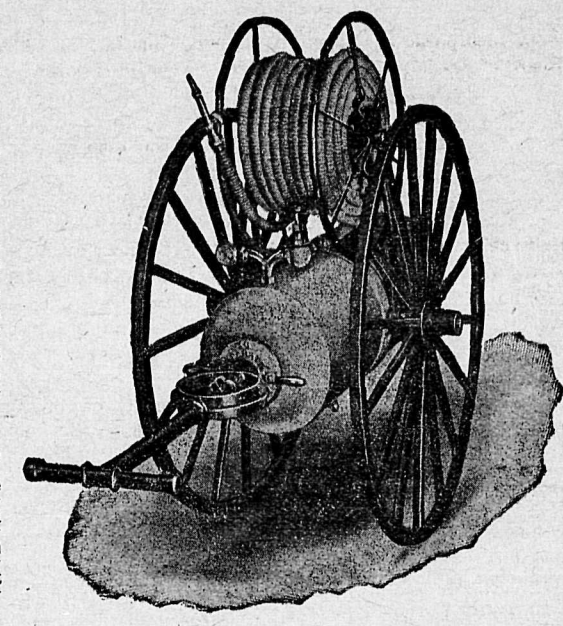

Send for pamphlet describing these Chemical Fire Engines.

R. Harris & Company, Ltd.

Head Office: 1107 Langley Street, VICTORIA

Port Alberni Branch

Canadian Pacific Lumber Co. Ld

New mill will be cutting Lumber in time for the Spring Building boom.

Orders for all kinds of lumber, lath and shingles supplied in the meantime from the company's Vancouver branch

Chas. E. Dorman, Manager.

COLD WEATHER!!

Keep man and beast warm. A fat animal is cheaper fed than a hungry one.

For Man	For Beast	For Bird
Potatoes	Baled Hay	Wheat
Carrots	A. P. Standard Oats	Plump Oats
Turnips	Bran	Excelsior Meal
Nanaimo Coal	Chop and Shorts	Alfalfa Meal
now	Linseed	Corn Meal
on	Oil Cake Meal	Beef Scraps
hand.	Cracked Corn	Crushed Shell

Get our prices; they will enable you to fill your animals without emptying your pockets

Pioneer Feed Co. Alberni A. Paul, Manager

Start The New Year Right.

SAVE YOUR MONEY.

Begin by putting aside a certain amount each week and deposit it in the savings bank department where it will draw interest. You will be surprised how fast it will grow.

Savings Bank accounts opened with one dollar and upwards. Information in regard to opening accounts gladly given.

The Royal Bank of Canada

Total Assets $106,000,000.oo

Branches at Alberni and Port Alberni

S. J. MACLEOD, Manager.

D. Stone C. Wise N. Blandy

Port Alberni Shipyard

Yacht, Launch and Boat Builders

:: :: Naval Architects :: ::

Agents for Marine, Gasolene and Coal Oil Motors

Designs Specifications Estimates

LAND ACT NOTICES.

ALBERNI LAND DISTRICT.
District of Rupert.

Take notice that Mrs. John F. Steer of London England, occupation married woman, intends to apply for permission to purchase the following described lands:

Commencing at a post planted at or about the northeast corner of section 23, township 38, thence west 80 chains, thence south 80 chains, thence east 80 chains, thence north 80 chains, to point of commencement, 640 acres more or less.

Mrs. John Frederick Steer
Elijah Barnett, agent.

October 26, 1911.

ALBERNI LAND DISTRICT.
District of Rupert

Take notice that Miss Broghild Lusenberg, of Victoria, B.C. occupation housekeeper, intends to apply for permission to purchase the following described lands:

Commencing at a post planted at or about the northwest corner of section 24, township 38, thence south 40 chains, thence east 80 chains, thence north 40 chains, thence west 80 chains, to point of commencement, 320 acres more or less.

Miss Broghild Lusenberg
Elijah Barnett, agent

October 26, 1911.

ALBERNI LAND DISTRICT
District of Rupert

Take notice that Mrs. Francis Green of Vancouver, B.C., occupation nurse, intends to apply for permission to purchase the following described lands:

Commencing at a post planted at or about the southwest corner of section 25, township 38, thence north 80 chains, thence east 80 chains, thence south 80 chains, thence west 80 chains, to point of commencement, 640 acres more or less.

Mrs. Francis Green
Elijah Barnett, agent

October 26, 1911

ALBERNI LAND DISTRICT.
District of Rupert.

Take notice that Dorothy Steer, of London, England, occupation housekeeper, intends to apply for permission to purchase the following described lands:

Commencing at a post planted at or about the northwest corner of section 19, township 31, thence south 40 chains, thence east 80 chains, thence north 40 chains, thence west 80 chains to point of commencement, 320 acres more or less.

Dorothy Steer
Elijah Barnett, agent

October 27, 1911

ALBERNI LAND DISTRICT
District of Rupert.

Take notice that Mrs. Frederick Allen Pollock, of Quatsino B.C., occupation married woman, intends to apply for permission to purchase the following described lands:

Commencing at a post planted at or about the southeast corner of section 28, township 38, thence west 40 chains, thence north 80 chains, thence east 40 chains, thence south 80 chains, to point of commencement, 640 acres more or less.

Mrs. Frederick Allen Pollock
Elijah Barnett, agent

October 26, 1911.

ALBERNI LAND DISTRICT.
District of Rupert.

Take notice that Mrs. Francis Joseph Alma Green of Quatsino, B.C., occupation married woman, intends to apply for permission to purchase the following described lands—

Commencing at a post planted at or about the southwest corner of section 27, township 38, thence north 80 chains, thence east 80 chains, thence south 80 chains, thence west 80 chains to point of commencement, 640 acres more or less.

Mrs. Francis Joseph Alma Green
Elijah Barnett, agent

October 26, 1911

ALBERNI LAND DISTRICT.
District of Rupert.

Take notice that Mrs. Barnhard Sophia Lokken, of Quatsino, B. C., occupation married woman, intends to apply for permission to purchase the following described land—

Commencing at a post planted at or about the northwest corner of section 21, township 38, thence west 40 chains, thence south 80 chains, thence east 40 chains, thence north 80 chains, to point of commencement, 320 acres more or less.

Mrs. Bernhard Sophia Lokken
Elijah Barnett, agent

October 26, 1911.

ALBERNI LAND DISTRICT.
District of Rupert.

Take notice that Philip Nordstrom, of Quatsino, B. C. occupation laborer, intends to apply for permission to purchase the following described lands:

Commencing at a post planted at or about the northwest corner of section 22, township 38, thence south 80 chains, thence east 80 chains, thence north 80 chains, thence west 80 chains, to point of commencement, 640 acres more or less.

Philip Nordstrom,
Elijah Barnett, agent

October 26, 1911.

ALBERNI LAND DISTRICT.
District of Rupert.

Take notice that Mrs. John Barnett, of Quatsino B.C., occupation married woman, intends to apply for permission to purchase the following described lands:

Commencing at a post planted at or about the southeast corner of section 26, township 38, thence west 80 chains, thence north 80 chains, thence east 80 chains, thence south 80 chains, to point of commencement, 640 acres more or less.

Mrs. John Barnett
Elijah Barnett, agent

October 26, 1911.

ALBERNI LAND DISTRICT
District of Rupert

Take notice that R. Faraday, of Victoria B.C., occupation gentleman, intends to apply for permission to purchase the following described lands:

Commencing at a post planted at the northwest corner of T. L. 37156, township 30, Rupert district about 40 chains west of the northwest corner of lot 5, Rupert district, thence south 80 chains, thence west about 70 chains to an extension of the east boundary of the Indian Reserve, thence north about 70 chains to the ssutheast corner of the Indian Reserve, thence in a northeasterly direction along the south shore of Winter Harbor Narrows to point of commencement, containing 500 acres more or less.

Richmond Faraday,
R. M. Benson, agent.

December 3, 1911

ALBERNI LAND DISTRICT.
District of Rupert.

Take notice that John L. Stevens, of Victoria, B.C., occupation gentleman, intends to apply for permission to purchase the following described lands:

Commencing at a post planted about 38 chains distant and in an easterly direction from the south west corner of T. L. 37146, township 30, Winter Harbor, Quatsino Sound, Rupert district, thence west along the south boundary of timber licence 37146, Winter Harbor, Rupert district about 17 chains, thence south about 10 chains to north shore of Winter Harbor narrows, thence in a northeasterly direction along the shore to the point of commencement, containing 10 acres more or less.

John L. Stevens.
R. M. Benson, agent

December 3, 1911.

LAND ACT NOTICES.

ALBERNI LAND DISTRICT.
District of Rupert.

Take notice that Howard Murray, of Vancouver, occupation teamster, intends to apply for permission to purchase the following described lands:

Commencing at a post planted at the north east corner of section 4, township 21, thence south 40 chains, thence west 80 chains, thence north 40 chains, thence east 80 chains to point of commencement, containing 320 acres more or less

Howard Murray
Marshall S. Oulton, agent

October 11, 1911

ALBERNI LAND DISTRICT.
District of Rupert.

Take notice that Frank Leaver of Vancouver, occupation barber, intends to apply for permission to purchase the following described lands:

Commencing at a post planted at the southwest corner of section 19, township 8, thence north 80 chains, thence east 80 chains, thence south 80 chains, thence west 80 chains, to point of commencement, containing 640 arces more or less.

Frank Leaver
Marshall S. Oulton, agent

October 12, 1911

ALBERNI LAND DISTRICT.
District of Rupert

Take notice that Charles Beaton, of Vancouver, occupation dairyman, intends to apply for permission to purchase the following described lands:

Commencing at a post planted at the northwest corner of section 13, township 21, thence south 70 chains, thence east 80 chains, thence north 70 chains, thence west 80 chains to point of commencement, containing 560 acres more or less.

Charles Beaton
Marshall S. Oulton, agent

October 12, 1911

ALBERNI LAND DISTRICT.
District of Rupert.

Take notice that Thomas William Goode, of Vancouver, occupation laborer, intends to apply for permission to purchase the following described lands:

Commencing at a post planted at the south east corner of Section 21, township 21, thence north 80 chains, thence west 80 chains, thence south 80 chains, thence east 80 chains, to point of commencement, containing 640 acres more or less

Thomas William Goode
Marshall S. Oulton, agent

October 11, 1911

ALBERNI LAND DISTRICT.
District of Rupert.

Take notice that James Henry Waytes, of Vancouver, occupation logger, intends to apply for permission to purchase the following described lands:

Commencing at a post planted at the south east corner of section 24, township 21, thence north 80 chains, thence west 80 chains, thence south 80 chains, thence east 80 chains to point of commence ment, containing 640 acres more or less.

James Henry Waytes
Marshall S. Oulton, agent

October 11, 1911

ALBERNI LAND DISTRICT
District of Rupert

Take notice that Samuel Garvin of Vancouver, occupation dairyman, intends to apply for permission to purchase the following described lands:

Commencing at a post planted at the south west corner of section 7, township 8, thence north 80 chains, thence east 80 chains, thence south 80 chains, thence west 80 chains, to point of commencement, containing 640 acres more or less

Samuel Garvin
Marshall S. Oulton, agent

October 11, 1911

ALBERNI LAND DISTRICT
District of Rupert

Take notice that Charles Wilson of Vancouver, occupation miner, intends to apply for permission to purchase the following described lands:

Commencing at a post planted at the north east corner of section 9, township 21, thence south 80 chains, thence west 80 chains, thence north 80 chains, thence east 80 chains, to point of commencement, containing 640 acres more or less

Charles Wilson
Marshall S. Oulton, agent

October 11, 1911

ALBERNI LAND DISTRICT.
District of Rupert.

Take notice that William Roberts, of Vancouver, occupation logger, intends to apply for permission to purchase the following described lands:

Commencing at a post planted at the north east corner of section 14, township 21, thence south 80 chains, thence west 80 chains, thence north 80 chains, thence east 80 chains, to point of commencement, containing 640 acres more or less

William Roberts
Marshall S. Oulton, agent

October 12, 1911

ALBERNI LAND DISTRICT.
District of Rupert.

Take notice that John Belfield, of Vancouver, occupation dairyman, intends to apply for permission to purchase the following described lands:

Commencing at a post planted at the north west corner of section 18, township 8, thence south 70 chains, thence east 80 chains, thence north 70 chains, thence west 80 chains to point of commencement, containing 560 acres more or less.

John Belfield
Marshall S. Oulton, agent

October 12, 1911

ALBERNI LAND DISTRICT.
District of Rupert.

Take notice that Robert Charles James, of Vancouver, occupation salesman, intends to apply for permission to purchase the following described lands:

Commencing at a post planted at the north east corner of section 16, township 21, thence south 80 chains, thence west 80 chains, thence north 80 chains, thence east 80 chains, to point of commencement, containing 640 acres more or less

Robert Charles James
Marshall S. Oulton, agent

October 12, 1911

ALBERNI LAND DISTRICT.
District of Rupert

Take notice that Richard Lawrence, of Vancouver, occupation dairyman, intends to apply for permission to purchase the following described lands:

Commencing at a post planted at the north east corner of section 15, township 21, thence south 80 chains, thence west 80 chains, thence north 80 chains, thence east 80 chains, to point of commencement, containing 640 acres, more or less,

Richard Lawrence
Marshall S. Oulton, agent

October 12, 1911

ALBERNI LAND DISTRICT.
District of Rupert.

Take notice that Norman McDonald, of Vancouver, occupation clothing salesman, intends to apply for permission to purchase the following described lands:

Commencing at a post planted at the south east corner of section 22, township 21, thence north 80 chains, thence west 80 chains, thence south 80 chains, thence east 80 chains, to point of commencement, containing 640 acres more or less.

Norman McDonald
Marshall S. Oulton, agent

October 12, 1911

LAND ACT NOTICES.

ALBERNI LAND DISTRICT.
District of Rupert

Take notice that Harry G. Snow, of Lynn, Mass occupation farmer, intends to apply for permission to purchase the following described lands:

Commencing at a post planted on the north west corner of Section 25, township 20, thence south 80 chains, thence east 40 chains, thence north 80 chains thence west 40 chains, to point of commencement, containing 320 acres more or less.

Witnessed by Harry G. Snow
Thomas M. Clarke Jack Lawson, agent
Marshall S. Oulton.

October 9, 1911.

ALBERNI LAND DISTRICT.
District of Rupert.

Take notice that William Hayman, of Montreal Quebec, occupation farmer, intends to apply for permission to purchase the following described lands:

Commencing at a post planted on the south west corner of section 1, township 21, thence north 80 chains, thence east 40 chains, thence south 80 chains, thence west 40 chains, to point of commencement, containing 320 acres more or less

William Hayman
Jack Lawson, agent

October 9, 1911

ALBERNI LAND DISTRICT.
District of Rupert.

Take notice that Alfred Dancey, of Montreal Quebec, occupation farmer, intends to apply for permission to purchase the following described lands:

Commencing at a post planted on the north east corner of section 23, township 20, thence south 80 chains, thence west 80 chains, thence north 80 chains, thence east 80 chains, to point of commencement, containing 640 acres more or less.

Alfred Dancey
Jack Lawson, agent

October 10, 1911

ALBERNI LAND DISTRICT.
District of Rupert.

Take notice that Charles Morris, of Chicago, Ill. U.S., occupation printer, intends to apply for permission to purchase the following described lands:

Commencing at a post planted on the south west corner of section 36, township 20, thence north 80 chains, thence east 40 chains, thence south 80 chains, thence west 40 chains, to point of commencement, containing 320 acres more or less

Charles Morris
Jack Lawson, agent

October 9, 1911

ALBERNI LAND DISTRICT.
District of Rupert.

Take notice that Charlie Moore, of Montreal, Quebec, occupation mechanic, intends to apply for permission to purchase the following described lands:

Commencing at a post planted on the south west corner of section 3, township 21, thence north 80 chains, thence east 80 chains, thence south 80 chains, thence west 80 chains, to point of commencement, containing 640 acres more or less.

Charlie Moore
Jack Lawson, agent

October 9, 1911.

ALBERNI LAND DISTRICT.
District of Rupert.

Take notice that Thomas Moore, of LaChute, Que., occupation farmer, intends to apply for permission to purchase the following described lands:

Commencing at a post planted on the south east corner of section 4, township 21, thence north 40 chains, thence west 80 chains, thence south 40 chains, thence east 80 chains, to point of commencement, containing 320 acres, more or less

Thomas Moore
Jack Lawson, agent

October 9, 1911

ALBERNI LAND DISTRICT.
District of Rupert.

Take notice that Frank Stanton, of Pittsburg, Penn., occupation farmer, intends to apply for permission to purchase the following described lands:

Commencing at a post planted on the north west corner of section 14, township 20, thence south 80 chains, thence east 80 chains, thence north 80 chains, thence west 80 chains, to point of commencement, containing 640 acres more or less.

Frank Stanton,
Jack Lawson, agent

October 10, 1911

ALBERNI LAND DISTRICT.
District of Rupert.

Take notice that Ernest Hayman, of Montreal, Quebec, occupation cigar maker, intends to apply for permission to purchase the following described lands:

Commencing at a post planted on the southeast corner of section 2, township 21, thence north 80 chains, thence west 80 chains, thence south 80 chains, thence east 80 chains to point of commencement, containing 640 acres more or less.

Ernest Hayman.
Jack Lawson, agent

October 9th, 1911.

ALBERNI LAND DISTRICT.
District of Rupert.

Take notice that Tom Westcott, of Montreal, Quebec, occupation school teacher, intends to apply for permission to purchase the following described lands:

Commencing at a post planted on the northwest corner of section 24, township 20, thence south 80 chains, thence east 40 chains, thence north 80 chains, thence west 40 chains to point of commencement, containing 320 acres more or less.

Tom Westcott.
Jack Lawson, agent

October 10th, 1911.

ALBERNI LAND DISTRICT.
District of Rupert.

Take notice that John Chapman, of San Deigo, California, occupation miner, intends to apply for permission to purchase the following described lands:

Commencing at a post planted on the northeast corner of section 15, township 20, thence south 80 chains, thence west 80 chains, thence north 80 chains, thence east 80 chains to point of commencement, containing 640 acres more or less.

John Chapman.
Jack Lawson, agent

October 10th, 1911.

LAND ACT NOTICES.

ALBERNI LAND DISTRICT.
District of Rupert.

Take notice that Charles Mack, of Lynn, Mass., U.S., occupation farmer, intends to apply for permission to purchase the following described lands:

Commencing at a post planted on the suoth east corner of section 22, township 20, thence north 40 chains, thence west 80 chains, thence south 40 chains, thence east 80 chains, to point of commencement, containing 320 acres more or less.

Charles Mack
Jack Lawson, agent

October 10, 1911

ALBERNI LAND DISTRICT.
District of Rupert

Take notice that Edward Rodgers, of Montreal, Quebec, occupation farmer, intends to apply for permission to purchase the following described lands:

Commencing at a post planted on the northeast corner of section 33, township 20, thence south 40 chains, thence west 80 chains, thence north 40 chains, thence east 80 chains to point of commencement, containing 320 acres more or less:

Edward Rodgers.
Jack Lawson, agent.

October 9th, 1911.

ALBERNI LAND DISTRICT.
District of Rupert

Take notice that John Downing, of Vancouver, B.C., occupation farmer, intends to apply for permission to purchase the following described lands:

Commencing at a post planted 40 chains south of the northeast corner of section 13, township 20, thence south 80 chains, thence west 80 chains, thence north 80 chains, thence east 80 chains to point of commencement, containing 640 acres more or less.

John Downing.
Jack Lawson, agent

October 10th, 1911.

ALBERNI LAND DISTRICT.
District of Rupert.

Take notice that James Davis, of Montreal, Que. mechanic, intends to apply for permission to purchase the following described lands:

Commencing at a post planted at the south-east corner of section 35, township 20; thence 80 chains north, thence 80 chains west, thence 80 chains south, thence 80 chains east to point of commencement, 640 acres more or less.

Dated October 9, 1911.

James Davis
Jack Lawson, agent

Witnesses: Thomas M. Clarke
Marshall S. Oulton

ALBERNI LAND DISTRICT.
District of Rupert.

Take notice that Rev. G. H. Bolt of St. Johns, Nfld., minister, intends to apply for permission to purchase the following described lands:

Commencing at a post planted at the north west corner of section 34, township 20, thence 80 chains south, thence 80 chains east, thence 80 chains north, thence 80 chains west to point of commencement, containing 640 acres, more or less.

Dated October 9, 1911.

G. H. Bolt
J. Lawson, agent

Witnesses: Marshall S. Oulton
Thomas M. Clarke

ALBERNI LAND DISTICT.
District of Rupert.

Take notice that Daniel W. McKinnon, of Sturgeon, P. E. I., merchant, intends to apply for permission to purchase the following described lands:

Commencing at a post planted on the southeast corner of lot 104, thence east about 10 chains, thence north about 10 chains, thence east about 40 chains, thence south 80 chains, thence west about 10 chains to shore line, thence following shore line in a northwesterly direction to point of commencement.

Daniel W. McKinnon,
George H. Jackson, agent

ALBERNI LAND DISTRICT.
District of Rupert.

Take notice that Maggie McKinnon, of Sturgeon, P. E. I., married woman, intends to apply for permission to purchase the following described lands:

Commencing at a post planted on the southwest corner of section 16, half mile north, and five miles east of the northwest corner of lot 199, thence north about 40 chains, thence east about 10 chains, thence north about 40 chains, thence east about 70 chains, thence south about 80 chains, thence west 80 chains to point of commencement.

Maggie McKinnon,
nov18 George H. Jackson, agent

ALPERNI LAND DISTRICT.
District of Rupert.

Take notice that P. Monckton, of Vancouver, B.C., occupation student, intends to apply for permission to purchase the following described lands:

Commencing at a post planted on the Vancouver island shore about 20 chains east of a large creek running into a body of water lying between Vancouver island and Duval island, and and marked P. M's northwest corner, thence south 40 chains, thence east 20 chains more or less to a point on the west boundary of T.L. 42243, lot 668, thence north along said west boundaries of T.L. 42243, and A. M. Lyon's application, 40 chains more or less to a point on the shoreline, thence westerly following said shoreline 20 chains more or less to the point of commencement, and containg 80 acres more or less.

Philip Monckton
November 23, 1911.

LAND ACT NOTICES.

ALBERNI LAND DISTRICT.
District of Rupert.

Take notice that Lovise Jorgensen, of Enumclaw, Washington, occupation widow, intends to apply for permission to purchase the following described lands:

Commencing at a post planted at the south east corner of section 23, township 9, thence north 20 chains, thence west 80 chains, thence south 20 chains, thence east 80 chains to point of commencement, containing 160 acres.

Lovise Jorgensen
Tobias Sorenson, agent

Nov. 1, 1911

ALBERNI LAND DISTRICT
District of Rupert.

Take notice that Valborg Johansen, of Enumclaw, Washington, occupation married woman, intends to apply for permission to purchase the following described lands:

Commencing at a post planted at the south west corner of section 15, township 9, thence north 40 chains, thence east 80 chains, thence south 40 chains, thence west 80 chains to point of commencement, containing 320 acres more or less.

Valborg Johansen
Tobias Sorenson, agent

Nov. 1, 1911.

ALBERNI LAND DISTRICT.
District of Rupert.

Take notice that Dagmar Hansen, of Seattle, Wash., occupation married woman, intends to apply for permission to purchase the following described lands:

Commencing at a post planted at the south east corner of section 16, township 9, thence north 80 chains, thence west 40 chains, thence south 40 chains, thence west 40 chains, thence south 40 chains, thence east 80 chains, to point of commencement, containing 480 acres.

Dagmar Hansen,
Tobias Sorenson, agent

Nov. 1, 1911.

ALBERNI LAND DISTRICT
District of Rupert

Take notice that Edward Lawrence, of Toronto, intends to apply for permission to purchase the following described lands:

Commencing at a post planted at the southwest corner section 18, township 9, thence north 40 chains, thence east 80 chains, thence south 80 chains, thence west 80 chains to point of commencement, containing 320 acres more or less, being south half of section 18, township 9.

Edward Lawrence.
Ernest Morris, agent

October 2, 1911.

ALBERNI LAND DISTRICT.
District of Rupert.

Take notice that Frederick Morris, of Toronto, occupation surveyor, intends to apply for permission to purchase the following described lands:

Commencing at a post planted about 80 chains west of east boundary of township 20, Rupert district, thence north 80 chains, thence west 80 chains, thence south 80 chains, thence east 80 chains to point of commencement, containing 640 acres more or less, being section 26, township 20, Rupert district.

Frederick Morris.
Ernest Morris, agent

October 2, 1911.

ALBERNI LAND DISTRICT
District of Rupert

Take notice that I, Charles R. V. Bagshawe, of Victoria, occupation real estate agent, intend to apply for permission to purchase the following described lands:

Commencing at a post planted at the south west corner of J. D. Swanson's surveyed portion of section 28, township 6, Rupert district, thence west 20 chains, thence north 40 chains, thence east 20 chains, thence south 40 chains.

Charles Robert Vivien Bagshawe,
G. Wallace, agent

November 20, 1911.

ALBERNI LAND DISTRICT.
District of Rupert.

Take notice that Kate Errington, of Sidney, B.C., occupation married woman intends to apply for permission to purchase the following described lands:

Commencing at a post planted at the south west corner of the south east quarter of section 29, township 6, Rupert district, thence east 60 chains, thence north 40 chains, thence west 60 chains, thence south 40chains to point of commencement, and containing 240 acres, more or less.

Kate Errington,
Alfred G. Sivell, agent

Nov. 13, 1911

ALBERNI LAND DISTRICT.
District of Rupert.

Take notice that F. E. Dangerfield, of Victoria, B. C., occupation storekeeper, intends to apply for permission to purchase the following described lands:

Commencing at a post planted 40 chains west and 14 chains north of northeast corner of lot 14 township 10 and marked F. E. D. northwest corner, thence south 14 chains to north line of lot 14, thence east 20 chains, thence north 14 chains, thence west 20 chains and to point of commencement containing 28 acres more or less.

Fredrick Ernest Dangerfield.
George H. Jackson, agent

November 11, 1911.

LAND ACT NOTICES.

ALBERNI LAND DISTRICT.
District of Rupert.

Take notice that Gilbert Whitworth of Victoria, B.C., occupation tailor, intends to apply for permission to purchase the following described lands :

Commencing at a post planted about four and one quarter miles west and one mile south of the centre of section twenty six (26) township 9, Rupert district, thence north 80 chains, thence west 80 chains, thence south 80 chains, thence east 80 chains to the point of commencement, containing 640 acres more or less.

Gilbert Whitworth
Richard W. Wilkinson, agent
Dec. 1, 1911

ALBERNI LAND DISTRICT.
District of Rupert

Take notice that Violet A. Lloyd, of Victoria, B.C. occupation spinster, intends to apply for permission to purchase the following described lands:

Commencing at a post planted about four and a quarter miles west and one mile south of the centre of section twenty six (26) township 9, Rupert district, thence north 80 chains, thence east 80 chains, thence south 80 chains, thence west 80 chains to the point of commencement, containing 640 acres more or less.

Violet A. Lloyd
Richard W. Wilkinson, agent
Dec. 1, 1911.

ALBERNI LAND DISTRICT.
District of Rupert.

Take notice that Albert West, of Victoria, B.C., occupation druggist, intends to apply for permission to purchase the following described lands :—

Commencing at a post planted about four miles and a quarter west of the centre of section twenty-six (26) township 9, Rupert district, thence north 80 chains, thence west 80 chains, thence south 80 chains, thence east 80 chains to the point of commencement. Containing 640 acres more or less.

Albert West
Richard W. Wilkinson, agent
Dec. 1, 1911.

ALBERNI LAND DISTRICT.
District of Rupert.

Take notice that Gertrude Haynes, of Victoria, B.C., occupation nurse, intends to apply for permission to purchase the following described lands—

Commencing at a post planted about four miles and a quarter west of centre of section (26) twenty six, township 9, Rupert district, thence north 80 chains, thence east 80 chains, thence south 80 chains, thence west 80 chains to the point of commencement, containing 640 acres more or less.

Gertrude Haynes
R. W. Wilkinson, agent
December 1, 1911

ALBERNI LAND DISTRICT.
District of Rupert.

Take notice that Arthur T. Walker of Victoria, B.C., occupation tailor, intends to apply for permission to purchase the following described lands :

Commencing at a post planted about four miles and one quarter west and one mile south of the centre of section twenty six (26), township 9, Rupert district, thence south 80 chains, thence west 80 chains, thence north 80 chains, thence east 80 chains to the point of commencement, containing 640 acres more or less.

Arthur T. Walker
Richard W. Wilkinson, agent
Dec. 1, 1911.

ALBERNI LAND DISTRICT.
District of Rupert.

Take notice that Joseph E. Pettingell, of Victoria, B.C., occupation marker, intends to apply for permission to purchase the following described lands:

Commencing at a post planted about four and one quarter miles west and one mile south of the centre of section twenty six (26) township 9, Rupert district, thence south 80 chains, thence east 80 chains, thence north 80 chains, thence west 80 chains to the point of commencement, containing 640 acres more or less.

Joseph E. Pettingell
Richard W. Wilkinson, agent
December 1, 1911.

ALBERNI LAND DISTRICT.
District of Rupert.

Take notice that Harold J. Cullen, and Richard W. Wilkinson, of Victoria, B.C., occupations real estate agent, and prospector (respectively), intend to apply for permission to purchase the following described lands:

Commencing at a post planted about one mile and a quarter west of the centre of section 26, township 9, Rupert district, thence west 80 chains, thence south 80 chains, thence east 80 chains, thence north 80 chains to the point of commencement, containing 640 acres more or less.

Harold J Cullen.
Richard W. Wilkinson.
Richard W. Wilkinson, agent
December 6, 1911

ALBERNI LAND DISTRICT.
District of Clayoquot.

Take notice that William J. Stone, of Tofino, B. C., occupation retired, intends to apply for permission to purchase the following described lands:

Commencing at a post planted two hundred yards southeast of Jacobsen Island, Clayoquot sound, and included by the boundaries of the island on which the said post is planted, and comprising the whole island of fifteen acres, more or less.

William John Stone.
December 18, 1911.

LAND ACT NOTICES.

ALBERNI LAND DISTRICT.
District of Rupert.

Take notice that Benjamin Carey Pettingell, senior, of Victoria, B.C., occupation real estate agent, intends to apply for permission to purchase the following described lands:

Commencing at a post planted about two miles and a quarter west of the centre of section 26, township 9, Rupert district, thence west 80 chains, thence north 80 chains, thence east 80 chains, thence south 80 chains to point of commencement, containing 64o acres more or less.

Benjamin Carey Pettingell, senior.
Richard W. Wilkinson, agent
December 6, 1911.

ALBERNI LAND DISTRICT.
District of Rupert

Take notice that Joanna Pettingell, of Victoria, B.C., occupation married, intends to apply for permission to purchase the following described lands:

Commencing at a post planted about two miles and one quarter west of the centre of section 26, township 9, Rupert district, thence south 80 chains, thence west 80 chains, thence north 80 chains, thence east 80 chains, to the point of commencement, containing 640 acres more or less.

Joanna Pettingell.
Richard W. Wilkinson, agent
December 6, 1911.

ALBERNI LAND DISTRICT.
District of Rupert.

Take notice that Benjamin Carey Pettingell, junior, of Victoria, B.C., occupation draughtsman, intends to apply for permission to purchase the following described lands:

Commencing at a post planted about two miles and a quarter west and one mile south of the centre of section 26, township 9, Rupert district, thence west 80 chains, thence south 80 chains, thence east 80 chains, thence north 80 chains to the point of commencement containing 640 acres more or less.

Benjamin Carey Pettingell. junior,
Richard W. Wilkinson, agent
December 6, 1911.

ALBERNI LAND DISTRICT.
District of Rupert

Take notice that Frederick Gordon Campbell Wood, of Victoria, B.C., occupation university professor, intends to apply for permission to purchase the following described lands:

Commencing at a post planted at highwater mark in a little bay at the northwest corner of section 15, township 29, Rupert district, thence westerly 20 chains along shore line to a point, thence southerly 80 chains along shore line to T.L. 35023, thence east 80 chains thence north 80 chains along T.L. 35034 thence west 20 chains to shore line, then along shore line to point of commencement.

Frederic Gordon Campbell Wood
Frank Patterson, agent,
November 18, 1911.

ALBERNI LAND DISTRICT.
District of Rupert.

Take notice that A. M. Lyon, of Port Hardy, B. C., occupation storekeeper, intends to apply for permission to purchase the following described lands:

Commencing at a post planted about 40 chains west of Duval point, Hardy bay, Rupert district, Vancouver Island, and marked A.M. L's northwest corner, thence south 20 chains more or less to north west corner of T. L. 42243, thence east 40 chains more or less to northeast corner of said T.L., thence south 20 chains more or less to the shore line, thence northerly and westerly along shore to point of commencement, containing 100 acres more or less.

Alexander Lyon.
Roy Lawrence Horie, agent
November 22, 1911.

ALBERNI LAND DISTRICT.
District of Rupert.

Take notice that Frank James Stacpoole, of Victoria, occupation lawyer, intends to apply for permission to purchase the following described lands:

Commencing at a post planted at the southwest corner high water mark and on the north side of the west arm Quatsino sound, at a survey post marked 4x in section 36, township 31, Rupert district, bounded as follows—north 20 chains, thence west 80 chains, thence easterly 80 chains along shore line to point of commencement, containing 80 acres more or less.

Frank James Stacpoole
Frank Patterson, agent
November 2, 1911.

ALBERNI LAND DISTRICT
District of Rupert

Take notice that Douglas Dryden Muir of Victoria, B.C., occupation accountant intends to apply for permission to purchase the following described lands—

Commencing at a post planted one mile distant and in an easterly direction from Lawn Point above highwater mark in a little bay on the south side of Lawn Point, Rupert district, thence north 40 chains, thence east 80 chains along T.L. 42671, thence south 40 chains to shore, thence westerly 80 chains along shore line to point of commencement.

Douglas Dryden Muir
Frank Patterson, agent
November 16, 1911.

LAND ACT NOTICES.

ALBERNI LAND DISTRICT.
District of Rupert.

Take notice that Sophia Patterson. of Quatsino, B.C., occupation married woman, intends to apply for permission to purchase the following described lands:

Commencing at a post planted ½ mile distant and in an easterly direction from Pine Tree Island, and 1 mile north of Lawn Point, Rupert district, thence east 80 chains, thence south 80 chains, along T.L. 42671, and to the shore line, thence westerly 80 chains along shore line to commencement.

Sophia Patterson
Frank Patterson, agent
November 16, 1911.

ALBERNI LAND DISTRICT
District of Rupert.

Take notice that Hanna Mary Green, of Victoria, B.C., occupation spinster, intends to apply for permission to purchase the following described lands :

Commencing at a post planted ½ mile distant and in an easterly direction from Pine Tree Island 1 mile north of Lawn Point, Rupert district, thence east 80 chains, thence north 80 chains, thence west 80 chains, thence southerly 80 chains, along shore line to point of commencement.

Hanna Mary Green
Frank Patterson, agent
November 16, 1911.

ALBERNI LAND DISTRICT.
District of Rupert.

Take notice that John Silvester Benson of Victoria, occupation surveyor, intends to apply for permission to purchase the following described lands :

Commencing at a post planted ¼ mile distant and in a north-easterly direction from Pine Tree island, Rupert district, thence east 40 chains, thence north 80 chains, thence west 80 chains along shore line to Reef Point, thence south 80 chains along shore to point of commencement.

John Silvester Benson
Frank Patterson, agent
November 18, 1911.

ALBERNI LAND DISTRICT.
District of Rupert.

Take notice that Andrew Nicolls of Victoria, B.C., occupation business man, intends to apply for permission to purchase the following described lands:

Commencing at a post planted one mile distant and in a southerly direction from Reef Point, Rupert district, thence east 80 chains, thence north 80 chains more or less to shore line, thence west 80 chains along shore line, thence south 80 chains to point of commencement.

Andrew Nicolls
Frank Patterson, agent
November 18, 1911.

ALBERNI LAND DISTRICT.
District of Rupert.

Take notice that Annie Muriel Fraser, of Vancouver occupation hotelman's wife, intends to apply for permission to purchase the following described land:

Commencing at a post planted at high water mark on the north side of the west arm, Quatsino sound at a survey post marked L330 northwest corner of section 29, township 26, Rupert district, thence east 80 chains, thence south 20 chains, thence westerly 80 chains along shore line to the point of commencement, comprising 100 acres more or less.

Annie Muriel Fraser.
Frank Patterson, agent
November 2, 1911.

ALPERNI LAND DISTRICT.
District of Rupert.

Take notice that Edith Ellen Hale, of Moose Jaw Saskatchewan, occupation milliner, intends to apply for permission to purchase the following described lands—

Commencing at a post planted at the south west corner of Lot 668 and about two chains east of the north west corner post of the Indian Reserve at mouth of the Tsulquate River, Rupert district and marked E.E.H.s S.E. corner ; thence north along the west line of said Lot 668 to the southeast corner of T.L. 43952 Lot 922, 80 chains more or less ; thence west along the south line of last mentioned lot to its southwest corner 80 chains more or less; thence south to the north line of lot 670, 48 chains more or less; thence east along the north lines of last mentioned lot and lot 669 to point of commencement 80 chains more or less, containing 384 acres more or less.

Edith Ellen Hale
Arthur A. Hale, agent
Dec. 4, 1911

ALBERNI LAND DISTRICT.
District of Rupert

Take notice that Percy Edward Hale, of Moose Jaw, Saskatchewan, occupation contractor, intends to apply for permission to purchase the following described lands—

Commencing at a post planted on the south shore of Duval Island near Hardy Bay, Rupert district, and marked P.E.H's S.E. corner, thence north to north shore of said island and applying for all the land on said island lying west of said line, containing 40 acres more or less.

Percy Edward Hale
Arthur A. Hale, agent
December 2, 1911.

ALBERNI LAND DISTRICT
District of Rupert

Take notice that Edmund James Wall Sr., of Victoria, B.C., occupation merchant, intends to apply for permission to purchase the following described lands:

Commencing at a post planted at the northwest corner of section 11, township 18, being the north east corner of P. R. 74, thence south 40 chains, thence east 40 chains, thence north 40 chains, thence west 40 chains, following the shore line to point of commencement, containing 160 acres more or less.

Edmund James Wall.
Thos. G. Wall, agent
November 28, 1911.

LAND ACT NOTICES.

ALBERNI LAND DISTRICT.
District of Rupert

Take notice that Percy Byng Hall, of Victoria B.C., occupation broker, intends to apply for permission to purchase the following described lands:

Commencing at a post planted about six miles distant in a southerly direction from Klaskish Inlet, the said post being inscribed P.B.H's north east corner, thence south 80 chains, west 80 chains north 80 chains, east 80 chains, to point of commencement, and containing 640 acres.

P. Byng Hall
Thomas Ildstad, agent.
Nov. 23, 1911

ALBERNI LAND DISTRICT.
District of Rupert.

Take notice that Napier A. Jessop, of Victoria, occupation broker, intends to apply for permission to purchase the following described lands:

Commencing at a post planted about 8 miles distant, and in a southerly direction from Klaskish Inlet, the said post being inscribed N.A.J's southwest corner, thence north 80 chains, thence east 80 chains, thence south 80 chains, thence west 80 chains to point of commencement, containing 640 acres.

Napier A. Jessop
Tom Ildstad, agent
Nov. 23, 1911

ALBERNI LAND DISTRICT.
District of Rupert.

Take notice that Dorothy Floyer, of Victoria BC occupation married woman, intends to apply for permission to purchase the following described lands:

Commencing at a post planted about 8 miles distant, and in a southerly direction from Klaskish Inlet, the said post being inscribed D.F's southeast corner, containing 640 acres, commencing at this post thence north 80 chains, thence west 80 chains thence south 80 chains, thence east 80 chains to point of commencement.

Dorothy Floyer
Thomas Ildstad, agent
Nov. 23, 1911.

ALBERNI LAND DISTRICT.
District of Rupert.

Take notice that Winnifred Jessop, of Victoria, occupation spinster, intends to apply for permission to purchase the following described lands:

Commencing at a post planted six miles distant in a southerly direction from Klaskish Inlet, the said post being inscribed W.J's N.W. corner, commencing at this post, thence south 80 chains, thence east 80 chains, north 80 chains, west 80 chains, to point of commencement.

Winnifred Jessop
Tom Ildstad, agent
Nov. 23, 1911

ALBERNI LAND DISTRICT
District of Rupert

Take notice that Kathleen Byng Hall, of Shawnigan, occupation married woman, intends to apply for permission to purchase the following described lands—

Commencing at a post planted about six miles distant in a southerly direction from Klaskish Inlet, the said post being inscribed K.B.H's south east corner, containing 640 acres, commencing at this post, thence north 80 chains, thence west 80 chains, thence south 80 chains, thence east 80 chains, to point of commencement.

Kathleen Byng Hall
Thomas Ildstad, agent
Nov. 23, 1911

ALBERNI LAND DISTRICT
District of Rupert

Take notice that C. P. Fegan, of Victoria B.C. occupation broker, intends to apply for permission to purchase the following described lands :

Commencing at a post planted about 10 miles distant, and in a southerly direction from Klaskish Inlet, the said post being inscribed C.P.F's S.W. corner, thence north 80 chains, thence east 80 chains, thence south 80 chains, thence west 80 chains, to point of commencement, containing 640 acres.

C. P. Fegan
Thomas Ildstad, agent
Nov. 23, 1911

ALBERNI LAND DISTRICT.
District of Rupert.

Take notice that Lizzie C. Fegan, of Victoria BC occupation married woman, intends to apply for permission to purchase the following described lands:

Commencing at a post planted about 10 miles distant in a southerly direction from Klaskish Inlet, the said post being inscribed L.C.F's southeast corner, thence north 80 chains, thence west 80 chains, thence south 80 chains, thence east 80 chains to point of commencement, containing 640 acres.

Lizzie C. Fegan
Thomas Ildstad, agent
Nov. 24, 1911

ALBERNI LAND DISTRICT.
District of Rupert.

Take notice that Ada Sutton, of Victoria, B.C., occupation married woman, intends to apply for permission to purchase the following described lands:

Commencing at a post planted about 10 miles distant, and in a southerly direction from Klaskish Inlet, the said post being inscribed A.S.'s north west corner, thence south 80 chains, thence east 80 chains, thence north 80 chains, thence west 80 chains to point of commencement, containing 640 acres.

Ada Sutton
Tom Ildstad, agent
Nov. 24, 1911

ALBERNI LAND DISTRICT.
District of Rupert.

Take notice that Gwendolen H. Sutton, of Victoria, B.C., occupation spinster, intends to apply for permission to purchase the following described lands:

Commencing at a post planted about 10 miles distant and in a southerly direction from Klaskish Inlet, the said post being inscribed G.H.S.'s N.E. corner, thence south 80 chains, thence west 80 chains, thence north 80 chains, thence east 80 chains, to point of commencement, containing 640 acres.

Gwendolen H. Sutton
Thomas Ildstad, agent.
Nov. 25, 1911

ALBERNI LAND DISTRICT.
District of Rupert

Take notice that Charles Tennant, of Victoria, occupation accountant, intends to apply for permission to purchase the following described lands:

Commencing at a post planted about 12 miles distant, and in a southerly direction from Klaskish Inlet, the said post being inscribed C.T's S.W corner, thence north 80 chains, thence east 80 chains, thence south 80 chains, thence west 80 chains, to point of commencement, containing 640 acres.

Charles Tennent
Thomas Ildstad, agent
Nov. 25, 1911.

ALBERNI LAND DISTRICT.
District of Rupert.

Take notice that Roderick MacKenzie, of Victoria, occupation broker, intends to apply for permission to purchase the following described lands:

Commencing at a post planted about opposite Shelter Island, half mile distant of south end of Shelter Island, in Klaskish Inlet, the said post being inscribed R.M's N.W. corner, thence south along shore line 80 chains, thence east 80 chains, thence north 80 chains, thence west 80 chains to point of commencement, containing 640 acres.

Roderick MacKenzie
Thomas Ildstad, agent.
Nov. 25, 1911

LAND ACT NOTICES.

ALBERNI LAND DISTRICT.
District of Rupert.

Take notice that Herbert Croddock Stevenson, of Victoria, B.C., occupation surveyor, intends to apply for permission to purchase the following described lands:

Commencing at a post planted about 8 miles distant, and in a southerly direction from Klaskish inlet, the said post being inscribed H. C. S's north east corner, thence south 80 chains, thence west 80 chains, thence north 80 chains, thence east 80 chains to point of commencement.

Herbert Craddock Stevenson.
Thomas Ildstad, agent
November 23, 1911

ALBERNI LAND DISTRICT.
District of Rupert.

Take notice that Muriel Byng Hall, of Victoria, B. C., occupation married woman, intends to apply for permission to purchase the following described lands:

Commencing at a post planted six miles distant and in a southerly direction from Klaskish inlet, (5 miles south 1 east,) the said post being inscribed with the following letters, M.B.H.S.W. containing 640 acres commencing at this post, thence north 80 chains, thence east 80 chains, thence south 80 chains, thence west 80 chains to point of commencement.

Muriel Byng Hall.
Thomas Ildstad, agent
November 23, 1911.

ALBERNI LAND DISTRICT
District of Rupert

Take notice that Percy Stevenson, of Victoria, B. C., occupation retired, intends to apply for permission to purchase the following described lands:

Commencing at a post planted about 8 miles distant, and in a southerly direction from Klaskish inlet, the said post being inscribed P. S's north west corner, containing 640 acres, thence south 80 chains, thence east 80 chains, thence north 80 chains, thence west 80 chains to point of commencement.

Percy Stevenson.
Tom Ilstad, agent
November 23, 1911.

ALBERNI LAND DISTRICT.
District of Rupert.

Take notice that Thomas B. James, of Victoria, B.C., occupation salesman, intends to apply for permission to purchase the following described lands:

Commencing at a post planted about 12 miles distant, and in a southerly direction from Klaskish inlet, the said post being inscribed T. B. J's south east corner, thence north 80 chains, thence west 80 chains, thence south 80 chains, thence east 80 chains to point of commencement, containing 640 acres.

Thomas B. James.
Thomas Ilstad, agent
November 25, 1911.

ALBERNI LAND DISTRICT.
District of Rupert.

Take notice that Alice Evelyn Dalby, of Victoria, B. C., occupation milliner, intends to apply for permission to purchase the following described lands:

Commencing at a post planted at the northeast corner of section 23, township 9, Rupert district, thence west 80 chains, thence south 40 chains, thence east 80 chains, thence north 40 chains to the point of commencement and containing 320 acres more or less.

Alice Evelyn Dalby.
J. Dalby, agent
December 7, 1911.

ALBERNI LAND DISTRICT.
District of Rupert.

Take notice that David McIntosh, of Victoria, B. C., occupation broker, intends to apply for permission to purchase the following described lands:

Commencing at a post planted on the southwest shore of a small island which lies about six and a half miles in a northerly direction from Port Hardy, the said island being one of the Gordon Group of islands and known as Heard Island, thence following the shore around to point of commencement, and containing 120 acres, more or less.

David McIntosh
H. S. MacDonald, agent
Dec. 4, 1911

ALBERNI LAND DISTRICT.
District of Barclay

Take notice that Frederick Levi Wilson, of Weyburn, Saskatchewan, occupation farmer, intends to apply for permission to purchase the following described lands :

Commencing at a post planted about five or six chains distant and in a northerly direction from Black Lake, Pachena Bay, Barclay district, thence west eighty chains, thence south eighty chains, thence east eighty chains, thence north eighty chains.

Frederick Levi Wilson.
Dec. 30, 1911.

ALBERNI LAND DISTRICT.
District of Rupert.

Take notice that Evelyn M. Squire, of Vancouver, B.C., occupation spinster, intends to apply for permission to purchase the following described lands:

Commencing at a post planted on the shore of Quatsino sound, 95 chains southwest of the south west corner of lot 12, township 27, Rupert district, thence north 40 chains, thence west 40 chains, thence along shore to point of commencement, and containing 50 acres more or less.

Evelyn M. Squire.
George G. Shone, agent
November 24, 1911.

ALBERNI LAND DISTRICT
District of Rupert

Take notice that Frances Jasper Knight, of London, Eng., occupation married woman, intends to apply for permission to purchase the following described lands:

Commencing at a post planted at the northwest corner of the east half of the southwest quarter section 28, township 6. Rupert district, thence west 20 chains, thence south 40 chains, thence east 20 chains, thence north 40 chains to point of commencement, and containing 80 acres more or less.

Frances Jasper Knight.
George G. Shone, agent
November 21, 1911.

ALBERNI LAND DISTRICT.
District of Rupert

Take notice that Alexander Knight, of London, Eng., occupation gentleman, intends to apply for permission to purchase the following described lands:

Commencing at a post planted at the southeast corner of lot 12, township 27, Rupert district, thence west 20 chains, thence north 10 chains, thence west 10 chains, thence south 40 chains, thence along shore to point of commencement and containing 60 acres more or less.

Alexander Knight.
George G. Shone, agent
November 24, 1911.

ALBERNI LAND DISTRICT.
District of Rupert.

Take notice that Gwendolen B. Colthurst, of Vancouver, B.C., occupation spinster, intends to apply for permission to purchase the following described lands:

Commencing at a post planted on the shore of Quatsino sound 95 chains southwest of the south west corner of lot 12, township 27, Rupert district, thence north 40 chains, thence east 80 chains, thence south 40 chains, thence along shore to the point of commencement and containing 350 acres more or less.

Gwendolen B. Colthurst.
George G. Shone, agent
November 24, 1911.

Port Alberni Board of Trade Holds Annual Meeting.

The work of the committee on Municipal Incorporation, appointed by the Board of Trade about a year ago and later commissioned by the people of Port Alberni in mass meeting assembled, was recognised at the annual general meeting of the Board on Monday night. In his retiring address the president made special mention of it and his suggestion that the appreciation of the Board be fittingly expressed was carried out in a resolution of sincere thanks and ordering the names of the members of the committee to be recorded in history.

There were present at the meeting: C. A. McNaughton, president, R. F. Blandy, D. McN. Lowe, R. Ellis, F. H. Swayne, R. Wood, E. B. Garrard, N. Wood, H. L. Hayne, Dr. C. T. Hilton, J. S. MacLeod, G. H. Bird, H. L. Mertz, James Clark, A. Sproat, A. D. MacIntyre, J. A. MacIntyre, C. M. Wise, A. D. Cooper, E. M. Welham, Thos. Collinge, R. J. Burde.

President McNaughton read his annual address as follows:

Gentlemen:

I have much pleasure in presenting to you, the third annual report of the Board of Trade, of Port Alberni, B.C. The board has shown very commendable activity in the interests of the town, and the duties devolving on some of the committees have been of such a nature as to require a very considerable concession of their time in addition to careful study and research.

The first subject of importance to present itself was the Telephone question, an effort being made by the company to install a partial or day service only. Your board took the subject up energetically with the company with the result that we, today, have the present continuous twenty-four hour service, without any concession in rates.

The important matter of a water supply for the future town has not been lost sight of. As a result of our effort with the Provincial government a reserve has been recorded in our favor that will ensure a bountiful supply of pure water for domestic purposes as soon as we are in a position to take same.

The foreshore and street end question has received attention and the rights of the town carefully guarded. We have the assurance of the Dominion government that no foreshore privilege will be granted without first placing particulars of such application before this body. So far they have carefully lived up to this assurance.

A very able and energetic committee of your board has given valuable time and research to the important question of Incorporation. It has been prominently before the committee and a live issue for the whole of the year. The extremely satisfactory results of their years labor came to light during the past week when the Provincial government, on pressure from a large and enthusiastic delegation of citizens, granted the prayer of our petition and signed the order in council incorporating the city of Port Alberni and including the whole area exactly as our committee had recommended. Your Incorporation committee is entitled to great praise for its energetic work and I shall be pleased to see placed on the records of this board a resolution of thanks and incorporating in the said resolution the names of members of the committee.

Other matters of minor importance have been dealt with by the board and with good results.

C. A. McNaughton.
President

January 15th, 1912.

R. F. Blandy submitted his report as treasurer, showing a balance in the Royal Bank of Canada.

Officers for the ensuing year were elected as follows:

President—A. D. Cooper.
Vice-president—J. A. MacIntyre.
Secretary—H. L. Hayne
Treasurer—J. S. MacLeod.
Council—F. H. Swayne, A. E. Waterhouse, C. A. McNaughton, A. D. MacIntyre and R. F. Blandy.

Long Distance Talks.

Port Alberni is now connected with the British Columbia Telephone company's long distance system, the service having been satisfactorily completed on Wednesday when a number of citizens enjoyed the novelty of conversation with friends in Victoria.

Promise To Build Primary School

R. F. Blandy, secretary of the Municipal Incorporation committee, has received from the Superintendent of Education at Victoria the following self-explanatory letter:

Sir,—I am in receipt of your letter of the 4th inst. embodying a resolution asking the government to provide for immediate primary school accommodation in Port Alberni. In reply I beg to acquaint you that I have today written to the Public Works department asking them to go on with the construction of a two-room school house on block 150, Port Alberni townsite.

Strict With Licensees.

That Attorney-General Bowser meant exactly what he said a few days ago when intimating that a general reduction in the number of licensed houses in the rural districts was imminent is emphasized by the protests that are already coming in from those who were licensees but are such no longer, says the Victoria Colonist. The ministerial course is based wholly upon the license inspectors' reports, the cancellations ordered and contemplated being for active violations of the law or for failure on the part of the licensees in unorganized districts to meet the requirements named in the act for licensed hotel premises—as in the matter of dining-room, guestroom and stabling accommodation, licensees living with their families upon the premises, etc.

Smoke the Enterprise Cigar.

Free Seed For Farmers.

By instructions of the Hon. Minister of Agriculture a distribution will be made during the coming winter and spring of superior sorts of grain and potatoes to Canadian farmers. The samples for general distribution will consist of spring wheat (5 lbs.), white oats (4 lbs.), barley (5 lbs.), and field peas (3 lbs.). These will be sent out from Ottawa. A distribution of potatoes (in 3 lb. samples) will be carried on from several of the experimental farms, the Central Farm at Ottawa supplying only the provinces of Ontario and Quebec. All samples will be sent free, by mail.

Applicants should give particulars in regard to the soil on their farms; and should also state what varieties they have already tested and in what way these have been found unsatisfactory, so that a promising sort for their conditions may be sent.

Each application must be separate and must be signed by the applicant. Only one sample can be sent to each farm. Applications on any kind of printed or written form cannot be accepted.

As the supply of seed is limited, farmers are advised to apply early to avoid possible disappointment. No application can be accepted after Feb. 15.

All applications for grain (and applications from the provinces of Ontario and Quebec for potatoes) should be addressed to the Dominion Cerealist, Central Experimental Farm, Ottawa.

Applications, for potatoes, from farmers in any other province should be addressed (postage prepaid) to the Superintendent of the nearest Branch Experimental Farm in that province.

Follow the bunch to Harry's pool room.

CHOICE

Business Properties

Three Lots on Second Avenue
Four Lots on Fourth Avenue

Good Residential Buys:

Two 66 x 100 ft. Lots on Sixth Av.
all stumped and graded ready to build on.

Also Lots on Strathern and other desirable locations. Call and see us about them

HAYNE & WILKINSON Box 60 PORT ALBERNI

REAL ESTATE AND INSURANCE — Telephone 67 — ENGINEERS AND CONTRACTORS

Synopsis of Coal Mining Regulations.

COAL mining rights of the Dominion, in Manitoba, Saskatchewan, and Alberta, the Yukon Territory, the North-west Territories and in a portion of the Province of British Columbia, may be leased for a term of twenty-one years at an annual rental of $1 dollar an acre. Not more than 2,560 acres will be leased to one applicant.

Application for a lease must be made by the applicant in person to the Agent or Sub-Agent of the district in which the rights applied for are situated.

In surveyed territory the land must be described by sections, or legal sub-divisions of sections, and in unsurveyed territory the tract applied for shall be staked out by the applicant himself.

Each application must be accompanied by a fee of $5 which will be refunded if the rights applied for are not available, but not otherwise. A royalty shall be paid on the merchantable output of the mine at the rate of five cents per ton.

The person operating the mine shall furnish the Agent with sworn returns accounting for the full quantity of merchantable coal mined and pay the royalty thereon. If the coal mining rights are not being operated, such returns should be furnished at least once a year.

The lease will include the coal mining rights only, but the lessee may be permitted to purchase whatever available surface rights may be considered necessary for the working of the mine at the at the rate of $10.00 an acre.

For full information application should be made to the Secretary of the Department of the Interior Ottawa, or to any Agent or Sub-Agent of Dominion Lands.

W. W. CORY,
Deputy Minister of the Interior.

N.B.—Unauthorized publication of this advertisement will not be paid for.

NOTICE.

FOR SALE.

Sealed written tenders (no other will be considered) will be received by the undersigned up to Jan. 31st, 1912, for the purchase of lot 156, Alberni district, the property of the late W. Hilton Drinkwater.

If desired, it can be bought on terms, not less than one quarter cash, balance in one, two and three years at six per cent. The highest or any tender not necessarily accepted.

A. W. Neill, Alberni.
Agent for the trustees of the estate

REPAIR SHOP

Bicycle Repairing,
Lathe Work,
Brass Castings,

General Mechanical Repairs

GERTRUDE STREET.

The Bank of Montreal

(Founded 1817.)

Capital, all paid up - - $16,000,000
Rest - - - - $16,000,000
Total Assets - - - $239.892,000

Hon. President - Rt. Hon. Lord Strathcona and Mount Royal, G.C.M.G.
President - R. B. Angus, Esq. | Vice-Pres. - Sir E. S. Clouston, Bart.
General Manager - - - - - - H. V. Meredith

Head Office - - Montreal
London Office - 46 and 47 Threadneedle St., E.C.

Savings Bank Department. Deposits received from $1 upwards Country Business given every attention.

PORT ALBERNI BRANCH - E. S. V. McClintock, Manager.

The Somass Hotel

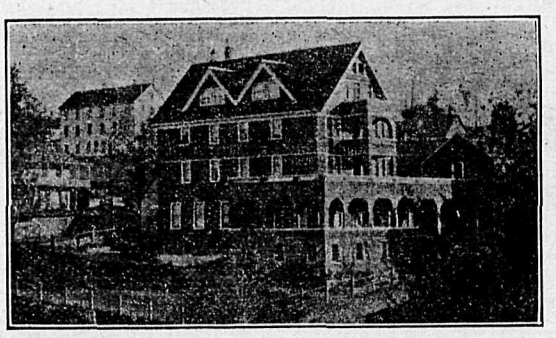

Port Alberni, B. C. Wm. E. Ryder, Manager.

Leonard Frank's Artistic Photographs of Alberni and District

are acknowledged to be the best.
See his latest Panoramic Views and Enlargements.
Photographic Postcards for sale at:

Pineo's Drug Stores. Somass Hotel. A.E.Waterhouse & Co.

CARMICHAEL & MOORHEAD, LTD.

Alberni Land Company, Ltd., owners of Townsite.
E. & N. Railway Company Land Department.
Commercial Union Assurance Company.
London Assurance Company, Ltd.—Marine.
Canadian Accident Assurance Company.
Port Alberni Syndicate, Ltd.

LIBRARY LEGISLATIVE ASSEMBLY FEB 1 - 1912 VICTORIA, B. C.

Grand Annual

Masquerade Ball,

Under auspices of

Alberni Football Club,

In Whyte's Hall,

on

Friday, February 16th.

Prizes as Usual.

Further particulars later.

Notice.

Several shipments arrived the last few days from the East at Car-lot rates. They are composed of Bedsteads, Springs, Cots, Chairs, Etc., which I am selling at prices that beat those prevailing in Victoria. An inspection and comparison confidently invited, particularly of the three-piece Bedsteads, fitted with the justly famous Dominion Spring Fabric, the most durable, comfortable and easiest handled springs on the market.

A large selection of Mattresses and other Furniture as well as Crockery, Glassware and Linoleum also in stock at reasonable prices.

A. I. BIND

Pioneer Furniture Store, Alberni

N.B.—I am always prepared to take orders for all kinds of high-class furniture, being in a position to execute direct from the factories at the lowest prices it is possible to handle them at. Orders so taken have always given complete satisfaction. An inspection of the catalogues alone proves instructive to intending buyers.

A. D. MacINTYRE,

Hardware and Builders' Supplies

THIRD AVE., PORT ALBERNI

First Ave We have some very cheap lots on First avenue on Easy Terms.

Third Ave Double corner, one block from Argyle street, also near Bank of Montreal, both good buys.

Residential Lots:
Call and see our lists of Residential properties. We have some of the best buys in the townsite on our lists.

JAS. R. MOTION
Real Estate and Insurance.
ALBERNI. Phone 31. PORT ALBERNI. Phone 18

All Kinds of Painting
Paper Hanging,
Interior Decorating.
TOM COSTEN,
PORT ALBERNI.

E. CARVELL,
Contractor and Builder
Architect
PORT ALBERNI, B. C.

The Place where you don't get Lonesome.
HARRY'S POOL ROOM

Interior Decorating

Sign Painting

Boiled and Raw Linseed Oil, Roof Oil, Varnishes, Turpentine, White Lead, and White Zinc

SOLID OAK WASHSTAND FOR SALE

Alabastine, Kalsomine and Stencil Work a specialty.

Lynn & Shaver,
P.O. Box 42
Marcon Building, Alberni.

SURVEYING.

GEORGE A. SMITH, C. E., B. C. Land Surveyor. Surveys of timber limits, mineral claims, and land subdivisions. Address, P. O. Box 23, Alberni.

H. H. BROWNE, civil and mining engineer, and Provincial land surveyor, has opened an office in Alberni. and is prepared to receive orders for work in any part of the district.

Local News In Brief

C. Griffin returned yesterday from a visit to Victoria and Nanaimo.

G. H. Bird has planned to build two houses on Third avenue, two blocks north of Dry Creek.

Miss Riddell is visiting friends in Victoria.

Miss Cree, on her return from Calgary, is visiting friends in Nanaimo.

The steamer Tees is due from Victoria tomorrow evening.

A Stereoptican entertainment, including some splendid pictures of the Coronation procession, will be given by Rev. R. Hughes, of Vancouver, on Wednesday evening, Jan 31, in Port Alberni theater. A few musical numbers will be given by local talent in connection with the lecture. Tickets, adults 50 cents, children 25 cents. Proceeds in aid of the Methodist church funds.

H. A. Grey has commenced the building of three small residences near Fifth avenue and Athol street.

There is a good time promised at a dance and box social to be given under the auspices of the Alberni District Civilian Rifle corps in Whyte's hall on Friday, Feb. 2.

Wood & Story will commence next week the building of a new residence for Fred Rollin at Fifth avenue and Angus street.

Follow the bunch to Harry's pool room.

A district social club is being organized in Alberni. J. F. Bledsoe is president and A. L. Withers secretary. The committee is composed of D. McN. Lowe C. M. Pineo, W. Carter, A. Macfie, S. C. Bennett, Mr. Blandy and F. H. Cleeland.

A. E. Waterhouse and J. D. Milliken, who had been to Victoria with the Municipal Incorporation delegation, returned home on Wednesday.

Donald MacRae and bride, of Vancouver were visitors in town this week. The bride was Miss Mable Wells, of New Westminster, a sister of Mrs. B. Wood, Port Alberni.

Chas. Cree and wife returned on Monday from a visit to their old home in Calgary. Mr. Cree says that the news of the granting of the petition of the people of Port Alberni for municipal incorporation was heard in Calgary shortly after the announcement was made in Victoria. A number of Calgary people are interested in real estate in Port Alberni and confidence in its value was greatly stimulated by the news.

Smoke the Enterprise Cigar.

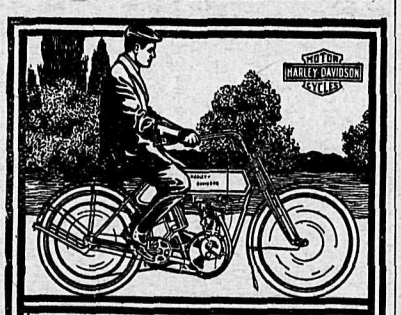

Ten Miles for a Cent

From one-tenth to one-fifth cents per mile covers the cost of operating a

HARLEY-DAVIDSON
MOTORCYCLE
The Silent Grey Fellow

This machine is always ready for a hurry-up trip or a pleasure run. Will do the road work of 3 horses. No expense when idle. We would like to tell you more about the greatest sport in the world. Come in and see us.

Thomas Plimley,
730 Yates St., Victoria.

C. F. BISHOP & SON
Grocers, Bakers and Produce Merchants

Quaker Brand Tomatoes, 12½ & 17½c. per tin.
Quaker Brand Peas, - 12½ & 15c. per tin.
Quaker Brand Beans, - - 12½c. per tin.
Quaker Brand Corn, - - - 12½c. per tin.

Bread, Cakes, Buns and Fruit Pies, always fresh.
Orders for Evening Parties, Suppers, Etc., carefully attended to

Fine line of Crosse & Blackwell's Goods and Huntley & Palmers Biscuits at

L. W. Carter's
General Store.

For two weeks only a liberal discount on Mens Fine Clothing and Boots and Shoes

Builders Hardware

Logging Tools

Cutlery and Kitchenware

Alberni Hardware Co.

A. E. Waterhouse & Co.,

General Merchants,

Port Alberni, B. C.

Take Pineo's
Forty per cent Emulsion of Cod Liver Oil
For Coughs, Colds, Etc.
Large Bottles $1.00.
For sale only at
Pineo's Drug and Stationery Stores,
Alberni and Port Alberni.

The Arlington Hotel

The best known house on the West Coast of Vancouver Island.
Fitted with modern conveniences and tastefull and comfortably furnished throughout.
Hot and Cold Baths.
Most central location—the home of the tourist, the mining, timber, and commercial man.

M. A. WARD, Proprietor, -- ALBERNI, B. C.