Legislative Library

Library Legislative Assembly
APR 20 1911
VICTORIA, B. C.

Alberni Pioneer News.

Volume 4. Port Alberni, B. C., April 15, 1911. No. 36

NOTICE.

Having now offices in both Port Alberni and Alberni we are in an exceptionally favorable position to handle both townsite and valley properties. and will be pleased to have full descriptions, with prices and terms, of any lands you may wish to sell.

JAS. R. MOTION

Real Estate and Insurance.

ALBERNI AND PORT ALBERNI.

Riverview

On and after the 1st of May, 1911, the price of Lots remaining unsold in Riverview Addition

Will Be Increased

25 per cent.

CARMICHAEL & MOORHEAD, Ltd.

AGENTS FOR OWNER.

Port Alberni.

10 PER CENT.

BONDS

10 PER CENT.

We can offer the conservative investor, for a short while only, an opportunity of placing his surplus funds in a high class security bearing a rate of interest at TEN PER CENT.

Only 150 of these Convertible Debentures at a par value of $100 each, available. These Debentures also share additionally on a definite basis in the accruing profits of the Company.

Do not gamble in stocks, shares and other forms of speculation, but INVEST where your principal and interest is secured.

Write for further particulars of this Bond issue which is particularly attractive to investors. Prompt application in necessary as number is limited.

Canadian Securities

LIMITED.

1101 Dominion Trust Building.

Vancouver Office, Vancouver, B. C.

THE

Advantages of Alberni

Advantage No. 1.

The Climate is the Best in British Columbia. Just what you could wish for.

So Is

Bannell's Bread

Foolishness of Captain Causes Loss of Twenty Lives Near Sidney, B.C.

The little steamer Iroquois, which for years plied between Sidney and Nanaimo touching at several of the small islands in the gulf, sank on Monday last, about fifteen minutes after it had left the Sidney wharf.

About twenty people, including passengers and some of the crew, were drowned.

The steamer left port with an overload of freight, and, owing to a heavy sea, the cargoe shifted and the ship turned over on one side.

From an investigation, which is now being held, it appears to have been foolish of the captain to have started out under the conditions, and some of the evidence does not reflect creditably on his conduct after the accident. One of the survivors has testified to the effect that the captain, in looking to his own safety, sacrificed other lives.

It is notable that a short time ago, when the Sechelt was wrecked in the straits of Juan de Fuca, newspaper reports compared the lost vessel with the Iroquois. and the captain of the latter published a vigorous refutation of the comparison. The Iroquois disaster happened in a similar manner to that of the Sechelt.

Amongst the known dead and missing are:

Miss Isabelle Fenwick.
Mesach Phillips.
John Brydson.
Jan Bactaren.
A. D. Munro, purser.
Ernest Hartnell, steward.
Andrew Olson, fireman.
Tom Chan Lung, Chinese cook.
Foong Yet Sim, dishwasher.
Miss Edith Fenwick.
Mrs. Evan Hooson and son.
Mr. Prophet.
Sydney A. Clark.
William Aitken.
George Webber.
Mr. and Mrs. William Green.
P. Green.
D. N. Davidson, deckhand.

The survivors are:

Miss Margaret Barton, 813 Cook street, Victoria.
Mrs. MacFarlane, Los Angeles.
H. S. Moss, 1145 Yates street, Victoria.
Henry E. Hartnell, C. P. R. freight officer.
John Bennett.
Captain A. A. Sears, Sidney.
John Isbister, mate.
W. Thompson, chief engineer.
Joe Phillips, deckhand.
Prosper David, deckhand.
Two Indian deckhands.

Development Work On the Big Interior

W. K. Edwardes, M. E., who is interested in the company that has taken a bond on the Big Interior mine, arrived on Saturday last from Vancouver, and left on Monday for the property at the upper end of Great Central lake. He was accompanied by H. Fell. The object of Mr. Edwardes' trip was to figure out the best means of access to the mine with heavy freight it being the intention of the company to ship in mining machinery as soon as suitable transportation arrangements can be made. A gang of men was employed at road making into the Big Interior last fall but the work had to be abandoned on account of unfavorable weather. The company plans to do development work on a large scale this Summer.

F. H. Swayne left this morning for Victoria.

R. W. Rogers, of Regina, is a guest at the Somass.

The survey was made this week for the E. & N. Railway roundhouse and machine shop. The location is on the Lupsie Cupsie point.

The big hammer for the pile driver arrived on the Tees last Saturday night, and active work on the E. & N. wharf to the south of the foot of Argyle street is now under way.

Herbert Carmichael and wife, Jos. Bridgeman and Miss Wylde arrived from Victoria yesterday having come all the way in Mr. Carmichael's automobile. They are registered at the Somass.

If the writer of a letter to the editor, signed Box Office, will send in his name his communication will be published. The name is not wanted for publication, but merely as a guarantee of good faith between the contributor and the newspaper. This is a rule that must always be observed.

William Jones, a logger employed at Alfred Deakin's camp, near Port Renfrew, on the West Coast, was drowned on Saturday night last while returning from Snuggery cove to camp. He was in a row boat with a fellow logger named Kelly, and the boat upset within twenty yards of shore. Kelly swam ashore and called for assistance, but his companion was lost before help arrived.

Back To Prairies For Mr. Hirst

W. Hirst, a rancher from Battleford, came to Port Alberni last week looking for a chance to get settled on a nice piece of land where he could raise fruit, vegetables, and chickens that would lay eggs. He brought his wife and child and his wife's sister with him. They have all gone again, and Mr. Hirst's farewell remarks intimated that he had seen all he wanted to see of this future metropolis and the rich fertile valley at the back of it.

Before coming to Port Alberni Mr. Hirst visited Victoria, and sought information at the offices of the Vancouver Island Development league and the Land department of the Provincial government. He was convinced that Ucluelet was the place for him, but he acquired the opinion also that Port Alberni might answer his quest for the land of sunny weather and happy farm life.

Mr. Hirst was not many minutes in town before a real estate agent had him in tow, and he began to learn things rosy and beautiful about this vicinity. In a trice he abandoned the Ucluelet vision, and made up his mind to stay right where he was. Could he find a house to rent for the present. He could, and he did. He moved into it the next day, buying an outfit of furniture and utensils sufficient to last him till he could have his household effects shipped from the prairies. Then he began to cast around for a nice piece of cleared, or partly cleared land, that he might pre-empt. When he got his bearings on the map and found where the pre-emption fields of Vancouver Island are, he decided that the wiser thing to do would be to buy. When he was given the figures that mark the prices of farm lands he thought the best thing to do would be to go home again, and, after a couple of interviews with people of experience, he made up his mind completely on the return home notion. A farmer, he was convinced, would work himself out trying to make as much as would represent the interest on the money he would have to invest.

Mr. Hirst said the advertising matter that was circulated around Battleford was a gross misrepresentation of the conditions in this district, and anyone else who came from there would feel just as badly disappointed as he felt.

Please Return Boots.

The person who took a pair of boots from the mail box at the Cowichan trail is requested to return same so that they may be had by their rightful owner. Fred Saunders.

BANK OF MONTREAL PREPARES TO BUILD IN PORT ALBERNI

Manager Arrives and Figures on Temporary Premises and Permanent Quarters To Be Built of Brick and Cement.

The Bank of Montreal, which owns property at the south east corner of Second avenue and Strathern street, close to the Pioneer News office, will have a brick and cement building erected on the site this summer. In the meantime the bank may open for business in temporary quarters.

E. V. McClintock, an official of the bank, arrived from Victoria on Thursday evening, and proceeded the next day to make arrangements for the opening of a branch of the institution in Port Alberni.

The decision of the Bank of Montreal to commence business at this time is one of the best indications the people of the town have yet had that there are to be busy and prosperous times realized in the near future.

The Bank of Montreal is the strongest financial institution in America, and ranks amongst the money interests of the world as second only to the Bank of England. Wherever the Bank of Montreal goes it goes to stay, and it is not its policy to rush into mushroom towns. There is always something big in the way of money handling in sight when this concern becomes interested enough to establish a permanent branch of its business. The men interested in the ownership of the Bank of Montreal are all big figures in the financial and industrial world, and none are better able than they to see into the business future of a place.

Lumberman Likes Trip To Alberni

Alphone Boulais, a retired lumberman of Danville, Wash., returned yesterday from a trip to Alberni, which he made with a rig from Nanaimo, says the Herald of Thursday. As an expert sawmill man he noted the great forests of fir which exist along the road leading from the coal mining center to the proposed terminus of the Oriental trade. All along the route, he said, there are trees which make a lumberman's heart glad. The chances for getting the logs out are unexcelled, and while there is a mill or two operating they are very crude, and not worth considering by a practical sawmill man.

"I just wish I had you along," he said, "to go after the trout I saw in the streams along the road. They lay there, great big fellows, in plain sight from where I sat in the buggy."

The government has attended to the matter of road building, and for an automobile drive this trip across the island cannot be excelled.

Miss Dominey Doped.

A. J. Baynton, a barber, was charged in the police court at Victoria on Tuesday with giving cocaine to a young woman, named May Dominey, who was a waitress in a Port Alberni hotel a year ago. Miss Dominey had been in the habit to obtaining the drug from the barber and had become addicted to the use of it. The accused was dismissed because the law against the supply of cocaine and similar drugs appeared only to apply to druggists.

The Dominion government will extend the Banff wagon road to Laggan to meet the British Columbia trunk road.

Thos. Paterson Breaks His Arm

Thomas Paterson met with a painful accident on Saturday last when he had his right arm broken. Mr. Paterson was in a launch with M. McGraw, bound for Cape Beale. They were off the mouth of China creek when Johnnie Williams came along in his launch and hailed them. The water was a little rough. Mr. Paterson was in the act of leaning over the side of his boat to catch the other one and prevent a bump, when he slipped. His arm was caught between the two, and broken and crushed about the elbow. Mr. McGraw immediately put back at full speed for Port Alberni and, as soon as possible, had Dr. Hilton in attendance on the injured man. Mr. Paterson will have his arm in a plaster and a sling for three or four weeks.

Glory For Georges.

A movement has been started with the object of enabling all men and boys of the British Empire who possess the Christian name George to present a Coronation gift to the King.

It is proposed that subscriptions shall be accepted from 5 cents up to $5. A list of the names of all the subscribers, but not the amounts given by each, will be presented to the King.

The government agent, H. C. Rayson, will be pleased to receive subscriptions from anyone wishing to participate in this presentation, at any time, up to and including May 12, and see that they are properly forwarded.

The death occurred on Sunday last, at Victoria, of Mrs. Martha B. Ella, widow of Capt. Ella, and one of the early pioneers of the Capital City.

PROPERTIES WANTED

City and Suburban Lands

Timber, Etc.

List Yours With

MARRIOTT & FELLOWS

619 Trounce Ave., Victoria.

PIONEER NEWS.

Published at Port Alberni, B. C., and issued every Saturday.

R. J. BURDE. - - - EDITOR.

Subscription Rate, - $2.00 per year

Port Alberni, B. C., April 15, 1911.

$30,000 More For Voters' Herding Ground on West Coast.

The leader of the Liberal opposition in the Ontario parliament has started out on a political stumping tour, his object being to help convince the electorate of his province that the Dominion government's reciprocity pact with the United States will benefit Canada. This is taken by Conservative newspapers to mean that a general Dominion election is soon to be brought on, and it certainly is a very good sign that such a move is contemplated.

Out here, in this electoral wilderness of Comox-Atlin, we have one advantage over the curious people of most other constituencies in that we are given unmistakeable hints when it is the intention of the government at Ottawa to favor itself with an appeal to the people who vote.

At such times there is always something in sight for "our friends" as Billy Sloan would say. And now it is announced that $30,000 more is to be spent on the West Coast trail this year. The West Coast trail is a herding ground for voters of the Comox-Atlin, Nanaimo and Victoria electoral districts. Voters are kept there as laborers at about double the pay that useful linemen and telegraph operators receive, and they are given all the delicacies, care and attention that Summer tourists might expect. During the Summer preceding the last Dominion election they were not aked to go out on the work except in fine weather, nor did they find their earnings any less because of the days they spent in comfortable idleness. They had a $15,000 ornamental life boat to run errands for them and take them on holiday excursions. The same life boat carried William Templeman's and Ralph Smith's share of the voters to Victoria in time to get to their various polling booths.

Last year, when there was no election in sight, the appropriation was not so large as that now announced, neither were days of idleness permitted to figure as other days on the pay roll. Now when there is enough money in sight for more men and to keep them in out of the wet, there must be another election coming on.

Up to date this herding ground has cost the people of Canada $150,000.

Thirty thousand more is a mere bagatelle, so long as the people pay the shot, to the Liberal politicians who need to preserve the reserve.

Hon. A. E. McPhillips, Hon. Price Ellison, C. H. Lugrin and W. H. Malkin have been appointed a Royal Commission under the Public Enquiries Act of British Columbia to make full investigation into all matters touching or related to the incidence of taxation in the province, and to report to the government and the legislature with a view to general reductions being made at the next session of the House.

Hon. H. E. Young will be acting premier during the absence of Hon. Richard McBride who will leave for England on April 27th, to attend the Coronation. The premier is not expected to return till some time in July. Attorney-General Bowser will also at-t nd he Coronation leaving for the Old Country some time in May.

JAS. R. MOTION,

ALBERNI AND PORT ALBERNI

Real Estate and Insurance.

Lots and Acreage for Sale.

Provincial Elections Act

Alberni Electoral District.

Take notice that I have received objections in writing to the retention of the following names on the Register of Voters for the Alberni Electoral District on the grounds stated below.

And take notice that at a Court of Revision to be held on the First day of May, 1911, at Alberni at 10 o'clock in the forenoon, I shall hear and determine the said objections, and unless such named persons or some other Provincial Voter on their behalf satisfies me that such objections are not well founded, I shall strike such names off the said Register.

Dated this 1st. day of April, 1911.

H. C. RAYSON,
Registrar of Voters.

The following Persons are reported Absent from the District:

No.	Name.	Place.
5.	William Anderson	Texada
17.	Gordon Babington	Departure Bay
22.	Aaron Barnes	Wellington
23.	Charles Elijah Barnes	Wellington
24.	John Barrett	Vananda
27.	Percival Bate	Alberni
48.	William Henry Joyce Blake	Port Alberni
90.	Milton Chamberlin	Alberni
92.	Alfred Cheal	Wellington
152.	William Henry Disbrow	Alberni
126.	Walter Alexander Cranford	Vananda
156.	Andrew Doumont	Wellington
159.	Francis Doumont, Jr.	Wellington
161.	Nestor Doumont	Wellington
162.	Moise Doumont	Wellington
175.	John Dunbar	Wellington
176.	Felix Dumont	Wellington
178.	Morris Dumont	Wellington
179.	James Dunbar	Wellington
184.	John Dwyer	Port Alberni
198.	Herbert Edgar Evans	Vananda
202.	Edward P. Fellows	Vananda
203.	Henry Christoe Ferris	Alberni
204.	Henry Edward Fitzgerald	Alberni
213.	Bernard Frank	Alberni
246.	Robert Graham	Wellington
257.	Smith Graham	Wellington
284.	Walter Handy	Alberni
287.	Wattes Leigh Harris	Clayoquot
308.	James Hiquebran	Wellington
320.	Archibald Cranford Holmes	Vananda
327.	Thomas Hughes	Port Alberni
328.	John Roy Illstad	Quatsino
361.	John Stewart Kirk	Vananda
394.	Stephen Little	Vananda
400.	George Albert Love	Port Alberni
423.	Henry Mills	Departure Bay
425.	James Lees Millar	Ahousat
428.	William Gifford Milsted	Alberni
434.	William Whitford Moore	Port Alberni
435.	Charles Andrew Moorhead	Port Alberni
438.	Peter Morrison	Wellington
442.	Werner Mueller	Port Alberni
446.	Charles Leverty McAllister	Alberni
451.	Alexander Fraser McDonald	Alberni
455.	William McCullock	Port Alberni
471.	Benjamin McKenzie	Wellington
474.	Alexander McKinnon	Wellington
478.	Robert Grieve McLachlan	Bamfield
458.	Daniel Collier McDonald	Alberni
523.	Louis Page	Departure Bay
526.	Bertram Edward Parsons	Bamfield
533.	William Pearman	Vananda
534.	Sidney Peck	Lasquiti Island
541.	Henry Piercy	Texada City
561.	William Price	Marble Bay
564.	Robert Prior	Vananda
594.	Charles Lloyd Roberts	Alberni
605.	John Thomas Robinson	Departure Bay
614.	John Rumsby	Wellington
615.	Laurence Rundall	Port Alberni
628.	George Scott	Bamfield
641.	Ernest Edward Smith	Vananda
653.	George William Spittal	Alberni
663.	Jotham W. Stephenson	Alberni
678.	Walter George Sweet	Vananda
714.	Harry Herbert Treloar	Vananda
723.	Laurence Valley	Port Alberni
743b.	Sidney White	Port Alberni
744.	Edward Williams	Alberni
755.	Arthur Philip Woolacott	Vananda

The following Persons are reported Deceased:

294.	John Heath	Alberni
322.	William Hosking	Vananda
500.	Peter Merryfield Nicholas	Alberni

NOTICE.

PUBLIC NOTICE is hereby given that, under the authority contained in section 131 of the "Land Act," a regulation has been approved by the Lieutenant-Governor in Council fixing the minimum sale price of first and second class lands at $10 and $5 per acre, respectively.

This regulation further provides that the prices fixed therein shall apply to all lands with respect to which the application to purchase is given favourable consideration after this date, notwithstanding the date of such application or any delay that may have occurred in the consideration of the same.

Further notice is hereby given that all persons who have pending applications to purchase lands under the provisions of section 34 or 36 of the "Land Act" and who are not willing to complete such purchases under the prices fixed by the aforesaid regulation shall be at liberty to withdraw such applications and receive refund of the moneys deposited on account of such applications.

WILLIAM R. ROSS,
Minister of Lands.

Department of Lands,
Victoria, B. C., April 3rd, 1911. ap18

You are Invited to Call and Inspect my

New Stock of Buggies and other Rigs.

Buggies from $80 to $140.
Two-seated rigs and delivery wagons, $95 to $125.

E. M. Whyte. -- Alberni

AGENT for all kinds of Farm Machinery, Plows, Harrows, Gasoline engines, Waggons, Buggies, Bicycles, Wire Fencing and Pumps.

OSCAR H. WOOD

Contractor
Plastering
Brickwork
and Cementing

Port Alberni

W. H. MARCON & CO.

Real Estate, Notary, and Insurance.
General Agents.

AGENTS: Cunard and Donaldson Steamship companies.
Pacific Coast Wood Pipe company.
Correspondence Solicited.

E. CARVELL,

Contractor and Builder
Architect

PORT ALBERNI, B. C.

CLARKE,

THE PAINTER

ALBERNI, B. C.

All Kinds of Painting

Paper Hanging,
Interior Decorating.

TOM COSTEN, - ALBERNI

ALBERNI

REPAIR SHOP

Bicycle Repairing,
Lathe Work,
Brass Castings,

General Mechanical Repairs

GERTRTDE STREET.

RESERVE.

NOTICE is hereby given that all vacant Crown lands not already under reserve, situated within the boundaries of the Land Recording Districts of Carlboo and Lillooet, and the Kamloops Division of Yale Land Recording District, are reserved from any alienatlon under the "Land Act" except by pre-emption.

ROBERT A. RENWICK,
Deputy Minister of Lands.

Department of Lands,
Victoria, B, C., April 3rd, 1911. ap18

LAND ACT.

ALBERNI LAND DISTRICT.
District of Rupert.

Take notice that I, Gust. Moerman, of Quatsino, B. C., occupation hotelkeeper, intend to apply for permission to purchase the following described lands:

Commencing at a post planted on the N E corner of the S E fraction of section 26, Limestone Island, thence south 20 chains, thence west 10 chains, thence north following shore line about 20 chains, thence east about 10 chains following shore line to point of commencement, containing 20 acres more or less.

Gust. Moerman.

March 27th, 1911. ap18

Improved Lands For Sale

In Large or Small Acreage to Suit the Purchaser.

Also some fine, choice Corners now doing business.

Moderate Prices. Easy Terms.

M. TEBO, P. O. Box, 53, ALBERNI, B. C.

The Arlington Hotel

The best known house on the West Coast of Vancouver Island.
Fitted with modern conveniences and tastefull and comfortably furnished throughout.
Hot and Cold Baths.
Most central location—the home of the tourist, the mining, timber, and commercial man.

M. A. WARD, Proprietor, -- ALBERNI, B. C.

The Somass Hotel

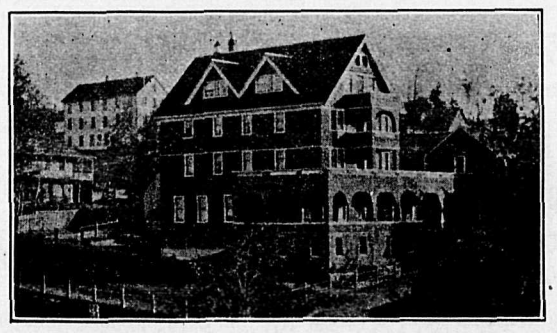

Port Alberni, B. C. **Wm. E. Ryder, Manager.**

Everybody Is Invited

To call at Leonard Frank's Studio and see his collection of Artistic Photographic Enlargements.

Commercial Photography
Enlarging to Any Size

The Barclay Sound Cedar Co., Ltd.

All Kinds of High Grade and Dimension

Lumber, Lath and Shingles
Promptly Delivered.

PLACE ORDERS through the mail to office. New Alberni.

The Royal Bank of Canada

Incorporated 1869. Head Office: Montreal.

Capital Paid up, - $ 6,200,000
Reserve Fund - 7,000,000
Total Assets - 92,000,000

A GENERAL BANKING BUSINESS TRANSACTED.

Savings Bank Department Deposits of $1.00 and upwards received and interest paid at the the highest current rate. NO DELAY IN WITHDRAWING.

Banking by Mail Deposits may be made and withdrawn bv mail. Fullest particulars will gladly be given by letter regarding all departments.

ONE HUNDRED Branches and Agencies.
TWENTY-ONE Branches in British Columbia.
Correspondents Throughout the World.

Branches at Alberni and Port Alberni

W. R. H. PRESCOTT, Manager

SWANSON SWAGGERS IN VANCOUVER HOTEL.

Post Hole Digger From Port Alberni Looms Up As Mining Magnate.

The guile of one John Swanson, and the imagination of a Vancouver newspaper reporter were responsible for a slight check to the Steamboat mountain gold rush last week and some diversion of fortune hunting to the west coast of this island.

Swanson was pictured in the Vancouver World as a star, swaggering guest of the Vancouver hotel, who had first call on the best accommodation that high class hostelry affords. He was extravagantly attired, and had so much gold dust on his person that he found it a convenient relief to sprinkle the weighty stuff around the floor of the spacious rotunda. John was also lavishly decorated with refined gold in the shape of rings, watches, chains and pins. He even carried a couple of odd ounces in his teeth.

The reporter accepted John as a character of the northern gold fields and romanced generously about the fortunes he had made and lost in his time. He traced his subject through the live mining camps of Alaska, and told how he had come out to civilization about a year ago only to be relieved of his untold wealth along the paths that are laid to lure the innocent.

From his wanderings in the metropolises of the United States and Europe, so the story runs, Swanson returned by freight, blind baggage, and countless railway ties, to Vancouver where he picked up a hunch and another grub stake which started him on the way to the West Coast of Vancouver Island there to discover gold diggings, in the vicinity of Ucluelet, as rich as any on the beach in the Nome country. Five thousand dollars was the amount John washed out with his own hands in a few short weeks, but this became tiresome and he suspended operations for a business trip to Seattle. John saw how, if he could raise $100,000 capital he would not have to work with his hands, but could simply stand by and watch with pleasure the operations of a dredge that would dig up five thousand dollars worth of dust and nuggets in a day. John helped the Vancouver reporter to believe that the $100,000 had been secured.

According to the Vancouver World a lot of interrst had been aroused on the mainland and a stampede for Swanson's new Elderado might be expected.

On board the steamer Tees last Saturday night were half a dozen or more passengers booked for landing places in the neighborhood of Swansonland.

Who is there, hereabouts, knowing John Swanson, the Swede, that would have believed such a thing? Not even the few to whom he crudely intimated that he intended to land some sucker some day. John was such a harmless, such a remarkably inoffer sive fellow, that not even his acquaintances from Nome, some three or four of whom are now resident in or around Port Alberni, would have credited him with inclination for any venture more daring than a play for a meal ticket.

While John would be occassionally pushing a truck on the wharf during the steamer nights of last winter he was known to confide to his fellow workers that he had a taste for more genteel occupation and hoped some day to find it. Later, when he joined the telephone post-hole digging gang, he whispered that "youst so soon as aye bane able to get my nugget yain out of soak, I show you sometang." And so John dug, nine hours a day for two months, not in the sands near Ucluelet, but in the mud and gravel of Alberni and Port Alberni streets until he got enough money to redeem his nugget "yain" and buy a new outfit of clothes.

And now, for the moment, John Swanson has forgotten how to push trucks or dig post holes, and the camp grub he used to relish in the Port Alberni cafe would taste rotten to him.

After what has been said about John's confidences and his heroic struggle for the redemption of his nugget "yain," it would be a mistake to conclude that he was never on the beach at Ucluelet or that he never saw gold there. With some others he went to Ucluelet a year ago last fall and staked claims, and he saw enough to make himself believe, after long and slow thinking, that the ground would pay better on the easy-mark market than in the digging of it.

After his return from Ucluelet the quiet Mr. Swanson spent some time on China Creek, close to Port Alberni, where gold is also to be seen. John came very close to selling a China Creek claim to an outsider once upon a time, but on being advised that innocence might not be accepted as a good excuse for selling something he did not have, he decided not to push the sale.

Just the same your John Swanson is not so much a lobster as the other truck shovers and the other post hole diggers thought he was.

Predictions that the great reciprocity issue would be tested before the people of Canada possibly this coming autumn, at any rate at a comparatively early date, were voiced by Hon. W. J. Bowser, attorney-general, at a meeting of Conservatives in Vancouver on Friday night of last week. Hon. Mr. Bowser declared that the force of public opinion would drive the Liberal government at Ottawa to put the question to the country and that in all probability the leaders of the Dominion government would seek to have the struggle fought out before there was a redistribution of seats and Western Canada obtained stronger representation.

"AT IT HERE SINCE 1900."

DOW, FRASER & CO. LTD.

Save Your Money, Commence Now!

We want everyone to know that we are paying 4% Interest, per annum credited m'thly on savings deposits ($1.00 & upward) subject to Withdrawal by cheque & 5% Interest on time deposits of Six months & over. We invest money for clients in first mortgages & do a general Financial business. We want Your savings accnt & if you are not saving systematically, Commence Now With Us. Deposits by mail easily handled — You can send by Draft, Post Office Express Order or Registered Letter & withdrawals can be made any way you wish.

We are Responsible Refer to Duns, Bradstreets, or to anyone in VANCOUVER. Write us about it to-day Do it now!!!!!

DOW, FRASER & CO. LTD.
321 Cambie Street,
Vancouver B.C.

Harness and Saddles

Combs, Brushes, Horse Blankets, Whips and Robes, Loggers' and Miners' Boots of latest designs and best qualities at the

Horse Millinery.

56 Margaret St., Alberni, B. C.

J. E. DUNCAN

HATCHING EGGS For Sale

From the best combination of Single Comb White Leghorns to be found in the Province. Wilson's and Hanson's strains. Two dollars for 15 eggs.

Fernwood Poultry Farm
Tofino, B. C.

SURVEYING.

GEORGE A. SMITH, C. E., B. C. Land Surveyor. Surveys of timber limits, mineral claims, and land subdivisions. Address, P. O. Box 23, Alberni.

H. H. BROWNE, civil and mining engineer, and Provincial land surveyor, has opened an office in Alberni, and is prepared to receive orders for work in any part of the district.

LAND ACT NOTICES.

ALBERNI LAND DISTRICT.
District of Rupert.

Take notice that Wallace Fisheries, Limited, of Vancouver, B. C., occupation canners, intend to apply for permission to purchase the following described land:

Commencing at a post planted on the coast line, about 3,900 feet westerly from the entrance to Mahati river, thence south 80 chains, thence west 80 chains, thence north to the coast line, thence following the coast line in an easterly direction to point of commencement, and containing 640 acres, more or less.

Robert Warren.
Dated 2nd. March, 1911. mar25

ALBERNI LAND DISTRICT.
District of Clayoquot.

Take notice that Richard Albert Willing, of Ucluelet, occupation macninist, intends to apply for permission to purchase the following described lands:

Commencing at a post planted on the beach at the southwest corner of Lot 54, thence west 40 chains, thence south 40 chains, more or less, to shore line, thence following shore line north easterly to point of commencement, comprising 80 acres, more or less.

Richard Albert Willing.

WATER NOTICE.

Notice is hereby given that an application will be made under Part V. of the Water Act 1909 to obtain a license in the Nanoose division of Alberni district.

The name, address and occupation of the applicant is Matthew L. Foley, lumberman, 1300 Granville street, Vancouver, B. C.

The name of the lake, stream or source—Dublin gulch entering Nanoose Bay at N W corner of District Lot 117.

The point of diversion—400 yards from mouth of said gulch as shown on sketch attached to notice posted in Government office, Alberni.

The quantity of water applied for—2-000 (two hundredths) of one cubic foot per second.

The character of the proposed works—Saw and planing mill.

The premises on which the water is to be used—On a bar at the proposed sawmill and being a portion of the E. & N. Railway waterfront.

This notice was posted on the 7th day of March, 1911, and application will be made to the Commissioner on the 7th day of April, 1911.

Give the names and addresses of any riparian proprietors or licensees who or whose lands are likely to be affected by the proposed works either above or below the outlet—M. L. Foley owns the land on the south side of the railway while the E. & N. Railway company lays claim to the beach.

M. L. FOLEY.
P. O. address—1300 Granville St., Vancouver, B.C.

NOTICE.

Tenders will be received by the undersigned up to the 22nd. day of April, 1911, at 5 p. m., for the purchase of Block 27, Subdivision of Lot 541, Group one, New Westminster District, situated in the City of Vancouver, and being the site of the old Provincial Court House. Each tender must be enclosed in a registered letter and must be addressed to the undersigned, and plainly marked "Tender for Old Vancouver Court House Site," and must be accompanied by an accepted cheque for ten per cent. of the first payment of the purchase money. Payment for the property will be accepted in instalments of one-quarter of the purchase money. The first of such instalments to be paid within thirty days after the acceptance of the tender, and the other three annually thereafter, with interest at the rate of 6 per cent. per annum. In the event of the person whose tender is accepted failing to complete the first instalment within thirty days of the notice of such acceptance the sale to him will be cancelled and his ten per cent. deposit forfeited. The cheques of unsuccessful tenderers will be returned. The highest or any tender will not necessarily be accepted. No commissions of any kind will be allowed.

William R. Ross,
Minister of Lands.

Department of Lands,
Victoria, B. C.,
March 7th., 1911.

Coal Prospecting Liceness.

ALBERNI LAND DISTRICT
District of Clayoquot.

Take notice that William Frank Gibson, of Alberni, contractor, intends, thirty days after date, to apply for a license to prospect for coal and petroleum under the foreshore, submarine area and land described as follows: Commencing at a post planted at high water mark on the south west shore of Flores Island, about 30 chains north of San Rafael point, thence east 80 chains, thence south 80 chains, thence west 80 chains, thence north 80 chains to point of commencement.

Dated February 21st., 1911.
William Frank Gibson.

ALBERNI LAND DISTRICT.
District of Clayoquot.

Take notice that Donald Bruce Stewart, of Nova Scotia, lumber man, intends, thirty days after date, to apply for a license to prospect for coal and petroleum under the foreshore, submarine area and land described as follows: Commencing at a post planted on the south west shore of Flores Island, about 30 chains north of San Rafael point, thence west 80 chains, thence south 80 chains, thence east 80 chains thence north 80 chains to point of commencement.

Dated February 21st., 1911.
William Frank Gibson, Locator.

ALBERNI LAND DISTRICT.
District of Clayoquot.

Take notice that David Patterson, of Nova Scotia, merchant, intends to apply, thirty days after date, for a license to prospect for coal and petroleum under the foreshore and land described as follows: Commencing at a post planted at high water mark on the south west shore of Flores Island, about 30 chains north of San Rafeal point, thencs north 80 chains, thence east 80 chains, thence south 80 chains, thence west 80 chains, to point of commencement.

Dated February 21st., 1911.
William Frank Gibson, locator.

ALBERNI LAND DISTRICT.
District of Clayoquot.

Take notice that Frederick Welsford Jackson, of Nova Scotia, lumberman intends, thirty days after date, to apply for a license to prospect for coal and petroleum under the foreshore, submarine area and land described as follows: Commencing at a post planted at high water mark on the south west shore of Flores Island, about 30 chains north of San Rafael point, thence north 80 chains, thence west 80 chains, thence south 80 chains, thence east 80 chains to point of commencement.

Dated February 21st., 1911.
William Frank Gibson, Locator.

ALBERNI LAND DISTRICT.
District of Rupert.

Take notice that thirty days after date L. C. Scott, Victoria B. C., occupation lumberman, intends to apply for a license to prospect for coal and petroleum upon the following described lands:

Commencing at a post planted about eighty chains north of the southwest corner of Lot 74 Rupert District, and marked "L. C. S's S. E. Corner," thence north 80 chains, thence west 80 chains, thence south 80 chains, thence east 80 chains.

L. C. Scott.
F. M. Kelly, Agent.
Located January 20th., 1911.

ALBERNI LAND DISTRICT.
District of Rupert.

Take notice that thirty days after date H. E. A. Courtenay, Victoria, B. C., occupation barrister, intends to apply to the Assistant Commissioner of Lands for a license to prospect for coal and petroleum upon the following described lands:

Commencing at a post planted at the southwest corner of Lot 74, Rupert District, and marked "H. E. A. C's S E. Corner," thence north 80 chains, thence west 80 chains, thence south 80 chains, thence east 80 chains.

H. E. A. Courtenay,
F. M. Kelly, Agent.
Located January 20, 1911.

ALBERNI LAND DISTRICT.
District of Rupert.

Take notice that thirty days after date L. A. Finch, Victoria, B. C., occupation merchant, intends to apply to the Assistant Commissioner of Lands for a license to prospect for coal and petroleum upon the following described lands:

Commencing at a post planted on the shore of Winter Harbor, about twenty chains from the southeast corner of Lot 10, Rupert District, and marked "L. A. F's N. W. Corner," thence south 80 chains thence west 80 chains, thence north 80 chains, thence east 80 chains.

L. A. Finch,
F. M. Kelly, Agent.
Located January 19, 1911.

ALBERNI LAND DISTRICT.
District of Rupert.

Take notice that thirty days after date Jennie Hanbury, Victoria, B. C., occupation housewife, intends to apply to the Assistant Commissioner of Lands for a license to prospect for coal and petroleum upon the following described lands:

Commencing at a post planted about one and one-half miles north of the mouth of Zeuaad River, Rupert District, and marked "J. H's S. E. Corner," thence north 80 chains, thence west 80 chains, thence south 80 chains, thence east 80 chains.

Jennie Hanbury,
F. M, Kelly, Agent.
Located January 20, 1911.

ALBERNI LAND DISTRICT.
District of Rupert.

Take notice that thirty days after date H. A. Dier, Victoria, B. C., occupation dentist, intends to apply for a license to prospect for coal and petroleum upon the following described lands:

Commencing at a post planted on the shore of Winter Harbour, at north end of Narrows, Rupert District, and marked "H. A. D's S. E. Corner," thence north 80 chains, thence west 80 chains, thence south 80 chains, thence east 80 chains.

H. A, Dier,
F. M. Kelly, Agent.
Located January 19, 1911.

ALBERNI LAND DISTRICT.
District of Rupert.

Take notice that thirty days after date J. L. Leeson, of Winter Harbor, B. C., occupation farmer, intends to apply to the Assistant Commissioner of Lands, for a license to prospect for coal and petroleum upon the following described lands:

Commencing at a post planted on shore of Winter Harbor, about twenty chains from southeast corner of Lot 10, Rupert District, and marked "J. J. L's S. W. Corner," thence north 80 chains, thence east 80 chains, thence south 80 chains, thence west 80 chains.

J. L. Leeson,
F. M. Kelly, Agent.
Located January 19, 1911.

NOTICE.

Notice is hereby given pursuant to the provisions of Chapter 115 of the Revised Statutes of Canada that the Esquimalt and Nanaimo Railway Company, a body corporate having its head office at the City of Victoria in the Province of British Columbia has filed with the Minister of Public Works, Dominion of Canada, a plan of a certain wharf proposed to be constructed by the company and a description of the site chosen by the company for the said wharf in Stamp Harbor, Port Alberni, Vancouver Island, and that the said company has also filed at the office of the Registrar for the District of Victoria a duplicate of the said plan and description and will apply to the Governor General in Council for the approval thereof.

Dated this 2nd. day of March, 1911, at Vancouver.

J. E. McMullen,
Solicitor for the said Company.

LAND ACT NOTICES.

ALBERNI LAND DISTRICT
District of Rupert

Take notice that J. L. Leeson, of Quatsino, B. C., occupation rancher, intends to apply for permission to purchase the following described lands:

Commencing at a post planted about 60 chains north of the northeast corner of Lot 36, Rupert district, and marked J. L. L's N. E. corner, thence west 60 chains, thence south 60 chains, thence east 60 chains, thence north 60 chains to point of commencement, and containing 320 acres more or less.

J. L. Leeson,
J. W. Kelly, Agent.
January 20, 1911.

ALBERNI LAND DISTRICT.
District of Rupert.

Take notice that Jennie E. Kelly, of Victoria, B. C., occupation spinster, intends to apply for permission to purchase the following described lands:

Commencing at a post planted at the northwest corner of small island in Winter Harbor, east of Indian Reserve, and marked J. E. K's N. W. corner, thence following shore line east, south, west and north to point of commencement, and containing three acres more or less.

Jennie E. Kelly,
F. M. Kelly, Agent.
January 18, 1911. feb25

ALBERNI LAND DISTRICT.
District o5 Alberni.

Take notice that I, Ernest Fletcher, of Alberni, occupation boat builder, intends to apply for permission to lease the following described lands:

Commencing at a post planted on the south side of Rodger creek, at a point where it empties into the Somass river, thence south (7) seven chains, following the Somass river, thence in a northeasterly direction to a point on Rodger creek, about (10) chains distant, thence following creek to point of commencement, containing three acres, more or less.

Ernest Fletcher.
Dated February 21st., 1911. feb25

ALBERNI LAND DISTRICT.
District of Barclay.

Take notice that Arthur Hammond Cole, of Vancouver, B. C., occupation clerk, intends to apply for permission to purchase the following described lands:

Commencing at a post planted at the southeast corner of Lot 83, Barclay, thence north about 32 chains to the northeast corner of said Lot 83, thence following the south and southwest boundaries of Timber Lease 21, east about 32 chains, south about 16 chains, east about 24 chains, south about 16 chains, to the north boundary of Timber Limit 39.514, thence west about 56 chains to the point of commencement, and containing 140 acres more or less.

Arthur Hammond Cole.
Dated February 19, 1911. feb25

ALBERNI LAND DISTRICT.
District of Barkley.

Take notice that Henry Robert Gargard, of Victoria, B. C., occupation electrical engineer, intends to apply for permission to purchase the following described lands:

Commencing at a post planted at the S. W. corner and situate about 80 chains distant in a westerly direction from the N. W. corner of Lot 67, Barkley District; thence north 80 chains, thence east 80 chains, thence south 80 cnains, thence west 80 chains to point of commencement, containing 640 acres.

Henry Robert Garrard,
Stanley Wood, Agent.
Dated Jan. 25, 1911.

ALBERNI LAND DISTRICT.
District of Clayoquot.

Take notice that Ewart Fenwick Jackson, of Nova Scotia, occupation farmer, intends to apply for permission to purchase the following described lands:

Commencing at a post planted on the shore of Flores Island, about 160 chains east of San Rafael Point, thence north 80 chains, thence east 80 chains, thence south about 55 chains to the shore, thence west 80 chains along the shore to point of commencement, containing about 450 acres.

Ewart Fenwick Jackson,
William F. Gibson, Agent.
Dated February 18th., 1911.

ALBERNI LAND DISTRICT.
District of Clayoquot.

Take notice that Donald Bruce Stewart, of Nova Scotia, occupation lumberman, intends to apply for permission to purchase the following described lands:

Commencing at a post planted on the shore of Flores Island, about 160 chains east of San Rafael Point, thence north about 75 chains, thence west 80 chains, thence south about 75 chains to the shore, thence east 80 chains along the shore to point of commencement, containing about 640 acres.

Donald Bruce Stewart.
William F. Gibson, Agent.
Dated February 18th., 1911.

ALBERNI LAND DISTRICT.
District of Clayoquot.

Take notice that David Patterson, of Nova Scotia, occupation merchant, intends to apply for permission to purchase the following described lands:

Commencing at a post planted on Flores Island about 190 chains north east from San Rafael Point, thence west 80 chains, thence north 80 chains, thence east 80 chains, thence south 80 chains, to point of commencement, containing 640 acres.

David Patterson.
William F. Gibson, Agent.
Dated February 18th., 1911.

ALBERNI LAND DISTRICT.
District of Clayoquot.

Take notice that Frederick Welsford Jackson, of Nova Scotia, occupation lumberman, intends to apply for permission to purchase the following described lands:

Commencing at a post planted on Flores Island, about 135 chains north east from San Rafael Point, thence north 80 chains, thence west 80 chains, thence south 80 chains, thence east 80 chains to point of commencement, containing 640 acres.

Frederick Welsford Jackson,
William F. Gibson, Agent.
Dated February 18th., 1911.

ALBERNI LAND DISTRICT.
District of Clayoquot.

Take notice that James Douglas, of Syracuse, U. S., occupation veterinary surgeon, intends to apply for permission to purchase the following described lands:

Commencing at a post planted on Flores Island, about 140 chains north west from San Rafael Cone, thence south 80 chains, thence east 80 chains, thence north 80 chains, thence west 80 chains to point of commencement, containing 640 acres.

James Douglas,
William F. Gibson, Agent.
Dated February 21st., 1911.

ALBERNI LAND DISTRICT.
District of Clayoquot.

Take notice that Mackenzie George Douglas, of Dundee, Scotland, occupation accountant, intends to apply for permission to purchase the following described lands:

Commencing at a post planted on the north shore of an island a little west of south from Catface mountain, and about five miles from shore, thence following the shore line all round the island to point of commencement, containing about 500 acres.

McKenzie George Douglas.
William F. Gibson, Agent.
Dated February 23rd., 1911.

FURNITURE

It will pay you to inspect my stock before sending out for Furniture. You will have the satisfaction of

Seeing What You Buy

and of being saved heavy Freight Charges and the Risk of Damage in Transit, as well as Delay and Trouble.

A. I. BIND ALBERNI

STONE & BLANDY

SHIP AND BOAT BUILDERS

Port Alberni.

Our new Shipyard will be opened in a few weeks, but we have made temporary arrangements to execute orders in the meantime. We are prepared to submit designs and estimates of all the latest pattern Motor Launches, Yachts and Boats, and solicit your enquiries.

First Class Workmanship Guaranteed

The Imperial Steam Laundry

Of Nanaimo, B. C., has opened a Branch in Port Alberni. Laundry will be called for every Wednesday and delivered every Tuesday evening.

White Labor Only. W. E. Morrissey, Agent,

Conservative Meetings.

The Alberni Conservative association meets in the Carlin hall, upstairs, the first and third Tuesdays of every month.
Leonard Frank, Secretary.

Local News In Brief

The steamer Tees is due from Victoria again tomorrow evening.

The interior of the Somass hotel is being rebrightened by T. Costen the painter, kalsominer and decorator.

Gustave Moerman, hotelkeeper and lumber manufacturer of Quatsino, was a passenger on the Tees for Victoria on Thursday.

Mrs. Flint, who had been visiting her daughter, Mrs. Phil. Watson in Alberni, left on Thursday for her home in Victoria.

Thomas Meredith, of New Westminster, and R. W. Gibson, of Victoria, interested in the ownership of the Barclay Sound and other lumber mills, spent the latter part of last week in town. They were accompanied by P. D. Roe, a well known lumberman of Port Moody, and Malcolm H. Robinson, of Toronto, who represents English capital. The party was registered at the Somass.

Capt. J. C. Walbran, who had been making a hydrographic survey at Tofino, for the Dominion government, was a passenger on the Tees for Victoria on Thursday.

W. R. H. Prescott and wife and daughter left on Thursday to spend a holiday in the Okanagon district. H. A. Watson, of Salmo, is relieving Mr. Prescott as manager of the Alberni branch of the Royal bank.

Prof. C. B. Christensen, of Quatsino, was a passenger on the Tees last Saturday night returning home from Seattle.

James Paul has bought a lot on the Crescent, north of Argyle street, from the Alberni Land company, and will build a residence on it.

The regular monthly meeting of the Port Alberni Board of Trade will be held in the Permanent Exhibit building on Monday next, commencing at 8 p.m.

Jas. R. Motion's real estate office in the Bird block, First avenue, is now open for business, with D. McN. Lowe in charge.

Miss Annie Miles has been appointed assistant to the postmistress in Alberni.

Mrs. H. C. Rayson left on Tuesday on a visit to Vancouver.

L. H. Earle has returned from Bamfield and will spend the Summer at survey work in and around Alberni.

Mrs. J. B. McKay, of Bamfield, who had been visiting relatives in Alberni, left on Thursday for home.

S. G. Culliton is confined to his room with sickness.

R. T. Cooper, representing Kelly, Douglass & Co., wholesale grocers; and W. L. Burns, representing Johnston Bros., wholesale dry goods, both of Vancouver, were among the commercial travelers in the two towns this week.

H. C. Thoms and wife and family have moved onto the Prairie farm recently vacated by A. L. Withers.

R. Cootes and son, of Uchucklesat, were visitors in Alberni on Tuesday.

R. H. Milligan and family arrived on the Tees from Victoria on Saturday last and have moved onto the Moore farm, off the Cherry Creek road, which Mr. Milligan bought from M. Carlin.

Charles Cree and wife and daughter arrived from Calgary on Tuesday and have taken up their residence in Port Alberni.

The bank was closed yesterday, Good Friday, and will be closed again on Monday next, Easter Monday.

Alfred Carmichael returned on Thursday from Victoria.

H. M. T. Hodgson returned on Thursday from Victoria, where he went to take his examinations for civil engineer and provincial land surveyor. He was successful.

J. F. Bledsoe and wife and son arrived on Thursday from Vancouver and are guests at the Arlington. They will spend a prolonged holiday in the valley. Mr. Bledsoe, who is a record holder in trout fishing, brought a new fangled rod and reel with him, and expects to show the natives a few stunts in the way of landing big fish.

W. W. G. McAllister returned on Thursday from a trip to Vancouver.

The Central hotel at Quatsino is to be enlarged.

Easter services will be held in St. Albans church, Port Alberni, tomorrow at 9 a. m. and 7 p. m.; and in All Saints, Alberni, at 11 a. m.

A social dance will be held in the Waterhouse hall next Friday night, April 21. The committee in charge of the affair is composed of C. Green, R. Wood, J. Hoddart, C. Grandy and J. Lovett. Lovett's orchestra will furnish the music, and A. B. Wood will act as floor manager. Tickets $1.00, are now on sale.

Drink Kirk's Soda Water

It is made in Victoria from the Celebrated Esquimalt Water and not from Victoria City Water as is usually the case.

Sold at the better kind of Hotels and Stores.

Bicycles

Kirmer, English	$ 35.00
Standard, Canadian	35.00
Humber, English	45.00
Massey Harris, Canadian	45.00
Enfield, English	55.00
Singer, English	65.00
Massey Cushion, Canadian	65.00
Singer 3-Speed	80.00
Singer De Luxe	90.00
Beeston Humber	100.00

One, Two and Three Speeds added to any machine, at extra cost.
Send for Catalogue.

Thos. Plimley,

1205 Langley St., Victoria, B. C.

"If you get it at Plimley's it's all right."
P. S.—We do repairing.

Ladies' Blouses

Call and See Them.

Mrs. J. Heath - Alberni

LAND ACT.
ALBERNI LAND DISTRICT.
District of Clayoquot.

Take notice that Richard Albert Willing, of Ucluelet, occupation macninist, intends to apply for permission to purchase the following described lands:

Commencing at a post planted on the beach at the southwest corner of Lot 54, thence west 40 chains, thence south 40 chains, more or less, to shore line, thence following shore line north easterly to point of commencement, comprising 80 acres, more or less.

Richard Albert Willing.

March 20, 1911. apl1

The Best Paint to Use

Three Choices.

For the man about to paint his home or other building there is the choice of three materials:

Cheap mixed paint is a poor buy, its cheap, its shoddy, it won't wear or give satisfaction, is'nt worth considering.

Hand mixed Lead and Oil is good as far as it goes, but it is impossible with paddle and bucket, working by rule of thumb, to make as good a paint as that made by scientific formula, mixed and ground by powerful machinery.

Good prepared paint, such as Sherwin-Williams paint (SWP) gives the best results. Its made of pure lead, pure zinc, pure linseed oil, the necessary coloring pigment, and driers combined according to exact scientific formula, the result of 40 years experience. Covers much more surface and wears longest.

Alberni Hardware Company.

C. F. BISHOP & SON

Grocers, Bakers and Produce Merchants

Spring Cleaning is now in full swing.
We have all requisites.
Soaps, Brushes, Brooms from 25 cents up.
Soda, Lye, Ammonia.

NA-DRU-CO.

Sarsparilla, Blood Purifier,
Compound Syrup,
Hypophosphites.
and Beef, Iron and Wine.

Four Seasonable Preparations, - $1 each at

PINEO'S

Druggist and Stationer, - - - Alberni

A. D. MacINTYRE,

Hardware and Builders' Supplies

THIRD AVE., PORT ALBERNI

FRESH GROCERIES

Full Stock Now In.

Fresh Juicy Fruits. Fresh Vegetables.

A. E. WATERHOUSE, Port Alberni

GENERAL MERCHANT

Telegraph and Postoffice in the building.

In the Springtime You Need Medicine

We have all the Standard Brands of Patent Medicines in Stock.

Fresh Fruits are also good for you. We have them.

CARTER'S GENERAL STORE

Argyle Street, Port Alberni.

CARMICHAEL & MOORHEAD, LTD.

Alberni Land Company, Ltd., owners of Townsite.
E. & N. Railway Company Land Department.
Commercial Union Assurance Company.
London Assurance Company, Ltd.—Marine.
Canadian Accident Assurance Company.
Port Alberni Syndicate, Ltd.

Building Loans of $500 and Upwards on Easy Terms.