Prov Library

Library Assembly
AUG 11 1910
VICTORIA, B. C.

ALBERNI PIONEER NEWS.

VOL. III ALBERNI, B. C., AUG. 6. 1910. NO 52

BOARD OF TRADE DISCUSSES THE DREDGE

The Fruhling Fails to Make a Satisfactory Impression on Obstructions at River Mouth and a Change Is Asked For.

The important question before the Alberni Board of Trade at the regular meeting on Monday night was river dredging. A party of the members of the board had visited the dredge Fruhling which had started on an attempt to clear a channel from deep water up to the old town wharf. Practically no progress had been made on the job, and the appearances were that the dredge was unsuited to the class of work it had encountered, the bottom being too hard, and there being a number of snags with which it could not contend. It was thought by some members of the board that if the dredge would shift its operations a little to the west it might be able to progress.

A committee, composed of C. F. Bishop (president), J. R. Motion, P. Miles and S. H. Toy, was appointed to interview the captian and take such other steps as might be necessary to have the efforts to dredge the channel continued.

On Thursday night, Mr. Bayfield, superintendent of government dredges, arrived in town and proceeded to investigate the trouble.

It is understood that the Fruhling will be withdrawn from the work, and that, if possible, the dredge King Edward will replace it.

The question of long distance telephone connection with Alberni was brought up for discussion. The B. C. Telephone company was approached by the board in this regard some months ago, and a promise was then given that the proposition would be looked into at an early date, but nothing further had been heard of it. The secretary was instructed to revive the interest of the company.

Rev. Prof. Carruthers was elected a member of the board.

The name of W. H. Marcon was added to the Municipal committee.

Ballasting New Track.

The work of ballasting the E. & N. Alberni extension track as far as Whisky Creek where a Y has been constructed and a temporary terminus established is progressing steadily, and it is figured by the division engineer that the line will be complete for government inspection by Sept. 1. After the road has been passed upon by the government engineer a semi-weekly or tri-weekly service between Victoria and Whisky Creek will be inaugurated.

TENNIS TOURNAMENT

The first annual tournament of the Alberni Lawn Tennis Club, which was commenced on Saturday last, and closes tonight, has proved to be one of the most successful events in the sports line that has yet taken place in the district. There were sufficient entries in every case to make competition keen and results uncertain, and many of the games caused a lively interest among the spectators, who were numerous at times.

The results up to date are as follows:

MEN'S SINGLES, OPEN.

First round—Swayne beat Pope, 6-0, 6-3; Crickmay beat Waterhouse, 6-3, 7-5; Hayne beat Stevens, 6-2, 8-6, Wilkinson beat Rolston, 4-6, 6-2, 10-8; Vaughan beat Bayne, 6-3, 6-2.

Second round—Hayne beat Wilkinson 6-2, 7-5; Swayne beat Vaughan, 6-1, 3-6, 6-4; Crickmay, bye.

Third round—Crickmay beat Hayne, 6-1, 6-2; Swayne, bye.

Finals, Saturday—Crickmay vs. Swayne.

MEN'S HANDICAP, SINGLES.

First round—Lees beat Pope, 6-0, 2-6, 6-4; Crickmay beat Hayne, 4-6, 7-5, 7-5; Wilkinson beat Marshall, 1-6, 6-2, 6-3; Bayne won from Rayson by default; Vaughan beat Morgan, 5-7, 7-5, 6-1; Rolston beat Stewart, 6-2, 6-2; Stevens beat Ward, 6-4, 7-5.

Second ronud—Vaughan beat Lees, 6-1, 6-2; Bayne beat Stevens, 7-5, 6-3. Wilkinson beat Rolston, 6-1, 6-2; Crickmay, bye.

Third round to be played today—Vaughan vs. Crickmay, and Bayne vs. Wilkinson.

MEN'S DOUBLES, OPEN.

First round—Rolston and Prior beat Bayne and Ward, 10-8, 6-3; Hayne and Crickmay beat Wilkinson and Vaughan, 6-4, 6-4; Waterhouse and Swayne, bye.

Second round—Waterhouse and Swayne beat Rolston and Prior, 6-3, -64.

Finals Saturday—Waterhouse and Swayne vs. Crickmay and Hayne.

MEN'S HANDICAP, DOUBLES.

First round—Stevens and Roff beat Marshall and Lees, 6-3, 3-6, 9-7; Hayne and Rolston beat Pope and Watson, 6-3, 6-3; Wilkinson and Vaughan beat Crickmay and Stewart, 6-3, 6-2; Bayne and Rayson, bye.

Second round—Wilkinson and Vaughan beat Hayne and Rolston, 6-3, 7-5; Stevens and Roff to play Bayne and Rayson.

Finals Saturday—Wilkinson and Vaughan vs. winners of the other game.

MIXED DOUBLES, OPEN.

First round—Mrs. Hilton and Crickmay beat Mrs. Alexander and Rolston, 6-4, 4-6, 6-0; Mrs. Carmichael and Swayne beat Mrs. Roff and Bayne, 9-7, 4-6, 13-11, Mrs. Smith and Hayne beat Mr. and Mrs. Ward, 6-0, 4-6, 6-3.

Second round—Mrs. Smith and Hayne beat Mrs. Carmichael and Swayne, 6-3, 1-6, 6-3; Mrs. Hilton and Crickmay, bye.

Finals Saturday—Mrs. Smith and Hayne vs. Mrs. Hilton and Crickmay.

MIXED DOUBLES, HANDICAP.

First round—Mrs. Alexander and Hayne beat Mr. and Mrs. Ward, 6-2, 1-6, 6-5; Mrs. Rayson and Bayne beat Miss Miles and Wilkinson, 6-0, 6-4: Mrs. Smith and Crickmay beat Mrs. Pineo and Rolston, 6-0, 6-3; Mr. and Mrs. Roff won by default from Dr. Morgan and Miss Hastings.

Second round—Mrs. Smith and Crickmay beat Mrs. Rayson and Bayne, 1-6, 7-5, 6-3; Mr. and Mrs. Roff to play Mrs. Alexander and Hayne.

Finals Saturday—Mrs. Smith and Crickmay vs. winners of other game.

LADIES' SINGLES, HANDICAP.

First round—Mrs. Hilton beat Mrs. Roff, 3-6, 6-4, 6-3; Mrs. Alexander beat Mrs. Ward, 6-4, 6-4; Mrs. Carmichael won from Mrs. Pineo by default.

Second round—Mrs. Carmichael beat Mrs. Hilton, 6-4, 6-3; Mrs. Alexander, bye.

Finals Saturday—Mrs. Carmichael vs. Mrs. Alexander.

MINISTER PURSUES GOOD ROADS POLICY

Hon. Thomas Taylor Visits Alberni and Has Something to Say About Important Work of His Department.

"When the World's Fair opens in Winnipeg in 1914 it will be possible to travel all the way from Vancouver to the Prairie Capital in an automobile, and I believe that quite a number of motor enthusiasts will undertake the trip," said Hon. Thomas Taylor, minister of Public Works for British Columbia, who was in Alberni this week looking over the progress of road making in the district.

Mr. Taylor believes in gooe roads, and, in his official capacity, is putting his belief into practice.

One of the first schemes he undertook, after assuming the office of minister of public works, was a wagon road from the Coast through to the eastern boundry of the province to connect with the trunk road of the province of Alberta, leading on through Saskatchewan and Manitoba to the city of Winnipeg, and this he now expects to have in good shape for travel by the time the big exposition gates are apen.

Before reaching Alberni Mr. Taylor had been over various new road work on the island and expressed himself as being satisfied with the progress being made. There would be no let up in road work, on the island, he said, till every district was reached. In course of time there would be a good automobile run all the way fron Victoria to Cape Scott.

Asked about the proposition to build a road from Alberni into Buttles lake, the new provincial park reserve, Mr. Taylor said it was yet to early for him to make a decision. Hon. Mr. Ellison was now in the lake district and would come out, with his party, by way of Alberni, being expected to arrive in about three weeks time. The question of the most feasible route would then be taken up.

Mr. Taylor was accompanied from Victoria, by J. J. C. Woods, road superintendant, and from Nanaimo, by H. C. Rayson, government agent, who went there to meet him.

Induction and Dedication.

On Sunday morning last at All Saints church, Alberni, Dr. Perrin the Lord Bishop of Columbia, inducted Rev. H. H. Lewis Seale, and, in the evening, at Port Alberni, dedicated the first portion of St. Albans. The finance committee of the new church is hopeful of meeting all requirements, and the interior fittings and floral decorations of the church as well as the fine singing and full choral evening service called forth praise from both bishop and clergy.

Enlarged Railway Plans For Vancouver Island

Before leaving for Kamloops on Tuesday of this week, the Premier, Hon. Richard McBride, announced that negotiations with respect to the Vancouver Island programme for railway development by the Canadian Northern are progressing, proposals advanced by D.D. Mann having been under the consideration virtually all day and evening Monday, and an announcement being probable in connection very shortly which will unquestionably be received with much gratification by everyone interested in the active development of Vancouver Island. Mr. Mann's proposals it is hinted go very much further, both as to mileage and colonization and industrial importance than any yet put forward, or than construction as originally contemplated and provided for in the bargain crystallized in the legislation of last session,

Russell-Ward.

A quiet wedding took place in All Saints church on Wednesday morning the contracting parties being William Russell, of Victoria, and Miss Amy Ward, daughter of Mr. and Mrs. M. A. Ward, Alberni. The ceremony was performed by Rev. H. H. Lewis Seale. Mr. and Mrs. Russell left in the afternoon for Victoria where they will reside.

Site For Hospital Has Been Decided On

The joint hospital committee met Dr. H. K. Anderson, and Alfred Carmichael, of the Alberni Land company, at the Somass hotel on Monday night, and discussed the question of a grant of land from the company for hospital purposes. Dr. Anderson said he did not think the town had developed sufficiently as yet to make it easy to decide just where the site should be located, and suggested that, in the meantime, a temporary site be asked for. The committee already had the company's promise of a grant of two lots, the location to be fixed somewhere on the Redford road as soon as surveys were complete. A more preferable site was thought to be on the north side of the Dry Creek park reserve, about six blocks back from the waterfront, which has already been cleared, and Dr. Anderson and Mr. Carmichael agreed that this grant could be made on the authority of the local agents. The joint committee unanimously accepted this proposition. The committee is now in a position to get busy on plans of raising money and building the hospital.

Wright Porritt left on the Tees last night for Victoria where he will select some extra fine specimens of view mounts for his district photographic work. He will return by way of Nanaimo, and will come over the road from the Coal City an foot, taking a number of interesting views by the way.

KING EDWARD HOTEL

We are instructed by the Estate of the late James Rollin to offer for sale the new and magnificently situated hotel King Edward at the corner of First Avenue and Argyle Street, Port Alberni.

The property consists of 125 feet frontage on Argyle Street and 66 feet frontage on First Avenue.

The hotel is a new 3 storey building completely furnished throughout. It has 26 bedrooms, dining room, Ladies and private sitting rooms, kitchen, card-room, bar, and liquor room.

The King Edward Hotel is one of the two licenced houses in Port Alberni.

For further particulars apply to

Carmichael & Moorhead, Ltd.

Real Estate and Insurance Agents.

Port Alberni, and Chancery Chambers, Victoria.

Notice to Chinese.

Believing that many of the recent forest fires throughout the lower mainland have been started by Chinese, in ignorance of the regulations through inability to read the notices printed in English, government agents in various districts are having the substance of the regulations printed in Chinese and Japanese so that these Asiatics may no longer be able fairly to plead ignorance of the law. The Dominion government officials will follow the example set by the provincial officials in this regard.

Dentistry.

D. E. Kerr, D. D. S., of Victoria, is temporarily located, with a complete dental outfit, in the LaBelle cottage, Southgate street, Alberni.

ANNOUNCEMENT.

W. N. Clarke desires to announce that, having severed all connections with T. Costen, he is prepared to do all classes of painting and paper hanging.

Mrs. McGraw Dead.

Mrs. Elizabeth McGraw died in St. Joseph's hospital, Victoria, on Saturday last as the result of an accident while she was an employee of the Empress hotel. According to her custom Mrs. McGraw had gone out of her room adjoining the door at the end of the hall, which opens out onto the fire escape at the back of the hotel. The builders had taken away the fire escape to make way for the new addition and forgotten to lock the door which leads out onto this. When Mrs. McGraw stepped out of the door she fell onto the new addition, about ten feet below. Deceased was a sister-in-law of M. McGraw of Bamfield.

Modern Vancouver

Two automobile scavenging wagons have been added to Vancouver's corporation apparatus.

Ralph Smith, M. P., and wife of Nanaimo, and Robert Kelly and wife, of Vancouver, were among the guests at the Somass this week.

For Sale.

Two pups, $2.50 each, parents both good cattle and panther dogs.

Girl's Bicycle, $8.00.

Also power feed grinder, $12.00.

Apply to

A. W. Heath, McCoy Lake

Notice To Land Owners

I have been instructed by one of the oldest and most reliable real estate firms in Victoria to obtain for them a list of farm lands for sale in this district.

Parties wishing to list such lands will confer a favor by notifying

J. A. Maughan, Port Alberni,
Box 36.

PIONEER NEWS.

Published at Alberni, B. C., and issued every Saturday.

R. J. BURDE. - - - EDITOR.

Subscription Rate, - $2.00 per year

Alberni, B. C., Aug. 6, 1910

USING THE EDITORS.

The average editor of the small-town weekly newspaper is an easy mark, and he knows it.

People with interests to serve make use of him. He is conscious of this, and yet permits it. He suflers himself to be played upon by numerous press agents as if it were part of his business, and to voice ready-made opinions on a great variety of subjects.

In times of political campaigns he prints volumes of stuff, without question, so long as it enamates from a source with which his sympathies lie, and thereby earns for himself the public opinion that he is a subsidized institution.

When a dramatic company that is barely tolerable happens into his town he gives up his space to the most ridiculous of advance notices, and often prints extravagant criticisms of the show written by its manager or some one interested in its financial success. In consequence of this he is credited by a superficial public with pandering to advertising patronage, seeking free tickets for the theater, or the smiles of a leading lady or a fifteen-dollar-a-week soubrette.

The trouble with the aforesaid editor is that he does not have enough editorial work to do to keep him in the habit of doing it for himself, and the simple truth of the matter, in the majority of cases, is that his conduct is due only to lack of inclination for the mental effort required to produce readable opinions of his own. Easy copy appeals to him.

For a few weeks past a number of small town newspapers in British Columbia have been printing matter calculated to discredit the propogandism of Rev. Dr. Spencer and other temperance agitators. This stuff is produced by a press agency in Victoria, apparently in the service of the provincial organization of lqiuor vendors. Much of it has found its way to the editorial desk of the Pioneer News, and from there direct to the rubbish box.

The reason the Pioneer News has rejected these contributions is not that it disagrees with the arguments. The facts are good and the points are well taken. They are along such lines as would be followed in these columns if the moral necessity for opposing the campaign of the temperance extremists was evident, but the fact of the liquor dealers showing an objectional amount of self-interest might, eveu then, prompt a hesitancy to engage in the controversy. Identification with either side is not desirable.

It is here opined, by the way, that the liquor men have mistaken their own interests. They are causing to much prominence to be given Dr. Spencer and his co-workers. They should leave him to the impartial consideration of a disinterested public where he would fall short of serious recognition.

Previous to the last provincial election, when the licenced hotel keepers generally were openly violating a liberal liquor regulation act, Dr. Spencer and his ilk were able to command considerable attention and to secure the reluctant support of people who, abhoring one extreme, were not unwilling to experiment with the other provided there was no intermediary.

The new liquor act, which came into force Monday last, with the declared determination of the premier and the attorney-general to see that it strictly observed throughout the province, has put the prohibition agitators on one side, for a time at least. There is public confidence that the government is sincere in an attempt to reform the liquor traffic without abolishing its legitimacy, and the new law, and the authority behind it, will be given a fair trial.

"The intention of the government," said Premier McBride, on the eve of the act coming into operation, "is to enforce the new act thoroughly, impartially and honestly throughout the province. Licensees who live up to its demand will be protected in the legitimate conduct of their business, and the result will be a generally improved standard of hotel accomodation throughout British Columbia. In the event of infractions of the act, its full penalties will be visited upon the offenders. It is not improbable that it may be necessary for us to to close up quite a number of the inferior and discreditable drinking places throughout the country."

The dredger Fruhling has arrived at Alberni from the Fraser river to deepen the channel at the new townsite.—Victoria Colonist.

If the Colonist man knew anything about the harbor at the new townsite he could not have made this mistake which might prove to be injuriously misleading. It is most annoying that a newspaper like the Colonist should make such an error when the slighest attention to the subject is all that was needed to get the facts right. The dredge arrived at Port Alberni and proceeded towards the mouth of the Somass river to clear a channel so that deep water ships could get up that stream to the wharf in the old town. This is printed for the benefit of the Colonist and in the hope that the necessary explanation of its error will be made. A dredge for the new townsite harbor would be of about the same use as a man with a ten-foot pole would be in trying to find bottom in the middle of the Pacific ocean. If all the dredges that float were sunk in the water off the Port Alberni water front it would make no difference in the freedom of navigation.

Forestry Census.

The census of the forest products of Canada, to be taken on 1st June, 1911, will embrace square, waney or flat timber, logs for lumber and miscellaneous products.

In the the first class are inclnded ash, birch, elm, maple, oak, pine and all other timber cut as square waney or flat, and in the enumeration will be reported for cubic feet and value.

Logs for lumber, which are included in the scecond class, are such woods as elm, hickory, hemlock, oak, pine and spruce. They will be enumerated in the census by quantities of one thousand feet board measure, with value in the same unit.

Miscellaneous products of the forest include bark for tanning, fence posts, firewood, hoop and hop poles, masts and spars, piling, pot and pearl ashes, railroad ties, staves, stave-bolts and heading, telegraph poles (including telephone and other poles for electric wires), wood for pulp, and the furs and skins of forest animals undressed, and they will be enumerated by number or quantity and value.

The census of forest products will be taken chiefly from farmers and the lessees of timber limits.

FOR RENT—Cottage on the Paterson addition to the Alberni townsite. Apply to W. Clarke.

West Coast Freight

The "Merry Widow of Ucluelet has been acquired by the newly organized Ucluelet Transportation company, and is prepared to carry all kinds of freight includiug powder and gasoline.

The boat can also be chartered by outing parties at reasonable rates.

Address by letter or telegraph:

H. Walthew, -- Ucluelet

All Kinds of Painting

Paper Hanging,
Interior Decorating.
TOM COSTEN, - ALBERNI

B. Woram

Builder and Contractor

Estimates Given

Plans and Specification submitted

Alberni, B. C.

J. E. DAVIS,

Contractor.

BRICKWORK, PLASTERING
AND
Cement Block Construction

E M WHYTE
General Blacksmith and Horseshoer.

AGENT for all kinds of Farm Machinery, Plows, Harrows, Gasoline engines, Waggons, Buggies, Bicycles, Wire Fencing and Pumps.

Call and see us before buying elsewhere.

E. M. WHYTE, opposite Alberni Trading Store.

WRIGHT PORRITT,

PHOTOGRAPHER

FIRST AVE, PORT ALBERNI.

Specialist in
Children's Portraits
and High Class Postcards.

W. H. MARCON & CO.

Real Estate, Notary,
and Insurance.
General Agents.

AGENTS: Cunard and Donaldson Steamship companies.
Pacific Coast Wood Pipe company.
Correspondence Solicited.

JAS. R. MOTION,

Real Estate and Insurance.

Lots and Acreage for Sale.

If You Are Going to Build

And Want Windows and Doors
It Will Pay You To See
A. D. MacINTYRE, PORT ALBERNI

The Somass Hotel

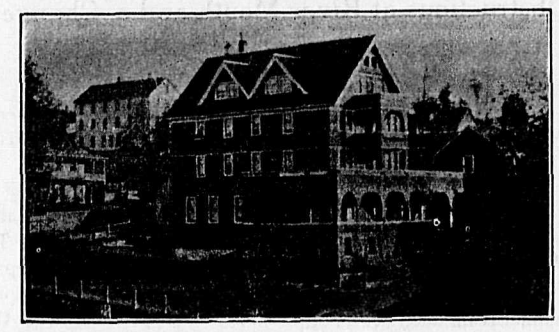

Port Alberni, B. C. **Wm. E. Ryder, Manager.**

The Arlington Hotel

The best known house on the West Coast of Vancouver Island.
Fitted with modern conveniences and tastefull and comfortably furnished throughout.
Hot and Cold Baths.
Most central location—the home of the tourist, the mining, timber, and commercial man.

M. A. WARD, Proprietor, -- ALBERNI, B. C.

I have the Largest and Best Collection of

Photographs of West Coast of Vancouver Island

Bromide prints and postcards, showing progress of this promising section, always on hand.
Enlargements of any of my negatives up to 30x40 inches made on the shortest notice.
My timber negatives are acknowledged to be the best in this province.
Cuts made for advertising purposes, etc.
Publisher of Beautiful Scenes of Alberni District, V. I., B. C.
Always pleased to welcome you at my studio.

Leonard Frank, P. O. Box 26, Alberni, V. I.

Improved Lands For Sale

In Large or Small Acreage to Suit the Purchaser.

Also some fine, choice Corners now doing business.
Moderate Prices. Easy Terms.

M. TEBO, P. O. Box, 53, ALBERNI, B. C.

The Barclay Sound Cedar Co., Ltd.

All Kinds of High Grade and Dimension

Lumber, Lath and Shingles

Promptly Delivered.

PLACE ORDERS through the mail to office, New Alberni.

When You want to get out to Nanaimo

Enquire for Clarke's Car

It will take you through.

SURVEYING.

GEORGE A. SMITH, C. E., B. C. Land Surveyor. Surveys of timber limits, mineral claims, and land subdivisions. Address, P. O. Box 23, Alberni.

H. H. BROWNE, civil and mining engineer, and Provincial land surveyor, has opened an office in Alberni. and is prepared to receive orders for work in any part of the district.

WATER NOTICE.

Notice is hereby given that an application will be made under Part V of the "Water Act, 1909," to obtain a license in the Barclay division of the Alberni district.

(a). The name of the company in full is the Northwest Power Company Limited.

The head office, Law Chambers, Bastion street, Victoria, B. C.

The capital, how divided, showing amount paid up, $10,000 (Ten thousand dollars) divided into ten thousand shares of $1 each of which $25.00 (Twenty-five dollars) has been paid up.

(If for mining purposes) Free Miner's certificate No.—Nil.

(b). The name of the lake, stream or source is Sarita river or Sarita lake.

(c). The point of diversion on the Sarita river is at or below the outlet on Sarita lake.

(d). The quantity of water applied for, in cubic feet per second, is 50 (fifty) cubic feet per second.

(e). The character of the proposed works, dams, flumes, pipe lines, hydraulic and electrical and compressed air works.

(f). The premises on which the water is to be used (describe same), within a radius of six miles of the generating plant.

(g). The purposes for which the water is to be used, power and manufacture.

(h). If for irrigation describe the land intended to be irrigated, giving acreage—Nil.

(i). If the water is to be used for power or mining purposes describe the place where the water is to be returned to some natural channel, and the difference in altitude between point of diversion and point of return—Water to be returned at or below the lower falls on Sarita river, difference in altitude about 100 feet.

(j). Area of Crown land intended to be occupied by the proposed works—Nil.

(k). This notice was posted on the 22nd day of July, 1910, and application will be made to the Commissioner on the 22nd day of August, 1910.

(l). Give the names and addresses of any riparian proprietors or licensees who or whose lands are likely to be effected by the proposed works, either above or below the outlet—The Crown, Tom Kains, and R. F. Hanna, Port Alberni.

Attach copy of such parts of the Company's memorandum of association as authorize the proposed application and works:—

Extract from Articles of Association of the North West Power Company Limited, dated 11th July, 1906.

Registered undes Companies Acts 1897 to 1906.

Company Registered 13th August, 1906.

"S." To divert, take and carry away water from any stream, river and lake in British Columbia, and for that purpose to erect, build, lay and maintain dams, acqueducts, flumes, ditches or other conduct pipes, and to sell or otherwise dispose of the same, and to locate and apply for and obtain water rights and water records, and to carry on the business of a power company, and to supply and sell light, heat, water and power.

"T." To acquire water and water-power by records of unrecorded water or by the purchase of water records or water privileges, and to render water and water power available for use, application and distribution by means of and by the purchase or erection or carrying out and the maintaining of any works, erections, undertakings and improvements whatsoever, and to operate and carry on the business of a power company and to use water and water power for producing any form of power and for producing and generating electricity for the purposes of light, heat, and power, and to sell and supply compressed air, electricity and electric power and any other form of developed power to consumers, for any purpose to or for which compressed air, electric power or any other form of developed power may be applied or required.

The North West Power Company Limited.
per Alfred Carmichael, agent.
P. O. Address: Port Alberni. aug6

LAND ACT NOTICES.

ALBERNI LAND DISTRICT
District of Barclay

Take notice that I, Charles Chase, of Alberni, B. C., occupation farmer, intend to apply for permission to purchase the following described lands;

Commencing at a post planted one mile south from the south east corner of section 16, Tp. 1, Barclay district, thence 40 chains east, thence 40 chains north, thence 40 chains west, thence 40 chains south to point of commencement, comprising 160 acres,

Charles Chase.
July 27th, 1910. aug6

ALBERNI LAND DISTRICT
District of Barclay.

Take notice that I, A. Rochester, of Alberni, B. C., occupation miner, intend to apply for permission to purchase the following described lands:

Commencing at a post planted one mile south and half a mile east of the south east corner of section 16 Tp. 1, Barclay district, thence 40 chains east, thence 40 chains north, thence 40 chains west, thence 40 chains south to point of commencement.

Arthur Rochester.
July 27th, 1910. aug6

ALBERNI LAND DISTRICT.
District of Clayoquot.

Take notice that Andrew E. T. Liddle, of Vancouver, B.C., occupation real estate agent, intends to apply for permission to purchase the following described lands:

Commencing at a post planted about 24 chains west of the Kelsemaat Indian reserve, thence north 70 chains, thence west 90 chains, thence following shore line in a southerly direction 70 chains, thence east 90 chains to the point of commencement.

Andrew E. T. Liddle,
P. A. Hovelaque, agent.
May 25th, 1910. may28

ALBERNI LAND DISTRICT.
District of Clayoquot.

Take notice that Basil G. Hawkins, of Vancouver, B. C., occupation civil engineer, intends to apply for permission to purchase the following described lands:

Commencing at a post planted about 24 chains west of the north west corner of the Kelsemaat Indian reserve, thence north 40 chains, thence east 80 chains more or less to the shore, thence following the shore line to north east corner of Indian reserve, thence west 80 chains to point of commencement.

Basil G. Hawkins,
P. A. Hovelaque, agent.
May 25th, 1910. may28

RE-BUILT TYPEWRITERS FOR SALE

At immensely reduced prices, we are offering all makes of re built standard typewriters for sale. These machines are in perfect condition, having been rebuilt in our own workshop, by the most expert workmen in the city. Send for price list.

The Oliver Typewriter Agency,
No. 321 Homer St.,
Vancouver, B. C.
P. O, Box 1481.

Coal Prospecting Licenses.

District of Rupert.

1. Sixty days after date I intend to apply to the Chief Commissioner of Lands and Works for a license to prospect for coal and petroleum on the following described lands; commencing at a post planted on the north bank of West Arm River about two miles east and two miles south of the N. W. corner of Section 31, TP. 32, Rupert District, thence south 80 chains, thence east 80 chains, thence north 80 chains, thence west 80 chains to point of commencement, containing 640 acres more or less.

Dated the 14th. day of June, 1910. julyI6
Frank Patterson.

2. Sixty days after date I intend to apply to the Chief Commissioner of Lands and Works for a license to prospect for coal and petroleum on the following described lands: Commencing at a post planted at the N W corner of Sec. 21, Tp. 32, thence north 80 chains, thence east 80 chains, thence south 80 chains, thence west 80 chains, to point of commencement.

June 14th, 1910. Frank Patterson.

3. Sixty days after date I intend to apply to the Chief Commissioner of Lands and Works for a license to prospect for coal and petroleum on the following described lands:

Commencing at a post planted at the N E corner of Sec. 28, Tp. 32, thence north 80 chains, thence west 80 chains, thence south 80 chains, thence east 80 chains to point of commencement.

June 14th, 1910. Frank Patterson.

4. Sixty days after date I intend to appiy to the Chief Commissioner of Lands and Works for a license to prospect for coal and petroleum on the following described lands;

Commencing at a post planted at the S E corner of Sec. 33, Tp. 32, thence north 80 chains, thence east 80 chains, thence south 80 chains, thence west 80 chains to point of commencement.

June 14th, 1910. Frank Patterson.

5. Sixty days after date I intend to apply to the Chief Commissioner of Lands and Works for a license to prospect for coal and petroleum on the following described land:

Commencing at a post planted at the N E corner of Sec. 21, Tp. 32, thence east 80 chains, thence south 80 chains, thence west 80 chains, thence north 80 chains to point of commencement.

June 14th. 1910. Frank Patterson.

6. Sixty days after date I intend to apply to the Chief Commissioner of Lands and Works for a license to prospect for coal and petroleum on the following described land:

Commencing at a post planted at the N W corner of Sec. 22, Tp. 32, thence east 80 chains, thence north 80 chains, thence west 80 chains, thence south 80 chains to point of commencement.

June 14th, 1910. Frank Patterson.

7. Sixty days after date I intend to apply to the Chief Commissioner of Lands and Works for a license to prospect for coal and petroleum on the following described lands:

Commencing at a post planted at the S E corner of Sec. 27, Tp. 32, thence east 80 chains, thence south 80 chains, thence west 80 chains, thence north 80 chains to point of commencement.

June 14th, 1910. Frank Patterson.

8. Sixty days after date I intend to apply to the Chief Commissioner of Lands and Works for a license to prospect for coal and petroleum on the following described land:

Commencing at a post planted at the N W corner of Sec. 23, Tp. 32, thence north 80 chains, thence east 80 chains, thence south 80 chains, thence west 80 chains to point of commencement.

Dated the 14th. day of June, 1910.
july30 Frank Patterson.

Rupert District.
Quatsino Sound.

Sixty days after date I intend to apply to the Chief Commissioner of Lands and Works for a license to prospect for coal and petroleum on the following lands: Commencing at a post planted at the N. W. corner of Sec. 27, TP. 31 thence 80 chains east, thence 80 chains south, thence 80 chains west, thence 80 chains north to post of commencement, containing 640 acres.

Dated June 16th., 1910.
Gertrude Cunningham.
july16 Wm. Thurburn, Agent.

Rupert District.
Quatsino Sound.

Sixty days after date I intend to apply to the Chief Commissioner of Lands and Works for a license to prospect for coal and petroleum on the following lands: Commencing at a post planted at thd N. E. corner of Sec. 28, TP. 31, thence 80 chains south, thence 80 chains west, thence 80 chains north, thence 80 chains east to post of commencement, containing 640 acres.

Dated June 16th., 1910.
R. A. Cunningham,
july16 Wm. Thurburn, Agent.

Rupert District.
Quatsino Sound.

Sixty days after date I intend to apply to the Chief Commissioner of Lands and Works for a license to prospect for coal and petroleum on the following lands: Commencing at a post planted at the N. E. corner of Sec. 29; TP. 31, thence 80 chains south, thence 80 chains west, thence 80 chains north, thence 80 chains east to post of commencement, containing 640 acres.

Dated June 16th., 1910.
Alice Watson.
july16 Wm. Thurburn, Agent.

Rupert District.
Quatsino Sound.

Sixty days after date I intend to apply to the Chief Commissioner of Lands and Works for a license to prospect for coal and petroleum on the following lands: Commencing at a post planted at the N. E. corner of Sec. 33, TP. 31, thence 80 chains south, thence 80 chains west, thence 80 chains north, thence 80 chains east to post of commencement, containing 640 acres,

Dated June 16th., 1910.
july16 Wm. Thurburn.

Rupert District.
Quatsino Sound.

Sixty days after date I intend to apply to the Chief Commissioner of Lands and Works for a license to prospect for coal and petroleum on the following lands: Commencing at a post planted at the N. E. corner of Section 34. TP. 31, thence 80 chains east, thence 80 chains south, thence 80 chains west, thence 80 chains north to post of commencement, containing 640 acres.

Dated June 16th., 1910.
John A. Watson,
july16 Wm. Thurburn, Agent.

Rupert District.
Quatsino Sound.

Sixty days after date I intend to apply to the Chief Commissioner of Lands and Works for a license to prospect for coal and petroleum on the following lands: Commencing at a post planted at the N. E. corner of Sec. 32, TP. 31, thence 80 chains south, thence 80 chains west, thence 80 chains north, thence 80 chains east to post of commencement containing 640 acres.

Dated June 16th., 1910.
july16 Alexander Farmer.

LAND ACT.
ALBERNI LAND DISTRICT.
District of Clayoquot

Take notice that F. C. Garrard of Clayoquot, occupation farmer, intends to apply for permission to purchase the following described lands:

Commencing at a post planted at the southeast corner of P. A. Hovelaque and F. C. Garrard's pre-emption, Vargas Island, Clayoquot, thence south 40 chains, thence west and following shore line 80 chains, thence north 40 chains more or less to boundary of pre-emption, thence east 80 chains to point of commencement.

Francis Charles Garrard.
Date, June 11th, 1910. june25

The Canadian Home Investment Co., Ltd.,

Head Office: Granville Mansions, 705 Robson St., Vancouver, B. C.,

WILL BUY YOU A HOME FOR $1,000, $2,000, $3,000, $4,000 or $5,000.

Return payments: $7.50 monthly on each $1000, 7 per cent simple interest per annum, payable monthly.

Illustration ot $1,000 Loan.

If made when $72 has been paid in and contract has been in force one year.

Purchase price of contract	$ 6.00
Amount paid in as dues	72.00
Deducted from dues for expenses	18.00
Amount to your credit	54.00
Add 6 per cent interest for average time	1.20
Total to your credit	55.20
Amount added or loaned by the company	944.80
Making a loan of	1000.00

Years	Balance due on loan	7 per cent interest	Yearly Principal at $7.50 per month.	Principal and interest yearly	Monthly Payments, Principal and Int.
1	944.80	66.14	90.00	156.14	13.01
2	854.80	59.84	90 00	149.84	12.49
3	764.80	53.54	90.00	143.54	11.96
4	674.80	47.24	90.00	137.24	11.44
5	584.80	40.94	90.00	130.94	10.91
6	494.80	34.64	90.00	124.64	10.39
7	404.80	28.34	90.00	118.34	9.86
8	314.80	22.04	90.00	112.04	9.34
9	224.80	15.74	90.00	105.74	8.81
10	134.80	9.44	90 00	99.44	8.28
6 mo.	44.80	1.57	44.80	46.37	7.73
		379.47	944.80	1324.27	

The above payments equated or averaged would amount to $10.51 per month.

A good home is a large factor in the making of a good citizen.

Any company operating on business principles that can offer to the wage earner a chance to own his own home by making monthly payments, less than rent, is not only deserving of support but has the right to the support of all public spirited citizens.

Every employer of help is interested in securing the services of steady, reliable employees, and as a rule is glad to see his employees located in their own homes and saving a portion of their wages.

Every representative citizen is interested in the improvement of his community, the building of homes and the encouragement of settlers.

For further particulars, see

A. D. COOPER,
Agent For Alberni District.

OFFICE: Third Avenue, Port Alberni.

LAND ACT NOTICES.

Alberni Land District
District of Alberni.

Take notice that the Barclay Sound Cedar Company Limited of Alberni, B. C., occupation lumber company, intends to apply for permission to lease the following described land, the foreshore adjoining Lots 95 and 96, Alberni district.

Commencing at a post distant at right angles in a direction west ast. 11.96 chains from a point on a continuation of the easterly boundary line of Somass street, distant in a direction south ast. 30.00 chains from the south west corner of Block 88, said Block 88 being more particularly shewn and described on the map or plan deposited in the Land Registry Office at Victoria, B. C., and numbered 197a, thence west ast. a distance of 1.00 chains, thence south ast. 3.75 chains, thence south 26 0 45 ", east ast. 10.00 chains, thence south ast. 2.82 chains. thence east ast. 4.82 chains to a point 3.64 chains west ast. and 45.50 chains south of the south west corner of Block 88, Alberni district thence following the sinuosities of the shore in a northerly and westerly direction to the point of commencement.

The Barclay Sound Cedar Company Limited.
J. F. Hanna, manager.
Date, June 7, 1910. june11

ALBERNI LAND DISTRICT.
District of Alberni.

Take notice that I, William Wallace Goforth McAllister of Alberni, occupation hotel proprietor, intend to apply for permission to lease the following described lands:

Commencing at a post planted 99 feet in a southerly direction from Lot 1 of Block 1 of Lot 1, Alberni, B. C., thence 206 feet in a westerly direction, thence south to low-water mark of Kitsucksis creek, thence following shore line about 206 feet in an easterly direction, thence north to point of commencement.

William Wallace Goforth McAllister.
Date, June 10, 1910. jun11

ALBERNI LAND DISTRICT
District of Nootka.

Take notice that Elmer B. Clark, of Miler City, Mont., occupation lumberman, intends to apply for permission to purchase the following described lands:

Commencing at a post planted on the beach, on the west coast of Vancouver island, at the mouth of Kapoose river, thence east 60 chains, thence south 40 chains, thence west 100 chains, more or less, to beach, thence north along beach to point of commencement.

Elmer B. Clark.
George M. Hopp, agent.
April 25th, 1910. june4

ALBERNI LAND DISTRICT
District of Nootka.

Take notice that George M. Hopp, of Fargo, North Dakota, occupation attorney-at-law, intends to apply for permission to purchase the following described land:

Commencing at a post planted on the beach, on the west coast of Vancouver island, at the mouth of Kapoose river, thence east 20 chains, thence north 80 chains, thence west to beach, thence south along beach to point of commencement.

George M. Hopp.
April 25th, 1910. june4

Alberni Land District.
District of Nootka.

Take notice that Keith Merkley, of South Vancouver, occupation nurse, intends to apply for permission to purchase the following described lands: Commencing at a post planted about one mile Northwest from the mouth of Gold River, thence north 60 chains, thence East about 80 chains to the shore of Gold river, thence south 60 chains, thence west about 80 chains to the place of commencement.

Keith Merkley.
Date, June 1th, 1910. july2

Alberni Land District
District of Clayoquot

Take notice that I, Christian Olsen of Ucluelet, B. C., occupation rancher, intend to apply for permission to purchase the following described lands:

Commencing at a post planted at the south west corner of an island situate 10 chains more or less, from the north west corner post of Lot 282, Clayoquot district, thence along the shore line around the island to point of commencement, containing 5 acres more or less.

Christian Olsen.
Date, June 20th, 1910. july2

ALBERNI LAND DISTRICT.
District of Clayoquot

Take notice that Walter Cooke of Vancouver, occupation lumberman, intends to apply for permission to purchase the following described lands:

Commencing at a post planted about 80 chains south of south west corner of Lot 363, thence 80 chains north, thence 80 chains west, thence 80 chains south, thence 80 chains east to point of commencement.

Walter Cooke
P. A. Hovelaque, agent.
Date, June 16th, 1910.

The Royal Bank of Canada

Incorporated 1869. Head Office: Montreal.

Capital Paid up, - $ 5,000,000
Reserve Fund - 5,700,000
Total Assets - 70,000,000

A GENERAL BANKING BUSINESS TRANSACTED.

Savings Bank Department Deposits of **$1.00** and upwards received and interest paid at the highest current rate. NO DELAY IN WITHDRAWING.

Banking by Mail Deposits may be made and withdrawn by mail. Fullest particulars will gladly be given by letter regarding all departments.

ONE HUNDRED Branches and Agencies.
TWENTY-ONE Branches in British Columbia.
Correspondents Throughout the World.

Branches at Alberni and Port Alberni

W. R. H. PRESCOTT, Manager.

BUILDING LOANS.

From $500 Upwards on Easy Terms

If you have a lot and wish to build a house we will assist you to do so.

BASIS RATE: **$1000**, repayable in five years by payment of **$23.58** monthly. Your interest is paid to date with each monthly payment, and your principal is being steadily reduced.

Port Alberni Syndicate, Ltd., - Port Alberni

Offie of Carmichael & Moorhead, Port Alberni.

WATER NOTICE.

Notice is hereby given that an application will be made under Part V. of the "Water Act, 1909," to obtain a licence in the Alberni, B.C., division of Alberni District.

The name, address and occupation of the applicant—"The China Creek Water and Power Syndicate of Alberni, B. C."

The name of the lake, stream or source—China Creek.

The point of diversion is on China Creek, at or below the junction of Mineral Creek with China Creek.

The quantity of water applied for—28.0 cubic feet per second.

The character of the proposed works—Dams, flumes, pipe lines, and distributing mains, etc.

The premises on which the water is to be used—Lot 1, Alberni District.

The purposes for which the water is to be used—Supplying water for domestic, manufacturing and other purposes.

Area of Crown land intended to be occupied by the proposed works—Nil.

This notice was posted on the sixth day of July, 1910, and application will be made to the Commissioner on the sixth day of August, 1910.

Give the names and addresses of any riparian proprietors or licensees who or whose lands are likely to be affected by the proposed works, either above or below the outlet—E. & N. Ry. Co.; A. E. Waterhouse, Lot 91; Walter Stirling, A. E. Blackwood, et al., Lot 132; Stuart Mannel, Lot 133; James Thomson, Lot 125; the Red Cliff Land and Lumber Company, Ltd.; the Barclay Sound Cedar Company, Ltd.

THE CHINA CREEK WATER & POWER SYNDICATE.
Per Leonard Frank, Agent.
P. O. Address—Alberni, B. C.
July 9

DEPARTMENT OF WORKS.

Notice To Contractors.

Alberni School Addition.

SEALED TENDERS, superscribed "Tender for Additions to Alberni School-house," will be received by the Hon. the Minister of Public Works up to noon of Monday, the 8th day of August, 1910, for the erection and completion of an addition to the school-house at Alberni, in the Electoral district of Alberni.

Plans, Specifications, Contract, and Forms of Tender may be seen on and after the 25th day of July, 1910, at the office of H. C. Rayson, Esq., Secretary of the School Board, Alberni, and the Department of Public Works, Victoria.

Each proposal must be accompanied by an accepted bank cheque or certificate of deposit on a chartered bank of Canada, made payable to the Hon. the Minister of Public Works, for a sum equivalent to 10 per cent. of the amount of the tender which shall be forfeited if the party tendering decline to enter int ocontract when called upon to do so, or if he fail to complete the work contracted for. The cheques or certificates of deposit of unsuccessful tenderers will be returned to them upon the execution of the contract.

Tenders will not be considered unless made out on the forms supplied, signed with the actual signature of the tenderer, and enclosed in the envelopes furnished.

The lowest or any tender not necessarily accepted.

F. C. GAMBLE,
Public Works Engineer.
Department of Public Works,
Victoria, B. C., 25th July, 1910.

Now Open For Business

While awaiting the completion of my new store I have opened my stock of goods in the basement of A. Watson's building, with entrance off Argyle street.

Everything New and Fresh

Groceries, Dry Goods, and General Supplies.

L. W. CARTER, - PORT ALBERNI

A MISS.

Oh, no, we don' mean the kind you get at the rifle range. We refer to the "Miss" you play tennis with, or to the one you looked after at the picnic. to the one you take to the ice cream parlor and hope to take home next Sunday night. Have you noticed how neatly and nicely she dresses? If you have, treat yourself to a "think" about your own "togs," and then come and let us show you a few suitable and needed Summer additions to your wardrobe. Don't let the "other fellow" get ahead of you. If you do he will get a "Miss" and you will only make one. New Ties, Hose, Shirts, etc.. etc.

Campbell & Macfie, - Alberni, B. C.

TAILORS AND GENT'S FURNISHERS

"WE HAVE MONEY

to invest in any sound proposition.

TIMBER, COAL OR AGRICULTURAL LANDS.

Make a clear sketch and write fully in your first letter if you want a definite answer.

WESTERN CANADA INVESTMENT COMPANY

Suite 45, Flack Block, Vancouver, B. C."

Germans Are British.

An expression of loyalty almost unparalled in Canada was uttered at Regina on Tuesday night of this week when the German citizens told Sir Wilfred Laurier they would be prepared to do anything to defend their new homes and new country.

In a loyal address they said: "We hope the time will come when the young men of our race will be able to man the Canadian navy and take part in the defence of this country."

In reply to this remarkable expression, Sir Wilfred Laurier made the most stirring speech of his western tour, eulogizing Canada as the brightest jewel in the crown of Britian. He prophesied Canada would be the largest and wealthiest portion of the empire.

Declaring the empire, resting on the principles of freedom and automony, would not sink into oblivion as other empires, he recalled the loyalty of the Dominion in the late war. He declared the daughter states wanted independence but not separation, and would have no other sovereign but the King of Britian. He added that the loyal message of the German citizens would be carried to all the empire.

The story is told of the Rev. James Patterson of Philadelphia that he once said, in a circle of his brethern, that he thought ministers ought to be humble and poor, like their Master, "I have often prayed," said he, "that I might be kept humble; I never prayed that I might be poor—I could trust my church for that."

LAND ACT.

ALBERNI LAND DISTRICT.

District of Alberni.

Take notice that I, William Wallace Goforth McAllister of Alberni, occupation hotel proprietor, intend to apply for permission to lease the following described lands:

Commencing at a post planted at high water mark of Lot one of Block one of Lot one, Alberni, B. C., thence south to low water mark of Kitsuksis creek, thence following shore line about 206 feet in an earterly direction, thence north to high water mark, thence following shore line in a westerly direction to point of commencement.

William Wallace Goforth McAllister.

Date, June 10, 1910. jun11

NEWS GENERAL AND PERSONAL

The steamer Tees is due from Victoria again on Monday evening next.

E. G. Taylor, of Nanaimo, Dominion fisheries inspector, was a visitor in the district this week.

Work has been commenced on the new Dominion government wharf at Bamfield. The sum of $5000 has been provided for the structure.

E. P. Davis and wife and family, of Vancouver, arrived on Tuesday and have moved into their new summer residence at Sproat lake.

Work on the new government road around Sooke mountain will be completed this fall. Next summer the automobiles will have a clear run from Victoria to Alberni, and there will be many of them on the road every day.

Mrs. (Dr.) Watson, accompanied by her son, Freeman, and Miss Dorothy Bayne, left on Wednesday for Tofino where they will visit Mrs. Burdett-Garrard.

Chief Constable Cox has gone to Victoria and Vancouver on his summer holidays. Constable McLeod is taking his place in Alberni.

J. B. Wood has commenced the building of a large two-storey residence on Sixth avenue, Port Alberni.

Dr. H. K. Anderson, of the Alberni Land company, accompanied by Mrs. Anderson, left on Tuesday for their home in Cambridge, Eng.

Alberni Land company workmen have commenced clearing Strathern street, Port Alberni.

The annual picnic of the St. Andrews Presbyterian church Sunday school was held on Wednesday on the grove across the river from Alberni. Nearly all the children of the town, and a large number of older people enjoyed the outing.

W. R. H. Prescott returned on Wednesday from a holiday trip to Victoria.

Miss Elvy Rayomond, who had been visiting her sister, Mrs. W. R. H. Prescott, left on Thursday for her home in Vernon.

W. C. Kurtz returned on Thursday fron a trip to Victoria, Vancouver and Seattle.

C. M. Wise, of Port Alberni, who is sojourning in the Old Country writes the Pioneer News from Mon Repos, Donoughmore Road, Boscome, where he attended the big aviation meeting. He describes the exhibition as something wonderful, instancing the performance of Morane, the Frenchman, who, after attaining an altitude of 4000 feet, shut of his motor and decended to earth like a huge bird alighting on the very spot he started from.

Miss Miles, lady superintendent of the Cumberland hospital, is visiting her parents and sisters in Alberni.

W. W. G. McAllister returned on Thursday from a trip to Victoria.

M. Carlin and wife, and Miss Margaret Carlin, arrived from Victoria on Sunday last, having come all the way in their private automobile. Mr. and Mrs. Carlin left for Victoria again on Thursday. Miss Margaret will spend a few weeks holiday in Alberni.

Mrs. Wood, and the Misses Stott, of New Westminister, are visitors in Port Alberni.

Hon. Thomas Taylor, C. Mc Dougall, J. J. C. Woods, A. M. Abbey, Victoria; A.J.McMurtrie, Ladysmith; E.Quesnell, Nanaimo, were among the guests at the Alberni hotel this week.

Miss Christine Galloway, of Nanaimo, on Monday evening, was united in marriage to L. L. Lewis, of Fairbands, Alaska, the marriage cermony being preformed at the home of the bride's brother, J. D. Galloway, Carnarvon street, New Westminster, It is probable the newly wedded couple will make their home in Fairbanks after a honeymoon in the east.

B. C. Fruit Exhibits.

The Manitoba Free Press of July 26 says that crowds flocked to the fruit building at Winnipeg industrial fair all last week, admiring the beautiful displays from British Columbia gardens.

The British Columbia exhibit will go to Brandon. Regina, Medicine Hat, Edmonton, Toronto and London, Ont. Two carloads will be sent principally from Vancouver island to England and will be exhibited at various places, winding up at the Royal Horticultural show at London, where the department of agriculture hope to take another medal as they have been successful in doing in several years past. This show is open to all the colonies of the empire, and is the largest of its kind ever held in Britian.

Motor Bicycle Bargains

We have on hand at the present time four special bargains in Second hand Motor Cycles as follows:

One Wolf 2 H. P. Price, $100.

One Wolf 2 H. P. Splendid condition. Price, $125.

One F. N. 3 H. P. Good order. Price, $160.

One Minerva 4 H. P. Tires worn. Price, $100.

Thos. Plimley,

1110 Government Street, Victoria, B. C.

Opposite Spencer's.

E. CARVELL,

Architect and Contractor.

PORT ALBERNI, B. C.

New Stock OF Kodaks and Supplies at PINEO'S.

Fresh Fish. Fresh Meats

PROPERLY COOKED.

Joe's Restaurant, Alberni

Between Postoffice and Alberni Hotel.

That's Where You Get Your Coffee Too

Thomson's General Store

Call and Inspect our

New Stock of Japanese and Chinaware and Jardineres.

The proper article for a present.

Also see our new grass chairs.

Ladies' and Gent's White Canvaes Shoes and Boots.

HAMS BACON LARD

WE are headquarters for supplying pleasure parties, prospectors, timber cruisers and everyone who require GOOD GOODS at a fair price. Fresh Fruit, Bread, Staple and fancy Groceries always on hand.

Also a New Line of Camp Chairs, Beds, Stoves and Utensils.

A. E. WATERHOUSE, Port Alberni

GENERAL MERCHANT

Millions of Acres Spread Around.

Because Sherwin-Williams Paint has been sold for so many years, and so many millions of gallons have been sold, that it literally covers millions of acres. They would not keep on selling more every year to the same customers if it did not save their dollars and their buildings.

Don't skimp the painter a little on the price and lose two year's wear on the job.

It is the best paint made. See that is used on your building.

Alberni Hardware Company

Suggestions For Your Picnic or Camping Basket.

C. & B. Chicken and Tongue in glass. Chipped Beef in glass.

Sliced Bacon in glass. Lobster in Tins and glass.

Boiled Ham.

Fruits, Biscuits and Chocolates. Lime Juice and Fruit Syrups.

Fresh made Cakes and Bread.

Finest Creamery and Dairy Butter.

C. F. BISHOP & SON,

Grocers, Bakers and Produce Merchants