O. K.

257

ALBERNI PIONEER NEWS.

VOL. II ALBERNI, B. C., AUG. 15, 1908. NO. 1

NEWS GENERAL AND PERSONAL

Dr. Kerr left on the Tees last night for Victoria.

Robert Erickson went down to Bamfield last night.

Miss F. B. Garrard returned last night from Clayoquot.

A. E. Waterhouse left yesterday on a business trip to Victoria.

A. Carmichael was a passenger on the Tees for Victoria last night.

Mrs. Stone, of Clayoquot, was a passenger on the Tees for Victoria last night.

Miss Gertrude Bishop left yesterday for Pachena where she will visit her sisters, Mrs. Richardson and Mrs. Pillar.

Wright Porritt and family, New Alberni, left yesterday for Bamfield where they will spend the rest of the summer.

Work is progressing rapidly on Dawley's new hotel at Clayoquot, and it should be open for business within a month from date.

The steamer Tees reached port from the north last night, three days overdue. The delay was caused by heavy fog on the outside coast.

The mail stage for Nanaimo could not accommodate all the people who applied for seats last Monday, and a second conveyance had to be provided.

George T. Michell, representing E. G. Prior & Co., of Victoria, has been in town for a few days and will leave this evening for points up the West Coast.

Capt. Huff left on Tuesday for Queen Charlotte Islands where he will be engaged for a month in connection with the establishment of a new whaling station.

E. Birkholder, of Kansas, accompanied by his son, went up to Nootka on the last trip of the Tees. He is extensively interested in timber limits on the West Coast.

A. B. Wood has secured a contract to build a two-storey house and a barn for E. Moore, and will commence work on Monday. He will be assisted by T. McKinnon and S. White.

Misses L. G. E. Rath, May C. Rath, Olive Rath, of Parksville, Robert Hoggan, and W. H. W. Stephenson, of Nanaimo, were among the tourists registered at the Arlington this week.

Mrs. C. E. S. Wood, Mrs. L. A. Lewis and Mrs. W. B. Ager, of Portland, Ore., who are on an automobile tour of Vancouver Island, were guests at the Somas hotel, New Alberni, on Wednesday.

The name of "Corby" was made quite popular among the epicures of Alberni this week. The free distribution of a number of tiny sample bottles of Corby's Canadian Rye whisky was responsible for it.

Capt. Townsend, skipper of the steamer Tees, was not in charge of the ship when it called on its way north last Saturday, but he was on board as a passenger, being on holiday leave. He was on a trip to Quatsino where he has some timber and mining interests. Capt. Townsend will cross the island to Hardy Bay, and return to Victoria by the east coast route.

RENEW YOUR SUBSCRIPTION!

The **Pioneer News** is One Year Old today. All who were Subscribers with the First issue are reminded that their subscriptions are now due. If you have any reason for not wanting to renew we will be pleased to be advised of your complaint. We want your good will and your patronage. It will help us to produce a better Newspaper.

School Children To Be Vaccinated

A circular letter has been issued from the office of the Minister of Education, Victoria, B. C., in regard to the necessity for compulsory vaccination of school children at the present time. The letter, which has been sent to all secretaries of school boards in the province reads as follows:

I beg to inform you that notification has been received from the Provincial Board of Health that owing to the prevelance of small pox in many parts of the province, section 15 of the regulations of that board, adopted the 5th day of February, 1900, is to be enforced. Section 15 of the regulations reads as follows:—

"It is now deemed necessary, and is hereby ordered, that teachers in public schools and high schools or colleges shall require a certificate of successful vaccination from each child attending at such school or college, or a certificate that such child is, at the present time insusceptible to vaccination. The certificates shall be presented, on demand, to the teacher or other proper authority."

You are hereby requested to give due notice of this regulation to the teachers in the employ of your board and to instruct them to demand certificates as called for from every child presenting himself at school.

Exceptions to this rule may be made in favor of the child or children of parents who object. from conscientious motives to having their children vaccinated. In all cases where such valid objection is offered as a reason for the non-compliance with section 15 the child must present to the teacher a written statement from his parents giving clearly the reasons for non-compliance.

All communications and enquiries regarding compulsory vaccination of children should be addressed to the secretary of the Provincial Board of Health, Victoria, B. C.

Working Hettie Green.

Walter Harris, Hugh McDonald and E. Ward have commenced development work on the Hettie Green group of mineral claims on Deer creek, about twenty miles from Clayoquot. They went up on the Tees last Sunday. M. A. Ward, owner of the property, and his son Fred, accompanied the party as far as Clayoquot and returned home last night.

George Nordstrom, school teacher and postmaster at Quatsino, was a passenger on the Tees for Victoria last night.

BUSINESS BRISK IN THE NEW TOWN

Business Men Buy Lots and Will Commence to Build.

Two well known business men of the prairie country, E. Dupont, of Duck Lake, and J. S. McIntyre, of Saskatoon, have, with their families, taken up their residence in New Alberni where they intend to establish businesses. They have acquired property for stores and residences, and will commence building operations right away.

Another business man who has decided to try his fortune in the new town is C. O. Trussler, of Camalackie, Ont. He has bought property and will commence to build in the near future.

The property deals, which included two lots that belonged to George Forrest, were put through by Moore & Cooper who have been doing a brisk business of late.

There have been a number of other enquiries recently and other deals that mean building are likely to be put through at any time.

Rich Copper Find.

With 165 sacks of high grade ore, taken from a copper claim that was staked only three months ago, Alex McAuley, of Quatsino, was on board the steamer Tees last night on his way to the Tyee smelter at Ladysmith.

The claim is located on the south side of Rupert Arm, Quatsino Sound, and was staked by Mr. McAuley and Chris Nordstrom, and they have made an open cut from 20 to 30 feet in depth. The ore is of the highest grade yet exposed on Vancouver island.

Mr. Nordstrom was the original locator of the Yreka and the June group, and Mr. McAuley was for years manager of the latter property.

NOTICE OF MEETING.

A meeting of the Conservative association has been called for tonight at 8 o'clock. Delegates are to be elected to the nominating convention for Comox-Atlin to be held at Prince Rupert on August 31.

C. A. Moorhead met with an accident last Sunday that caused him to limp for a couple of days. He was fixing the saddle on his horse when the beast kicked him on the leg.

Government Stops Exportation of Logs

The exportation of logs from British Columbia was suddenly prohibited by a Provincial Government order-in-council last Saturday.

All millmen and log brokers who were engaged in the export of logs were notified during the day that henceforth no logs should be sent out of the country except those permitted by the act.

On March 8 an order-in-council was passed permitting the export of logs, and this is now rescinded. At the time the order was passed the government explained that its action was due to representations of loggers and millmen that the market was glutted with logs and many thousands of feet of good timber was being rendered valueless by toredoes. The owners of the logs pressed the government to permit export in order that they might market the logs before they became a total loss.

It is estimated that altogether between eight and ten million feet of logs, practically all cedar, were exported during the time the order was effective. Since March there has been no demand on Puget Sound for fir logs, but the market there for cedar was strong and better prices prevailed for that timber there than on the British Columbia coast. The result was that all the surplus of cedar logs was turned into good money.

Another consequence of the permission to export was an increase of activity in the woods, camps starting up and cutting both fir and cedar, the proceeds from the sale of the latter being sufficient to keep the camps running while the operators held their fir for sale this fall on the local market.

Owing to the suddeness of the order stopping export some millmen and brokers now find themselves in possession of more cedar than they know what to do with. On the whole, however, it is reported that the market was greatly benefitted by export being allowed.

Kills Four Panthers.

(Cowichan Leader, Duncans.)

Joe Jordan is doing his best to reduce the amount of surplus that Minister of Finance Tatlow points to with pride every year. During the past two weeks Mr. Jordan has slaughtered and brought into town no less than four panthers, and claimed the bounty of $15 per head offered for the destruction of these animals.

Cottage For Sale.

New four-roomed cottage, 28x28, on Creamery Road. Good terms on purchase. Apply to A. W. Neill.

PREPARE FOR THE FALL FAIR

Date Will Be Fixed To-day--- Rules and Regulations--- Donations.

The date of the annual Fall Fair which is to be held about the middle of next month, will be fixed by the directors today.

The prize lists are now being printed and will be ready for distribution next Tuesday.

The rules and regulations governing the fair are as follows:

1. None but members of the Society will be allowed to compete for prizes.

2. All entries must be made three days previous to the Show.

3. Admission—Adults, 25 cents; Children under 12 years, 10 cents; members of Society and families, free.

4. Tickets will be supplied by the Secretary for entries which must be attached to every exhibit.

5. No exhibitor will be allowed to receive more than one prize for any one variety, but this rule shall not apply to stock.

6. All articles on exhibition must be bona fide property of and made, or raised, by the exhibitor since the last Show.

7. All exhibits other than live stock must be placed in the hall on the day before the Show, not later than 8 p. m., and all animals or property must be in place before 10 a. m. on the day of the show.

8. Nothing shall be taken from the hall or grounds before 4:30 p. m. on the day of the show.

9. If the judges deem an exhibit unworthy of a prize they shall be at liberty to withhold same.

10. The Treasurer will be prepared to commence paying premiums one week after the Show.

11. Should there not be sufficient funds on hand to pay all prizes they shall be paid pro rata.

12. All protests must be in writing, stating plainly the cause of complaint, and delivered to the President or Secretary within three hours after the judges have given their decision upon the exhibit in question, with a deposit of one dollar, which shall be forfeited if the appeal is not sustained.

13. The Society reserves the right to amend, add, or take from these rules, as in its judgment may be deemed best in the interests of the Society.

Donations have been received as follows:

William Sloan, M. P.	$25.00
H. C. Brewster, M. P. P.	10.00
Weiler Bros., Victoria, chair	5.00
Brackman-Ker Milling Co.	3.50
Ogilvie Flour Mills Co.	1½ bbls Flour
Victoria Times	Daily for year
Victoria Times	Semi-Weekly for year
Colonist	Semi-Weekly for year

The patrons and officers of the society for this year are:

Hon. James Dunsmuir, Lieutenant-Governor.

William Sloan, Esq., M. P.

H. C. Brewster, Esq., M. P. P.

President—F. Cowley.

Vice-President—Henry Hills.

Secretary-Treasurer — T. S. Glassford, B. A.

Directors—A. W. Heath, William Thomson, William Leason, Mrs. H. Hills, Mrs. Jas. R. Motion.

FOR SALE, CHEAP—Team of general purpose horses, wagon and harness. For further particulars enquire at Pioneer News office.

FOR SALE—Crop of good potatoes in the ground, over an acre. Apply to William Nicholas.

PIONEER NEWS.

Published at Alberni, B. C., and issued every Saturday.

R. J. BURDE. - - - EDITOR.

Subscription Rate, - $2.00 per year

Alberni, B. C., Aug. 15, 1908.

OUR SECOND YEAR.

With this issue the Pioneer News commences its second year.

At this time there is but little more or little different to say than was said six months ago.

The town has not advanced as rapidly as we predicted, and had every reason to believe, it would.

We attribute to this disappointment the same cause as nearly all of the North American continent has suffered from—financial stringency.

A year ago today we received from Vancouver, by wire, the announcement that the railway would be built through to Alberni.

Following this announcement the survey forces were increased, and the right-of-way was defined as rapidly as possible. Close upon the heels of the locators came the bush whackers, and no time was lost in preparing the entire extension for the graders.

A grading contract was let without delay, and the general activity gave evidence of an intention of the railway company to prosecute the work of construction to the finish with record speed.

Lumbermen and others who had planned industries for the terminal point were busy, and the people of the two towns kept pace.

Then came the lull.

While there has been no cessation of operations, work is being confined to one end, the eastern. At this end we are now waiting, but, from the assurances recently given by Vice-President Whyte, we will not be allowed to grow much older waiting.

It is only a matter of time till this will become the most active and promising locality on Vancouver Island, and that time is not far distant.

Timber men not being so numerous, and survey and right-of-way camps having moved away, general business is not as brisk as it was a year ago, but the merchants are all in better positions to meet the rush when it does come. New buildings have been erected, improvements made, and stocks enlarged.

There has been a substantial increase in residential population, and there are more people on the surrounding farm lands.

We had looked forward to an increase in the size and frequency of issue of the Pioneer News, and were prepared to spread our wings just as soon as time warranted the move. We are still prepared.

In thanking our patrons who, though small in numbers, have been large in generosity, we take this opportunity to reassure them that the Pioneer News will always be up to the standard of size and news excellence called for by the development of its constituency. It may even be in the lead of the times. One thing is certain, if it cannot, at least, keep up with the pace it will never present the sorry spectacle of one who lags behind. Rather than that it would drop out of the race altogether.

The Colonist says that some time ago, in a casual paragraph, it spoke of Sir Charles Hibbert Tupper as "one Sir Charles Hibbert Tupper," just as it might speak of one Sir Wilfrid Laurier, or one Richard McBride. "We do not remember exactly the connection," pleads the Colonist, "but whatever it was the expression was only employed in a friendly way. Our evening contemporary, which has a sense of humor peculiarly its own, used this expression as the basis of one of its elephantine jokes which we saw, smiled at, and forgot. The Times paragraph has gone its travels, and is being cited by eastern Liberal papers to prove that Sir Charles Hibbert Tupper has greatly fallen in the esteem of the Conservatives of British Columbia. It is amazing how many kinds of asses people can make of themselves when they once start in."

We fail to see why people who have been reading the editorial page of the Colonist for any length of time should be amazed on this score, but we think they have a right to object to so much of it as they often get at a single performance. Take your head out of the sand for a little while, Mr. Ostrich.

The daring editor of the Vancouver Saturday Sunset has at last bumped up against the real thing, and we fear that he will be badly blistered before he gets out of the encounter. The "lady journalist" who contributes, over the pen name of "Gwen" to the antiquarian newspaper of Vancouver, is now fusilading him with exclamation points.

People who have nothing to say, and yet feel that they must say something, generally use the weather as a subject of conversation, in which case they reach the standard of interest steadily maintained by the person who writes a column and a half of editorial paragraphs every day for the Victoria Colonist.

Last Sunday's issue of the Colonist contained a page of reading matter and pictures of Alberni. Richard Pocock was the author of the reading matter, and the pictures, among which was a large reproduction of a photograph of the new Somas hotel, were furnished by Wright Porritt, New Alberni.

Martin Disappears.

(Saturday Sunset.)

M. B. Martin, promoter of the Wheat Belt Review advertising graft, has left the city, and while various creditors are left to mourn the fact that he favored Vancouver with his presence there are few who would care to know where he is for he has nothing that could be attached on a judgment. The exposure of his fake, published in this paper, put a quietus on his operations. The columns of the Saturday Sunset will always be open for a discussion of the schemes and methods of such fly-by-nights as Martin and his kidney.

Wedding at Mission.

Hamilton George and Miss Lillian Joseph were married last Saturday afternoon, the Rev. T. S. Glassford officiating. The contracting parties are Indians of the Christian school and the ceremony was performed at the Mission in the presence of Superintendent Jas. R. Motion and other officials and a number of friends. The bride and groom are both young and popular, and were the recipients of a number of presents and many congratulations. They left on the Tees, Sunday morning, for Ahouset where they will spend a couple of weeks with the groom's mother.

WILLIAM WHYTE TALKS OF TRIP

Says That Vancouver Island Will Be Garden Spot of the West.

Vice-President Whyte of the C. P. R. on his return to Vancouver last Saturday had this to say about his trip to Alberni:

"I was well pleased with the progress of construction of the E. & N. Railway extension from Nanaimo to Alberni. It was my first trip over the route, and my impressions were of a most favorable character. The timber resources of the island are simply wonderful. Once the land is cleared and cultivated Vancouver Island will be the garden spot of the west.

"The entire right-of-way between the two terminals has been cleared and grubbing work is also proceeding rapidly. Grading westward from Nanaimo is making good progress. I expect to see the road completed and in operation as far as French Creek, nearly half way across the island, by the end of the year. Twenty-five miles of rails are already on the ground for distribution.

"Appropriations for next year's work will be made at the conference with the executive to be held in Montreal next January.

Photographs

Largest and best assorted collection of scenic photographs of points on the Alberni Canal, Barkley Sound, and the whole West Coast.

Exploration parties accompanied.

Bleu Print work.

Orders promptly executed.

LEONARD FRANK - ALBERNI

NOTICE.

NOTICE is hereby given that a petition will be presented under the Water Clauses Consolidation Act 1897, by the Alberni Waterworks Company, Limited, to a judge of the Supreme Court, on Monday, the 14th day of September, 1908, at the Law Courts, Bastion Square, Victoria, at the hour of 10:30 o'clock in the forenoon, for the granting of a certificate fixing the amount of capital which shall be subscribed for before the company shall be authorized to exercise its corporate powers, the time within which such capital is to be subscribed, and the time within which the undertaking is to be commenced by the company, and generally certifying as to such other matters provided for by section 55 of the said Act, and enabling the company to construct a waterworks system for the inhabitants of the north half of Lot 1, Alberni District (an uuincorporated locality) by diverting from Roger Creek 100 inches of water and distributing the same by means of pipes to said inhabitants.

Dated this 4th day of August, 1908.

BARNARD & ROBERTSON,
Solicitors for the Alberni Waterworks Company Limited.

IN THE SUPREME COURT OF BRITISH COLUMBIA.

In the matter of the estate of Horace Waters, deceased, intestate, and in the matter of the Official Administrators Act.

Notice is hereby given that under an order made by the Hon. Chief Justice Hunter, dated the 15th day of July, 1908, I, the undersigned, was appointed administrator of the estate of the above named deceased. All parties having claims against the said estate are required to send particulars of their claims to me, duly authenticated, on or before the 1st day of September, 1908, and all parties indebted to the said estate are required to pay such indebtedness to me forthwith.

Dated at Victoria, B. C., this 1st day of August, 1908.

R. G. MONTEITH,
Acting Offiial Administrator.
Box, 599, Victoria, B. C.

BLACK-JACK
PASTE
STOVE POLISH

Finest in the World for Parlor Stoves, Pipes and Ranges. Brilliant Jet Black, with no dust, no odor. no labor

Alberni Trading Store

Try the Old Store. Try the Old Store.

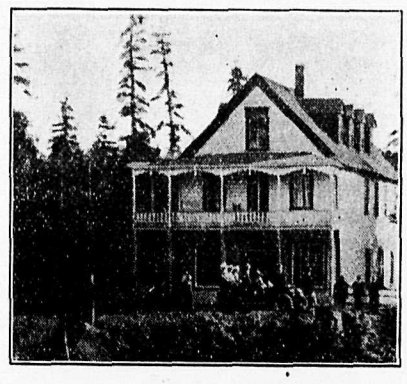

Alberni Hotel

Tourist, Commercial, Lumber and Mining Men's Resort.

Table the Best.
Strictly First-Class
RATES -- MODERATE

JOS. ROGERS & CO. PROPS.

THE ROYAL BANK OF CANADA.

Incorporated 1869.

HEAD OFFICE - - MONTREAL.

Capital Paid up and Reserve, $8,290,000. Total Assets, $48,000,000.

A GENERAL BANKING BUSINESS TRANSACTED.

Savings Bank Department Deposits of **$1.00** and upwards received and interest paid at the the highest current rate. NO DELAY IN WITHDRAWING.

Banking by Mail Deposits may be made and withdrawn bv mail. Fullest particulars will gladly be given by letter regarding all departments.

ONE HUNDRED Branches and Agencies.
TWENTY-ONE Branches in British Columbia.
Correspondents Throughout the World.

W. R. H. Prescott, Mgr. Alberni Branch.

The Arlington Hotel

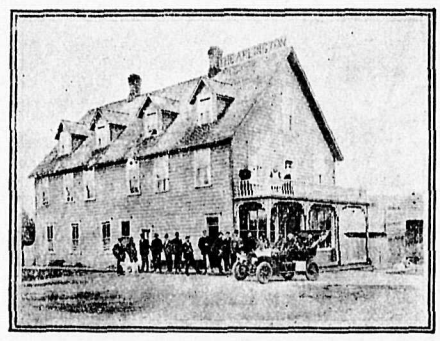

LEADING HOTEL ON WEST COAST.

HEADQUARTERS FOR TOURISTS, TIMBES AND MINING MEN.

HOT AND COLD BATHS, AND ALL MODERN CONVENIENCES

M. A. WARD, -- PROP.
Alberni, B. C.

King Edward Hotel.

NEW ALBERNI

Large three story hotel just opened

Everything new and of the best

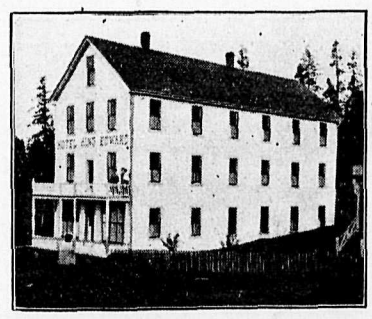

RATES REASONABLE.

J. S. ROLLIN, - Proprietor.

SURVEYING.

H. H. BROWNE, civil and mining engineer, and Provincial land surveyor, has opened an office in Alberni, and is prepared to receive orders for work in any part of the district.

GEORGE A. SMITH, C. E., B. C. Land Surveyor. Surveys of timber limits, mineral claims, and land subdivisions. Address, P. O. Box 23, Alberni.

A. B. WOOD.

CONTRACTOR & BUILDER.

NEW ALBERNI.

Plans drawn and submitted.

Painting

Sign Writing

Paper Hanging

I have established a business in Alberni, and am prepared to execute all orders promptly.

None but competent tradesmen employed as assistants.

Wm. Ash.

Address: ARLINGTON HOTEL.

NOTICE.

Re Malcolm Shaw, Deceased.

WHEREAS an application has been made to the Supreme Court of British Columbia on behalf of Mrs. Agnes Erickson for leave to swear to the death of the above named Malcolm Shaw.

NOTICE IS HEREBY GIVEN that by an order of the Honourable the Chief Justice, made the 8th day of July, 1908, leave was granted to the said applicant to swear to the said death as occurring on the 21st day of April, 1905, at the expiration of six weeks from the first publication of this notice unless in the meantime proof is furnished that the said Malcolm Shaw was alive subsequently to the 21st day of April, 1905. Such proof may be given in writing to the District Registrar of the Supreme Court of British Columbia, at the Court House, Victoria, B. C.

LAND ACT.
ALBERNI LAND DISTRICT.
District of Nootka.

Take Notice that the Nootka Marble Quarries Limited, of Nootka district, B. C., occupation Quarry Company, intends to apply for permission to purchase the following described lands:

Commencing at a post planted on the east shore of Deserted Creek Bay, on the northern boundary of Lot 8, Nootka district, thence along the said northern boundary line easterly a distance of 20 chains, thence north at right angles 54 chains to a post standing on the shore of a lake on the north west corner of Lot 36, thence along the shore of the said lake in a north westerly direction and crossing the outlet of the lake to the mouth of a dry creek on the west end of the lake, thence following the said creek in a westerly direction a distance of 50 chains more or less to a point where an extension of the western side line of Indian Reserve No. 7 projected 45 chains northerly more or less would meet the said creek, thence along said side line southerly 45 chains more or less until it meets the north west corner of said Indian Reserve known as Hisnit, thence east along the north line of said reserve 10 chains to a stake on the west shore of Deserted Creek Bay designated the north east corner of said reserve, thence along the shore of the head of said Deserted Creek Bay to initial post, and containing 320 acres more or less, together with all the foreshore and land covered by water.

Dated June 23, 1908,

The above property was located on the 23rd day of June, 1908.

NOOTKA MARBLE QUARRIES LIMITED.
july 18 Daniel O'Rourke, agent.

LAND ACT.
ALBERNI LAND DISTRICT.
District of Clayoquot.

Take Notice that Louise Kay Allen, of New Orleans, La., U. S. A., intends to apply for permission to purchase the following described lands:

Commencing at a post planted on the shore of Great Central lake, at the original post marking the north west corner of T. L. 14986, thence following the boundary of said T. L. 14986 south and west (being about 40 chains south, and about 50 chains west) to the eastern boundary of Lot 82, thence following boundary of Lot 82 north about 50 chains to shore of Great Central lake, thence following lake shore in an easterly direction to point of commencement, containing 225 acres more or less.

LOUISE KAY ALLEN.
Date, July 28, 1908. aug 1

Job Printing and Stationery.

The Pioneer News has Installed a Job Printing Plant of the most modern material the Type Founders produce, and can deliver the goods.

Order Now

The Type is New

Lot 18, Sub-divided.

Offers the best opportunities for investment or speculation.

Consult any Alberni real estate agent who knows good property.

The Nanaimo-Alberni trunk road runs through it.

Admirably situated and cannot fail to increase in value in the near future.

Twenty minutes walk from town.

Free from rock and objectionable features

The best of soil.

Buy now before the next increase takes place. It is sure to occur.

McConnell & Taylor.

Victoria Selling Agents.

LAND ACT.
ALBERNI LAND DISTRICT.
District of Barclay.

Take Notice that Nels Magnuson of Souris, North Dakota, occupation farmer, intends to apply for permission to purchase the following described lands:

Commencing at a post planted at the north-east corner of the Aklow Indian Reserve at the head of Nitinat Lake; thence north 40 chains, thence east 60 chains more or less to the Nitinat river, thence following the river and lake shore in a south westerly direction to the point of commencement, containing 120 acres more or less.

Date, June 6, 1908.

NELS MAGNUSON.

LAND ACT.
ALBERNI LAND DISTRICT.
District of Barclay.

Take Notice that Ludvig J. Mork, of Souris, North Dakota, occupation merchant, intends to apply for permission to purchase the following described lands:—

Commencing at a post planted at the South-east corner of the Indian reserve on the northwest shore of Nitinat lake, adjoining timber limit number 15848: thence 10 chains north, thence 55 chains east, thence about 20 chains south to the shore of Nitinat lake, thence following the lake shore in a westerly direction to the point of commencement, containing 82 acres more or less.

Date, June 10, 1908.

LUDVIG J. MORK.

LAND ACT.
ALBERNI LAND DISTRICT.
District of Nootka.

Take Notice that J. Herrick McGregor, of Victoria B. C., occupation Land Surveyor, intends to apply for permission to lease the following described land:—

Commencing at a post planted 700 feet west from J. Herrick McGregor's S E corner, thence west 40 chains, thence south 40 chains, thence east 40 chains, thence north 40 chains to point of commencement.

J. Herrick McGregor.
Date, May 26, 1908. jun13

ALBERNI LAND DISTRICT.
District of Nootka.

Take Notice that J. Herrick McGregor, of Victoria, B. C., occupation Land Surveyor, intends to apply for permission to lease the following described land:—

Commencing at a post planted 300 feet due west from the mouth of Extravagant creek which flows southeasterly into Thasis canal at its northwest shore, and its mouth is 300 feet due west of the mouth of the Thasis river, thence north 40 chains, thence west 40 chains, thence north 40 chains, thence west 80 chains, thence south 40 chains, thence east 40 chains, thence south 40 chains, thence east 80 chains to point of commencement.

J. Herrick McGregor.
Date, May 25, 1908. jun13

ALBERNI LAND DISTRICT.
District of Clayoquot.

Take notice that Margaret A. Sharples, of Vancouver, intends to apply for permission to lease the following described foreshore and tidal lands:

Commencing at a post planted on or near the north east corner of Lot 295, at the mouth of Nahmint river, Alberni canal, thence 60 chains east more or less to low water mark, thence north to north shore of Nahmint Bay 30 chains more or less, thence following shore and south boundary of Indian reserve up the river west to north boundary of lot 295, thence following said boundary line east to point of commencement, containing an area of 150 acres more or less.

The lease applied for is for mill site and booming ground.

MARGARET A. SHARPLES,
William Burdett Garrard, agent.
Date, May 27, 1908. Jun6

LAND ACT
ALBERNI LAND DISTRICT.
District of Clayoquot.

Take Notice that P.A. Hovelaque, of Clayoquot, occupation farmer, intends to apply for permission to lease the following described land:

Commencing at a post planted at the north east corner of the Kelsemart Indian reserve, Vargas Island, thence west 170 chains, more or less, to shore of Open Bay, thence north 60 chains following the shore line, thence east 120 chains, thence south 20 chains, thence east 55 chains, more or less, to shore, thence south 40 chains following shore to point of commencement, and containing 940 acres more or less.

PIERRE ALEXIS HOVELAQUE.
Date, June 20, 1908.

LAND ACT
ALBERNI LAND DISTRICT
District of Clayoquot.

Take Notice that P.A. Hovelaque, of Clayoquot, occupation farmer, intends to apply for permission to purchase the following described land:

Commencing at a post planted at the south west corner of Kelsemart Indian reserve, Vargas Island, thence west 80 chains, thence north 40 chains, thence east 80 ceains to the N. W. corner of Indian reserve, thence south 40 chains following west boundary of Indian reserve to point of commencement, and containing 320 acres more or less.

PIERRE ALEXIS HOVELAQUE.
Date, June 20, 1908.

District of Clayoquot.

Take notice that Theodore Lubbe, of Victoria, B. C., intends to apply for permission to lease the following described foreshore and tidal lands:

Commencing at a post planted on or near the north west corner of Lot 77, situate on Nahmint Bay, Alberni Canal, thence 60 chains east more or less to low water mark, thence 50 south more or less to the north boundary of Lot 77, thence following the same westerly to point of commencement containing about 150 acres.

The lease applied for is for mill site and booming ground.

THEODORE LUBBE,
William Burdette Garrard, agent.
Date, May 4, 1908. may9

The Barclay Sound Cedar Co., Ltd.

All kinds of High Grade ann Dimension Lumber, Lath and Shingles.

Place orders through mail to office, New Alberni.

Prompt Delivery.

W. H. MARCON,

AGENT FOR

WOODEN WATER PIPES

MANUFACTURED BY

Pacific Coast Pipe Company of Vancouver

AGENT FOR

Mutual Life Insurance Co. of Canada

See our List of Properties For Sale.

$75 per Acre

ON EASY TERMS.

Three Five - Acre Lots

Three-quarters of a mile from Alberni Postoffice, on Kitsucsis Creek. Very best of Timber and Land.

Apply to -- G. A. Spencer, Alberni

New Goods In Stock.

New Suit Lengths of all Patterns
1908 Summer Fashions.
Correct Fit Guaranteed.

M. Campbell, Merchant Tailor

MARGARET STREET, ALBERNI, B. C.

Cleaning and Pressing. Alterations. Orders Promptly Attended to

NEWS GENERAL AND PERSONAL

William Allen left on Thursday for Victoria.

A. McPhee went out to Nanaimo on Monday.

M. Tebo returned last Saturday night from Victoria.

Miss Dick, of Nanaimo, is visiting the Misses Nicholas.

Mrs. E. Moore returned last Saturday night from Victoria.

Miss Josephine Clarke left on Monday on a visit to Victoria.

Fred Godfrey left on Monday for his home in Jersey, Channel Islands.

Mrs. J. B. McKay, of Bamfield, was in town this week visiting relatives.

S. B. Youill returned on Saturday last from a month's visit in Victoria.

Mrs. William Allen and her daughter, Eleanor, left on Tuesday for Victoria.

The steamer Tees was five hours in port, unloading freight, last Saturday night.

Fitzgerald & Burke have imported a new stage wagon for service between the two towns.

R. C. Furlonger and R. Jewell, of Victoria, have gone up the West Coast on a prospecting trip.

Miss Marcon and Miss Hester Miles left on Wednesday for Parksville on a visit to Miss Robertson.

C. Hall, of Victoria, who had been visiting Dr. Sterling at Sproat Lake, left yesterday for home.

J. P. Barney returned on Wednesday from the head of Great Central lake and left on Thursday for Seattle.

A. Ormsby left on Monday for the United States where he will become active in the Presidential campaign.

Miss Mary Morrison who had been visiting relatives and friends in Alberni left on Monday for her home in Victoria.

J. Bartlett returned to town on Wednesday after having spent five months in the woods around the head of Great Central lake.

C. Ternan, manager of the cannery at Uchucklesat, left on Monday for Vancouver. He was accompanied by his two sons.

A. Waring left on Monday for Victoria, accompanied by his mother, Mrs. McFarlane, who will spend a holiday in the Capital City.

Judge Harrison paid his regular monthly visit to Alberni on Wednesday, and, as usual, found nothing to occupy his judicial attention.

Heywood Browne, of New York, has gone to Clayoquot to look at some timber limits for the purchase of which he has been negotiating.

The doors on Brand's hall have been changed so that they now open outwards in compliance with the law regarding exits of public buildings.

Miss Mable Irvine and Roy Irvine who had been visiting their sister Mrs. W. W. Moore, New Alberni, left on Thursday for their home in Victoria.

W. B. Garrard and son, of Victoria, and E. B. Sharples, of Vancouver, arrived on Monday night. Mr. Garrard and Mr. Sharples left with William Allen, on Tuesday, for the head of Great Central lake to define some timber limits that Mr. Allen has in view for purchase.

Clothes Make the Man

Or at Least the Biggest Part You See of Him.

You can be well dressed, and at a reasonable cost, by having your suits to order by the large houses in the east.

We are Agents for the

Campbell Manufacturing Co., Montreal

one of the largest of those houses.

See us before ordering your next suit. We have plenty of patterns to chose from.

A. E. WATERHOUSE, Agent

NEW ALBERNI.

Thomson's General Store

Where You Can Get

Groceries and Provisions of All Kinds

Dry Goods:
Comprising Ladies and Gents' wear, Piece Goods, Carpets, Linoleums, and House Furnishings generally.

Hardware:
To suit the wants of Loggers and Miners, and light shelf goods, Tinware and Cooking utensils.

Boots and Shoes:
For Men, Women and Children, in heavy and light wear.

Crockery:
Plain for every day use. China and Fancy ware, suitable for presents.

C. F. BISHOP FAMILY GROCER, BAKER AND CONFECTIONER.

This year's crop of Evaporated Apricots to hand and at Reasonable Price.

Our 5o cent Ceylon Tea is still a Leader.

Our 35 cent Ceylon Tea is Splendid Value. Three pounds for $1.00.

Warm
Weather
Wants

For counteracting the bad effects of the sun these warm days we offer as an agreeable, soothing, cooling preparation **"Kool Lak"**

It's a little better than anything else we have seen at the price. We give a big bottle for a quarter.

TERRY & MARETT

Druggists & Stationers, Alberni, B. C.

Remember Our Soda Fountain. Its well worth Remembering.

Steamer For Hire

The trim and speedy little steamship Tasmanian is now ready to make special trips to all points on the canal and Barclay Sound.

R. J. Burde, Agent, -- -- -- Alberni, B. C.