AGASSIZ RECORD

INDEPENDENT — A COMMUNITY PAPER — NON-POLITICAL

No. 35. Vol. 1. Agassiz, B.C., Wednesday, May 21, 1924 $1.50 per year

Agassiz Pioneer Office

MARRIAGE LICENSES

Spring is coming. Now is the time to start housekeeping.

Fire and Life Insurance

To guard against Spring rubbish fires; accidents.

Real Estate. Notary Public

N. T. BAKER

Phone 51 Manager-Agent

BUTLER'S Sweet :-: Shop

Exclusive Agents

FRASER VALLEY ICE CREAM

SITTING MEMBER AGAIN STANDARD BEARER

On Wednesday, May 14, a meeting was held at Spence's Bridge, at which Mr. J. J. McRae was nominated to run for Conservative member for the Yale district at the coming election.

The following delegates were present from Agassiz: Messrs. Hutchen (Meritt), R. Henshaw, Wm. Clarke, J. M. Spencer, W. A. Jones, J. Gillis, A. S. Nichol, Wm. Henley, T. Singleton, H. Fooks, J. J. McRae, Victor Haslam and Evan Probert.

BASEBALL FOR THE TWENTY-FOURTH

A first class game of baseball is expected at Agassiz on the 24th of May, when Harry Duker's team of Vancouver will play the original Agassiz team.

The line-up of the old Agassiz team to date is as follows: "Nip" Ogilvie, Arnold Webster, Jimmie Webster, Rod McKay, Al MacCallum, Maynard Fooks, George Ogilvie and W. H. Hicks. They hope to get in addition Charlie Merchant.

Women's Institute Actively Serving

PROMINENT LADIES WILL SPEAK —HELPING THE HOUSE OF CHILDHOOD.

The May meeting of the Women's Institute was well attended, thirty members being present. Miss Edith Agassiz conducted the meeting, the president, Mrs. H. Fooks, being unable to attend. The roll call "Receipts for left overs" being well responded to Miss A. Probert was chosen to judge the best receipt for which a prize will be given and the result of decision announced at next meeting. The receipts are to be made into booklet form and sold for 10 cents each, the proceeds to go to the "Cripple Children's Fund."

The Secretary read a letter of thanks from the Crippled Children's Fund committee for the thirty dollars sent from Agassiz Women's Institute, being the proceeds of the concert of Chilliwack talent held here. A card of thanks from Mr. Raymond Fooks for sympathy in his recent bereavement was also read.

Through the efforts of Dr. J. D. McLean $522.00 of the £800 sterling, the proceeds from the sale of the phonograph records of the speech of King George and Queen Mary, went to the C. C. Fund, the whole amount to go to children's hospitals in the Dominion.

A letter read from Mrs. MacLachlan, secretary B. C. Women's Institutes, in reference to several important matters brought up, the chief being that Portland, Maine, it, at present, the National Port of our Canadian National Railways, in spite of the fact there are two Canadian Atlantic ports, namely St. John and Halifax whose harbor facilities are without peer in the warld. Instead of these ports being used, a large portion of the grain of Canada is shipped through United States ports, therefore, the following resolution has been suggested:

"Whereas is has been impressed on the Women's Institute of British Columbia that if the Dominion of Canada is to reach the zenith of its power as a Nation within the British Empire, there must not only be close and friendly co-operation among its people, its provincial governments, and its civic and industrial organization from one end of Canada to the other, but as well all must realize that the expansion of the Dominion is to a large extent dependable upon the development and utilization along economic lines, of its natural resources and potentialities in preference to those of foreign lands; and

Whereas the ocean ports of Canada, particularly those that are open throughout the entire year, and capalle of functioning in all seasons, constitute one of the most potential of the Dominion's resource sand possess intensely grand opportunities for the building up of Canada and for strengthening the arm of the British Empire; and

Whereas the progress and developmnt of certain Canadian ports of prominence are being delayed because of the fact that Canadian freight that should pass through them, and which they are capable of handling, is being shipped trough foreign ports; therefore,

Resolved that the Women's Institutes throughout Canada be requested to urge upon their own members, upon the federal and provincial members of parliament, heads of transportation companies, press and commercial organizations in their respective localities, to use their influence in securing the development and utilization of the ocean ports of the Dominion of Canada's commerce in preference to foreign ports.

A letter was also received from Mrs. MacLaghlan, scretary B. C. Women's Institutes in which she has promised to come and speak to the Agassiz W. I. at the next meeting which will be the fourth Thursday, June 26, 1924, instead of June 19 at Mrs. W. D. Todd of Victoria, is coming to speak at a public meeting in the Agricultural Hall, June 16 on "Buy B. C. Products."

Mrs. Ralph Smith has expressed her willingness to speak to the Institute at any date preferred.

The Institute is joining the Sir James Douglas Chapter, I.O.D.E., in serving ice cream to the school children on May the 23rd at the children's sports held in the school grounds.

It has been decided that the W. I. Flower Show, prizes will be given for children's work as well as women's work and flowers as in former years. The secretary read the report of the convention in Vancouver, which showed wonderful work being done and already accomplished by Institutes all over the country. At the close of the meeting Mrs. A. S. Nichol and Mrs. W. A. Jones served refreshments.

SOCIAL AND PERSONAL

AGASSIZ.—Mrs. Chas. Loewen of Vancouver is visiting her daughter, Mrs. J. S. Turkington.

Mr. and Mrs. W. H. Hicks of Dominion Experimental Farm are the proud parents of a fine baby girl, born Saturday, May 17.

Mrs. Milne is visiting her parents, Mr. and Mrs. Heath.

Mr. Arthur Green and Mr. Frank Inkman motored to Vancouver on business.

Mr. K. MacBean, assistant superintendent of the Dominion Experimental Farm, is building a new house which is progressing rapidly.

Mr. and Mrs. E. J. Webb, in company with Mr. and Mrs. Chas. Webb of Chilliwack, are motoring to Seattle next Sunday and expect to be gone a week.

Mr. Thomas Lillie was a visitor in the village today and the Agassiz people are delighted to learn he is again manager of the Lillie Garage, Chilliwack.

Mr. and Mrs. A. Mjolesness and son Clarence of Didsbury, Alta., are visiting her sister, Mrs. R. Henshaw.

Mrs. Waldron, who used to live on the Fleck farm, is a guest of Mr. and Mrs. Gouch.

When in Town Visit our

Ice Cream Parlor

OPEN EVERY NIGHT

We appreciate your patronage

E. J. WEBB

HOTEL BELLA VISTA

AGASSIZ, B.C.

MRS. PROBERT, Proprietress

E. PROBERT, Manager.

Visit the Government Farm.

See Harrison Hot Springs.

AUTOMOBILES FOR HIRE

The Agassiz Shoemaker

REPAIRS of every description

All Work Finished by Latest Machinery

SEWN WORK and LOGGER BOOTS a specialty.

E. D. Harrington

A HOLIDAY DANCE

will be given by the

Agassiz Athletic Associat'n

FRIDAY, MAY 23rd,

In the Agricultural Hall, Agassiz

Three Piece Orchestra

Dancing 9 to 1 a.m.

Prizes Refreshments

Gents 75c. Ladies 50c.

A cake would be appreciated from the ladies

The Arbor Ice Cream Parlor is now open.

Fancy Sundaes, Sodas, and Ice-cold Drinks at your disposal.

New arrival of Moir's Chocolates.

Look for the sign—

Mrs. C. Gillis & Sons

DR. SUTHERLAND, D.D.S., L.D.S., D.D.C

DENTIST

Will be at the Agassiz Hotel. Friday of each week from 9 a.m. to 6 p.m.

Dentistry in all its Branches. Extractions, Crown and Bridge work. Plates. Latest Methods.

Hogg Bros. Meat Market

Prime Beef, Pork, Veal and Dressed Poultry.

Fish (Fresh and Cured)

Fresh Eggs, Butter (Dairy and Creamery) Lard.

A Trial Order will convince you of the quality of our goods.

DELIVERY SERVICE

Phone 25-R Box D.D.

Agassiz Meat Market

Everything in Meat on Ice.

Wholesale and Retail.

ROY WHELPTON, Prop.

Phone 16 P.O. Box 147

Now is the Time to Kill off the Flies

FLY-TOX is clean and effective. 50c. bottle with spray.

Use FLY-CHASER for your Live Stock.

Poison Pads. Swatters. Tanglefoot.

Phone 42. **W. A. JONES** Agassiz

"Try the Drug Store first"

Protection and Preservation with **B-H PRODUCTS**

PROTECTION and preservation are as necessary to the tree that is moulded into new form, for building purposes, as it was when it stood in the virgin forest. Paint is that protection. Paint will preserve but, just as Nature protects with ever-renewing bark, so must paint be renewed.

Brandram-Henderson's products — and there is one for every painting purpose — bring real protection and preservation, no matter for what purpose they are used. And, to this protection, is added the economy of long wear and the beauty that comes from quality.

FOR SALE BY

SPENCER & STOUT

AGASSIZ, B.C.

BRANDRAM-HENDERSON

MONTREAL HALIFAX ST. JOHN TORONTO WINNIPEG MEDICINE HAT CALGARY EDMONTON VANCOUVER

BLUE RIBBON TEA

If you telephone merely for tea without specifying BLUE RIBBON TEA your grocer may think you are not very particular—This doesn't pay.

Throw Away The Crutches

On the eve of the presentation of the Budget at Ottawa each year the press of the country, and notably in the manufacturing cities of the East, is filled with predictions of dire disaster that will overtake the country if there is any lowering in Customs duties through which protection is afforded certain industries. This year was no exception to the rule, the manufacturers of agricultural implements and machinery being the most outspoken.

While it is only human nature that these manufacturers should fight to the last ditch to retain any and all advantages they enjoy, and which are calculated to add to the value of their plants and increase their profits, and admitting that they are only doing what any other class would do, it is in the national interest that such claims as are advanced by them should be fully examined in the light of actual facts.

In a recent article in this column figures were given showing that in 1923 Canada imported coal from the United States to a value of over $100,000,000, and iron and iron products to a value of $152,854,000, both largely imported by manufacturers, whereas during the same period the value of agricultural implements and machinery imported from across the line only amounted to $11,721,856.

The manufacturers feel aggrieved because of these $11,721,856 of importations and contend that if the tariff was only made high enough these goods would be shut out and replaced by Canadian-made articles. They blame the inadequacy of the tariff from their standpoint for this loss of business.

It is interesting, therefore, to note that in this same year Canada exported farm implements and machinery to a value of $8,187,492. The Canadian manufacturers were able to sell to this extent in foreign markets in which they were not protected by tariffs, but in spite of tariffs levied against them and in open competition with the whole world including the United States.

In other words, Canada's imports of farm implements and machinery from the United States were only $3,534,364 in excess of exports, which goes to show that the Canadian manufacturer of these implements has mighty little ground for complaint.

However, if these manufacturers have good reason to complain, as they claim they have, then what is to be said for the farmers of Canada in the light of the following figures? Imports of agricultural and vegetable products for the twelve months ended February last amounted to $185,811,688 and of animal products $46,227,013, a total of $232,038,701. Why should the farmers of Canada make the importation of these farm products prohibitive, thereby securing the whole Canadian market to themselves even though by so doing the cost of living for every artizan and laborer in the Dominion was substantially increased?

But what would the manufacturer say to such a policy which would compel him to further increase the already high wages he is obliged to pay his employees?

The Canadian farmer, however, makes no such demand. All he asks is a free field, a free market, and no favors. He is prepared to face the competition of the whole world, relying on his own industry and the fertility of Canada's soil to win out. He is asking for no artificial props to hold him up, but he does ask that the restraints, the handicaps, the shackles now imposed upon him be removed. With these out of the way he has no fear for his own future nor for the future of Canada.

Why cannot the Canadian manufacturer be as self-reliant as the Canadian farmer? Can he not, through the exercise of his own energy and initiative, the skill of Canadian artizans and workman whose services are so much in demand in the United States, and the great wealth of Canada's natural resources lying right at his door and only awaiting development, succeed equally as well in capturing his fair share, not only of the domestic trade of Canada, but of the trade of the entire world?

Of course the manufacturers could do it if they only would. The trouble with them is that they have so long relied upon crutches provided for them by the tariff that they are afraid to put their feet squarely on solid ground. They prefer to remain feeble cripples, and the very crutches upon which they rely for support are having the effect of making cripples of everybody else and rendering Canada weak and impotent where this Dominion should be sturdy and strong. We continue as a country to limp along, when we should not merely be walking but rapidly running at the head of the race.

While Rome burned Nero played the fiddle instead of the hose.

The path of ambition leads to many political graves.

Experience teaches people a lot of things they would rather not know.

Dromedaries can perform a journey of 600 miles in five days.

"Tired and Worried Nervous and Despondent"

Mrs. M. Chevalier, Belle River, Ont., writes:

"For eight years I suffered from despondency and nervousness. Sometimes I could not sleep at night for worrying and the next day I would be so tired that my work was a burden to me. I began using Dr. Chase's Nerve Food and can say I am now entirely relieved of the nervousness from which I used to suffer, and things do not worry me as they used to.

"Dr. Chase's Ointment also relieved me of eczema on my arms, which had bothered me for three years. My house is never without Dr. Chase's Medicines."

Dr. Chase's Nerve Food

60 cts. a box of 60 pills, Edmanson, Bates & Co., Ltd., Toronto

Municipal Hospitals

Rural Hospitals in Alberta Operated At a Low Average Cost

During the past four years, according to figures prepared by A. K. Whiston, superintendent of hospitals for Alberta, the rural municipal hospitals system has cared for a total of 21,142 patients, at the low average cost per case of approximately $15, based on operating costs. The period covered is from 1920 to 1923 inclusive.

During the four years mentioned the rural municipal hospitals of the province of Alberta system not only cared for the total of patients as stated, but also provided, in addition to the ordinary hospital services, a total of 1,470 major operations and 3,123 minor operations, and had a total of 3,012 maternity cases. In 1920 there were but 8 hospitals operating with a total of 160 beds. Today there are 15 hospitals with a total of 277 beds.

In 1923, the rural hospitals were operated at the low average cost per patient per day of $3.12, being the cost based on a total of 67,941 hospital days, with a total operating expenditure of $212,417.28. In Drumheller Hospital, which had the largest number of patient days, the operating cost was as low as $2.92 per patient day. It is expected that at least five new hospital districts will be put into operation during the coming year. Some of these are expected to come into operation within the next few months.

PAINFUL SCIATICA AND NEURALGIA

Caused by Starved Nerves Due to Weak, Watery Blood

People think of neuralgia as a pain in the head or face, but neuralgia may affect any nerve of the body. Different names are given to it when it affects certain nerves. Thus neuralgia of the sciatic nerve is called sciatica, but the character of the pain and the nature of the disease is the same, and the remedy to be effective, must be the same. The pain, whether it takes the form of sciatica or whether it affects the face and head, is caused by starved nerves. The blood, which normally carries nourishment to the nerves, for some reason no longer does so and the excruciating pain you feel is the cry of the starved nerves for food. The reason why the blood fails to properly nourish the nerves is usually because the blood itself is weak and thin.

When you build up the impoverished blood with Dr. Williams' Pink Pills, you are attacking sciatica, neuralgia and kindred diseases at the root. As proof of the value of Dr. Williams' Pink Pills in cases of this kind we give the statement of Mrs. Marion Bell, Port Elgin, Ont., who says:—"Some years ago I was attacked with sciatica in my leg and hip. The pain was excruciating and finally I was forced to go to bed. Apparently all the doctor could do was to give me drugs to dull the pain, as otherwise I found no relief. I had been in bed with the trouble for eight weeks when a lady who came to see me said that she had had a similar attack, and had only found relief through the use of Dr. Williams' Pink Pills. I decided at once to try this medicine, and before I had taken more than three boxes I found relief. I continued the use of the pills and under the treatment the pain left me. I was able to walk again, and have not since had the least return of the trouble. I feel that Dr. Williams' Pink Pills have been of such great benefit to me that I strongly urge similar sufferers to give them a fair trial."

You can get these pills from any medicine dealer or by mail at 50 cents a box from The Dr. Williams' Medicine Co., Brockville, Ont.

Pure-Bred Cattle Sale

Two hundred head of cattle were sold at the nineteenth annual winter sale of the Saskatchewan Cattle Breeders' Association held at Regina recently. Over half of the pure-bred cattle sold were Shorthorns. Satisfactory prices were realized.

Soups Ready to Serve

There is no waiting, no fuel cost, no bother with Clark's Soups. They are prepared, cooked and flavoured by experienced chefs. You have a choice of thirteen soups.

"Let the Clark Kitchens help you."

Quebec Maple Sugar

The province of Quebec, which produces more than half of the total maple crop of the world, is ready for a record production this season, according to the director of the maple sugar service bureau. The weather conditions last fall and at present, both of which have been a great influence on the sugar crop, point to a better quality of sap and a bigger crop than last year.

Minard's Liniment for Falling Out of Hair

W. N. U. 1522

OLD CHUM

SMOKING TOBACCO

IS FOUR TIMES SEALED

to bring you the full richness and mellow sweetness of this—

"Tobacco of Quality"

Manufactured by
IMPERIAL TOBACCO CO. OF CANADA LIMITED

Albertan Receives Knighthood

Prominent Alberta Man is Honored by Danish Government

For the second time a prominent Alberta man has been honored with the degree of knighthood from the Danish Government. The latest is Dan. Morkebrag. Mr. Morkebrag has been a resident of Alberta for some years and was at one time a member of the legislature. The first man to receive the distinction from the Danish Government was C. Marker, provincial dairy commissioner, and former Danish Consul in Alberta.

The indications of worms are restlessness, grinding of the teeth, picking of the nose, extreme peevishness, often convulsions. Under these conditions one of the best remedies that can be got is Miller's Worm Powders. They will attack the worms as soon as administered and they pass away in the evacuations. The little sufferer will be immediately eased and a return of the attack will not be likely.

The Literalist

A broad-shouldered, tanned individual, obviously a country squire, entered a hatter's in Piccadilly. An immaculate assistant, with the manners of a Grandison, gracefully approached him, and said, suavely, "And what is your pleasure, sir?"

The country squire pondered a moment and then made reply: "Fox hunting chiefly," he said. "But what I want now is a hat."

No need to suffer with corns, or to run the risk of paring them. Remove them surely and painlessly with Holloway's Corn Remover.

The Shrine of St. Anne de Beaupre

An advance list of pilgrimages and tourist parties booked to date for the summer season at St. Anne de Beaupre shows that already forty pilgrimages have been arranged for June, July and August. Montreal, Toronto, Buffalo, Philadelphia, Chicago, New York and Boston are among the cities from which a large number of pilgrims are expected at the shrine. It is expected that over 200,000 people will visit the shrine this year.

Many mothers can testify to the virtue of Mother Graves' Worm Exterminator, because they know from experience how useful it is.

Farmers in practically any part of the United States can now receive by radio, reports of agricultural prices and movements at the leading market centres.

Heavy Movement of Wheat to West

An average of 90,000 bushels daily of wheat has been moving from Edmonton to Vancouver for shipment from that port. During a recent seven-day period 526 cars of grain, chiefly wheat, were examined and graded by the government inspectors at Edmonton.

Tells Just Why She Is So Thankful

Ontario Lady Found Relief in Dodd's Kidney Pills

She had suffered with bladder trouble for years, but Dodd's Kidney Pills quickly relieved her.

Bright, Ont.—(Special).—"I received your Dodd's Almanac and have been going to write to you ever since. I am the mother of four children and have had very bad bladder trouble. I took different medicines and all the time it kept getting worse. At last my mother told me to try Dodd's Kidney Pills. I got two boxes and they have completely relieved me. I have never been so thankful for anything in my life, as I was for those pills." This statement is made by Mrs. Henry D. Christensen, well known resident of this place.

Women's troubles, or nearly all of them, come from sick kidneys. Dodd's Kidney Pills will relieve kidney trouble, no matter where or in what form it is.

Sound kidneys mean pure blood. Pure blood means good health.

Ask your neighbors if Dodd's Kidney Pills are not the best remedy for sick kidneys.

Premier Magnanimous

Premier Ramsay MacDonald is drawing only one salary of 5,000 pounds for his dual position as first lord of the treasury and foreign secretary. The separate salary for each office is 5,000 pounds.

Ready-made Medicine.—You need no physician for ordinary ills when you have at hand a bottle of Dr. Thomas' Eclectric Oil. For coughs, colds, sore throat, bronchial troubles, it is available, for scalds, burns, bruises, sprains it is unsurpassed; while for cuts, sores and the like it is an unquestionable healer. It needs no testimonial other than the use, and that will satisfy anyone as to its effectiveness.

Minard's Liniment for Aches and Pains

Some salmon, and likewise carp, have been known to live a century, while some eels have survived for 60 years.

CHILDREN CRY FOR "CASTORIA"

A Harmless Substitute for Castor Oil, Paregoric, Drops and Soothing Syrups — No Narcotics!

Mother! Fletcher's Castoria has been in use for over 30 years to relieve babies and children of Constipation, Flatulency, Wind Colic and Diarrhoea; allaying Feverishness arising therefrom, and, by regulating the Stomach and Bowels, aids the assimilation of Food; giving natural sleep without opiates. The genuine bears signature of

Chas. H. Fletcher.

65

Classification Of Western Lands To Obtain Information Regarding Areas Suitable For Settlement

During the past few years, and particularly during the past twelve months, there have come from many quarters suggestions and requests for the classification of the lands in the prairie provinces. The object of those who urged this work was that each area of land might be devoted to its highest use, viewed from a national and economic standpoint. The land is the basic natural resource of the country and the Department of the Interior has for some time been seized of the importance of its classification, and at the close of the war assigned to the Topographical Survey of Canada, a portion of the staff of which had been given special training, the duty of making such a stocktaking survey of unoccupied lands. In order that the results might be of more immediate benefit, the districts chosen for investigation were within easy access of the railways.

The object of these land classification surveys is two-fold. On the one hand it is to provide government officials with accurate information of what lands are suitable for settlement, in order that incoming settlers may be intelligently directed to land where they have a reasonable chance of making a comfortable living. On the other hand there is much land not suitable for agricultural purposes but which should be reserved for forestry, park, or grazing purposes. When settlers are allowed to locate on these lands, failure, as has been proved in all parts of the continent, is the result, and the whole district is adversely affected, but if properly utilized they become an asset to the district.

The surveys have accordingly been divided into two classes, those of areas where the lands are essentially agricultural, and those of lands comprised within or in the immediate vicinity of forest reserves or proposed forest reserves. The unit of investigation is in both cases the quarter-section and the information obtained is made available for government officers and the general public by means of maps, plans, photographs and reports.

The work in the field consists of making a personal examination of every quarter-section and from the information gained thereby by classifying it in accordance with its present or its potential value for settlement. Three main subdivisions are made on the following basis:—

1. Quarter-sections with good soil and suitable surface as the first requisite.

(a) Ready for immediate settlement in that there are at least thirty acres clear with the remainder easy to clear.

(b) Covered by small timber which can be cleared economically.

(c) Covered with heavy timber and requiring extensive improvements.

2. Quarter-sections which when cleared will not be first-class farms, but will offer iducements to certain classes of people or will serve for certain purposes.

3. Quarter-sections not suited for farming but which should be reserved either for grazing or forestry purposes.

During the survey the character of the soil is noted and frequent samples are taken for more precise determination at the Soils Laboratory maintained by the Survey at Saskatoon in co-operation with the University of Saskatchewan. In addition information is recorded and reported on with respect to the forest cover, the water supply and drainage, the climatic conditions, the existing routes of travel and their condition, the progress of settlement and improvement already made in the district, the marketing points, the schools, churches and municipal improvements already existing. In short, complete information about the local conditions is gathered for the use of intending settlers.

A classification map and a soil map of each area are published for free distribution and may be obtained at the Dominion Lands Office of the district or from Ottawa. In addition plans are prepared for the townships examined showing the topography, soil, forest cover, roads, cultivated areas, houses, schools, post offices etc. These township plans are not prepared for general distribution but copies are supplied to the Agent of Dominion Lands in whose district the lands are situated. Any person wishing information about the locality may investigate at the Dominion Lands Office these plans and the detailed report of the surveyor who made the classification. Any of this information will be furnished to the public from Ottawa, but in the case of the colored topographical township plans it has been found necessary to charge a small fee.

Up to the present time the staff of the Topographical Survey of Canada has classified in the manner herein described about 23,424,000 acres of ordinary lands and about 2,432,000 acres of lands in or immediately adjoining forest reserves, and the examination is proceeding at the rate of about 4,000,000 acres per year divided between the two classes. The cost of this examination is 1 1-3 cents per acre for field work or 1 1-2 cents per acre including the cost of issuing the maps and reports.

Plowing By Electricity

Experiments to be Conducted on Minnesota College Farm

Complete electrification of twenty farms near Red Wing to demonstrate the practicability of electric power and light will be accomplished this summer.

Regents of the University of Minnesota approved the plan of the Agricultural College to electrify the community and put electricity to hitherto untried uses.

Experiments in plowing with electricity will be concluded, using both cable and storage battery current. Power will be used to grind feed, operate separators, water pumps, irrigation pumps, household appliances, milking machinery, refrigeration plants and other farm equipment.

A detailed study of costs of production with the use of electric light and power will be made. Exhaustive experiments to prove or disprove the efficiency of electric current for farm power will be conducted.

Engineers of the biggest electric machinery and farm implement firms in the country will co-operate with university farm experts on the experiments.

Alberta Cattle For Japan

Trial Shipment Is to Be Sent Soon to the Flowery Kingdom

By arrangements made by Hon. Geo. Hoadley, minister of agriculture, a trial shipment of cows and steers will be made in the near future to Japan, for the purpose of testing out the possibilities of a market for Alberta's livestock in that country. It is also the purpose of the department to send with the shipment a qualified investigator who will look into the possibilities of a market for all of Alberta's farm products.

May Fix Farm Wages

The British Government's agricultural wages bill, embodying the principle of a compulsory minimum wage to be fixed by district boards, was read for the first time in the House of Commons.

RED ROSE
COFFEE For particular people
Pure! No chicory or any adulterant in this choice coffee
C-2

Heads British Miners

ARTHUR JAMES COOK

former barrack boy and preacher and later avowed Marxian and leader of the Welsh miners, who has been formally appointed as secretary of the powerful British Miners' Federation in succession to Frank Hodges, now civil lord of the admiralty in the MacDonald Government.

Heavy Grain Movement Necessary

Says Canada Must Export Million Bushels of Grain Daily

It will be necessary for Canada to export one million bushels of grain per day between now and the time that the 1924 crop will be on the market to clear the decks in readiness to receive the new grain at the head of the lakes, according to N. M. Paterson, one of Canada's leading elevator men.

Just what this will mean in transportation circles was shown by Mr. Paterson when he stated that the average amount of grain handled per day during the shipping season last year was but two-thirds of what would have to be handled this year in preparation for the arrival of the new crop, resulting in a great deal of business activity during the coming season at the head of the lakes.

To Manage Big Farm

10,000-Acre Farm to be Operated at Hughton, Sask.

Douglas Hill, who came to Canada from Birmingham, England, when he was 19 years of age, has been appointed manager to the 10,000-acre farm operated by the Scottish Co-operative Wholesale Societies at Hughton, Saskatchewan, being selected from a list of nearly 100 applicants. On arriving in Canada he took work on a farm and learned the business thoroughly, and he and his brother now have one of the finest farms in the Gilbert Plains district of Manitoba. In his new position he will have 75 to 100 men under him. Hughton is on the Saskatoon-Eatonia section of the Canadian National Railways.

French Plane Confiscated

Pilot Forced to Land in Germany Has Been Interned

A Berlin dispatch to the London Times states that a French aeroplane, which made a forced landing at Osterburken in Baden, Germany, has been confiscated and the pilot and his companion interned.

The machine landed in order to inquire the way, but was damaged in landing.

French planes are forbidden to land in Germany under terms of the treaty of Versailles.

Alberta Seed Grain

Three carloads of seed grain are being shipped weekly from the provincial seed cleaning and marketing plant at Edmonton. So great is the demand that no more registered first and second generation Marquis wheat is available. About 50,000 bushels of seed grain have been handled by the plant since last fall and 20,000 bushels more will be handled before this year's seeding is completed.

Much Money in Salmon

The capital invested in the Alaska salmon fisheries runs into many millions, and the average value of a season's catch is over $7,000,000.

Francis Bacon was born in York House, London, on January 22, 1561.

Figures Would Indicate That Our Population Will Double In The Next Twenty Years

Placing the Land Settlers

Helping Agricultural Immigrants to Become Satisfactorily Settled

The Land Settlement Branch of the Department of the Interior is given the work of helping agricultural immigrants to become satisfactorily settled on the land. It has an elaborate programme, including advice to immigrants as to where suitable farm land is available, protection against exorbitant prices for the land, finding places for farm laborers, etc.

This is exceedingly important work. If the settlers are to succeed, and if the country is to get the benefit of the money spent on immigration, it is necessary that the new settlers shall have the best possible chance to make good.

But the work is important for another reason. The more successful it is the fewer immigrants will drift from the land into the cities, possibly to join the ranks of the unemployed. It is therefore to be hoped that the policy will be not only carefully planned, but actively carried out.—Manitoba Free Press.

Larger Wheat Acreage

Alberta Farmers to Increase Their Crop Acreage This Year

According to statements to grain men at Calgary by farmers in Alberta, it is the intention of many of the latter to increase considerably their crop acreage this year. In one case one farmer intends putting an additional 700 acres under wheat cultivation.

Owing to the exceptionally large crop in the province of Alberta last year and the excellent weather during the fall which permitted the farmers to haul their grain to the elevators, considerably less ploughing was done, particularly in the north country, as compared with 1923. In the south, however, more work was done, as the crop generally was got off earlier.

Cattle Breeding Conference

To Review the Scientific Aspect of Cattle Breeding

The Canadian Government has been invited to send papers to be read or to nominate representatives to attend the Scottish Cattle Breeding conference which the High Commissioner for Canada has been advised will be held at Edinburgh from the 7th to the 11th July, 1924, inclusive. It is proposed to make a review of the more scientific aspects of cattle breeding throughout the world and the presence of other Canadian experts and stock breeders will be welcomed.

Joint Stiffness Goes, Swellings Disappear Pain Is Subdued

No Liniment Gives Such Universal Satisfaction As

NERVILINE

It is the great penetrating power of Nerviline that makes it so efficient in overcoming swelling, stiffness and inflammation. It rubs into the very core of the pain, penetrates quickly through the tissues, and brings a warm, comforting relief at once. No liniment compares in pain relieving power with Nerviline. For the minor pains and ills that arise in every family, Nerviline should always be kept handy on the shelf. Use it for Rheumatism, Lumbago, Neuralgia and Colds. 35 cents at all dealers.

Saskatchewan Livestock

The total value of farm livestock in Saskatchewan is placed at $115,240,900. Since the year 1906, the number of horses has increased from 240,556 to 1,152,409; milch cows from 112,618 to 456,006; other cattle from 360,236 to 1,046,780; all cattle from 472,254 to 1,502,786; sheep from 121,290 to 191,-937; and swine from 123,916 to 563,-069.

Latitude and lonitude were first determined by Hipparchus of Nice about 162 B.C.

John Farrar, editor of The Bookman, is just a little over 21 years of age.

To talk of a hundred million people in Canada may seem fantastic. But unless all signs fail, we shall be a much shorter time than was the United States in getting to that point. She has a hundred years start of us. There is a remarkable correspondence between her record for last century and ours for this. The American census for 1800 showed 5,308,483, ours for 1901 was 5,371,315; theirs for 1810 was 7,239,881, ours for 1911 was 7,206,643; their for 1820 was 9,638,453, ours for 1921 was 8,788,483. If we repeat their experience our population should about double in the next twenty years, and nearly double a second time the following twenty years.

A much more rapid growth than this may, however, be confidently anticipated. Had not the high tide of immigration into Canada up to 1913 been so seriously checked—almost stopped—by the war, our population in 1921 would certainly have been far in advance of that of the United States in 1820. How different, too, the railroad situation! There was not a railway of any kind a century ago, and it was several decades later before there was a dream of one crossing the continent. But we have railroads now not only all over the older parts of the country, but also transcontinental roads of the highest type. In 1820 the United States had less than a quarter of a million people west of the Mississippi River, whereas we have now nearly two millions in our four western provinces. Even as late as 1840 there were only half as many in the American west as in ours now. British Columbia has only the same population as Nova Scotia, though eighteen times as large. If the former were as thickly populated as the latter, it would have 9,000,000 people, as many as in the whole of Canada today.

Though we have no such cities as our neighbor's largest ones, yet we can already see indications of their problem of city congestion beginning to loom up. Montreal and Toronto have each five times as many people as New York had in 1820. One-tenth of the Americans live in their three largest cities. Already one-eighth of ours are in our two largest. More than a quarter of theirs are in cities of 100,000 or more, of which there are sixty-eight, and one-half are in places above 2,500. The increase in the American urban population in the last decade has been 28 per cent.; in the rural it has only been three per cent. Whereas in 1910 the rural population was seven million higher than the urban, in 1920 it was four million lower.

We have in Canada an almost equal division between places with more and those with less than five hundred. In the last thirty years those inhabiting places of five hundred or less have increased from 3,296,141 to 4,439,505, or only 34 per cent., while the population of larger places has grown from 1,537,098 to 4,348,978, or 183 per cent. Most of our rural gain has been in our western provinces, which show an increase in the last decade from 1,037,838 to 1,529,773, or 47 per cent., While in Ontario this gain has been only 2.6 per cent., and in Quebec one-half of one per cent. The urban gain in the same period for these last-named provinces has been 28.5 and 36.3 per cent. respectively.

All of the above indicates clearly that we are on the same path of rapid progress which was developed with such intensity across the line last century. But inasmuch as our transportation facilities and other favorable conditions so far transcend those enjoyed by our neighbors at that time, we shall in all likelihood greatly surpass even their wonderful achievement.—Moose Jaw Evening Times.

Exports From Western Farms

Farmers of the three prairie provinces received an aggregate income of $381,600,647 on exports from their farms and result of operations during 1923. The farmers of Manitoba received $86,228,593; Saskatchewan, $171,557,750; and Alberta farmers, $223,814,304.

It has been estimated that it would take 680,000 full moons to give the same strength of light as we receive from the sun.

SUMMER TOURIST TICKETS

The Canadian National Railways, Passenger Department, announce that Summer Tourist tickets will be on sale May 15th to September 30th from British Columbia points to Jasper National Park, Edmonton and Calgary A popular feature in connection with these fares will be the triangular tour, which gives the passengers the option of travelling by steamer between Vancouver and Prince Rupert in one or both directions.

Summer Tourist tickets to Eastern Canada, Central and Eastern States, will be on sale May 22nd to September 15th. Final return limit will b October 31st in both instances.

Dewdney's Three Standard Bearers.

Dewdney constituency is ready for the battle of ballots on Friday, June 20, when in all human probability the citizens will have proven their claims to democracy and said truly who shall press their interest in the provincial legislature.

Never before was there such call to weigh every interest and at every angle, not, indeed, so much that flaws may be found in any of the three candidates but simply that the best choice will be made for the riding as legislator. Messrs. Maxwell Smith, Harold R. Smith (by the way, not at all related) and John A. Catherwood may well severally be a party choice. Featuring these in the order of their nomination:

Mr. Maxwell Smith of Deroche has has lived there for some years, removing from Central Park where he long dwelt to fulful duty as school trustee, grocierterist and editor—in the latter role for years of the Fruit and Farm journal. Before going to Deroche Mr. Smith was fruit inspector for the provincial government. We first met Mr. Smith in 1905 when he was one of the leading school trustees of the valley; a veritable giant educationally and a man that was at once friend and a man among men.

Harold R. Smith of Port Coquitlam is one of the Fraser Valley's bright, thoughtful and most dependable business men, who counted for doing things by "big talk" would not be noteworthy, but as one who weighs the pros and cons and acts on evidence and principle, he takes a front rank. Mr. Smith was twice the choice of Port Coquitlam for alderman, and even urged to stand for mayor. He is the leading member of the very large and well established electrical firm of Smith, Robinson & Co., engineers. Those who know Mr. Smith best admire his sterling character.

Mr. J. A. Catherwood, again the unanimous choice of the Dewdney Conservatives, has a reputation for straightforward, conscientious, loyal representation. In and out of the House, Mr. Catherwood has dealt with men as such. In him an opponent is entitled to British fair play, and the representative in his practice, as well as, claim should first and last represent those who elected him.

That Mr. Catherwood has the entire confidence of his constituents is evidenced in his being again unanimously the choice, and, naturally, all his friends are confident he will top the poll.

As between the three candidates the citizens alone will be both judge and jury.

SHALL WE HAVE THE McKECHNIE ROAD

Lately Maple Ridge Corporation annexed some 50,00 acres of land to its already wide-flung area. Two outstand grounds call for recognition in the say of, at least, a main road in behalf of the newly-adopted settlers. These reasons are first providing facility for egress and ingress as far as practicable and secondly providing a road-path to enable the product and its employers of the great A. and L. logging camp to reach the stores and civilization. This is but a modest claim. More, it is the right of those located, owning land along the route of the proposed highway, or, those who intend to locate. The claim appears irrefutable and the necessity most urgent. The A. and L. Co. would put up likely 50 per cent. and the balance not too large a sum, need not be spent. It might fairly be taken and a start made, even if it did not exceed $300, would show good faith on the part of the municipality. The rought grading would be a big step and make easy the completion of the road next year. Let the whole of its older part of the district encourage the urban fathers to grant just rights to the people lately embraced. If not, why not?

UNITED FARMERS LTD.

In this issue will be found an interesting and helpful account of the United Farmers Ltd. since inception. Starting with almost nothing, the company has risen to a leading place among the Valley mercantile establishments, as, indeed, well it may, for its shareholders are actually its producers of the municipality and get the advantage of the lowest purchasing price which is made possible by buying in several carload lots, and for spot cash. It is the people's supply depot, and few there are who are not enjoying its wide benefits. The few not yet linked up may safely be advised to early do so.

Facility is fully provided as there are large warehouses at Haney, Hammond, Whonnock and now will be at Pitt Meadows.

Mr. Buckerfield, its manager, enjoys the fullest confidence of businessmen and farmers. His is a last word in courteous salesmanship, a veritable man of the hour—one who studies in the interest of his patrons the local and more distant markets.

Investment Between 150 and 200 Million Dollars

Huge Investments Maintain 3,600 Concerns Exclusively Handling B. C. Forest Pro-Products.

Annual Production of Seventy Million Dollars Worth of Unique Material.

A prominent lumber importer standing on the floor of the London Timber Exchange—the greatest wood buying centre in the world said: "There are no substitutes for the timber of British Columbia."

The present magnitude and vast possibilities of the great lumber industry of British Columbia should be a matter of pride and interest to each and every one of its citizens.

It should be acclaimed by them as no less priceless an asset than this province's wonderful climate and unrivalled scenery, indeed even in these two possessions British Columbia's forest glory is an all important adjunct.

The status of an industry is determined by the supply of the raw material, the capital invested in its manufacture and the value of the product to the public.

Demand is for 80% Soft Wood.

This province has today between $150,000,000 and $200,000,000 hard cash actually sunk in the conversion of one of earth's most unique natural resources into world wide necessities o fthe highest grade.

The truly fortunate position of British Columbia as a forest area is ter realized when two comparatively unknown facts are brought forward and emphasized.

Firstly: That less than one-third of the world's lumber supply is soft wood and, secondly, that the demand for soft wood is four times as great as that for hardwood.

Between a fifth and a quarter of the whole area of British Columbia is forest land, to be more precise 50 million out of 226 million acres. This huge territory contains half the soft wood in the Dominion, one-third of the British Empire's total supply and about one-ninth of all the soft wood on the surface of the globe.

It must be borne in mind that the species indegenous to British Columbia are not the smaller and common conifers of Europe and Eastern Canada, but woods of outstanding properties such as the imperishable Red cedar, the unique aeroplane spruce and that king of all soft woods, Douglas fir. All of these trees represent the most desirable qualities that soft wood can possess.

Continuous Supply Assured.

We are assured on the authority of our forest authorities that the annual growth of our timber exceeds the cut, and with proper care it is safe to assert that a continuous supply of our forest products will be available to our posterity. What Sweden has done for a thousand years in maintaining her timber lands British Columbia can do also.

So much for the raw matreial and its valuable properties. The enormous investment referred to above maintains no less than 3,600 firms, large and small, directly engaged in the manufacture and distribution of forest products of the annual value of $70,000,000. These concerns are numbered as under:

442	Sawmills, box mills, cash and door plants, etc.
95	Shingle mills.
6	Pulp and paper mills.
2640	Logging camps (including post and tie).
208	Lumber wholesale exporters, dealers and timber brokers.
13	Forest products manufacturing firms.
205	Wood yards.

A total of 3600 firms handling British Columbia forest products exclusively.

These figures show where the British Columbia logging and lumber industry stands today and with the encouragement of fresh capital and a policy of preservation of our timber resources the future years should see an expansion of great extent tending to the population increasing and wealth of the citizens of British Columbia.

Rawleigh's Products

(Winnipeg)

We call on our patrons and supply Veterinary Supplies, Extra Toilet Articles, Spices, Medicines etc.

C. NELSON,
Representative
Genl. del. Mission City, or
Gazette Office,
Hammond, B.C.

FIFTH
of the series dealing with the establishment of the BANK OF MONTREAL at representative points in CANADA and elsewhere

IN HALIFAX

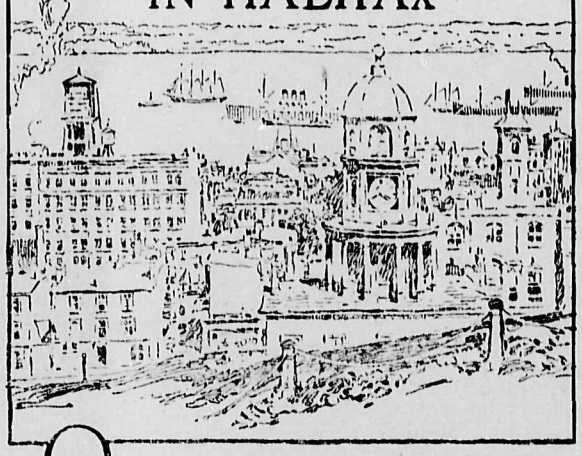

ONE of the first forward moves of the Bank of Montreal after Confederation, when banks and banking passed under the jurisdiction of the Federal Parliament, was to extend its facilities and stabilizing influence to the Maritime Provinces. The first branch at Halifax was established in 1868. With this extension the Bank marked its 50th anniversary.

Today the Bank has 15 Branches in Nova Scotia and a total of more than 550 Branches throughout Canada and Newfoundland, as well as Branches in the leading financial centres of the world.

A Bank where Small Accounts are Welcome

BANK OF MONTREAL

Established over 100 years

Total Assets in excess of $650,000,000

Port Haney Branch: J. GALT, Manager.

MARIE CORELLI

Marie Corelli is dead at the age of 60. Since 1886 she has held her public in spite of the critics. They would have crucified her at the outset of her novel writing career for without exception they condemned her first effort, but instead of that they made her. They derided her book, "The Romance of Two Worlds" and they declined to believe that any such being as Marie Corelli existed. It was, they said, the non-de-plume of a man, perhaps Hall Caine. No woman could have written the book, but edition after edition was printed and quickly snapped up while not a dozen people in England knew the author.

Then along in the same year came "Vendetta" to give more pabulum to the press and to the public.

"Barabbas," published in 1893 made the world wonder. Clergymen from the pulpit, had to reaffirm that Judas and not Judith was the actual betrayer of Jesus. Mayors and councillors and library committees everywhere disputed whether this author should not, as to her books, be publicly burned at the market cross, but common sense prevailed and she was allowed to remain in most libraries. And she certainly was sought after and read.

But the "Sorrows of Satan," two years later, revived the controversies with ten times the energy and longer faces, only to make Marie Corelli's fame international and the world her public. It is a little difficult for us in these days to take in the attitude of the press and the long faces of only a short generation ago, towards the novels of Marie Corelli and to attempt any explanation would require a lecture. Today she is read with pleasure and we venture to affirm that her vogue will last longer than did that of Fanny Burney who in her day also made the vogue.

"The Mighty Atom" published after the "Sorrows" nearly upset Miss Corelli's fame. It is a gruesome tale and not true to life in general. One reads it shudderingly. Still the public scrambled for the book and although for a time banned the libraries, it gradually came to be accepted for its moral.

Since the beginning of the present century Marie Corelli's public has dwindled; not exceedingly so, but gradually. She has still, however, a large following, mostly of people who read her before and take pleasure in a second reading.

She hated all men but one: Shakespeare; and to show her admiration for him she retired to Stratford-on-Avon to live, as she gave out, in seclusion. The whole world to her has been an enemy because of the critics and because of one man's default in some manner never largely explained.

She was a musician of note but never or rarely exhibited her talent in that art.

Her mother was of Scottish Highland descent and her father an Italian and she herself may be said now, while waiting for a correct biography, to have been a mixture of genius and hate. —D.S.

SPECIAL VALUE SALE, PORT MOODY.

Frank R. Merrick, general merchant Port Moody, offers this week wonderful bargains in Women's Shoes, Children's Clothing and Embroidery at less than half price. A wide range of goods at most exceptionally low price for Saturday, May 17th, only.

"NAVIGABLE WATERS PROTECTION ACT"

R.S.C., Chapter 115.

ABERNETHY LOUGHEED LOGGING COMPANY, LIMITED, hereby gives notice that it has, under Section 7 of the said Act, deposited with the Minister of Public Works at Ottawa, and in the office of the District Registrar of the Land Registration District of New Westminster, a description of the site and plans of Booming Ground in the Fraser River, in the District of New Westminster, in front of Lots 1 to 10, inclusive, of Section 12, Block 5 North, Range 1 West, and Lots 1 to 8, inclusive, and 10 to 12, inclusive, of Fractional Section 18, Township 9, E.C.M., New Westminster District.

AND TAKE NOTICE that after the expiration of One (1) month from the date of the first publication of this notice, Abernethy Lougheed Logging Company, Limited, will, under Section 7 of the said Act, apply to the Minister of Public Works at his office in the City of Ottawa, for approval of the said site and plans and for leave to construct the said Booming Ground

DATED at New Westminster, B.C., this 23rd day of April, A.D. 1924.

ABERNETHY LOUGHEED LOGGING COMPANY, LIMITED,
per G. G. ABERNETHY,
Secretary.

An interesting report of the Liberal Convention is unavoidably crowded out of this issue.

REMEMBER!

I Have all kinds of Vegetable and Flower Plants this Spring.
Good Selection of Perennials

BERT BOKSTROM

Ontario Street HANEY B.C.

WANT ADS.

Advertisements in this column must be prepaid.

LOST

Between Hammond and Coquitlam, three rolls of Floor Oil Cloth.
Anyone giving information to the Gazette office will be rewarded.

WANTED

A Baby's Sturges Car. Apply
GAZETTE OFFICE

FOR SALE

ONE MARE, 7 years, 1600lbs. Cash or part stock payment.
D. A. CURRIE,
R.R. No. 1, Chilliwack, B.C
Phone 14-F

FOR SALE

HEAVY TEAM, condition tip-top See them May 11th, at my home, Dewdney road, 4 miles west of Stave Lake.
L. O. WAY.

FOR SALE

YOUNG PIGS, pedigreed breeding stock. Duroc-Jersey and Berkshire.
H. E. HANWELL,
Phone 24-X Hampton Road

FOR SALE

ASSORTED SEED POTATOES. Carman. $30 per ton. $1.50 per sack. Also young Pigs.
A. LAITY,
Phone 24-M Port Hammond.

FOR RENT

GOOD HEIFERS, due to freshen, Jersey and Jersey-Holstein.
THOS. DAVISON,
Phone 32-M Blackstock road, Haney.

FOR SALE

SEED POTATOES.—Three tons of Scotch Champion seed for sale. $2.00 per sack.
E. TRETHEWAY

POTATOES FOR SALE

Excellent Eating Potatoes $30 per ton; $1.50 per sack
E. CHURCH,
Phone 37-F Hammond

FOR SALE

SEED POTATOES. Carmen's Prolific No. 1. Also Money Makers. $40 per ton, $2 per sack.
E. CHURCH,
Phone 37-F Hammond

FOR SALE

FRESH COWS. Holstein and Shorthorns. Apply
W. H. ROBINSON,
Phone Hammond 15-F
Ford Road, Pitt Meadows.

Those Magic Boots of Old

The seven-league boots were the work of an imaginative mind. Who could ever expect to walk seven leagues in a single step?

The story of the seven-league boots was written in the days long before the present time with its great possibilities. These days there is no need for such wonderful steppers. There is the telephone. It is no effort now to talk a hundred times seven leagues The world is virtually at one's door. This age of wonderment is based, too, on imagination, but it is imagination plus practical experiment and great development.

British Columbia Telephone Co

J. CUTLER
BUTCHER

Prime Steer Beef.
Veal Pork Mutton
Pork Sausages.

Port Hammond

66

Provincial Party of British Columbia

A Clear, Courageous, and Sincere Program for the Salvation of British Columbia.

The Provincial Party Platform

which Mr. H. R. Smith swears to uphold:

ADMINISTRATION.

Plank No. 1.—Provide a strong, efficient, business administration. Resolution No. 53.

Plank No. 2.—Exercise the strictest economy with a view to reducing taxes. Resolution No. 1.

Plank No. 3.—Abolish the personal property tax. Resolution No. 3.

Plank No. 4.—Reduce the number of members in the legislature. Resolution No. 4.

Plank No. 5.—Cancel the increase of salary and indemnity, voted by the present members and ministers; discontinue the sessional allowance to salaried ministers. Resolution No. 5.

Plank No. 6.—Abolish political patronage in all forms. Resolution No. 6.

Plank No. 7.—Award public contracts (after proper advertisement) to the lowest tender complying with requirements; bids to be opened in public; cost plus system to be discontinued. Resolutions No. 7 and 8.

Plank No. 8.—Require the filing of certified lists of all campaign contributions. Resolution No. 9.

Plank No. 9.—Make a survey to ascertain the true financial standing of the province. Resolution No. 10.

Plank No. 10.—Establish independent audit by chartered accountants, of all public expenditures; publish financial statement annually. Resolution No. 11.

Plank No. 11.—Establish freedom of individual members in the legislature by abolishing the abuse of caucus. Resolution No. 12.

Plank No. 12.—Fill vacancy in legislature within three months of its occurrence. Resolution No. 13.

Plank No. 13.—Prohibit members of legislature or their firms doing business with the government. Resolution No. 14.

AGRICULTURAL.

Plank No. 14.—Reorganize the agricultural department so as to give special attention to distribution and marketing of all farm products. Resolution No. 15.

Plank No. 15.—Equitably adjust charges against agricultural lands specifically pledged for public utility works; including Sumas, Soldiers' Settlements and similar land schemes of the Oliver government. Resolutions No. 16-20.

Plank No. 16.—**Irrigation:** Inquire into and report on the problem of irrigation by a board, the majority of which will be bona fide irrigation farmers. Resolution No. 17.

Plank No. 17.—**Agricultural Credits Act:** Revise the Agricultural Credits Act to provide long time loans for farmers. Resolution No. 15.

Plank No. 18.—**Soldier Settlers:** Meet representatives of soldier settlers to determine their disability with a view to granting relief by legislation. Resolution No. 18.

Plank No. 19.—**Colonization:** Adopt an active, comprehensive and intelligent colonization policy, limiting settlement to land classified as agricultural, and located within reasonable distance of lines of transportation. Resolution No. 19.

Plank No. 20.—**Homesteads:** Abolish provincial charges on timber cut from pre-emptions. Resolution No. 19.

LABOR.

Plank No. 21.—Make eight hours the legal working day for manufacturing industries; anything over that to be overtime. Resolution No. 21.

Plank No. 22.—Insert standard wage scale in all government contracts. Resolution No. 22.

Plank No. 23.—Encourage the settlement of labor disputes by conferences and arbitration. Resolution No. 23.

Plank No. 24.—Medically examine persons preparing food for public consumption. Resolution No. 24.

Plank No. 25.—Investigate health insurance on a contributory basis, and make better provision for the care of aged and indigent. Resolution No. 25-26.

ORIENTAL MENACE.

Plank No. 26.—Demand from the federal authorities action to stop Oriental immigration. Resolution No. 27.

Plank No. 27.—Withhold naturalization from Japanese and all others who can pledge only a hyphenated allegiance to Canada. Resolution No. 27.

Plank No. 28.—Take all possible steps to prevent the further owning and leasing of lands by Orientals. -Resolution No. 29.

Plank No. 29.—Use every endeavor to prevent Chinese invasion into our mercantile life. Resolution No. 28.

MINING

Plank No. 30.—Tax net profits only. Resolution No. 30.

Plank No. 31.—Encourage prospecting; discontinue mineral reserves; stop wild-catting. Resolution No. 30.

Plank No. 32.—Restore the confidence of mining investors by repealing un-British legislation. Resolution No. 31.

INDUSTRIAL DEVELOPMENT.

Plank No. 33.—Give special attention to the industrial development of the province, and take such steps as may be found necessary to secure the influx of capital for this purpose. Resolution No. 32.

LIQUOR QUESTION

Plank No. 34.—Enforce strictly and impartially the liquor law. Replace the present liquor board with an independent business commission directly responsible to the legislature, and not to the government. Administer the law primarily not for profit, but for the promotion of sobriety; and refer any change in the principle involved in the present law, to the electors on an issue clearly defined and at a time when the maximum vote thereon may be obtained. Resolution No. 33.

PACIFIC GREAT EASTERN RAILWAY PROBLEM.

Plank No. 35.—Appoint a non-partisan Royal Commission (preferably with one of the chief justices of B. C. as chairman) representative of the different interests of the province and charged with a full investigation of the P. G. E. Railway and its possibility of completion and successful operation as originally planned; with full power to call in experts or other assistants required; to report to the legislature and assist it in determining what is to be done with the property, in the best interests of the people as a whole. Resolution No. 34.

RELIEF FOR PEACE RIVER.

Plank No. 36.—Impress upon the federal government the urgency of carrying out its transportation pledges to the settlers in the Peace River Block. Resolution No. 35.

GAME BOARD.

Plank No. 37.—Appoint an honorary non-political commission to administer our game resources; devote license fees to developing this asset; limit trapping licenses to resident British subjects. Resolution No. 36.

CIVIL SERVICE REFORM.

Plank No. 38.—Continue in employment capable officials irrespective of their political affiliations; recognize promotion within the service; abolish patronage in appointments; and give preference to disabled veterans. Resolutions 37-38-and 39.

NARCOTIC DRUGS.

Plank No. 39.—Urge federal legislation extending the use of the lash to all drug peddlers and not alone to those selling to minors; press for the more vigorous enforcement of this and the deportation penalty; and co-operate with the other western provinces to establish hospitals for drug addicts. Resolution No. 40.

MISCELLANEOUS.

Plank No. 40.—**Export of Logs:** Take every reasonable step to prevent the export of unmanufactured timber. Resolution No. 41.

Plank No. 41.—**Municipal Conferences:** Call conference without delay with municipal representatives to adjust difficulties with municipalities. Resolution No. 42.

Plank No. 42.—**Educational Survey:** Make immediately a business and scientific survey of the provincial educational system. Resolution No. 43

Plank No. 43.—**Transportation Rates.** Use every effort to equalize freight and express rates, east and west; to prevent their increase; and to promote shipment of grain by the Pacific route. Resolution No. 44.

Plank No. 44.—**Fisheries:** Secure if possible provincial control of fisheries in the hope of conserving this most important asset. Resolution No. 46.

Plank No. 45.—**Highways:** Complete the missing links in the provincial highway, and assist colonization and development roads. Resolution No. 47-48.

Plank No. 46.—Appoint a woman member on the Mothers Pensions Board. Resolution No. 49.

Plank No. 47—**Land Titles:** Simplify, safeguard and stabilize land titles in B. C. Resolution No. 51.

Plank No. 48—**Water Powers:** Conserve water powers in future for the public. Resolution No. 51.

NO COALITION.

Plank 49.—It is the sense of this convention that the Provincial Party, in the event of its being in the minority in the House after the next election, will not unite with either the Conservative or Liberal Party. Resolution No. 52.

ALL EMBRACING PLANK.

Plank No. 50.—The one and all important policy of the Provincial Party is honest, economical and efficient government in the interests of the general public, and all other planks and convention resolutions and policies are subsidiary there to. Resolution No. 53.

The above platform put into force will bring back prosperity to British Columbia.

It will bring our sons and daughters who have left for U.S.A. back again, and those considering going away will remain with us. It will give the idle work and will give the farmer and the employer and employee alike an incentive to work instead of being crushed by the present political machines and taxation. A vote for the Provincial Party Candidate--Mr. HAROLD R. SMITH--will be the first step in the right direction.

As a resident among you in Dewdney, Mr. Smith's interests are your interests, and his record is unquestioned, and you can safely trust him to fight the good fight for right.

Donated by a Labor Admirer.

PIMPLES

BLOTCHES

All skin diseases such as pimples originate through failure of the kidneys and liver. All taints that block the avenues of health must be removed. Dr. Hamilton's Pills do this quickly. They cleanse the system, make the skin smooth, restore roses to the cheeks, and give clear, dainty complexion.

DR. HAMILTON'S PILLS

For good looks, good health, and good spirits, there is nothing so sure as Dr. Hamilton's Pills. 25c boxes, five for $1.00, all dealers, or The Catarrhozone Co., Montreal.

A Daughter Of The Ranch

A Story of Romance and Adventure of Western Pioneer Days

— BY —

ALEXANDER D. McLEOD

(Published by Special Arrangement with the Author)

(Centinued)

"I fully understand and appreciate your point of view," Miss Fraser, "but had we left the horses with them, we would have left the means in their hands to enable them to come in pursuit of us with murderous intentions. We would, in any event, have given them a chance to escape due punishment for their crime. In their present straits they are near enough to the Mounted Police line of patrol to enable them to surrender to save their own lives. If Winona has delivered *the message we instructed her to do*, there will in any event be a detachment in pursuit of them before long. We were fully justified in doing what we did to save your lif eand perhaps our own. I think that we committed neither a moral offence, nor an offence against the law, in taking their horses and leaving them stranded."

"Did you send word to the Moose Mountain Police detachment? In that case we shall likely meet Sergt. Melvin with a squad of men before we reach home. He is the sergeant in charge there. He is a friend of ours, and I am sure he will start off as soon as he gets word."

The note of enthusiasm in her voice at the thought of Sergt. Melvin coming to her rescue somewhat cooled Ronald's ardor as it conveyed the suggestion of a probable rival. Uncertain as he may be with respect to his feelings regarding this young woman, the interest she manifested in another man did not prove a pleasing suggestion to him. By a strange decree of fate this adventure had brought this young woman into his life. Her attractive personality so fascinated him that the thought of another man standing between him and her disturbed him not a little. It suggested the conviction that his interest in her was now of deeper significance than a mere passing fancy. The feeling suddenly came over him that Mary Fraser meant more to him than many of his other interests in life. Whatever fate destiny had in store for him the promptings of his heart convinced him that this girl, who passed a lonely life on a prairie ranch, would exercise a strong influence over his future life. His circumstances, as a mere passing stranger who, in the course of a few days at the most, would be many miles away from her, he thought, left a chance of winning her hopeless. For a time he regretted the fate that destined him to leave her behind.

Mary watched him through half-closed eyelids, while these thoughts coursed through his mind and, noticing his thoughtful mood, she said: "Mr. MacRae, you must have thought I was very rude to you when I met you on *the trail the first time?* You see, I was really afraid. I thought, after all, that you might be one of the 'horse rustlers,' and I wanted to get away. You did not look like one, but I was not sure, even though you told me you were a scout. I am glad I did not let you come, for, I am sure, those men would have shot at us if you had."

"Miss Fraser, I did not think that you were rude at all. But, after what you had told me about 'horse rustlers' being in the district, I was afraid that you were running into great danger. I, even then, would have followed you had you not told me that you would strike for home from the direction you followed. When you did not turn up at home, after a reasonable time had passed, I felt sure then that you were in trouble But I did not want to alarm your father and mother with fears, that, after all, might be groundless, especially since your father thought that you were all right and would get back before dark."

"I am used to riding alone along the hills. I am never afraid of danger, as it always seemed safe—until this time. I shall not feel so safe after this; but still, horse thieves do not come around here often."

"Your mother," said her father, "will not allow you to go out riding after this. She was always worried when you were out alone in the evenings, and she will be worse after this."

"Do you think so, father? Mother is reasonable and I am sure she will not worry, if I am careful not to stay out too late."

"Still, Mary, your mother is not always in favor of you riding so much on wild horses over a wild country, where you are in danger of meeting *with accidents. You know she dis*approves of you going around dressed in men's clothes."

As if conscious for the first time of her unusual attire, with a flushed and abashed expression on her face, she replied: "You know, father, that I have been acting so long as your chore boy and assistant, that I have become so used to these garments that I wear them, naturally, as a matter of course. It would be very awkward for me to do what I do on the ranch in long skirts, and, besides, I prefer to wear riding breeches and boots when I am out riding; they are so much more comfortable and convenient. Of course, Mr. MacRae, I do not wear these when I am at home with mother. I am then dressed like any other girl."

"Miss Fraser, no matter how unusual your riding habit is, there is one thing about it and, that is, that it cannot conceal the fact that you are a most charming young lady. It cannot do that. Besides, in your circumstances, and your daily routine of work that you have to follow in the open, comfort and utility, as well as becomingness, is the main thing to seek, and not the conventional. I think that your riding habit is both suitable and becoming."

"Oh, thank you, Mr. MacRae, it is nice of you to say that." Then with a pleased expressed on her face she arose, and commenced to count the horses in the band. When she had completed her count, she found that there were only fifteen horses altogether, and she remarked to the men that one of them must have strayed away, or was, perhaps, left behind with the outlaws. They counted the horses after her and confirmed her conclusion. They assumed that, Ronald, in haste in cutting them loose, must have overlooked one of the bandits' horses. That would leave them with one horse between the five of them.

Preparations were now being made to resume their journey homeward. But before they had their horses re-saddled, Mary, in scanning over the prairie, caught sight of a detachment of Mounted Police coming in their direction from the north. They accordingly decided to await their arrival.

In a few minutes they were within hailing distance, and, as Mary signalled them, they approached at a canter. The man in command, whom she cordially greeted as Sergt. Melvin, dismounted as he came up, and, taking her hand in both his, shook it cordially, saying: "Why, Mary, I am so pleased to see you safe and sound again. We were afraid that you were in for a bad time of it. We started as soon as we received word at detachment quarters and this morning we struck the fresh trail left in the grass and followed it this far. We did not know what had become of you, but we followed the clue that your father and the other man with him were following in the trail of the horse thieves. How did you escape and what has become of the outlaws?" Then he turned to his men and commanded them to water and feed the horses.

Mary proceeded to tell him the incidents of their adventure as they sauntered off for a slow walk, during which they encircled and examined the horses in the band as they passed among them. Ronald, seemingly unconcerned in their movements as they walked about, nevertheless, casualy watched them as they continued their stroll. He noticed that both of them cast occasional glances in his direction, which led him to infer that in their conversation they made frequent references to himself and the patt he had taken in her rescue. While the sturdy upright bearing and the personality of the sergeant marked him as a formidable rival to himself, yet, the inference he drew that he was one of the chief topics of their conversation did not displease him. He felt that his reputation would not suffer in merited praise at the hands of the woman who owed her rescue to his skill and achievement.

On rejoining the group, Mary introduced the sergeant to Ronald. As they shook hands both men appraised each other in momentary silence. Then Sergt. Melvin said: "It is a pleasure to meet you, Mr. McRae, Miss Fraser has just been telling me all about her rescue from the bandits. I congratulate you, young man, upon your good luck, and your good fortune, in accomplishing it so successfully. While we are all glad to have Miss Fraser back, safe and sound and none the worse for her terrible experiences, yet, we envy you the part you took in her escape."

Ronald, though conscious of a certain amount of restraint in the presence of his courteous rival, was from upbringing and training, equal to the occasion, and replying with equal courtesy he said: "Sergt. Melvin, I am also pleased to meet you. It was by mere good luck that I was present at their home on my way south at the time when Miss Fraser and her parents needed such assistance as I was able to give them. It was a privilege to have been able to do so. It is fortunate that we succeeded without meeting with serious results. The part I played in her rescue was only such as any man would have done under the same circumstances."

He was rewarded for his courtesy by a pleasant smile from the young lady herself. She was interested in their remarks as she listened to their comments. The sergeant then made an appraisement of the horses in their possession and gave Mr. Fraser instructions to hold them till the owners should come and claim them. As to the horses belonging to the outlaws, he considered that they were their own legitimate prize. Unless some law-abiding citizen should come along and claim them as his own. The brands on them were of no Canadian registration so far as known to them. He also warped them to hold themselves in readiness in case they should be called upon to give evidence against the outlaws in case of capture and trial.

After giving the police full details of the location of the bandits' camp, and a description of the men, which Miss Fraser was able to give very minutely, they got ready for their trip home. Sergt. Melvin monopolized Mary's attention during this time, and assisted her in saddling her horse, and making all necessary adjustments. After assisting her into the saddle, he was overheard by Ronald to say that he would be able to see her again the next day, if all went well. He would then tell them as to his success at overtaking the outlaws. After Ronald had rounded up the horses and driven them on the trail leading to the north, they were soon on their way, leaving the police behind at the camping place.

During the first few miles of the trip, Ronald was busily occupied in starting the loose horses on the trail and getting them into a steady pace for the trip. Mr. Fraser and Mary followed leisurely behind. This was a diversion that suited his present mood. In the person of the Mounted Police sergeant he recognized a worthy suitor and a formidable rival for the favors of the young woman, who, within so short a time and exciting experiences, had come to mean so much to him in his future happiness.

There were evidences that were unmistakable to him that the sergeant's interest in her was of deeper significance than mere friendship. But, whether or no, this feeling was reciprocated in kind, he could not say. That she was intimately and cordially friendly with him was quite apparent. He reasoned that he was the type of man whose personality would in any circle attract the admiration of women and enlist their friendship. But such friendships, he knew, did not always ripen into love. Love in most women he knew was more often retiring than demonstrative, and Mary Fraser did not appeal to him as being of the type of woman who would be prone to make an outward showing of her real heart feeling, unless, as he feared, their relationship had gone so far as to be affianced lovers. In that event, he felt that his aspirations for the heart and love of the young woman with whom he was now beginning to feel deeply in love, were hopeless.

He was thus deeply absorbed in his thoughts and musings, when he was joined by the father and daughter, who then trotted up, one on each side. As they did so Mary cheerfully shouted: "Mr. MacRae, you are our prisoner. I advise you to ride quietly along between us and make no attempt at escape, for we both shoot straight and sure."

"In that case, Miss Fraser, I submit quietly to arrest. Do you wish me to surrender my arms, and is it your intention to bind my feet to the saddle girth?"

(To be continued)

LIFE WAS A MISERY TO HER

Says this Woman Until Relieved by Lydia E. Pinkham's Vegetable Compound.

Owen Sound, Ont.—"I suffered for ten years with female organic trouble, neuralgia and indigestion, and was weak and had such bad pains I could hardly walk or stand up at times. When I would sweep I would have to go and lie down. I could not sleep at night, and would wander around the house half the time. I tried everything but nothing did me any good, and the last doctor I had told me he never expected me to be on my feet again or able to do a day's work. One day one of your little books was left at my door and my husband said I should try a bottle of Lydia E. Pinkham's Vegetable Compound. I thank God I did, for it relieved me, and I am now well and strong. I think there is no remedy like the Vegetable Compound for anyone who has my troubles, and have recommended it to my neighbors. You can publish my letter for the benefit of those I can't reach."—MRS. HENRY A. MITCHELL, 1767 7th Ave., East, Owen Sound, Ont.

If you have any symptom about which you would like to know write to the Lydia E. Pinkham Medicine Co., Lynn, Mass., for helpful advice given free of charge.

W. N. U. 1522

Genuine BAYER

ASPIRIN

Say "Bayer Aspirin"

INSIST! Unless you see the "Bayer Cross" on tablets you are not getting the genuine Bayer Aspirin proved safe by millions and prescribed by physicians for 24 years.

Safe — Accept only a Bayer package

which contains proven directions

Handy "Bayer" boxes of 12 tablets
Also bottles of 24 and 100—Druggists

Aspirin is the trade mark (registered in Canada) of Bayer Manufacture of Monoaceticacidester of Salicylicacid

ROYAL YEAST CAKES

Good home-made bread is the finest food on earth—the one food that everybody eats — that everybody likes—and that agrees with everybody.

MADE IN CANADA

FOR BOYS AND GIRLS

"LITTLE FOXES"

By E. A. Henry, D.D.

Interesting Stories For Young Folks

Published By Permission Thomas Allen, Publisher

THE SOLDIER'S OUTFIT—THE RIFLE

You all know the difference between a shotgun and a rifle. A shotgun scatters the shot; a rifle centres the shot. A shotgun will splash the target; a rifle can make a bull's-eye.

I had a medical friend who gave me what he called a shotgun prescription for rheumatism. It was made up of a lot of different prescriptions mixed together with the hope that if one did not hit the spot some other might. That is what a shotgun is like—it hits all round.

But a rifle puts its bullet just at one spot.

One represents concentration—the other scatteration.

When you examine the parts of a rifle you see how it is made just for its work. There is the butt, by which you hold it steady; there is the sight, which helps you to aim; there is the long barrell, that makes the aim sure and that puts power into it; and there is the trigger, very small, but hitting the one spot where the charge is exploded.

That rifle is an object filled full of suggestions for us.

We, too, need to hold steady. A wobbler is a failure.

A piece of glue was asked how to succeed, and said, "Select some proper task, and then stick to it." That is the way a postage stamp carries your letter.

"I have noted with pride that through thick and through thin
You cling to a thing till you do it.
And whatever your aim, you are certain to win,
Because you seem bound to stick to it.
Then I turn to whatever my hands are about,
And with fortified purpose renew it
And the end soon encompass for which I set out
If only like you I stick to it."

I do not know who the author of that is, but he was right. He is a rifle.

We too need to take aim.—Did you ever see the small boy the first time he was allowed to hold a gun?

He held it up, shut his eyes, and bang! it went off, but he had not the first idea where the shot went to.

Take aim, my boy. Look along the sight and see where you are shooting. See if there is anything to shoot.

They say there is a tombstone in one of Europe's royal cemeteries with these words on it:

"Here lies a monarch who with the best of intentions, never carried out a single plan."

And to make the aim sure, and put power behind it, there is need of a long barrel. That barrel keeps the shot in. You could have a lot of gunpowder lying around loose and put a match to it and have a regular Fourth of July blaze, but it would not do much. But put a little bit of powder behind a rifle ball and hedge that ball in with a barrel, and bang! it goes with terrific power—a force strong enough to go through a sheet of iron.

That is why you go to school and why you are taught to obey, and why you have to follow rules, and why they drill you and put you under discipline. It gives you power.

The free girl and boy is not the one who can do anything he or she wants to do. That is not liberty, that is license. The free girl and boy is the trained one, and that means hard work and effort and holding in, and ruling.

I knew a girl who used to sit at a piano four hours a day, just lifting her fingers. It was dreadfully tiring, but you should have heard her play after she got the power.

Don't you go growling about being made to do this, that and the other thing. If you were not so made, you would never do anything by-and-by.

(To be continued)

Source of Cod Liver Oil

Nearly all the codfish from which are made that wonderful medicine, cod liver oil, are caught on the banks of Newfoundland, a vast area of shallows which run far out into the sea.

One dollar, invested for 100 years at 6 per cent., compounded, will earn $338.30. At 3 per cent. it would only earn $19.21.

Genuine happiness is able to stand a lot of hard knocks.

Schools for scandal are also badly overcrowded.

BACKACHE!

Minard's eases the stiffness, relieves the pain.
Keep a bottle handy.

MINARD'S "KING OF PAIN" LINIMENT

Everywhere

BRIER

The Tobacco with a heart

77

Cuticura

Keeps Your Skin Fresh And Clear

The Soap cleanses and purifies the pores, the Ointment soothes and heals any irritation, redness or roughness. Treatment: On retiring smear the affected surface with the Ointment on end of finger. Wash off in five minutes with Cuticura Soap and hot water. Do not fail to include the exquisitely scented Cuticura Talcum in your toilet preparations.

Soap 25c. Ointment 25 and 50c. Talcum 25c. Sold throughout the Dominion. Canadian Depot: Lymans, Limited, 344 St. Paul St., W., Montreal. Cuticura Soap shaves without mug.

WORLD HAPPENINGS BRIEFLY TOLD

Without debate, the house adopted and sent to the senate a resolution which would prohibit importation of crude opium into the States to be used in the manufacture of heroin.

Count Alexander Skrzynski, who was foreign minister under Gen. Sikorski, has been appointed permanent representative of Poland at the headquarters of the League of Nations.

King Alfonso views the military directory governing Spain as necessary to the future welfare of the country, according to the correspondent of Figaro, who has interviewed the Spanish sovereign at Madrid.

The first royal visit to Ireland since King George opened the Ulster Parliament will be paid by the Duke and Duchess of York early this summer. They will go to Belfast to unveil the Queen's University war memorial, afterwards going to Derry, where they will be guests of the Marquis of Londonderry and the Duke of Abercorn.

HEART WAS SO BAD HAD TO SIT UP IN BED

Mrs. O. E. Fitzgerald, 106 Ross St., St. Thomas, Ont., writes:—"In the Fall of 1921, I was taken ill with my heart, but I did not pay much attention to it. I kept on with my household duties, but seemed to become worse and worse, and finally had to call in a doctor. He said I was all run-down and was a nervous wreck. I had a severe pain in my chest which would move over to my heart and it became so bad I could not lie down, as when I did I had such a smothering feeling I would have to sit up in bed till it passed away.

I tried several remedies, but with no good results. Finally, I was induced to try Milburn's Heart and Nerve Pills. I took 7 boxes, and I am now as well as I was 30 years ago, and I am now 65 years old."

Milburn's Heart and Nerve Pills are 50c a box at all druggists or dealers, or mailed direct on receipt of price by The T. Milburn Co., Limited, Toronto, Ont.

Southern Alberta Wheat Shipments

The Lethbridge division of the Canadian Pacific Railway reports total shipments of grain to date of 35,000,000 bushels, of which 33,000,000 bushels were wheat. One point in the subdivision has shipped two million bushels, and five other points have shipped over one million bushels each.

Try MURINE FOR YOUR EYES
Wholesome Cleansing Refreshing

ZIG-ZAG Cigarette Papers
Large Double Book 120 Leaves
Finest You Can Buy! AVOID IMITATIONS
NOW 5¢

INVENTIONS
Send for list of inventions wanted by Manufacturers. Fortunes have been made from simple ideas. "Patent Protection" booklet on request.
HAROLD C. SHIPMAN & CO.
PATENT ATTORNEYS 231 BANK STREET OTTAWA, CANADA

Latest Find In Jerusalem

Recent Discovery Adds 500 Years to City's Age

A further discovery carrying the history of Jerusalem 500 years further than hitherto known is reported to the London Daily Telegraph by Prof. Stewart McAllister, who recently traced the ancient city of David. This latest find in the excavation of the city shows a great trench sunk in rock older than the Jebusite wall previously found and apparently formed a part of the city's defences in the early period.

On the surface of the trench, which is eight feet deep and eleven feet wide there is a series of broken steps now cleared for the first time of the rubbish which encumbered them from before the time of Abraham.

Professor McAllister also reports finding at the top of the trench what he believes to be a Jebusite or pre-Jebusite sanctuary, and he described it as by far the oldest known "Holy place" in Jerusalem.

Straight Talk On Danger Of Colds

Let your cold gain headway, and you can't keep it from running into Catarrh.

Catarrh never stays in the same place—it travels down into the lungs—then it's Consumption.

Drive colds and Catarrh right out of your system while you have the chance.

Easily done by inhaling CATARRHOZONE, which instantly reaches the true source of the trouble and gets right where the living germ of Catarrh is working.

CATARRHOZONE is full of healing balsams and essences, and is able to patch up the sore spots and remove that tender, sensitive feeling from the nose and throat.

Hawking and spitting cease, because the discharge is stopped. The nostrils are cleared, headache is relieved, breath is purified. Every trace of Catarrh, bronchial and throat weakness is permanently removed.

Get CATARRHOZONE today; two months' treatment $1.00; small size 50c. Sold by all druggists or by mail from The Catarrhozone Co., Montreal.

Huge Timber Deal Pending

A timber deal, involving an immediate cost of approximately $1,250,000, is now being negotiated by the Canadian Robert Dollar Company in the Sayward district on Vancouver Island. The Sayward project affects a stand of timber estimated to contain 300,000,000 feet of lumber and has billions of feet tributary to it. There is enough timber in the tract now under negotiations to provide the company mill at Dollarton with logs for fifteen or twenty-one years.

Strangled with Asthma is the only expression that seems to convey what is endured from an attack of this trouble. The relief from Dr. J. D. Kellogg's Asthma Remedy is beyond measure. Where all was suffering there comes comfort and rest. Breathing becomes normal and the bronchial tubes completely cleared. This unequalled remedy is worth many times its price to all who use it.

Triumphal Tour of West

"Lightnin'" In Moose Jaw, Medicine Hat and Lethbridge Next Week

Continuing its triumphal tour of the northwest, the all-star cast in "Lightnin'" will make stops of three days at Moose Jaw, one night at Medicine Hat and two days at Lethbridge next week. There is a heavy advance sale in each city, indicating a repetition of the organization's big business in Winnipeg, Saskatoon and Regina.

At the Orpheum Theatre, Moose Jaw, the company's engagement will open Monday night, May 5, and continue for three days, with a matinee Wednesday; Thursday night, May 8, the company will appear at the Empress Theatre, Medicine; and on Friday and Saturday, May 9 and 10, at the Majestic Theatre, Lethbridge, with a matinee on Saturday.

The entire week of May 12 will be played at the Empire Theatre, Edmonton.

Opening New Air Route

A new aerial route from Sofia to Angora will shortly be opened under government supervision. It will form a part of the Bucharest-Constantinople-Angora line which at present cuts across Bulgaria at Yamboli, where there is an airdrome and hangars built by the Germans during the war for their communication with Constantinople.

Minard's Liniment, the Athlete's Remedy

Women! Dye Faded Things New Again

Dye or Tint any Worn, Shabby Garment or Drapery

Diamond Dyes

Each 15-cent package of "Diamond Dyes" contains directions so simple that any woman can dye or tint any old, worn, faded thing new, even if she has never dyed before. Choose any color at drug store.

The Blind In Canada

Out of 2,000 in Ontario 500 Live in Toronto

Capt. A. E. Baker, general secretary of the Canadian National Institute for the Blind, who lost his own sight in action in France in 1918, was the guest of honor at a recent meeting of the Kiwanis Club, London, Ont. Capt. Baker gave statistics showing that the amount raised and expended for the benefit of the blind and for the prevention of blindness in Canada has risen from $40,000 in 1918 to approximately $400,000 in 1924, and the objective for 1930 is a million dollars. There are 7,000 blind persons in Canada, half of whom could have been spared this misfortune, he said. Of the 2,000 blind persons in Ontario, 500 are residents of Toronto.

Manitoba a Hunter's Paradise

Returns From Game Licenses Show Success of Sportsmen

During the past year 10,158 game bird licenses and 1,801 big game permits were issued by the Manitoba provincial game wardens' department. Returns from these licenses show that 527 deer, 389 moose, 48,232 prairie chickens, 28,028 partridge, 1,359 grouse, 752 wild geese and 188,969 brant and ducks comprised the aggregated bags of the hunters. The government realized a revenue of $31,533 from permit fees, etc.

SAVED BABY'S LIFE

Mrs. Alfred Tranchemontagne, St. Michel des Saints, Que., writes:—"Baby's Own Tablets are an excellent medicine. They saved my baby's life and I can highly recommend them to all mothers." Mrs. Tranchemontagne's experience is that of thousands of other mothers who have tested the worth of Baby's Own Tablets. The Tablets are a sure and safe medicine for little ones and never fail to regulate the bowels and stomach, thus relieving all the minor ills from which children suffer. They are sold by medicine dealers or by mail at 25 cents a box from The Dr. Williams' Medicine Co., Brockville, Ont.

Naval Squadron's Visit Changed

Changes have been necessitated in the itinerary of the special service squadron of the Royal Navy, now in Australian waters. This alters the dates for the squadron's stay in British Columbia waters, which are now: Victoria, June 21-25, and Vancouver, June 25 to July 5.

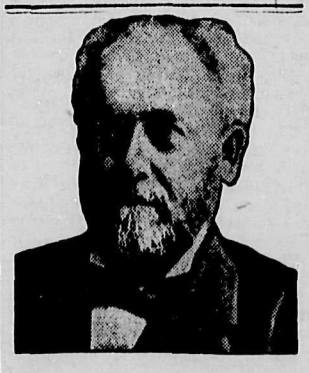

WELL-MERITED SUCCESS

A distinguished citizen, honored politically and professionally, Dr. R. V. Pierce, whose picture appears above, made a success few have equalled. His pure herbal remedies which have stood the test for fifty years are still among the "best sellers." Dr. Pierce's Golden Medical Discovery is a blood medicine and stomach alterative. It clears the skin, beautifies it, increases the blood supply and the circulation, and pimples and eruptions vanish quickly. Beauty is but skin deep and good blood is beneath both. For your blood to be good, your stomach must be in condition, your liver active. This Discovery of Doctor Pierce's puts you in fine condition, with all the organs active. Ask your nearest druggist for Doctor Pierce's Golden Medical Discovery, in tablet or liquid form, or send 10 cents for trial package of tablets to Dr. Pierce's Laboratory in Bridgeburg, Ontario.

Delaying Tactics

Stalling the People of the West Over Hudson Bay Route

As the time goes on it becomes apparent that the present government is playing the same game with the Hudson Bay railway that its predecessors played. The line is being used to "string the farmers" of the west. There is no use spending more money on the existing portion of this railway unless it is the intention to complete the line and open it to operation; and if it is the intention to complete and operate the line, what in the name of common sense is the use of another board to inquire into the navigability of the Straits?

The navigability of the Straits was determined two hundred and fifty years ago—and has been redetermined many times since. When Sir Wilfrid Laurier and Sir Robert Borden and Arthur Meighen and even the present government declared that the road should be built they all accepted the feasibility of the route as established. The proposal to create another board of inquiry into this question is nothing more or less than a stall.—Regina Leader.

On the Marriage Day

Romance usually ceases and history begins, and sore corns begin to go when "Putnam's" is applied. It takes out corns, roots, branches, stems—no trace of a single corn left after Putnam's Painless Corn Extractor has done its work. 25c at all dealers. Refuse a substitute.

New York Honors Discoverer of Insulin

Dr. Banting and His Associate Guests at Sulgrave Dinner

Dr. F. G. Banting, discoverer of insulin, was honored as a Canadian who, by his contribution to medical science, has been instrumental in cementing the ties of Anglo-Saxon friendship, at a dinner under the auspices of the Sulgrave Institute in New York. Dr. Charles Herbert Best, youthful associate of Dr. Banting, shared in the praise bestowed by several speakers and in an ovation on the part of the guests. It was Dr. Banting's first appearance before a lay audience in the United States.

Dr. Walter Miles, dean of Cornell University medical College, welcomed Dr. Banting and Dr. Best on behalf of the medical profession and the medical schools of the United States.

One of the greatest influences in the advancement of medical science on the North American continent had been the discovery of insulin by Dr. Banting, he said, and that discovery would mark the 20th century in the history of medicine.

It was undoubtedly epoch making. The real benefit of insulin was as yet unknown, he added, and yet it had been instrumental in saving thousands of lives.

Steamer Used As School

Eskimo Boy Taught Navigation, Gas Engineering and Radio Telegraphy

The steamer Boxer, of the United States bureau of education, was recently preparing to go south after her first season of service as a floating industrial school. Throughout the winter the Boxer carried 19 students, Eskimo lads who had distinguished themselves in the seventh and eighth grades of the government schools near their homes.

Eight of the students came from the country between Point Barrow and Wainwright Inlet, the farthest north of all United States land, and the rest from the Panhandle, or Southeastern Alaska. The young Eskimos were taught navigation, gas engineering and radio telegraphy. They all proved good students, reported C. W. Hawkesworth, superintendent for the bureau.

Hungarian Count Prefers Canada

Count Michael Karolyi, once prime minister of Hungary, wants to become a British subject. The count, who is somewhat radical in his views, has been living with his wife and child in London since he found it advisable to quit his own country. He has decided to settle permanently in Canada after obtaining his citizenship.

"I want my family to grow up in the free, untrammelled British atmosphere," he said.

Minard's Liniment for Distemper

That's Why You're Tired

—Out of Sorts—Have No Appetite
Your Liver Is Sluggish

CARTER'S LITTLE LIVER PILLS will help put you right in a few days. They act quickly though gently and give nature a chance to renew your health. Correct the immediate effects of constipation, relieve biliousness, indigestion and sick headache.

CARTER'S LITTLE LIVER PILLS

Small Pill—Small Dose—Small Price

Candied "Sweets"

How to Prepare in the Real Old Southern Style

The southern housewife is the one who knows how to prepare sweet potatoes so beautifully golden brown and so deliciously candied that they fairly melt in your mouth.

Here is the way to cook them: Boil three or four medium-sized potatoes; peel and slice them and place the slices in an enameled ware baking dish. In a saucepan put half a cup of water, a cup of brown sugar and two tablespoons of butter and cook this mixture until it forms a thick syrup. Add barely a pinch of salt and pour this over the sliced potatoes in the baking dish. Cover and put in a moderate oven for fifteen minutes; then take off the cover and bake a few minutes longer to brown the potatoes on top. Serve from the enameled ware baking dish, which is sturdy enough for the kitchen and attractive enough for the dininig-room.

An Oil of Merit.—Dr. Thomas' Eclectric Oil is not a jumble of medicinal substances thrown together and pushed by advertising, but the result of the careful investigation of the healing qualities of certain oils as applied to the human body. It is a rare combination and it won and kept public favor from the first. A trial of it will carry conviction to any who doubt its power to repair and heal.

Evidence

Stranger.—Do you really think you are a hundred years old?

Aged Negro.—Co'se ah does. Why, Ah can't remembah when ah wasn't alive!

ECZEMA You are not experimenting when you use Dr. Chase's Ointment for Eczema and Skin Irritations. It relieves at once and gradually heals the skin. Sample box Dr. Chase's Ointment free if you mention this paper and send 2c. stamp for postage. 60c. a box; all dealers or Edmanson, Bates & Co., Limited, Toronto.

MONEY ORDERS

Send a Dominion Express Money Order. They are payable everywhere.

YOU CAN USE YOUR SPARE TIME OR ALL YOUR TIME
THERE'S MONEY IN IT.

AND PUT
Money in Your Stocking!
Money in Your Purse!
Money in the Bank!

Act as our Agent. Sell our B. & E. Superfine Hosiery to your friends, neighbours and acquaintances.

The work is easy. The goods sell themselves. Any woman will at once recognize the high quality of B & E hosiery. This class of hosiery is not generally obtainable locally. Therefore, people are anxious to buy from our agents.

Housewives who need more ready cash, schoolgirls with books and dresses to buy, teachers, men or women, any one can sell B & E Hosiery and make money. At the same time they do a real favor to their customers. Write To-day.

B. & E. MANUFACTURING CO. (Dept. H.)
London - Ontario

THE NEW FRENCH REMEDY.
THERAPION No. 1
THERAPION No. 2
THERAPION No. 3
No. 1 for Bladder Catarrh. No. 2 for Blood & Skin Diseases. No. 3 for Chronic Weaknesses.
SOLD BY LEADING CHEMISTS. PRICE IN ENGLAND 3s. DR. L. E. CLERC MED. CO. HAVERSTOCK RD. N.W.5. LONDON, OR MAIL $1 FROM 71. FRONT ST. EAST. TORONTO, OR 344. ST. PAUL STREET WEST. MONTREAL.

EL GIN PILLS FOR THE KIDNEYS
THE WORLD'S BEST REMEDY FOR ALL KIDNEY AND BLADDER TROUBLES
360 B

Agassiz Record

Printed by The Valley Publishing Co.
Hammond, B. C.
J. JUNIUR DOUGAN, Editor.
EDWARD HAGELL, Manager.
Subscription: $1.50 per annum
Advertising Rates:
Display Advt. (transitnt).....inch 35c.
Display Advt. (contract).....inch 25c.
Readers, per line..... 10c.
Legal Advertising, 12c. line first insertion, 8c. subsequent insertions.
Want and For sale advts., 50c. first insertion, 25c. subsequent insertions.

WEDNESDAY, MAY 21, 1924

Schedule of the Agassiz Inter-City Baseball League

The schedule printed below was drawn up by the four delegates. The gamesstart at 6:15 p.m. and play 7 innings when possible. At the end of the season there is to be a 3-game series between the two leading clubs. The following titles have been adopted by the various teams—

The High Schiol ..... Giants
Harrison Hot Springs .... Tigers
East End ..... Cubs
City ..... Centrals

THE SCHEDULE

May 21 ..... Tigers vs. Centrals
May 28 ..... Centrals vs. Cubs
May 31 ..... Giants vs. Tigers
June 4 ..... Centrals vs. Giants
June 7 ..... Tigers vs. Cubsc
June 11 ..... Giants vs. Centrals
June 14 ..... Cubs vs. Tigers
June 18 ..... Cubs vs. Centrals
June 21 ..... Tigers vs. Giants
June 25 ..... Centrals vs. Tigers
June 28, ... Giants vs. Cubs
Jcly 2 ..... Cubs vs. Giants
July 5 ..... Tigers vs. Cubs
July 9 ..... Centrals vs. Giants
July 12 ..... Cubs vs. Tigers
July 16 ..... Tigers vs. Centrals
July 19 ..... Giants vs. Cubs
July 23 ..... Centrals vs. Tigers
July 26 ..... Cubs vs. Giants
July 30 ..... Giants vs. Centrals

The last team mentiined in each case is the home team. A collection will be taken up at each game, and the more interest shown the better the League will feel.

SOCIAL AND PERSONAL LOCALS

Miss G. Stow has returned from Vancouver and is at Deer Lodge, Harrison Hot Springs.

Be sure and take a good supply of Eastman film on your trip. Jones the Druggist.

Miss Ada La Zott, of Seattle, was the guest of Mrs. C. Gillis, Hotel Agassiz.

A nice assortment of Bathing Caps is on display at the Drug Store.

Mr. Arthur Green moved Mr. and Mrs. Appel by motor to Vancouver.

Mr. Geo. Green and several guests motored to Vancouver for the week-end.

Miss L. Ford, who has just been operated on for Tonsillar trouble, has arrived here to stay with rer sister, Mrs. Frank Inkman, to recuperate.

Rev. J. S. Turkington, on account of illness, was unable to conduct the services at the Anglican Church last Sunday. Captain Moore, lay reader, took charge of the services.

Mrs. P. McCaffrey left on this morning's train to visit in Vancouver

Mr. G. O. Buchanan, of New Westminster, visited Agassiz in the interests of the Provincial Party to appoint delegates to attend the meeting at Merrit.

E. J. Webb has grocery money-savers. He has such a full line of delicatessen that you can fill your pantry shelves and really save money.

Hon. Dr. J. D. MacLean, Minister of Education, Provincial Secretary and Minister of Railways, visited Agassiz today on business.

Inkman's delivery service is prompt quick and reliable. Order in the morning and you can be served for luncheon.

Agassiz P.T.A. is to have that long looked for meeting on Wednesday in the I.O.O.F. hall.

Mr. Bill Hoag has given up his land and had a good auction sale.

Mr. W. J. Moore, photographer from Vancouver, is expected up this week to take photographs of interest on Dominion Experimental Farm.

When the heat "has got you" visit the Underground Ice Cream Parlor to get cool. Courteous service at popular prices.

Remember the big Basketball game May 24th. The Old Agassiz vs. Kitsilano, Voncouver.

Do not forget the I.O.D.E. Dance, Harrison Hot Springs, May 24th.

Do you know that Spencer and Stout have every tint, shade and hue of paint that you could wish to seylect from? Now is the time to paint up. Have you called on Spencer and Stout yet?

DEER LODGE Formerly Harrison Lodge

Will be under the management that Maple Leaf Inn was last season. Visit us in our new home. We assure 100 per cent service. Launches and Row Boats for hire

A. W. Wooton, - Harrison Hot Springs

Here and There

Commencing April 15th, the Canadian Pacific Railway, having in mind the expressed wishes of the majority of its patrons, has decided to revert to the custom of permitting no smoking in observation cars of its transcontinental trains.

The production of steel ingots and castings in Canada during the month of February amounted to 70,953 tons, an advance of 72 per cent over the 41,309 tons produced in January. The increase was almost wholly accounted for by the rise in the quantity of open-hearth basic steel ingots made for the use of producers.

Canadian farm products exported to the United States during February totalled $2,440,203, an increase of $961,579 over February last year, according to a report published by the Bureau of Statistics. Wheat exports to the United States were valued at $101,714 in February, as against $25,157 in February of the previous year.

Under the agreement with the Imperial Government under the Empire Settlement Act, Canada, spent $39,657 in assisted passages for some 2,653 British immigrants in the fiscal year just closed. In the past four years the Dominion Government has spent nearly $1,500,000 in promoting immigration from Great Britain to Canada.

By arrangements made by Hon. George Headley, Minister of Agriculture, a trial shipment of cows and steers will be made in the near future to Japan for the purpose of testing out the possibilities of a market for Alberta's livestock in that country. It is also the purpose of the department to send with the shipment a qualified investigator who will look into the potentialities of a market for all Albertan farm products.

For the first time in the past two or three years the Saskatchewan Co-operative Creameries Limited is shipping butter in carload lots direct to the cities of the United States. A carload shipment was recently made from Saskatoon to Philadelphia. Two carloads were also shipped to Chicago, where they realized good prices. Each car contained between 25,000 and 30,000 pounds of Saskatchewan butter.

Speaking at Quebec recently, E. W. Beatty, President of the Canadian Pacific Railway, summarized the magnitude of the operations of the Company. It has 15,000 miles of railway in Canada and controls 5,102 miles in the United States. It owns and operates telegraph and express systems, 13 hotels, 16 bungalow camps and rest houses, and has in commission on the Atlantic and Pacific, Canadian lakes and the British Columbia coast, 81 ships aggregating approximately 450,000 gross tons. Its personnel varies in numbers with business conditions from 65,000 to 100,000 employees in all branches of the service.

What must constitute a record in the rapid handling of an important consignment from the Orient was established recently by the Canadian Pacific Railway when shipping a quantity of silk from Yokohama to New York. The consignment, which was the largest forwarded from Asia since the recent slump in the silk market, left Yokohama on March 22nd on the Canadian Pacific steamer "Empress of Asia." Specially stowed for prompt discharge on arrival at Vancouver, the shipment was so rapidly transferred to the waiting train that only 13½ minutes per car lapsed between the docking of the ship and the departure of the fast freight and delivery was made at New York at midnight April 4th, the through time from Yokohama to New York being but 13 days, 8 hours and 13 minutes, calendar time.

During the year 1924, 96 arrivals and departures on the St. Lawrence route, with its different services, to be maintained throughout the summer months by its popular mono-class cabin and Empress class steamers, will constitute the Canadian programme of the Canadian Pacific Railway's steamships. A combined tonnage of 197,000 gross tons will be in operation on the Atlantic under the Company's flag, the largest amount yet assigned by a single line to steamship passenger traffic on the St. Lawrence route.

Canada's unfavorable trade balance with the United States is more than equaled by her favorable trade balance with the United Kingdom, according to trade figures of the Bureau of Statistics. For the year ending February, Canada's imports from the United States were $603,000,000 and her exports to that country $426,000,000, an excess of imports of $177,000,000. As against this, Canadian exports to the United Kingdom were $355,000,000, and the imports from Britain $155,000,000, a surplus of $200,000,000 on the side of exports.

DANCE, MAY 24th
—at—
Harrison Hot Springs
Under auspices of
Sir James Douglas Chapter I. O. D. E.
ADMISSION 50c.

W. A. HEATH
CARPENTER
General Carpentry in all its Branches
Sash and Doors.
All Doors Mortised
Broken Glass repaired
Phone 44R P. O. Box 131
AGASSIZ

ARTIST
C. WARBURTON YOUNG
Box 172, Agassiz.
Write for prices.

Alexander S. Duncan
BARRISTER, SOLICITOR, NOTARY PUBLIC.
Resident at MISSION CITY, B.C.

FOR SALE
TEAM AND HARNESS. Apply
F. BEASLEY,
Agassiz, B.C

FOR SALE
Mrs. Carroll, of Harrison Hot Springs has taken over the Agency for the "Spirella Corsets" from Mrs. Webb. Perfect measurements guaranteed. All orders promptly executed.

FOR SALE
BLACK LABRADOR RETREAVER PUP, 10 weeks old. Apply
A. S. DENNIS.

HARRISON MILLS NEWS.

The Agassiz-Harrison Mills Road Begun.

On May 16th the Ladies' Aid held their sale of work, a good gathering being present and every one enjoying the musical programme which was given by Miss Edner Dewhurst, Miss Alma Couch, Miss Mary Kirby, Miss Eunis Picken and Mrs. F. J Kennedy. Mrs. James Dewar contributed two numbers to the programme which was appreciated very much. Rev. Mr. Dewar also gave a reading in his usual able manner. The sale of work was very successful, the ladies taking in seventy dollars. After paying all expenses they had over fifty dollars to the good.

Miss Daisy Barton of Vancouver is visiting her sister, Mrs. Acton Kilby, this week.

The government is getting along very well with the Morris Valley road, giving them the outlet to Harrison Mills station. They have also made a start on the mountain road between Agassiz and Harrison Mills.

The Harrison Bay Shingle Mill is running full blast again.

Lots of logs are being towed down from the lake to be taken down the Fraser River to the mills below.

The Junior Guild met at the home of Mrs. J. S. Turkington, the members present being: Pansy Lovell, Edith Henley, Louise Young, Iris Fozzard, Joice Probert, Maud Moore, Betty Jenkins, Winnifred Hay, Rosey Lovell, Betty Probert, and Mrs. Turkington, Miss Minnies Agasiz, Mrs. Strang, Mrs. Probert conducted the meeting. Splendid work was as usual the order of the day. Refreshments were served by Mrs. Evan Probert and Miss Joice Probert.

Visit the Arbor Parlor. They'll take you in.

Have you called on A. S. Nichol for tools to do both your garden and field work? You want good tools; he has them, and his prices are consistent with the quality of the goods he supplies.

The Sedan Taxi
Ready to take you regardless of the weather whether on Business or Pleasure Bent.
Phone DAY OR NIGHT **11-L**
CHAS. INKMAN
AGASSIZ, B.C.
We meet all tra'ns for Passengers, Baggage Express and Transfer

WESTMINSTER IRON WORKS, LTD.
We sell Silo Equipment and Moie Plows, Threshing Engines and Boilers overhauled ane re-tubed. General machinists and iron-workers. We manufacture steel stairs, elevators and elevator enclosures, fire-escapes, canopies, iron and wire guards, bank and office fixtures.
Office & Works, 66 Tenth St. New Westminster, B.C.
PHONES 53 and 653

WILLIAM McADAM
Wants your Insurance Business whether it is Fire Insurance, Automobile Insurance, Accident and Sickness Insurance, Plate Glass Insurance, or any other kind of Insurance. If it is Insurance, we write it, and can quote you the Lowest Rates obtainable in in the Province. We have fifteen "old and tried" Insurance Co's. William McAdam is in your District twice a week, and will be glad to call and see you.
Phone, write, or call and see
WILLIAM McADAM
REAL ESTATE AND INSURANCE AGENT, NOTARY PUBLIC
622, Columbia Street, New Westminster, B.C

TYPEWRITER REPAIRS
RIBBONS & CARBON PAPER
We repair all makes of Typewriters at reasonable prices, and our work is guaranteed to give satisfaction.
A TRIAL SOLICITED
GRAHAM HIRST COMPANY
312 PENDER STREET W.
Phone: Sev. 8194 Vancouver, B.C.

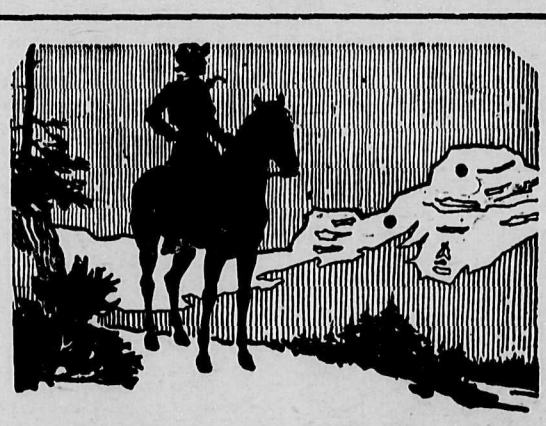

The Pleasure of Travel
is fully realized on the lines of the
Canadian Pacific Railway
THE WORLD'S GREATEST HIGHWAY
Twenty-four hours in the beautiful
Canadian Pacific Rockies
Through transcontinental trains daily. Electric lighted sleepers and compartment observation cars.
VARIOUS ROUTES LIBERAL STOP-OVERS
For full particulars and reservations, apply to any Canadian Pacific Agent or General Passenger Department Vancouver, B.C.