# AGASSIZ RECORD

INDEPENDENT — A COMMUNITY PAPER — NON-POLITICAL

No. 41. Vol. 1. — Agassiz, B.C., Wednesday, July 2, 1924 — $1.50 per year


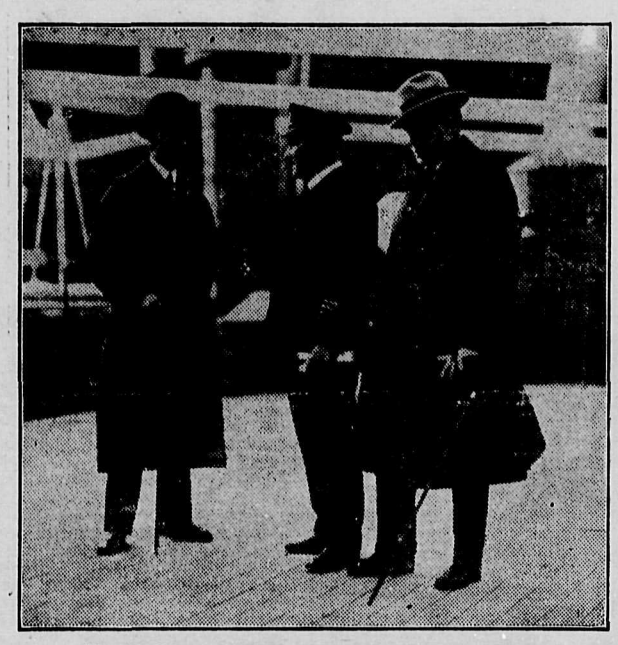

## DECORATED AT NEW YORK

**Upon the arrival of the Canadian Pacific S.S. Empress of Canada at New York, following her cruise Round America, Captain S. Robinson, R.N.R., who now commands this vessel on world cruise, was created a Commander of the Order of the British Empire in recognition of his heroic work at Yokohama when Japan was rocked by earthquake and when the Empress of Australia, which he then commanded, was the headquarters for the rescue parties and relief workers. The investiture was made by Sir Harry Armstrong, British Consul General at New York in the presence of a large gathering of important figures in Canadian and American political and commercial life. This photograph was taken at the time of the investiture and shows, from left to right, Sir Harry Armstrong, Captain S. Robinson, C.B.E., R.N.R., and Mr. E. W. Beatty, K.C., president of the Canadian Pacific Railway, who visited the blue ribbon vessel of the Canadian Pacific fleet after the ceremony.**


**DEER LODGE** Formerly Harrison Lodge

Will be under the management that Maple Leaf Inn was last season. Visit us in our new home. We assure 100 per cent service. Launches and Row Boats for hire

**A. W. Wooton, - Harrison Hot Springs**

**A. S. NICHOL**

**GENERAL HARDWARE**

HEADQUARTERS FOR THE HARVESTERS

Mower Repairs, Forks, Cable, Rope, Pulley Blocks, Scythes, etc.

B. T. HAY CARRIER EQUIPMENT.

Phone 16. AGASSIZ.

**DR. SUTHERLAND, D.D.S., L.D.S., D.D.C**

DENTIST

Will b e at the Agassiz otel. Friday of each week from 9 a.m. to 6 p.m.

Dentistry in all its Branches. Extractions, Crown and Bridge work. Plates. Latest Methods.

**Hogg Bros. Meat Market**

BEST DELIVERY SERVICE IN THE VALLEY.

One call will surely mean more

EVERYTHING IN MEAT.

Beef, Pork, Veal, Fish, Butter and Eggs

Box D.D.

**YARDLEY'S**

**Ye Olde English Toiletries**

Subtly Scented and Refreshing for the Summer Season.

FRESH CUT FLOWERS DAILY.

Phone 42. **W. A. JONES** Agassiz

"Try the Drug Store first"


## School Promotions

Miss Dorothy Laxton, teacher of grades 2 to 4, had a successful year and her pupils presented her with a gift to show their appreciation.

The following were honored :

For proficiency : Betty Huntingford.

For Deportment : Leslie McPherson.

Punctuality and regularity — Francetta Inkman.

MacLean's muscular movement, certificates No. 1 and 2—Ethel McDonald, Betty Huntingford, Mina McPherson, Francetta Inkman, Nellie Dennis, Amanda Martin, Doris Stewart, Billie Sutherland.

No. 1 certificate—Aileen Young, Florenc Hubbard, Ormond Graham, Mary Huntingford, George Stacy.

Prizes presented by Miss Laxton :

For spelling—Ethel McDonald, Amanda Martin, Ethel Jacques.

Arithmetic — Francetta Inkman, George Stacy.

Language — Betty Huntingford, Mina McPherson.

Promoted from Grade 2 senior to Grade 3 (According to rank.)

1 Francetta Inkman, 2 Ethel McDonald, 3 Douglas Sutherland, 4 Norman McPherson, 5 Edwin Green, 6 Olive Hubbard (on trial.)

Promoted from Grade 2 jun. to Grade 3 sen. :

1 Aileen Young, 2 Bobby McCaffrey, 3 Mary Huntingford, 4 Peter Leman, 5 George Stacey. Jimmie Butler, Nancie Glendenning and Aileen Smith (on trial.)

Promoted from Grade 3 sen. to Grade 4 jun. :

1 Amanda Martin, 2 Nellie Dennis, 3 Douglas Trenholme, 4 Gordon Mac Caulay, 5 Billie Sutherland, 6 Floorence Hubbard.

Promoted from Grade 4 jun. too Grade 5, or next room :

1 Betty Huntingford, 2 Harold McKitrick, 3 Ormand Graham, 4 Mina McPherson, 5 Allan McPherson, 6 Ethel Jacques, 7 George Godfrey, 8 Carl Ohman.

### SIR JAMES DOUGLAS CHAPTER

..... HELPING CRIPPLES .....

For fear the Fraser Valley guests might misunderstand the ob-object the Sir James Douglas Chapter I.O.D.E. postponed their Alexandra Rose Day from June 14th to June 20th. The roses to be disposed of are made by the Cripple Children, and the roceeds from the sale goes to Children's Hospitals, etc., in the province.

Mr. A. J. Dickson and Mr. Joe Traverse, live stock buyers from Vancouver, visited Agassiz with an eye to business.

### BASEBALL LEAGUE STANDING

(Up to and including June 24)

| | Games | Won | Lost | Tie | Tot. |
|---|---|---|---|---|---|
| Centrals | 5 | 3 | 1 | 1 | 7 |
| Giants | 5 | 3 | 1 | 0 | 6 |
| Cubs | 4 | 2 | 1 | 1 | 5 |
| Tigers | 4 | 0 | 4 | 0 | 0 |

Later contests have taken place :

June 25—Centrals vs. Tigers.

June 28—Giants vs. Cubs.

### LITTLE HARRY COURT ENTERTAeNS

A birthday party was held at the home of Mr. and Mrs. T. E. Court to celebrate the fourth birthday of their son Harry, who invited some of his little playmates. A most enjoyable time was spent in playing all kinds of games, etc., after which the kind of refreshments that children so much like and which Mrs. Court is soo capable of making, were served and very much enjoyed, all going home tired and happy. Those present were : Master Bob and Harry Court, Aileen Smith, Mary and Malcolm Mahy, Ruth Bourne, Fernie Naismithh, Mannie and Amy Trenholme, Dorothy and Stanley Huntingford.

### SUFFERED BAD ACCIDENT

A bad accident occurred on June 24th at the White Farm, near Agassiz, when a team of horses, the property of C. E. Eckhert, took fright and ran away. The wagon had no box on at the time and five men were riding, some on reach and some on the hind bolster. When it was found that the horses were unmanageable, they all endeavored to jump off, and, in doing so, Kenneth Eckert hurt his knee, and H. Baker, son of N. T. Baker, was thrown off, striking his head with such force that he was rendered unconscious. He was taken to Mr. Eckert's home, where they telehoned for Dr. McCaffrey and his parents. His brother Frank and his wife lost no time in arriving on the scene and stayed with hiim all night. Mrs. A. Jenkins nursed him the following night, and the last word is that he is still unconscious.

Miss Bea Inkman, and her grandmother, Mrs. Probert, of the Bella Vista Hotel, went to Vancouver on a visit.

## Social and Personal

Miss A. M. Jones, teacher of Yennadon, is visiting her brothher, Mr. W. A. Jones, local druggist, here, en route to her home for the summer holidays.

The Tennis Club held a dance in the I.O.O.F. hall, Friday night. The evening being delightful after the day's rain, a large attendance enjoyed the music and the crowd.

Mr. and Mrs. A. Quance and Mr. Booth, of Vancouver, who have been active members of the Tennis Club, Agassiz, during their stay here, are leaving for their home.

Miss Reta Laidlaw, of Laidlaw, B.C., has returned home. She has been attending High School in Agassiz.

Mrs. R. Elsey, of Agassiz Public School, closed her school Thursday, June 19th instead of June 27th, and will supervise the exams. of the High School, which begin Friday morning.

Principal Morrow being away, Mr. Hugh Brown has been in charge of his rooom, and Miss Jack Horwell is teaching Mr. Brown's room.

The death was annouonced Sunday of Mr. H. L. Gibbs, of Gerrard Hatchery, son of Mr. F. Gibbs, Magistrate of Lillooet. Agassiz people will be very sorry to learn, as Mr. Gibbs was formeerly of Harrison Lake Hatchery, and well liked here.

Miss Bertha Henley returned home last night. She had been visiting in Vancouver ever since Normal closed.

Miss Jean Sinclair and Miss Hattie Jones were guests of Mrs. Jas. R. Campbell, of Chilliwack, for the week-end. Miss Jones, whoo had been the guest of Miss Sinclair, has returned to her home in Revl elstoke.

Mr. F. Sumpter last week started picking berries with four pickers from Vancoouver.

Mrs. Edmund Joe died early last week at her home on Seabird Island, of pneumonia.

Miss Helen McRae, who sprained her ankle playing baseeball, is doing nicely.

Colonel Boultbee intends to start picking berries on Thursday. Although he is still short of pickers, he hopes to secure more good ones in the near future.

Mrs. W. Cuthbert, of Vancouver, her daughter Mrs. A. Bingley, and son George, were guests of Mr. and Mrs. Joe Cuthbert here.

Mrs. Stevenson, of Westminster, is spending ten days in Agassiz, the guest of her daughter, Mrs. Treneholme.

Mrs. Herrin, of Kelowna, formerly Miss Hazel Trick, of Agaassiz, spent the weekend as guest of Mr. and Mrs. J. McRae.

Miss Lillian Stow, from her school up country, is visiting her sister, Miss Dorothy Stow, during her holidays.

Arthur Green motored to Vancouver with his wife and family for July 1st.

Mrs. Joe Cuthbert and baby left for Vancouver to visit his mother.

Mrs. Evan Probert, and her two daughters Betty and Joyce, also her soon Evan, have gone to Vancouver, to send the summer.

Miss Edna Richmond, whoo has been attending High School at Agassiz, has returned to her home at Hope, with many invitations from her many friends in Agassiz to visit them whenever possible.

Mr. W. Crystal, who for several years has been in charge of the horses on the Dominion Experimental Farm, and has proved himself an expert horse man, was taken suddenly ill and had too be taken to Vancouver for treatment Mr. Hicks, accomanied him.

Mr. Clarence Gillis is home from school in Seattle, and will spend vacation with his mother here.

Mrs. Elsey, leaving after two year's success as primary teacher, was the central figure in a number of delightful functions. She and Mr. Elsey will, next term, take charge of the Smither's school.

Berry pickers are at a premium now.

Mr. MacCallum, jr., has accepted a position on the Province staff.


**The Agassiz Shoemaker**

REPAIRS of every description

All Work Finished by Latest Machinery

SEWN WORK and LOGGER BOOTS a specialty.

**E. D. Harrington**

**The Arbor Ice Cream Parlor**

We make Delicious

**Sundaes and Sodas**

We Sell

**Fraser Valley Ice Cream,**

Mrs. C. Gillis & Sons

**ARTIST**

C. WARBURTON YOUNG

Box 172, Agassiz.

Write for prices.

**W. A. HEATH**

CARPENTER

General Carpentry in all its Branches

Sash and Doors.

All Doors Mortised

Broken Glass repaired

P. O. Box 131

AGASSIZ

**Alexander S. Duncan**

BARRISTER, SOLICITOR, NOTARY PUBLIC.

Resident at MISSION CITY, B.C.

TAKE YOUR WATCH REPAIRS TO

**ARTHUR WOOD**

JEWELLER, WATCHMAKER AND DIAMOND SETTER

985 Granville Cor. Nelson St.

VANCOUVER, B.C.


Mrs. Carl Inkman and Miss Minnie Agassiz were hostess to over 40 enthusiastic tennis players on the courts Saturday, and the day was an enjoyable one.

July 1st was very quiet in Agassiz. Outside of baseball games in the afternoon and a dance by the baseball boys in the evening, which was, as usual, a success. Some of the berrypickers took a holiday to go to Chilliwack or Hope or Hammond, but a great many are so short of pickers, they could not be spared.

### PASSED IN DEATH

Mr. H. McLeod Baker, son of Mr. and Mrs. N. T. Baker, passed away in Vancouver on Monday. The funeral took place today, Rev. G. D. [illegible] officiating. Interment took place in the family plot, I.O.O.F. section, Mountain View Cemetery.

To the parents, two sisters and a brother bereft, the sincerest sympathy is extended.

Deceased was in his 47th year.


**Agassiz Meat Market**

**Fresh Fish Every Friday**

All Fresh Meats kept in Cooler

ROY WHELPTON, Prop.

Phone 19 P.O. Box 147

DR. HAMILTON'S
PILLS
—FOR—
HEADACHE, BILIOUSNESS
CONSTIPATION,
INDIGESTION,
KIDNEYS, LIVER,
BOWELS.

# A Daughter Of The Ranch

A Story of Romance and Adventure of Western Pioneer Days

— BY —

ALEXANDER D. McLEOD

(Published by Special Arrangement with the Author)

(Continued)

Suiting the action to the word, and quickly descending, she was soon on terra firma, closely followed by her alert companion. They circled the remainder of the island, and soon came to the west side of the steep clay embankment that formed its north shore, and from which they had seen the eagle come out of her nest. They now had to work their way *through the thick tangled underbrush* that crowned the top of this bank. They followed close along its edge till they came to the overhanging tree that marked the location of the hole from which they had seen the eagle emerge. About twenty feet below, at the foot of the steep bank, was a narrow fringe of boulder stones against which the wavelets lapped. Looking over the edge, Ronald noted that the *steep bank offered no secure* foothold that would enable them to descend to the level of the hole, which was between four or five feet below the top edge of the bank. Rising above and slightly leaning over the bank, a clump of birch trees grew, some of which were not more than two inches in diameter. He tested the flexibility of two of these and conceived the notion that, by bending them over the edge, they could be used as support, while, by digging holes in the clay bank with their toes, they would be enabled thus to work their way down and get a look into the nest. He first tested the scheme, and demonstrated *its feasibility*, and assured himself of its safety.

They then took a tree each, bent it over the bank, and began the descent. By carefully working their toes into the clay bank they secured safe footholds and descended step by step. They were soon rewarded by getting a peep into a real eagle's nest. Nestling within were two little eaglets, newly hatched, and cunningly looking *like two little fluff balls. Mary* was enraptured by their innocent beauty. "Oh, aren't they cute!" she cried. "I can scarcely believe that they can grow to be cruel eagles!"

"Yes; they are cute now," said Ronald, "but I think we had better get out of this before the old eagles come along and offer to fight us for the protection of their young. It would be awkward for us in our present position, for we cannot fight back to defend ourselves."

Their curiosity being finally satisfied, they carefully began to retrace their steps. But, when they nearly reached the top, Mary, with a cry of horror cried: "Oh! I'm falling!" She had lost her foot hold; slipped down, but hung suspended, clinging to the tree, which was now her only support, with both hands. Both feet were swinging free of the bank, and she was unable to help herself in any way. Ronald, noticing her precarious position, cried: "Hold on to the tree; don't struggle till I get down to give you a hand." Industriously and rapidly, he worked his toe holds into the clay bank, and, in a short time, he was on a level with the distressed girl who was commencing to show signs of the strain she was undergoing. Encouraging her to hang on, he set himself with both feet now in deep strong footholds. Reaching over he passed his left arm around her waist and pull*ed her towards him, and, holding her* thus, he said: "Now, Miss Fraser, you are quite safe, but, set your foot on top of my toes and rest a while." This she did, and though at first very nervous, she soon regained confidence and again commenced to work her way up to the top, which she regained without further mishap this time, with Ronald following close behind her.

She sat for a time on top of the *bank to regain her breath and com*posure after her exciting experience. Soon she felt sufficiently composed and rested. "Mr. MacRae," she said, "I have had all I want of bird's nesting now. The next bird's nest I am going to seek shall be the lunch basket, and, if you are ready, we shall go and hunt for it right now."

"I think," he said, "that I quite agree with you. It will be much saf*er and more desirable at the present* moment than eagle's nest hunting; and I have a keener appetite to tackle a lunch basket than anything else just now."

They had sufficient bird's nest hunting for the day, though every moment of it was a joy and a pleasure to them both. They soon worked their way through the tangled underbrush to the landing place. Mary quickly had the *contents of the lunch basket spread* out before them. The outing had given them both a hearty appetite and they were both quite ready to enjoy the lunch she had prepared.

"Oh, Miss Fraser," this looks good to me now," said Ronald as he seated himself on the grass beside the delicacies which she had set out on a clean white cloth on the grass. "I didn't think that you had gone to so *much trouble to prepare a lunch, but,* now that you have, everything looks to me tempting and appetising."

"It was no trouble at all, Mr. MacRae, mother is always so good at having many things ready in the house, and all I had to do was to pack them into the basket. Have some of these sandwiches. I like sandwiches best for a lunch like this; they are always tasty."

"They look tempting, and, I am sure, they are equally as tasty. Your mother makes such delicious bread, and, with this home-cured ham and fresh butter, it seems to me like food fit for the gods, especially after being fed on the military rations such as we have had for the past four years. They were appetising enough when one was good and hungry, but one had to be good and hungry to enjoy them."

"Your experiences must have been interesting and exciting. I have often wished that I had been a man so that I might have enlisted and gone on the expedition. Do you think I would have made a good soldier?"

"Your *riding skill would have quali*fied you for a scout. I think you would have made a good one, and it would have given you all the exciting experiences one would have wished."

"Let me help you to some tea, and have some of this cake. I made it myself."

"In that case, I'll have some of it and take chances."

"Ah, Mr. MacRae, that is not so *complimentary. I'll taste it myself* first, so that if it is to have fatal effects, I shall die first."

Thus the conversation progressed while the pleasure seekers enjoyed their dainty lunch. All traces of the estrangement of the past three days seemed to have been forgotten. Deep in his heart, though, the sting of his disappointment remained, and although alleviated somewhat by her present cheerful mood, it only became intensified as the thought of it kept recurring. Against this feeling it was hard for him to maintain an outwardly cheerful mood. Gradually a feeling of depression took hold of him, and the conversation commenced to lag, until at last, he stretched out on the grass and relaxed into complete silence for a time. This attitude, as though in sympathy, she, also, in a short time assumed.

Thus they lay in mutual silence, and both seemed inwardly worried. Mary, however, was the first to break the silence as she nervously arose to a sitting position on the grass. With *a dreamy far-off look in her eyes*, she said: "Mr. MacRae, do you ever get lonely at times? Oh, so really, really lonely that you do not know what to do with yourself; so lonely that you would like to fly far, far away where there are many people who are so happy that they do not know what loneliness means? I often do."

At that very moment the gist of her questions seemed intensely personal to *him. He sat up with a start*, with aroused suspicion that she was reading his very thoughts. Looking at her intently he said: "Miss Fraser, you are reading my very thoughts correctly. I am depressingly affected by that very feeling just at the present moment. It is not due to a desire to fly far away, but to my regret that it is expedient that I should have to go away."

"That is interesting and odd, Mr. MacRae. Sometimes," she said. "I wonder if it is wrong of me to feel that way, and I try to put the feeling away from me, but I cannot. I love this country; it is beautiful. I love *the hills; I love the lakes; I love the* tree and the open rolling prairies. To drive away that awful feeling of loneliness I sometimes saddle up my horse and canter for miles and miles over the hills and across the prairies to try to forget it all. Sometimes I go out to help father in the fields and work so hard to help drive away the feeling of my loneliness that he insists on my giving up the work and going home. At other times I am so lonesome for people that I go to the Indian reserve among the tepees, where I can talk to the squaws and play with *the papooses for hours. They call me* 'Merry Sunbeam,' but I am not merry; I am sad and lonely; I do it only to forget."

"I often wish that I could go away from here and live where I would be among many people, but I think of father and mother who are so good and kind and true to me, and trying so hard in this lonely place to get along and do well that I could not *think of leaving them. In the twi*light of the evenings I often sit at my bedroom window watching the tree tops along the skyline, and as they sway to the breezes I imagine them to be people waving their hands, and nodding, and bowing, and talking to one another, and enjoying a pleasant and joyful time. I watch the stars and wonder if people live on them and if they are sometimes lonely and sad as we are."

(To be continued)

Cuticura Soap and Ointment Promote Hair Health

Shampoo regularly with Cuticura Soap and keep your scalp clean and healthy. Before shampooing touch spots of dandruff and itching, if any, with Cuticura Ointment.

Sample Each Free by Mail. Address Canadian Depot: "Cuticura, P. O. Box 2616, Montreal." Price, Soap 25c. Ointment 25 and 50c. Talcum 25c. Try our new Shaving Stick.



## HEART WAS SO BAD HAD TO SIT UP IN BED

Mrs. O. E. Fitzgerald, 106 Ross St., St. Thomas, Ont., writes:—"In the Fall of 1921, I was taken ill with my heart, but I did not pay much attention to it. I kept on with my household duties, but seemed to become worse and worse, and finally had to call in a doctor. He said I was all run-down and was a nervous wreck. I had a severe pain in my chest which would move over to my heart and it became so bad I could not lie down, as when I did I had such a smothering feeling I would have to sit up in bed till it passed away.

I tried several remedies, but with no good results. Finally, I was induced to try Milburn's Heart and Nerve Pills. I took 7 boxes, and I am now as well as I was 30 years ago, and I am now 65 years old.".

Milburn's Heart and Nerve Pills are 50c a box at all druggists or dealers, or mailed direct on receipt of price by The T. Milburn Co., Limited, Toronto, Ont.

## With the Boy Scouts

### Importance of Saying the Right Thing

The art of saying the right thing in the right way also has a practical value. An Egyptian king once dreamed that all his teeth had fallen out. He called a soothsayer to interpret the dream. The soothsayer assumed a sad countenance and assured the king that all his relatives would die before him, and that he would be left alone to lament their loss. The king was very angry, and commanded that the unhappy soothsayer be whipped. The next prpohet summoned appeared with a glad face. "For your dream, sire," he said, "thank the gods! They promise you length of days! You will live longer than any of your relatives!" And the king was greatly pleased.

### Tactfulness

A necessary element of courtesy is tactfulness. The unfailing tact of the late King Edward was one of his fine qualities. An example occurred during one of his Mediterranean holidays. He had occasion to land unexpectedly at a minor Italian seaport. It had *been raining, and the roads were* muddy. The local officials had run a carpet between the pier and the carriage, but it was not quite long enough, and in the gap they had laid down an Italian flag. The King landed, passed along the carpet, and came to the flag. Instantly he stepped aside into the mud, as he did so *raising his hat in respect to the na*tional emblem of the country whose soil he was treading.

Every dollar spent in your home town is a boost for the community.

BLUE RIBBON TEA

By an overwhelming majority the people of Western Canada have decided that Blue Ribbon "Mountain Grown" Tea is the best. Ask for it.

FOR BOYS AND GIRLS

## "LITTLE FOXES"

By E. A. Henry, D.D.

Interesting Stories For Young Folks

Published By Permission Thomas Allen, Publisher

### THE SOLDIER'S OUTFIT—THE UNIFORM

The uniform helps to change a variegated mass of men into an army. A regiment would not look anything like what it does were it not for the uniform.

It is the kilts that not only have a history but that give the Highlanders their glorious influence. The Scotchman thinks the kilties are the only soldiers, and one can respect his enthusiasm, for great deeds have been done by the troops from the land of the heather.

The uniform puts the finishing touch on a soldier.

I have seen the boys take the oath, but it was after they visited the storehouse and came out in the glory of the khaki, with their swagger stick, that you saw written all over them, "I'm a soldier of the king."

That uniform is the badge of service. Everyone who wears it is a marked man. His uniform proclaims him. He does not need a tag.

A girl was once converted at some church meetings, and she went up to an old member and with shining face, said, "Oh, Mr. Blank, I am a Christion, and I wish you were one, too." The old man flushed and said, "My dear little girl, I have been a Christian for forty years." "Oh, I'm sorry," she said, "I'm sorry I spoke. I never knew."

*He was a Christian but nobody* knew. He lacked the marks.

But a soldier, once he dons the uniform, is at once known.

More than that, a uniform is like a flag. It represents the empire. Each nation has its own flag and its own uniform, and wherever its soldiers go, they carry, so to speak, their country with them.

If they are bad, they dishonor their flag and bring disgrace *on their colours* and the uniform.

One of the greatest motives behind the men in the war was "the honour of the company or the regiment or the battalion or the brigade."

One company lost a trench and were heartsick with depression, and when the time came, half dead with weariness and hunger and thirst, they retook it and were happy because they had saved the honour of the company. The uniform means that.

A bad man or a coward not only hurts himself, but he brings disgrace on the company. Every deed of evil or cowardice comes back on the flag and the country to which the man belongs who wears its uniform.

The uniform speaks to the soldier of duty—it makes duty easier. In New York the street sweepers were clad in a white uniform and they say every man felt a little bigger and better and more anxious to do better work because of the uniform.

A boy in the Trail Rangers or the Boy Scouts can't help feeling the in*fluence of his uniform.*

A mother told me about her daughter, a Girl Guide, doing something wrong in school one day when she had on the uniform. The mother said, "Oh, daughter, you did not do it with the uniform on, did you?" And it nearly broke the child's heart.

might do in plain clothes. It makes might d oi nplain clothes. It makes you a member of a league of honour, *in spite of yourself.* It bucks a fellow up and sort of puts him on his honour. It says, "Here, you are not your own now. You belong as you never did before to your country, and your country is counting on you." A chap can hardly go back on that!

The uniform *proclaims loyalty too.*

To don the khaki meant that the boy heard the call. The S.O.S. sounded his country's need, and up he sprang because he was a loyal subject. Of course, some loyal subjects could not and did not have to join the army. But every one who could did, unless he was a shirker and a slacker.

Loyalty means doing your duty. It means ready to do your bit whether at home or on the firing-line. It does not matter which, if it is your bit.

More than that, the uniform puts responsibility on the wearer. You know how big even a boy can feel when he joins the Boys' Brigade or the Boy Scouts and gets a uniform on. It makes him feel inches taller, and his chest gets thicker, which is perfectly right. He will do things in uniform and under the spell of what it all means that before he would hardly dare believe to be possible.

The uniform is full of history, just as the flag is, and somehow when it is donned, all the great history presses *on the wearer and makes a bigger* man of him, if he has anything in him, and makes him able for big things.

"Britain be proud of such a son!—

Deathless the fame which he has won.
Only a boy—but such a one;
Standing forever by his gun;
There was his duty to be done—
And he did it."

If your dad had a boy or if you had a brother who heard the world's call, and signed up and was measured and had his muscles and heart and lungs and eyes all tested, and then in one big moment, while his dad's throat was choking, stood up erect before the officer and swore in for service; and if later that boy or brother came up home all shining in buttons, with his boots black and his puttees neat and strong, and his belt tightening up his loins—you know just how a new passion of loyalty would surge through you.

(To be continued)

A silver wire, one-twelfth of an inch in diameter, can support a weight of 188 pounds.

Genuine BAYER
ASPIRIN
Say "Bayer Aspirin"

INSIST! Unless you see the "Bayer Cross" on tablets you are not getting the genuine Bayer Aspirin proved safe by millions and prescribed by physicians for 24 years.

Safe — Accept only a Bayer package

which contains proven directions

Handy "Bayer" boxes of 12 tablets
Also bottles of 24 and 100—Druggists

Aspirin is the trade mark (registered in Canada) of Bayer Manufacture of Monoaceticacidester of Salicylicacid

Canada's Standard Smoke
BRIER
TRADE MARK
REGISTERED
75

89


# RED ROSE TEA "is good tea"

**Folks who want the very best use RED ROSE ORANGE PEKOE** T-2


## WORLD HAPPENINGS BRIEFLY TOLD

Bulgaria will pay $5,000,000 toward the cost of allied occupation, Premier MacDonald announced in the House of Commons.

Noel Buxton, British minister of agriculture, stated in the House of Commons that conditions in connection with the epidemic of foot and mouth disease among animals were continuing to improve.

George A. McCarthy, an American sailor, was jailed at Thalerum, Greece, for wounding a Turkish subject when he accidentally dropped his pistol while on guard, according to advices to the navy department.

The disappearance of Frank Chafe, 30, of Transcona, Man., who had been missing since March, was solved when his body, hanging by the neck from a rafter, was found in an old barn near his home.

Notice has been received by the Victoria Chamber of Commerce from Ottawa that arrangements have been made with the United States postal authorities for Victoria mail to be carried on the aerial service between Victoria and Seattle.

Shipping companies have already booked 60,000 emigrants from the British Isles for passage to the United States during the coming year, according to reports which have come to United States Consus-General Robert P. Skinner.

William Marconi spoke from Poldhu, Cornwall, to Australia, an airline distance of 10,000 miles, by radio telephone according to the Daily Mail. Transmission occupied one sixteenth of a second and was acknowledged by cable.


## A SPLENDID LAXATIVE FOR THE BABY

Mothers should constantly be on guard to keep baby's bowels working freely and his stomach sweet, for nine-tenths of the ailments from which little ones suffer are caused by derangements of the stomach and bowels. Baby's Own Tablets are a splendid laxative for the baby. They are mild but thorough; contain neither opiates nor narcotics, and are absolutely guaranteed to be safe and efficient for either the new-born babe or the growing child. By their action on the bowels and stomach they drive out constipation and indigestion; break up colds and simple fevers and make the dreaded teething period easy. The Tablets are sold by medicine dealers or by mail at 25 cents a box from The Dr. Williams' Medicine Co., Brockville, Ont.


### His Order

A dealer in building supplies in Arkansas received the following letter from a customer in a small town: "Deer Sir: Peas send me enuf striped paint in a can for my barber-pole, the pole should be read and white."

Proven best since 1857

King baby deserves the best

FREE BABY BOOKS
Write to The Borden Co. Limited, Montreal, for two Baby Welfare Books.

E 28-24




## Better Outlook For Wheat Prices

### Prediction That Farmers May Look For Higher Returns in Future

"Although in 1923 the Dominion reaped the most abundant harvest on record, the returns to the Canadian farmer were disappointing," said E. H. Godfrey, head of the agricultural statistics division of the Bureau of Statistics, Ottawa, in a paper read on his behalf before the Farmers' Club of London, Ont. The paper was a study of costs of production on the Canadian farm and conveyance of produce to English ports.

"But this disappointment," Mr. Godfrey continues, "was due largely to the general excellence of the wheat crop throughout the world, which had the effect of reducing the prices. This is a rare occurrence, and we may look for a rise in price when world conditions of wheat revert to normal."

Dealing with fresh outlets for Canadian grain, Mr. Godfrey points out that the Panama Canal is likely to have an important influence in shortening the land haul from a large part of Western Canada. He also indicates that the Hudson's Bay route has received the approval of successive governments.

The United States, he adds, has apparently reached the limit of wheat production, while in Canada, where vast areas of fertile lands still await the plow, agricultural production must continue annually to increase.


**Attacked by Asthma.** The first fearful sensation is of suffocation, which hour by hour becomes more desperate and hopeless. To such a case the relief afforded by Dr. J. D. Kellogg's Asthma Remedy seems nothing less than miraculous. Its help is quickly apparent and soon the dreadful attack is mastered. The asthmatic who has found out the dependability of this sterling remedy will never be without it. It is sold everywhere.


## New Treatment Successful

### Good Results From Vaccine For Pneumonia and Scarlet Fever

Pneumonia's toll of human lives is ordinarily more than one out of three patients. Thirty cases of pneumonia have been treated at the Bellevue Hospital in New York by the new vaccine developed by Dr. Lloyd B. Felton at Harvard, and the results, according to Dr. Russell L Cecil of that hospital, have been highly encouraging. There was but one death out of the 30 cases, that single case being far advanced. All the rest have recovered.

The director of bacteriological research in New York's health department has studied the new vaccine. He declares that it will make the use of anti-pneumonia serum general in city and country and will give all the good effects of the old type of serum without the deleterious and dangerous action. Within reasonable limits, it is said, there is no such thing as an overdose of the new vaccine in the Felton treatment, thus making it effective and harmless in the hands of the general practitioner.

The expectation, therefore, is for a wide use of the new treatment and the saving of many lives.

To be added to the new pneumonia cure is also the new cure for scarlet fever, one of the most dreaded of diseases among the young. This also is a serum, the properties of which are supposed to neutralize the disease poison in the blood. It is announced that this serum, developed by Dr. Dochez of New York, has been used, with complete success in 25 out of 26 extreme cases, in the New Haven Hospital.—From the Buffalo Express.

### Such Fun

"Must you go so soon?" "Yes, I've got to go home and dress a chicken," said the young matron. "Oh, do let me come over and help you," entreated the prospective bride. "I used to love to dress dolls."

Minard's Liniment for Aches and Pains

## Australia Worried About Empty North

### Considered Too Hot For Occupation By White Men

Australia is concerned about the empty north of the island. Some encouragement may be derived from the experience of Northern Canada, which was once regarded as too cold to be a home for the human race, just as Northern Australia is supposed to be too hot for white men. Australia needs more railways for development, and this work is obstructed by the variety of railway gauges.

No doubt this difficulty will eventually be overcome, but more population is needed for the development of the tropical region of Australia. If the policy of a white Australia is maintained, there is some hope that the advance of tropical medical science will make the region more suitable for white men.—Toronto Globe.


## Colds Stopped In Ten Minutes

There is a new remedy that is very pleasant—it fills the nose, throat and lungs with a healing balsam from the pine woods, and utilizes that marvelous antiseptic of the Blue Gum Tree of Australia.

The remedy is "CATARRHOZONE"—and you can't find its equal for colds, coughs or catarrh.

Composed of medicinal pine essences—a remedy of nature, that's what CATARRHOZONE is, and you'll find it mighty quick to act and certain to stop your cold.

Don't dope your stomach with cough mixtures—use CATARRHOZONE, which is scientific and certain; it will act quickly. Two months' treatment guaranteed, costs $1.00; small (trial) size 50c. Sold by druggists everywhere. By mail from The Catarrhozone Co., Montreal.


## Secrets of the Earth

### Old Mother Earth Has Many Secrets Which Have Yet to be Given Up

Tunnels, the end of which have not yet been discovered, have been found in Carlsbad, N.M., by investigating scientists.

They saw armies of bats emerging from the holes in the hills and were surprised to find that tunnels of immeasureable depths lay behind. The bats returned in the morning after flying about in the dark night. There were simply millions of them.

Miles into the interior there were deposits of rock crystals and dazzling minerals and salt deposits that staggered the investigators with their brilliance and grandeur.

The earth has yet many secrets, unexplored and undiscovered. Man has scratched the surface only. He will marvel when his spirit of adventure and research stumbles on the treasures of the future.—Regina Post.


## MRS. BUDGE SO WEAK COULD HARDLY STAND

### Tells How Lydia E. Pinkham's Vegetable Compound Restored Her Health

River Desert, Que.—"I used to have a severe pain in my side. I would be unable to walk fast and could not stand for any length of time to do my ironing or washing, but I would have to lie down to get relief from the pain. I had this for about two years, then a friend told me to try Lydia E. Pinkham's Vegetable Compound as she had had good results. I certainly got good results from it, too, as the last time I had a sore side was last May and I have not had it since. I am also glad of having good nursing for my baby, and I think it is your medicine that helped me in this way."—Mrs. L. V. BUDGE, River Desert, Quebec.

If you are suffering from the tortures of a displacement, irregularities, backache, headaches, nervousness, or a pain in the side, you should lose no time in trying Lydia E. Pinkham's Vegetable Compound.

Lydia E. Pinkham's Private Text-Book upon "Ailments Peculiar to Women" will be sent you free upon request. Write for it to the Lydia E. Pinkham Medicine Co., Cobourg, Ontario. This book contains valuable information that every woman should know.


## Agricultural Products Increase

### Figures Show Increased Production In British Columbia

The agricultural production of British Columbia last year increased in value $4,000,000 over the 1922 production, according to figures compiled by the Provincial Department of Agriculture. The value of agricultural products in 1923 was $59,159,798, as against $55,322,971 in the previous twelve months.

Livestock production increased from $14,550,494 in 1922 to $15,920,028 in 1923. Poultry and eggs both show slight decrease, the value for 1923 being: Poultry, $1,989,567; eggs, $1,963,412. The total decrease in the two branches is $62,859.

Dairy products increased in value by over $1,250,000, being $9,234,576, as against $8,001,135 for 1922. Under this heading butter shows an increase from 3,906,415 pounds to 4,221,704 pounds, fresh milk, from 11,054,390 gallons to 12,300,070 gallons, evaporated milk, from 169,229 to 213,199 cases; ice cream from 393,363 gallons to 419,701 gallons.

The total production of fruit shows an increase in value from $4,915,604 to $6,034,976, although there is a decrease in value of both small fruits and tree fruits other than apples, which showed an increase from $2,951,193 to $4,242,340.

Vegetables valued at $5,853,626 show a very slight increase over the previous year. Fodder crops valued at $12,312,725 show a slight decrease. Grain crops of a value of $3,966,857 exceed those of 1922 in both value and quantity. Hops to the value of $399,922 exceed the quantity produced in 1922 by 318,903 pounds; goats milk also exceeds the quantity and value for 1922 and is valued at $96,000.

An aerial ambulance—a white-painted biplane with the Red Cross displayed on the fuselage—has been built for the Royal Air Force Medical Service. It has accommodation for two stretcher cases, 4 sitting cases, a doctor and a nurse.


## Sour Stomach Risings Quickly Relieved

The wonderful comfort and relief you get from even twenty drops of Nerviline will surprise you. Take it in sweetened water; it's not unpleasant. Almost immediately you feel better. Nerviline brings up the gas caused by fermenting food, and at the same time relieves that distressed feeling in the stomach. When colic or cramps strike you at night, when nausea or upset stomach overcome you, then it is that you'll find Nerviline a sure relief. For general use in the family, for emergent ills, always keep Nerviline handy on the shelf. Get a 35c bottle to-day.


## Would Refloat Sunken Palace

### Italians Have Located Houses Built Nineteen Centuries Ago

Several Italian universities have memorialized Premier Mussolini, asking him to inaugurate a campaign of raise funds for the purpose of attempting to re-float two huge floating houses which the Emperor Caligula constructed on Lake Nemi, near Rome, some 19 centuries ago. In the course of the centuries numerous attempts have been made to raise these luxurious sstructures, covered with gold leaf, from the botton of the lake. In these the indolent and luxurious Caligula was wont to spend the summer nights, free from the noise and heat of Rome. The location of the floating houses beneath the lake has been determined, and it is estimated that the labor of refloating them would cost about a quarter of a million dollars.

Wise mothers who know the virtues of Mother Graves' Worm Exterminator always have it at hand, because it proves its value.

### Fish Catch of Prairies

The value of the commercial fish catch in Manitoba last year was $1,020,595, compared with $908,816 in 1923. The value of production in the three prairie provinces was $1,745,975, of which amount Manitoba accounted for $1,020,595; Saskatchewan, $286,643; and Alberta, $438,975. All the three provinces show an increase, the total increase being $260,583, or 17 per cent.

There are very large fresh water lakes in Western Canada that teem with excellent fish.

Minard's Liniment for Falling Out of Hair

*Home Made Bread is good for the Kiddies*

**Give the children all the fresh, home-made bread they can eat. Nothing makes them thrive so well.**

ROYAL YEAST CAKES

*The Standard of Quality for more than 50 years.*

## Science Outdoing Nature

### German Professor Claims Artificial Butterfly Wings Richer Than Original

The paint brush of nature has been outdone again by science, according to recent announcement, in which the contention is made that by artificial means the coloring of butterfly wings can be reproduced with much more effect and richness than the original themselves.

Prof. Hans Zozher, in an address before the German Chemical Society, asserted that he frequently had made artificial wings which would make "any butterfly in the world turn green or black with envy."

The coloring in real butterfly wings is brought about by light reflections on the same principle which causes soap bubbles to glisten colorfully in the rays of light. Prof. Zozher explained that he used resin as the basis in his experiments.

In Great Britain in 1923 only two passengers were killed in the only railroad acicdent that occured in that year. In twenty-three years only seventy-three passengers have been killed on British railroads.


**WANTED**

SINCERE WOMEN WANTED TO handle an article of use and comfort to every woman. Sells at sight and ensures generous income to the distributor. Box 426, Toronto.

**MONEY ORDERS**

When ordering goods by mail send a Dominion Express Money Order.

**AGENTS—GENERAL STORES**

MAKE $75 A WEEK SELLING Made-to-Measure suits from English All-Wool Cloth, at $25.00 delivered everywhere in Canada. Previous experience unnecessary. Liberal commission payable in advance. We supply finest selling outfit in Canada. Full or part time. Write for details. Pioneer Tailoring Company, 33 St. Catherine St. West, Montreal.

Cook's Regulating Compound

A safe, Reliable, regulating medicine

THE COOK MEDICINE CO. Toronto

THE NEW FRENCH REMEDY.
THERAPION No. 1
THERAPION No. 2
THERAPION No. 3
No. 1 for Bladder Catarrh. No. 2 for Blood & Skin Diseases. No. 3 for Chronic Weaknesses.
SOLD BY LEADING CHEMISTS, PRICE IN ENGLAND 3s. DR. LECLERC Med. Co. Haverstock Rd. N.W.5. London. OR MAIL $1 FROM 71. FRONT ST. EAST, TORONTO. OR 566. ST. PAUL STREET WEST, MONTREAL.

ZIG-ZAG Cigarette Papers
Large Double Book
120 Leaves
Finest You Can Buy!
AVOID IMITATIONS
NOW 5¢

# Correspondence

Hammond, B.C.,
July 2, 1924.

To Editor of Gazette.

Sir—I notice that Maxwell Smith deplores the loss of Farris and Mary Ellen, and snubs the Liberals of Maple Ridge for causing his downfall. The defeated candidate will find that in the rout of the Vancouver two, and a better type of candidate for this riding, Dewdney will run a much better chance of swinging into the Liberal column.

Respectfully,
VOTER.

### DOUKHOBOR VANDALISM

When Doukhobors were brought into B.C. an evil was done—it was intensified alarmingly by permitting them to gather in what may be called "Douk" settlements. These people have proven themselves more foreign to our customs and institutions than ever did the denizens from Asia. Nor are they, after several years' stay in the province, showing any betterment. Within the past two years they have burned down eight public schools—the latest one, the Krestora, on Friday last. Their acts are fully disloyal, and their presence a constant menace. In the burning of the schools it was merely foresight on the part of the lady teachers that they were not consumed with the schools, as their residence in each case, formed a part of the school building. Enough of this disregard for law and disrespect for all authority. It is time for the authorities to take a firm hand, and either compel obedience or else expel the deluded firebrands from the Province. Nor should action be delayed.

## HANEY GARAGE IN BIG TRIUMPH

Haney may well be proud of its garage of that name. At the first of the year, the proprietor, Mr. S. Mussallem, averred he would sell 100 Ford cars before the year end. Our reporter was inclined to take this "in at one ear and out at the other," or, as the man of the street would say, "with a grain of salt."

Well, half the year has hardly passed and yet this progressive firm has sold 85 cars, where its—really his—quota was 12.

Taking the 925 families from the Pitt to the Stave as the basis of Canadian calculation at a dozen sales (computed by the Ford Co. of Canada). Quota nothing, as far as Mr. Mussallem is concerned. He, to date has just placed 85 cars.

Cornwall, Ont., takes second place with 35 per 925 families. The half million Ford car sales sees the 500,001st car go as a bonus to the live Haney business man.

On Haney, to your 200th sale!

Due to note that instead of, as a little time ago having one skilled mechanic there are now four of them.


**"When They Have Gone"**

The past comes up—childhood days—happy hours by the fireside—their hopes and joys—and trials, too.

You can keep the memory of their names forever fresh by giving some little part of the blessings you now enjoy towards a permanent memorial in everlasting stone.

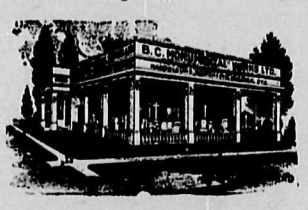

**B.C. Monumental Works Ld**

Successors to Patterson, Chandler & Stephen, Limited

HEAD OFFICE

SEVENTH AVE. & MAIN ST.
Vancouver, B.C.

Write today for Catalogue of designs. Established 1876


Side lights on a Great Industry

# VAST PURCHASING POWER

### LUMBER INDUSTRY'S ANNUAL EXPENDITURE ESTIMATED AT $100,000,000

**Employees Spend Many Millions in Retail Stores**

An independent authority has placed the annual expense bill of the forest prooducts of British Columbia at $100,000,000.

This may roughly be made up as under:

| | |
|---|---|
| Labor | $50,000,000 |
| Freight, rail and ocean, | 25,000,000 |
| Towing, stevedoring, harbour dues, insurance | 5,000,000 |
| Repairs, new equipment, commissary and other supplies | 12,000,000 |
| Royalties and taxation | 6,000,000 |
| Miscellaneous | 2,000,000 |
| | $100,000,000 |

This very conservative estimate based as it is upon the buying capacity of over 3,600 concerns, demonstrates to what an enormous extent the business houses of the province are dependent upon the lumber industry for their turnover, and what a catastrophe the withdrawal of such purchasing power would mean to the community.

A considerable percentage of the expenditures detailed above benefit large concerns, but the storekeepers get their turn when the employees of the industry spend their wages.

There are 40,000 men who clothe, feed and amuse their families and themselves out of the lumbermen's payroll.

If the industry's workers spent on an average as little as $15 a week on rent, food, clothing, and other necessaries, it is easy to see how badly the storekeeqers would fare without their custom.

This series of articles communicated by the Timber Industries Council of British Columbia.

### ELECTION SPARKS

Cincinnatus was the first to go back to his plough. Others are on the way.

Friday to some always was a luckless day.

Friday was a long day, but various candidates saw it's and their own finish.

Those who lost June (20th) need not feel distressed as Napoleon went to defeat in the first month of Summer.

The groups may now have to do some grouping.

Owing to Fernie's time being an hour ahead of ours, the winner there was known first of all the contestants.

West of Hammond proved stronger than ever for the Liberal candidate, while Hammond and East voted Conservative to a greater degree.

It is generally conceded Dewdney at any rate, that the Provincials drew fully two to one from Conservatives.

The Conservatives were weak in advertising. They did not have the "dough."

Maple Ridge went Catherwood in 1920 by 141 majority, and in 1924 increased it to 228.

The largest Conservative increase in majority was in Hammond from 7 in 1920 to 44 in 1924. Absentee voters should bring this to 50.

The best of good nature prevailed and all three parties pulled hard for their candidate.

The gathering of the clans at Fossett hall, Hammond, election night was an important feature. Even Harold Smith, who footed the poll, took his defeat in good nature. Mr. Smith will be heard from again.

There were many angles to the fight, many not coming to the front until early election day.

Politics to one side, the defeat of Dr. Sanford in New Westminster was a serious blow. He was the big man of the campaign; the enemy knew it from the first and accomplished his defeat.

Just a few more promises and the penlulum might have swung even nearer to John Oliver.

The Provincials have not been too successful. The next fight will be a straight party one.

The Conservatives can claim a moral victory, but the Liberals may be able to carry on.

Raspberries are now claiming the king place—they, too, are a bit small on account of the dry weather

The Haney W.I.'s "Gingham" dance on Friday night was a splendid success, alike numerically and financially. Many attended from the districts around.

# Pitt Meadows

The school closing was held on Friday, June 27th. There was a good attendance of parents. The children had a good programme, and all did their parts very well, especially the musical drill outside after the programme. Everyone enjoyed the programme very much. Mr. Mitchell gave a short address. Mr. W. N. Robinson moved a vote of thanks to the teachers.

Mr. Hodson and Miss Roe, the two teachers, are both leaving, and all regret very much losing them.

Prizes were given to the scholars by the teachers.

Miss Roe was presented with a very handsome present, Mr. Hodson also Full detail of prize winners and names of scholars who passed will be given next week.

All hands adjourned to Pearson's Park for the picnic. A very enjoyable time was spent during the afternoon. Cash prizes were given the children for all kinds of sports, and free ice cream. Somewhere in the neighborhood of $20 was collected for prizes. Mr. McTavish acted as sports manager. Everyone went home feeling happy. Mr. Woolridge collected the monoey for prizes.

Haying is in full swing. The crop is turning out very good. Some of the farmers are short of help.

There was a meeting in the hall on Wednesday evening, July 2nd, to discuss a further drainage scheme Mr. Dickson, the dyke inspector, was present with maps and plans of the new proposal. The Reeve presided.

The boy robbers have been caught at Mission by a party from the Industrial School.

Something should be done to stop the high-speeding motor cars travelling through the dsitrict. There is going to be some serious accident happen. On Tuesday, July 1st, the two jitneys from Hammond and Haney, going to New Westminster between 1 and 2 p.m., were travelling on the Harris road at the rate of 40 miles an hour. If anyone had been passing from the Ford road what chance would they have to escape with their lives?

The strawberry crop is just about ended. Pitt Meadows has made a very good showing judging from other districts. There was a large army of pickers on the Cook farm.

Mr. A. H. Batterham, manager of the Hammond United Farmers takes charge every Monday of the branch warehouse at Pitt Meadows.

Several new silos have lately been erected throughout Maple Ridge, and it is hoped the corn crop will be good to compensate for lessened hay crops.

Mr. Ellerton S. Hopper was Saturday a passenger to Vancouver.

Miss Naylor, of the Maple Ridge teaching staff, left Saturday for her home in Langley.

Miss Hester Draper, B.A., prin. MacLean high school, is spending her vacation at home in Burnaby.

Mr. Gilroy, the Hammond blacksmith, is kept very busy, and echoes of his work show every satisfaction given his patrons.

### ON LEAP YEAR

I want to say this time,
I don't know just how to start what
For it's rather hard for me to express my thoughts in rhyme.
We had a poem in our paper: all about the modern girl,
And it seems as though that poem set a whirl-wind all awhirl.
There's been come-backs on that poem, all have to do with modern folks,
And some of our modest poets have set down some pretty jokes.

Now we want to change the subject, but first I'll tell you what I hear,
"May Mary marry? Well she ought to. She should know this is Leap Year."
Yes, we hear it, everywhere, "this is Leap Year, girls, you know,"
And some people have the notion we should take the boys in tow.
Don't you think one's friends are getting quite familiar when they say
"Now, my dear, you're growing older, you'll be an old maid some day.

If you don't pluck up some courage, ask a man, with you, to go,
For most of the men are timid, and they hate to tell you no.
And I also will remind you, if he does not tell you yes,
You're entitled to a fur, or perhaps a nice silk dress.
There are lots of men in Hammond: just start out, my dear, and see
If you cannot have your choice for the asking, "Goodness me!"

Then I start my thoughts a-working, and I wonder how and why
Does she know so much about it, if she did not, sometime, try.
Now, I ask you how you'd like it, if you got a man, that way
And sometime when he was angry he'd come up to you and say
"This is what I get from Leap Year! Wish there wasn't no such thing."
You'd just stand and eye him coldly; what a thrill that phrase would bring.

Not for mine! I'd rather stay a spinster happy and care-free
Than to give a man a chance to say, "Remember, you proposed to me."
Girls, who want to, take your chances, but I'm thinkin' I'll not do it.
For I'd always be afraid that, someday I'd sadly rue it.
Be sure and look before you leap; and you may not leap at all.
For many an easy-looking leap has ended in an awful fall.

—A. SPINSTER.

Mrs. Dougan received an invitation to attend the wedding of her nieec, Miss Margaret Inglis, of Lumby, B.C., which took place on the 18th, the groom being Mr. Clarence E. Smith, of Toronto. The bride's parents, Mr. and Mrs. D. Inglis, are pioneers of the district. The bride was prettily attired in a frock of shell pink crepe-de-chine trimmed with silver lace, with hat to match. The presents were very numerous and beautiful.


A signal shows on the switchboard, ..a ..telephone number is asked for,..and a wire highway is created over which two persons may send their words and thoughts, one to the other. Thousands of these messages pass over the wires of the B.C. Telephone Company in a day.

The telephone operator cannot follow her work to its results, but she can appreciate its importance. ..In her keeping is part of a great mechanism of intercommunication, but those whom she serves and the benefits of her service remain unknown. ..Each summons for her co-operation is of equal urgency, for each helps to further the progress of the community and the province.

**BRITISH COLUMBIA TELEPHONE CO.**

**KODAK**—Developing and Finishing—**FREE**

To prove the superiority of our work, a film roll, and size, mailed to us, will be developed, printed, and mailed prepaid to you FREE OF CHARGE.

Also mail us your favsrite film negative and we will send you an enlargement, size 8x10 inches, on heavy paper—FREE OF CHARGE.

Providing you send us six namts and P.O. addresses of Kodak or Camera owners in your vicinity.

Mail your films and plates direct tous to be finished in our ELECTRIC FINISHING PLAST by our SKILLED WORKMEN at the lowest City Drug Store prices. Send for our price lists, etc.

**BURRARD PHOTO-ARTS SUPPLY CO**

525 Pender St. West. Vancouver, B.C.

**WOOD! WOOD!**

MILL WOOD in stove lengths per truck load $2.75

LeCLECH Phone 32R Haney, B.C.

If needing in a hurry phone at our expence.


# WANT ADS.

Advertisements in this column must be prepaid.

**EXCEPTIONAL HOUSE BUY**

Two houses in Hammond—larger one six rooms. Splendid. Ivy-manteld and surrounded by pretty shrubbery, flowers and vines. Two houses and their large lots for $3000. A great snap. Apply
Gazette Office, Hammond

**FOR SALE**

Good Clover Hay, standing or in the cock. Will help load if necessary. Enquire
Gazette Office, Hammond.
Phone 61.

**FOR SALE**

Good Prairie Hay, $4 per acre or $8 per ton in the field. $11 per ton delivered in Hammond or Ridge. *Further, price according to distance.*
THOS. DAVISON,
Phone 32-M Haney.

**WANTED**

Raspberry Pickers for July. Good accommodation and good price for picking.
Apply A. TAPP,
Hammond

**WANTED**

To pick Raspberries, 20. Top prices paid, with bonus if stop till end of season. Apply
E. CHURCH,
Phone 37-F Hammond.

**BOY WANTED**

Good honest, active Boys required for week ends, to distribute dodgers in and around town.
Apply MERRICK'S STORE,
Port Moody.

**FOR SALE**

Good reliable Mare, about 1300 lbs., also Buggy, Harness and small Wagon
Apply J. ABBOTT,
River Road, Port Hammond.

**FOR SALE**

MAXWELL TRUCK, just repolish-thoroughly overhauled and in good shape. Apply
J. HENDERSON,
2t Hammond.

**FOR SALE**

LIGHT DEMOCRAT WAGON, in good repair. Can be seen at Sibley's, Blacksmith, Hammond.

**MAPLE RIDGE LODGE No. 32 I. O. O. F.**

Meets every Wednesday evening at 8 o'clock in the Odd Fellows' Hall, Ontario Street, Port Haney. Visiting brethren cordially invited to attend.
H. M. Davenport, Rec. Sec.
W. R. Adams, V.G.
J. Galt, N.G.

**HAMMOND L.O.L.**

The regular meetings of Hammond L. O. L. No. 1866, are held in the Fossett hall at 8 o'clock p.m. on Second Saturday and 4th Friday, each month
Visitors cordially invited.
Wm. Hope, W.M.
W. A. Brock, R.S.

**HANEY L.O.L. No. 2316**

The regular meeting of above lodge is held in the Oddfellows hall, Haney, first Tuesday in each month at 8 p.m
Visitors cordially invited.
Geo. Hastie, W.M.
J. M. Campbell, R.S.

**L.O.B.A.**

The regular meetings of Hammond L.O.B.A. No. 165 are held in the Fossett Hall, the second Tuesday of each month at 7:30 p.m.
W.M., Mrs. M. Macey, 'Phone 25R.
Rec.-Sec'y, Mrs. J. H. Ritchie. Phone 53.

**J. CUTLER**
**BUTCHER**

*Prime Steer Beef.*
*Veal Pork Mutton*
Pork Sausages.

**Port Hammond**

Cure yourself at home with

**Branston Violet Ray**

RHEUMATISM NEURITIS
SKIN DISEASES FALLING HAIR

Free expert advice by a qualified Medical Doctor to all our customers. Write or call—

**The Jarvis Electric Co. Ltd.**
808 Granville Street
VANCOUVER, B.C.

Ask for booklet—HEALTH RAYS

**At Your Service**

Wherever you live.

Established 1907.

**ROYAL CITY CLEANERS AND DYERS**

535 Clarkson St., Phone 278

**Rawleigh's Products**
(Winnipeg)

We call on our patrons and supply Veterinary Supplies, Extra Toilet Articles, Spices, Medicines etc.

C. NELSON,
Representative
Genl. del. Mission City, or
Gazette Office,
Hammond, B.C.

**W. G. WIDDESS**

Watch and Clock Repairs.

Leave Repairs with
H. E. MacKenzie, Hammond
PHONE 63-Y

Everybody seeks reliable service. That is why much custom comes to:-

**GEO. HASTIE**
FOR THEIR
**Blacksmithing**
COR. TRUNK AND YENNADON ROAD

**GEO. W. BIGGS**
BARBER

Fully experienced. Patrons always satisfied. Call in.

ONTARIO STREET HANEY

**WIDDESS**
FOR
**WATCHES**

Matchett's Store Port Haney

**Will Buy Dry Cascara Bark**

..We will take all we can get of DRY CASCARA BARK. .Highest Cash Prices Paid.

M. SHINOHARA,
Phone 41-R Box 68, HANEY, B.C
Will also do your Laundry.

**J. EATON**

*Painting, Kalsoming and Paperhanging.*

Wall Paper, Paint, Varnish, Oils, Shellac, Enamel and Coal Tar FOR SALE.

**Estimates Given**

All through Maple Ridge Municipality.

Ontario Street, Haney
Phone 23

**S. BOWELL & SON**

FUNERAL DIRECTORS AND EMBALMERS

Fine Funeral Supplies

Hearse Service to all parts of the District.

60 SIXTH STREET

NEW WESTMINSTER Phone 666

### HAMMOND THEATRE

The big feature play at the local playhouse this week is "Lucretia Lombard," a sensational story of "Flaming Passion." A spectacular and thrilling forest fire, a flood, and breaking of a dam with dardaring rescues from the raging mountain torrent, are two scenes that are worth walking a long distance to see. Published as a serial story in the Pictorial Review, then as the season's best seller as a novel now in its seventeenth edition, the screen version is a splendid tribute to the authorss.

"Lucrtia Lombard" is a Warner Brothers' classic of the screen and will play at the Hammond Theatre next Thursday. It abounds in strong characterizations. Irene Rich and Monte Blue are co-starred, with a supporting staff made up of Marc McDermott, Alec B. Francis, John Roche, Lucy Beaumont, Otto Hoffman and Norma Shearer.

---

Now is the time to make reservation for a part of your vacation at Hotel Haney. A home place when you're touring. It is near the best of fishing facilities.

Mr. Jas. Irving was a passenger to Westminster Friday.

Mr. F. J. Downs, of the law firm of Ladner & Cantelon, spent the week end with Mr. and Mrs. Wm. Hampton.

Miss Lena Dale autoed up for Dominion Day Fete.

Mr. John Galt left first of the week for his new charge at Prince George. The best of wishes of all citizens follow him to his northern place of Bank control.

Mr. G. Fred Turner leaves tomorrow to attend the Boys' Tuxis Council in Victoria, and immediately thereafter to attend the Teachers' Summer Course, where he will take pu special work bearing upon Manual Training.

Hay crops on the more upland fields do not promise the 100 per cent. mark—too little rain.

The cherry harvest is not promising. A black fly has produced considerable havoc with the sweeter varieties. The late, and 'sour" or wine cherries are offering much better returns.

Rev. T. W. F. de Pencier on Sunday took charge of the services at Holy Trinity, Vancouver.

**HAMMOND'S**
**ICE CREAM PARLOR**

T. WEBBER is now busy supplying
ICE CREAM,
COOL SOFT DRINKS,
TOBACCOS, CIGARETTES, Etc.

You are cordially invited to call

Maple Crescent Hammond

**FIRE!**

It is able to put you out of business in one hour.
ARE YOU INSURED?
Drop a card, or call Haney 67 on the telephone.
I represent eight first class Fire Insurance Companies that insure buildings, automobiles, trucks, etc. Rates as low as safety will allow.

**T. J. DRAIN**
FINANCIAL AGENT. PORT HANEY, B.C.

ST. JOHN'S CHURCH, MAPLE RIDGE.

## Maple Ridge School Board in Session

Maple Ridge School Board met on Saturday, June 29. All members present, and Chairman Davison in the chair.

The Board decided to placea fire extinguisher in each of the schools, and according ordered the required number.

It was decided to again join the B.C. Trustees' Association, and the annual membership fee of $15 was ordered sent to the Secretary.

The amount due on the libraries of Haney Public and High Schhools was authorized to be paid.

The contract for building a wood shed at Haney Public School was awarded to T. Skyte at $129, and the shed at Albion School to Mr. W. Brock at $78.

Mr. Stanley Blow was the successful tenderer for painting the Whonnock and Yennadon schools. The former ata cost of $139 and the latter at $132.

Inspector Dr. Long reported on the work of the teachers in the High School, which was most satisfactory in the case of both the teachers.

The report of Dr. Morse, medical health inspector, was received and filed.

Accounts to the amount of some $3,400 were passed.

Apropos to note that at a previous Board meeting, the various teachers' salaries were adjusted, and, in most cases, were raised.

Miss Draper, principal of the high school, got her salary increased from $1,800 to $2,000 a year, with a promise of a yearly augmentation of $100 until it reached a maximum of $2,500. Miss Hooper, assistant principal, was granted an increase of $300 for the year, raising her present remuneration to $1,600, with a promise of an additional $100 a year until a maximum of $2-000 was reached.

The salary of Mr. J. F. Turner, manual training instructor, was increased from $1,500 to $1,700 per annum.

Miss Monkman, principal of Ruskin superior school, was granted an increase of $200, raising her annual salary to $1,600, and was promised a yearly increase f $100 until $2,-000 per annum was attained; on condition, however, that she taught third year high school work. If the condition is agreed to Miss Monkman will be retained at all public school work.

Mrs. Card, principal of Whonnock school, was given an increase of $100, making her salary $1,200.

Other salaries were increased to $1,000 per annum in most cases, according to schedule. Miss MacDonald, Haney public cshool, received an increase of $100 to bring her salary on a level with other teachers. Miss O'Hern, Miss Scott, and Miss Nixon of Haney, were awarded $50 increases; Miss Finlay, Ruskin, $100; Miss Irving, Whonnock, $50; Mrs. Langton, Maple Ridge, $50; Miss Naylor, Maple Ridge, $50; Miss Shuttleworth, Alexander Robinson school, $100; and Miss Moe, Webster's Corners, $50.

---

Chief of Police A. Poole is on the lookout for speeders passing the schools, endangering the lives of the children. If the municipal car is old and slow, certainly the Chief's private car can make the speed. Don't exceed the limit. Keep out of trouble, all ye autoists!

The Old Timers' list is being prepared for the grand jubilee celebration to be held on Oct. 3rd at Haney. Though not the oldest in point of age, J. H. Laity, Wm. Hampton, R. F. Reddicliffe, H. J. Newton and R.C. Brooks, are among those longest resident in the district.

It's haying and tennis season! See H. E. MacKenzie (hardware store, Hammond) at once. Have him supply you rakes, forks, scythes, snaths, scythe stones; also golf, tennis and fishing supplies. Yes, also, screen doors and window screens.

Mr. Muskett, of the Haney Meat Market, for choice meats, vegetables, etc.

Mrs. Smith, of Little River, V.I., after spending an enjoyable week with her sister, Mrs. Robinson, of the Town Line, has returned home.

### OLDEST CHURCH IN MUNICIPALITY.

St. John's Church, on the Ridge, was honored by the Anglican Conference of the Royal City Rural Deanery meeting there Wednesday last. This Church is much the oldest in the municipality, hence, of interest, in this issue, to give a picture of same. It will be recalled that the late Baroness Burdett-Coutts donated this building to Langley early in the 'Forties, and soon thereafter it was brought across the river in sections and placed where it is now prominently in evidence. Rev. Mr. Ditcham was the first rector.

---

Haney St. Andrew's Presbyterian Church Ladies' Aid gave a garden party last Saturday week at the home of Mrs. W. Storey. Garden games and a musical programme were interesting features — the whole function was a most delightful one.

Mrs. F. W. Watson, of the Dewdney Trunk Road, was Wednesday a visitor to New Westminster.

### WATCH REPAIRS FOR HAMMOND

Every Tuesday Mr. W. G. Widdes, the watchmaker for the municipality, will be found at H. E. Mackenzie's hardware store, Hammond, and surely all who have clocks or watches needing repairs ought to embrace this opportunity.

---

**NOTICE TO SECRETARIES**

made or collection taken, are classed Reading Notices for Entertainments etc., when an admission charge is as advertisements and charged 10c. per line.

## SYNOPSIS OF LAND ACT AMENDMENTS

### PRE-EMPTIONS

Vacant, unreserved, surveyed Crown lands may be pre-empted by British subjects over 18 years of age, and by aliens on declaring intention to become British subjects, conditional upon residence, occupation, and improvement for agricultural purposes.

Full information concerning regulations regarding pre-emptions is given in Bulletin No. 1, Land Series, "How to Pre-empt Land," copies of which can be obtained free of charge by addressing the Department of Lands, Victoria, B.C., or to any Government Agent.

Records will be granted covering only land suitable for agricultural purposes, and which is not timberland, i.e., carrying over 5,000 board feet per acre west of the Coast Range and 8,000 feet per acre east of that Range.

Applications for pre-emptions are to be addressed to the Land Commissioner of the Land Recording Division, in which the land applied for is situated, and are made on printed forms, copies of which can be obtained from the Land Commissioner.

Pre-emptions must be occupied for five years and improvements made to value of $10 per acre, including clearing and cultivating at least five acres, before a Crown Grant can be received.

For more detailed information see the Bulletin "How to Pre-empt Land."

### PURCHASE

Applications are received for purchase of vacant and unreserved Crown lands, not being timberland, for agricultural purposes; minimum price of first-class (arable) land is $5 per acre, and second-class (grazing) land $2.50 per acre. Further information regarding purchase or lease of Crown lands is given in Bulletin No. 10, Land Series, "Purchase and Lease of Crown Lands."

Mill, factory, or industrial sites on timber land, not exceeding 40 acres, may be purchased or leased, the conditions including payment of stumpage.

### HOMESITE LEASES

Unsurveyed areas, not exceeding 20 acres, may be leased as homesites, conditional upon a dwelling being erected in the first year, title being obtainable after residence and improvement conditions are fulfilled and land has been surveyed.

### LEASES

For grazing and industrial purposes areas not exceeding 640 acres may be leased by one person or a company.

### GRAZING

Under the Grazing Act the Province is divided into grazing districts and the range administered under a Grazing Commissioner. Annual grazing permits are issued based on numbers ranged, priority being given to established owners. Stock-owners may form associations for range management. Free, or partially free, permits are available for settlers, campers and travellers, up to ten head.

**Blue Funnel Motor Line Ltd**
**PORT HANEY STAGE**
R. H. STEPHENS, Manager.

**TIME TABLE**

Leave Webster's Corners 7.50 a.m. Leave Yennadon 8.10 a.m
Leave Haney Daily 8.30 a.m, 1.00 p.m., and 4.00 p.m.
Leaves Haney Saturday and Sunday 8.30 a.m., 2.00 p.m., 6.30 p.m.
Leave Westminster Daily 10.30 a.m., 2.00 p.m., and 5.30 p.m.
Leaves Westminster Saturday and Sunday 10.30 a.m., 2.00 p.m., 4.30 p.m., and 9.00 p.m.

***Passing Through Hammond and Pitt Meadows.***

Those wishing to be called for who are on the HAMMOND PHONE are requested to ring up message CHARGE to MR. STEPHENS.

**Phone 15** **Westminster 601**

## Let Us Understand One Another

The need for a better understanding and a closer union between the East and West of Canada is a common topic of conversation when citizens from the two sections meet; it is the subject of innumerable newspaper and magazine articles; it is a favorite theme with speakers before Canadian Clubs and other bodies. The views expressed are invariably approved and applauded by those to whom they are addressed. It may be assumed, therefore, that it is the desire of the average Canadian that this better understanding should be reached, and a more truly national spirit and sentiment developed throughout the Dominion.

But before the people of Canada can begin to think nationally, they must first cease to think in terms of their own particular little community, and of their own selfish interests. Even more must people realize that, because some certain policy or undertaking will directly advance their interests, it does not follow that the adoption of such policy would be in the interests of Canada as a whole. And, on the other hand, people must realize because they or their particular community, do not stand to derive direct benefits from some policy or undertaking, that is no reason why they should oppose policies which will admittedly greatly assist other portions of Canada and add to the national development and progress.

That is to say that the much-to-be-desired better understanding between the East and West of Canada cannot be realized simply by stressing its need and importance. It can, and will, only be brought about when a less narrow view is entertained by the majority of Canadians; when a broader national viewpoint and vision is accepted; when a spirit of compromise is recognized and acted upon.

The loudest preachers of national unity are to be found in Toronto, and by the same token the narrowest conceptions of how that national unity is to be promoted are entertained in the same city. Thus a Toronto weekly publication with a Dominion-wide circulation devoted a whole page of a recent issue to an illustrated article in opposition to the completion of the Hudson's Bay Railway as an outlet for Western products. But this same paper is a strong advocate of the deepening of the St. Lawrence in order to admit ocean-going vessels to the Great Lakes.

This Toronto paper also argues for the placing of a practically prohibitive duty on out-of-season fruits and vegetables from the United States, and in favor of the development of trade in tropical and semi-tropical fruits with the British West Indies. Even assuming that such a policy would work no hardship on the people of Eastern Canada, what about the West? Is the West to be denied such fruits and vegetables altogether, or are our people to be made to pay the cost of haulage from the Atlantic seaboard in refrigerator cars? Can this paper not broaden its vision to encompass the whole Dominion, and realize that what might prove all right for the East does not necessarily apply to other parts of Canada?

A third example of narrowness of vision is revealed by this Toronto paper when it charges that it is the declared intention of Messrs. Crerar, Forke, Hoey and other members of the Progressive group "to make war on industrial Canada." These gentlemen believe the best interests of Canada as a whole demand a lowering of tariff duties on the basic implements and needs of production, but that does not mean they are engaged in the task of destroying the manufacturing industries of the Dominion. Any such charge is both dishonest and untrue, and the making of such allegations is not calculated to bring about that better understanding and national unity which the Toronto journal desires.

It would be just as reasonable to charge that, because it is the declared intention of Eastern manufacturers to fight for the retention of every bit of tariff protection they now enjoy, and to secure as much more as they can, they are animated by a desire to destroy the industry of agriculture in this country.

Neither the East nor the West are alone to blame for this lack of national unity, for the narrowness of vision which is so often displayed. Responsibility for the prevailing sentiment must be borne by all. Nevertheless, we believe it is solemn truth that the people of the West are much more broad-minded and far-seeing than those of our Eastern cities.

The original settlement of these Western Provinces was by men and women from the Eastern Provinces. They are still the backbone of the West notwithstanding the influx of other peoples. They know both the East and the West, whereas the average Easterner who came West have learned by actual experience, not theory, that the traditional policies accepted and favored in the East will not meet our broad Dominion-wide interests.

It is because of their larger national outlook, and their better knowledge of Canada and Canadian conditions as a whole, that the people of the West are determined to bring about needed changes and reforms. It is through no enmity to the East, but because of a love for, and a desire to advance the general interests of the Dominion of Canada from coast to coast.

### Calgary, A City Of Trees

Very few trees adorned the site of Calgary when this city was founded, but in the last ten years more than 100,000 have been set, mostly poplar and spruce. About 7,000 will be set out by the city this year on the boulevards, and several thousand will be set out by private citizens.

**The Oil for the Athlete.**—In rubbing down, the athlete will find Dr. Thomas' Eclectric Oil an excellent article. It renders the muscles and sinews pliable, takes the soreness out of them and strengthens them from strains that may be put upon them. It stands pre-eminent for this purpose, and athletes who for years have been using it can testify to its value as a lubricant.

### Why, Of Course

"With all due deference my boy, I really think our English customs at the telephone is better than saying, 'Hello!' as you do."

"What do you say in England?"

"We say: 'Are you there?' Then, of course, if you are not there, there is no use in going on with the conversation."

### How To Treat Your Town

Praise it.
Improve it.
Talk about it.
Be public-spirited.
Tell about its business men.
Remember it is your home.
Take a real home pride in it.
Tell of its natural advantages.
Help the public officers do the most good.
When strangers come to town, use them well.
Support local institutions that benefit your town.
Don't call your best citizens frauds and imposters.
Look ahead of self when all the town is to be considered.—Smith's Falls Record-News.

### Agriculture In B.C.

British Columbia's agricultural production last year increased in value $4,000,000 over the 1922 period, according to figures compiled by the provincial department of agriculture. The report shows the figures of last year were $54,159,738, as against $50,322,971 in the previous year.


# CHILDREN CRY FOR "CASTORIA"

## A Harmless Substitute for Castor Oil, Paregoric, Drops and Soothing Syrups — No Narcotics!

**Mother! Fletcher's Castoria has been in use for 30 years to relieve babies and children of Constipation, Flatulency, Wind Colic and Diarrhoea; allaying Feverishness arising therefrom, and, by regulating the Stomach and Bowels, aids the assimilation of Food; giving natural sleep without opiates. The genuine bears signature of**

Chas. H. Fletcher.



*The best Tobacco for the pipe*

# Ogden's CUT PLUG


### Pool Fruit Sales

Pooling of fruit sales under the Associated Growers, Limited, of British Columbia, will continue, and 83 per cent. of the tonnage in the Okanagan Valley actually has been signed up, according to a statement by the directors.

## A REAL NERVE TONIC

### Is a Bountiful Supply of Rich Health-Giving Blood

Sufferers from what medical men speak of as nervous debility find themselves tired, morose, low-spirited and unable to keep their minds on anything. Any sudden noise hurts like a blow. They are full of groundless fears and cannot sleep at night. Their hands tremble, the legs feel as if they will give away following a walk or any exertion, and the mind is greatly disturbed by the most trivial incidents.

Doctoring the nerves with poisonous sedatives is a terrible mistake. The only real nerve tonic is a good supply of rich red blood. To secure this new, rich blood use Dr. Williams' Pink Pills which have a direct action on the blood and through it stimulate every nerve and organ in the body. Mrs. Alpheus Merritt, Fenwick, Ont., gives her experience with this medicine as follows:—"I had a nervous breakdown and was in the Welland County Hospital for some time. As I was not improving my husband took me out and took me up to my mother's. I doctored there but it did not help me. Then I returned home, and was again under a doctor's care, but with no better results. I would tremble and get numb all over, and the least noise would affect me. I was quite unable to do my housework, and was in a terrible condition. Finally I was advised to try Dr. Williams' Pink Pills and am thankful that I did so, as after taking about a dozen boxes I was again a healthy woman. I have used the pills since while nursing my baby, with equally good results, and I strongly advise other ailing women to try them."

You can get these pills through any dealer in medicine, or by mail at 50 cents a box from The Dr. Williams' Medicine Co., Brockville, Ont.

### Railways Bigger Business

The railways of Canada up to the end of last April earned $6,000,000 more than they did for the corresponding period in 1923. This favorable result is due entirely to the fact that the people have been doing more business. Commercial activity is always translated into tons of freight to be hauled. The measure of that activity is directly reflected in the ups and downs of railway traffic, and during the past three months the tendency has been definitely upward. All authorities are agreed that such a condition means growing trade.

## The Druggists All Agree That "Putnam's" Is Best

The oldest corn remover on the market is Putnam's Corn Extractor, and it is the best. Your corns will all drop out after a few treatments with this painless remedy. Failure impossible. Refuse a substitute for "Putnam's," 25c everywhere.

### The World Over

Remnants of the ten commandments, chiseled by Moses, are reported to have been discovered at Sinai. One need not go so far afield to find their broken counter-parts.—Hamilton Spectator.

When Holloway's Corn Remover is applied to a corn it kills the roots and the callosity comes out without injury to the flesh.

### Alberta Cattle Shipments

Cattle shipments from the Calgary district in the first quarter of the present year showed a big increase over those of the corresponding period of last year, the figures being 8,422 for 1924, as against 524 in 1923, the values being $412,644 and $20,800 respectively. California has been the principal destination, there being a shortage of cattle there owing to drought.

**Minard's Liniment, the Athlete's Remedy.**

## Dream of Better Tokio Shattered

### Too Many Obstacles In Way Of Viscount Goto's Rebuilding Scheme

The dream of Viscount Goto for the reconstruction of shattered Tokio, according to the most up-to-date and scientifically proved efficient principles of town planning, is never likely to materialize.

Viscount Goto, who is regarded as one of Japan's ablest administrators, with a long record of effective government in Formosa and Manchuria before being made mayor of Tokio a few years ago, accepted the earthquake disaster as an opportunity of carrying out the plans that he had for years been formulating for the improvement of Tokio. When he was sworn in as a member of the Yamamoto cabinet on that terrible Sunday, September 22, when the Japanese capital was still burning, it seemed as though conditions were more favorable than ever for the execution of the scheme. The magnitude of the project, however, and, more than anything else, the political barriers that had to be overcome, have interfered seriously with the plans of the Viscount and little may come of them, after all.

Tokio has grown to be one of the greatest cities of the world, but it has grown without system or direction, and at the time of the earthquake and fire it was merely a sprawling, overgrown village. The situation seemed to offer the supreme opportunity for building on the ruins of the old chaos a new capital of beauty that would vie with the new cities of the west in methodical arrangement.

The plan, which called for expenditure of over $1,500,000,000, had to be approved by the representatives of the people in Parliament assembled—and there Viscount Goto's dreams were shattered.

Spare the children from suffering from worms by using Miller's Worm Powders, a most effective vermifuge with which to combat these insidious foes of the young and helpless. It is an excellent worm destroyer, and when its qualities become known in a household no other will be used. The medicine acts by itself, requiring no purgative to assist it, and so thoroughly that nothing more is desired.

## An Important Material

### No Substance Has Been Discovered to Replace Rubber

Rubber is a peculiar substance, nothing else being like it, and it serves purposes that no other material will serve.

It is one of the important materials that in time must meet a demand greater than can be supplied. Dr. W. C. Geer estimates that by 1923 the world's requirements of crude rubber will be between 480,000 and 550,000 tons. At present the material is employed for 30,000 varieties of articles, and the requirement in the motor industry alone amount to 300,000 tons yearly.

The world's motor cars and lorries on January 1, 1923, numbered 14,507,000. Computing five tyres to a car, the number of tyres in actual use must be about 72½ millions, and the yearly replacement to keep up the supply may be conservatively taken at 48 millions.

The finding of a material to serve in the place of rubber is still a problem of the future. Synthetic rubber, which Germany has ample opportunity to develop, is pronounced by Dr. Geer a dismal failure, and substitutes—even reclaimed rubber—have been scarcely more successful.

## To Make Delicious Sandwiches

A supply of Clark's Potted Meats gives you delicious sandwiches at a moment's notice. Suitable for luncheons, teas, late suppers, picnics. Give them to the kiddies between meals.

**"Let the Clark Kitchens help you."**

**Minard's Liniment for Distemper**

The Plutocrat.—"Hopkins, show the person the door."

The Person.—"Not necessary, old thing. I noticed it as I came in. Quite a gaudy bit of carved mahogany with its solid silver knocker."

## The Best Remedy For Rheumatism

### That is What Mr. B. Morneau Says of Dodd's Kidney Pills

**Quebec man is very satisfied with the results received from taking Dodd's Kidney Pills.**

Ste. Perpetue, Que.—(Special).—Just why Dodd's Kidney Pills are so popular in Quebec Province is shown by the statement of Mr. B. Morneau, a well-known cultivator living near here.

"It gives me great pleasure to tell you that your Dodd's Kidney Pills have done me a lot of good and I am very satisfied with them. I had suffered for three years with rheumatism. I always felt tired and had bitter tastes in my mouth in the mornings."

That Mr. Morneau's trouble came from his kidneys is evidenced by the relief he got from Dodd's Kidney Pills. They are purely and simply a kidney remedy. They heal and strengthen the kidneys and put them in shape to strain all the impurities from the blood. With no uric acid in the blood there can be no rheumatism.

Sound kidneys mean pure blood. Pure blood means good health.

St. Paul's Cathedral, London, contains the chapel of the Order of St. Michael and St. George which is only used once a year.

**Always Ready and Reliable.**—Practically all pains arising from inflammation can be removed with Dr. Thomas' Eclectric Oil. Simply rub it on the sore spot and it is quickly absorbed by the skin. Its healing power is conveyed to the inflamed tissue which is quickly soothed. This fine old remedy is also a specific for all manner of cuts, scratches, bruises and sprains. Keep a bottle handy always.

### Doctors For 224 Years

The death of Dr. William Curtis, 87, in Alton, Hampshire, England, has snapped the last link of an unbroken chain of family doctors. For 224 years, and through five generations, fathers and sons have practised as doctors in the same picturesque seventeenth century house.


MRS. FRANCIS STONE

## Your Good Health and Long Life Depend on Your Kidneys

### FOLLOW THIS ADVICE!

Brantford, Ont.—"I take the greatest of pleasure in recommending Dr. Pierce's Anuric (kidney) Tablets to all sufferers of kidney and bladder ailments. Four years ago I first learned the value of the Anuric Tablets. I had suffered severely with backaches and my bladder was giving me considerable inconvenience, when I was advised to try Dr. Pierce's Anuric Tablets, obtaining almost immediate relief. Relatives have taken the Anuric (anti-uric-acid) Tablets on my advice and every one of them is enthusiastic in praising Anuric for the relief of backaches and kidney and bladder weakness."—Mrs. Francis Stone, 42 Grey Street.

Don't wait for serious kidney ailment to set in. Help your weakened kidneys with Dr. Pierce's Anuric. At all drug stores, or send 10 cents to Doctor Pierce's Laboratory in Bridgeburg, Ont., for trial package. Write Dr. Pierce, President of the Invalids Hotel, Buffalo, N. Y., for free medical advice.

# The Canadian Farmer Is Selling His Produce In Competition With The World

(By Dr. J. H. Grisdale)

Great Britain is at present the one great food purchasing country in the world. A few other countries like France, Holland and Italy, buy some comparatively small quantities of such products. This buying is, however, done more or less spasmodically. At the same time many countries export, or are in a position to export, large quantities of agricultural products which are usually human food of one kind or another. Some of the more important of these food exporting countries besides Canada are the United States, Argentine, Australia, New Zealand and India. The United States export under normal conditions corn, wheat, meat—chiefly bacon or pork—and fruits, particularly apples; Argentine exports beef and wheat; Australia sends out dairy produce and wheat; New Zealand ships lamb and dairy produce in great quantities; and India exports wheat. Many countries export eggs and a number export some special food product. Canada can and does export wheat, oats, barley, flax, butter, cheese, beef cattle, bacon, eggs and apples. In the case of only one of these articles does she hold premier place among exporting countries, namely, wheat. She is thus compelled to sell all her produce, wheat included, on a market, the only market there is, and a market open to the world, hence, against the very keenest sort of competition.

When it comes to buying food the Britisher knows no favorites or friends, he buys where he can get the articles that please him best at the lowest price. To sell on this market, therefore, Canada must put out an article equal to, if not superior to, that offered by any other country, and she must sell it at a price quite as reasonable as that asked by any other country for produce of similar quality. The fact of the matter is she must take practically any price Great Britain offers since there is no other outlet for most of her surplus food products.

This may sound rather discouraging at the moment, but here is the redeeming feature—Great Britain will pay just a little bit more for the best grade goods than she will for the average run or for the inferior grades and will buy more generously when such goods are offered. The Britisher is exceedingly keen on quality and here is where Canada has her real chance to score—produce the best and send only the best to the British market.

There is no country in the world can produce better wheat, oats, barley, store cattle, bacon hogs, cheese, butter, eggs or apples than can Canada if she will just get down to the business.

She already stands at the top in wheat, both as to quality and quantity. Her coarse grains, barley, oats and flax are also probably the best to trade the British market.

We need to get busy and improve our store cattle or beef cattle. They are not bad, but could be a lot better. Our cheese has been losing ground in recent years or at least until a year or so ago when we began to improve a bit, and it is now decidedly on the up grade.

Prices for most agricultural products are low just at present. For this reason buyers are even more than usual pickers and choosers. The best goods are the goods first chosen, they are the goods that bring the highest prices and they are the goods that establish a reputation. Commonplace goods sell slowly and establish no reputation—unless it be a bad one.

Now is the time for Canada to improve the quality of her produce, increase the output of her best grades and win the highest place and the best reputation in the British market. We have made a start, an excellent start, in the right direction—we must keep at it.

Our wheat is at the top, so are our coarse grains. We can keep them there.

Our bacon, if we sent more of it somewhat more uniform in quality, would be as high as Danish in price quotations. Our production both as to quality and quantity has made great progress in the past year. If we make relatively the same progress in the next few years we shall, I am convinced, have quite as good a reputation and be getting quite as good prices as the Danes. The progress made is due to co-operation between the farmer, the packer and the department of agriculture. The farmer, inspired by price according to quality, has produced more and better hogs, the packer has paid higher price for the good hogs and has put out a better article of bacon than he ever did before, the department of agriculture has helped the beginner, encouraged the hesitant and graded the live hog as it went to market. The result has been truly wonderful in improving quality, bettering reputation and increasing demand. We should be producing at least twice as many hogs in Canada as we are doing just at present. If we keep on we shall be doing this in a very few years much to our advantage, immediate and in the future. We must go at it in a sane manner, however, every man do his bit so to speak. Plunging in hog raising is fatal just as it is in anything else.

The department of agriculture, backed by the support of the best and the most progressive farmers in the country, is trying to extend the principle of selling on grade and paying according to quality to all sorts of agricultural produce. The food products now sold in that way are wheat, coarse grains, hogs, cheese, butter, eggs, apples and potatoes.

To get the best results the wholehearted co-operation of the producer, the manufacturer, the wholesaler, the retailer and the consumer all are required.



## World Tour Benefits Canada

### Recent Cruise Has Aroused Great Interest In Dominion

"There is every evidence of increasing trade with China and Japan, particularly in Japan, as the government is more stable," said Charles Murphy, general manager, Canadian Pacific Railway, western lines, who returned after a cruise of the world on the Empress of Canada.

"China," continued Mr. Murphy, "is unsettled at the present time owing to interior and government troubles. A striking indication of growing trade in Japan is the recent completion of a large flour mill at Yokohama, which looks very encouraging for the grain trade in that country. Building activities are making great strides in Yokohama, Tokio, and in the territory devasted by the earthquake last September. The people there are not downhearted but anxious to get their towns and cities rebuilt. Eminent engineers from various European countries have been working there for some months, and at present there are many small temporary wooden buildings going up, but when the reconstruction is completed, there will be fine modern cities."

"I consider the cruise," said Mr. Murphy, "has brought Canada before the people of the old world in a way that could not have been done in a thousand years even through the most arduous publicity campaigns. It has also been a good thing for Canada because it engendered good relations wherever they touched and aroused curiosity concerning this country."

### Order 2,000 Flies

Two thousand common house flies have been shipped from Dallas to a private business concern in Boston. The flies were sent by express by F. C. Bishop, chief entomologist of the department of agriculture in Dallas. Bishop said the Boston firm did not explain for what purpose the flies were intended.

# With Widespread Tree Planting The Prairie Provinces Now Becoming A Land Of Gardens

A leading Canadian horticulturist who had been absent from the prairie provinces for some years was surprised to see on his return how rapidly the west is being turned into a land of gardens. The change is but the outcome of the consistent educational and demonstrative work that has been carried on the past few years and in which gratifying results the Canadian Forestry Association has played so appreciable a part.

When the convinced farmers started in to shelter their homes with windbreaks, then the ornamental trees and hedges, the fine gardens of vegetables, the fruit trees and bushes that before had refused to grow on the bare and open prairies, now sprang into being both to beautify the landscape and to swell the settler's material luxuries of life.

It used to be the mistaken idea that tree growing was a gamble with the chances in favor of failure, but in the majority of cases failures can be traced directly to neglect. Unless the soil is swampy, alkaline or gravel, the correctly selected tree will flourish and find sufficient moisture practically everywhere. That the prairie is naturally a tree country is shown conclusively by the rapidly increasing groves of native aspen poplar, the extension on every hand of native bush and the innumerable groups of trees from 3 to 30 feet high. Forty years ago the country west of Brandon was quite bare, now the native tree catches the eye for 200 miles further west. Nearly every farm on both sides of the railway has tree growth, and while old Hudson Bay men remember when there were no trees a short distance south of South Edmonton, now you will find them about 30 miles north of Calgary. The bare prairie's day is rapidly nearing its end.

It is only by working in Nature's way that these fine results have been achieved. Moisture is indispensable to tree growth. Its loss is occasioned by the action of the sun and wind. Copying Nature's method, the intelligent settler plants his trees close together so that the moisture robbers, sun and wind, carnot dry up the soil at their roots, the soil beneath the trees is cultivated and in dry years an artificial mulch is applied.

It is always the best policy to keep trees away from the farm buildings as this gives enclosed and protected ground for the garden, orchard, alfalfa patch, root ground and the all important seed plot. A substantial plantation of about 12 or 16 rows wide with a snow trap outside to catch the snow will save the trees from being broken. Caragana and the Russian Poplar have been found to answer best for the purpose.

The systematic planting of these strips across the fields have proven one of the settler's greatest assets. They protect the soil from drifting, the crops from blowing away or shattering and prevent the snow and rain from being wasted. The moisture the farmer can keep is of more importance on the prairie than the moisture he gets, and becomes the most important of the country's natural resources.

A forceful example of tree protection was shown at the Scott Experimental Farm when three times as many potatoes per acre were grown behind a belt of trees as there were in the open.

Another highly important matter in a dry country is the fact that behind a belt of trees there is from 25 to 62 per cent. less water lost as compared with no protection.

The shelter strip across the fields will alone save the clean farmer from tremendous loss each year from the wind-blown weeds from the land of his careless neighbor.

The country has at last realized that without trees a real home is an impossibility, and that in tree planting lies the key to the building up of prairie communities.

# New Holiday Plan Affords Simple Life

Alberta offers fine opportunities for summer vacations on real ranches, the sort of vacations that appeal to many men and women who spend most of the year mid the hurly-burly of city life.

One of the best known of these retreats is that called the "Stampede" or "TS" Ranch, operated by Guy Weadick and his wife, Flores LaDue, both familiar to vaudeville audiences in Canada and the United States, as trick riders. This ranch is located along the Highwood River in Eden Valley, 35 miles west of High River station and is in the same district as "EP" Ranch, owned by the Prince of Wales. It is situated at an altitude of 4,000 feet with peaks of from 6,000 to 10,000 feet in height within a few miles. One may sleep in the ranch house or a log cabin. Plenty of saddle horses are on hand for trail riding among the foothills and up into the mountains. In season there is excellent shooting for birds and game; while the trout fishing is fine. A riot of varied wild flowers carpets the land and beautiful mountain scenery surrounds this popular ranch.

Kananaskis Dude Ranch in the foothills of the Canadian Rockies, is located near Morley Indian Reservation between Calgary and Banff. The ranch buildings command a beautiful view of Bow River, they include ranch house and cabins and are only a quarter of a mile from the station. Mrs. "Bill" Brewster is the hostess of this delightful place and her sole aim is to see that guests have a good time. Cleanliness and comfort are conspicuous features of this ranch, while the table is excellent. Many trail trips can be enjoyed from here; two five-day trips are those to Mt. Assiniboine and to Devil's Head, the latter permits visits to Mt. Aylmer, Lake Minnewanka and Devil's Gap.

Ssoma Lodge in the Trail and Kananaskis Lakes region is reached from Calgary by motor, a distance of 33 miles to the south-west. Although not so well known as "TS" Ranch, its satisfied patrons are heralding its praise abroad and it is only a question of a short time before its hospitality will be taxed to the limit. It is run by M. E. Amoss and his two sisters, one of whom is a teacher and the other, a trained nurse; all three vie with each other in ministering to the comfort and pleasure of their guests. Here, too, fishing may be enjoyed for there are five lakes within a two-mile radius, and one just a mile from the ranch house. Saddle horses, pack ponies and guides are on hand for trail trips, the guides know the country well and are experts at making bough beds. A golf course has been laid out. Food and service are exceptional.

DISTEMPER

A tablespoon of Minard's in cup of molasses mixed with the bran mash will give quick relief.

MINARD'S "KING OF PAIN" LINIMENT

### B.C. Lumber For Newfoundland

The second cargo of British Columbia lumber for Newfoundland left Vancouver recently for St. Johns, via the Panama Canal. This shipment consisted of about 1,000,000 feet of pipe stock, presumed to be used in the construction of penstocks for the big pulp and paper plant that is being erected on the island, and about 1,000,000 feet of timbers and construction material.

### Habit Grew On Him

Field-Marshal Sir William Robertson, in speaking recently to a London writer of his early days in the British army—he joined up as a private when seventeen years old—confessed that his first "crime" was letting a prisoner go, his second letting a horse go, and then at Brighton, at a volunteer review, a man who was under his charge refreshed himself too freely and his horse ran away with him.

The Colonel then said to young Robertson: "I am getting sick of you; first you let a man go, then you let a horse go, now you let a man and horse go."

Try MURINE FOR YOUR EYES
Wholesome Cleansing Refreshing

## Agassiz Record

Printed by The Valley Publishing Co.,
Hammond, B. C.

J. JUNIUR DOUGAN, Editor.
EDWARD HAGELL, Manager.
Subscription: $1.50 per annum

Advertising Rates:
Display Advt. (transitnt).....inch 35c.
Display Advt. (contract).....inch 25c.
Readers, per line..... 10c.
Legal Advertising, 12c. line first insertion, 8c. subsequent insertions.

Want and For sale advts., 50c. first insertion, 25c. subsequent insertions.

WEDNESDAY, JULY 2, 1924.


### RACCOON WAS MIDNIGHT MARAUDER

For some time past chickens have mysteriously disappeared from the roosts of the west end of Agassiz. Finally Mrs. John Hocking lost a valuable hen which was within two days of bringing off a nice brood of chicks. This time the hen was found a short distance from the chicken house and partly eaten. Shortly tfaer this another chicken was taken, after which they were more carefully fastened up, so that no more were taken. About 5 a.m. one morning Mrs. Hocking heard a disturbance among the hens, and on looking out of the windaw saw some animal on the window sill of the chicken house, but it disappeared before she could get close enough to see what it was. At this stage of the game an experienced hunter was called in, who decided it must be a raccoon. So traps were set and everything made ready to give the marauder a hot reception on his return. But he never came back. After some time had elased, Teddy Clark and Betty Jenkins were on their way home when they saw some animal up in a big tree just back of Mr. Wm. Clarke's farm. Teddy immediately reported what they had seen, with the result that Mr. and Mrs. Clarke, who by this time were joined by some of the neighbors, went to investigate and discovered an old coon and three young ones in the tree. This is where the excitement commenced, As Mrs. Clarke remarked they had more excitement than at the election. Charlie Smith was enlisted with a gun and brought down the big coon, which measured 3 feet from tip to tip. The next thing was to fall the tree in order to capture the baby coons, which was not accomplished until about 10 p.m. that night. The little coons are now in captivity, but at present are very hostile. Mrs. Clarke is in hopes she will be able to raise one of the little fellows, one having gone to the Mountain Road camp, the third was injured in falling the tree, and it is feared may not recoover. No more chickens have been reported missing so far.

### THE MISSES AGASSIZ ARE HOSTESS

Mrs. McLaughlin, who came to Agassiz to address the Women's Institute, was met by Miss Edith Agassiz, and was a guest of the Misses Agassiz at Ferny Crest for lunch. The was a guest of the Rev. and Mrs. Jas Dewar for dinner.

### LADS AND LASSES ENJOY TREAT

Mr. Hugh Brown and Miss Dorothy Laxton, teachers of Agassiz Public School, planned a joint picnic at Maria Slough, Friday, for the pupils in their respective rooms. but to the dismay of the children the day turned out wet, with little hope of it clearing up.

Mr. Brown, with his usual untiring efforts on the children's behalf, saved the day by procuring the Agricultural Hall, and so made it an indoor pic-nic with games and dancing, and an all-round good time; loads of good things to eat and, oh joy! three cones of ice cream each. The teachers were ably assisted by the Misses Minnie, Connie and Edith Agassiz, Mrs. Elsey, Miss "Jack" Horwell, Mr. Tom Singleton, Miss Laura McPherson, Miss Robson, Miss Grace MacCallum, and oothers.

### YOUTH NOT RECOVERED

July 1st—Mr. Harry Baker, who met with an accident on Friday last as the result of a team of horses running away, never recovered consciousness. Dr. McCaffrey called his brother, Dr. Robert McCaffrey, of Chilliwack in consultation, with the result that the patient was taken to Vancoouver, where he underwent an operation, and has not yet recovered.

### TEACHERS GIVEN SEND-OFF

Agassiz station was the scene of much excitememnt when half the village turned out to wish Godspeed to the teachers, who are very popular, but, despite the fact, are not returning— to the sorrow of many.

Mr. and Mrs. Roy Elsey left for Vancouver, but will next term make their home in Smythers. Miss M. Robson left for her home in Vancouver; Miss Dorothy Laxton for Mission; Mrr. Hugh Brown for Haney. Miss Rankin left the day before for Vancouver.

# BY MOTOR AND PACK HORSE THROUGH CLOUD WONDERLAND

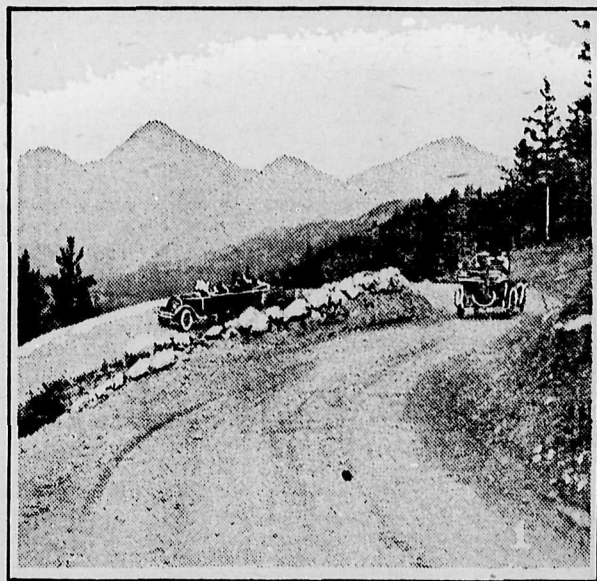

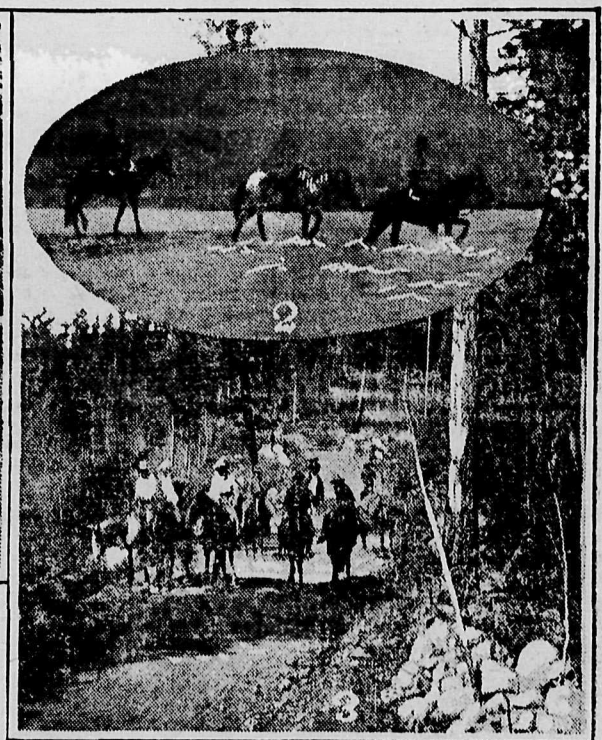

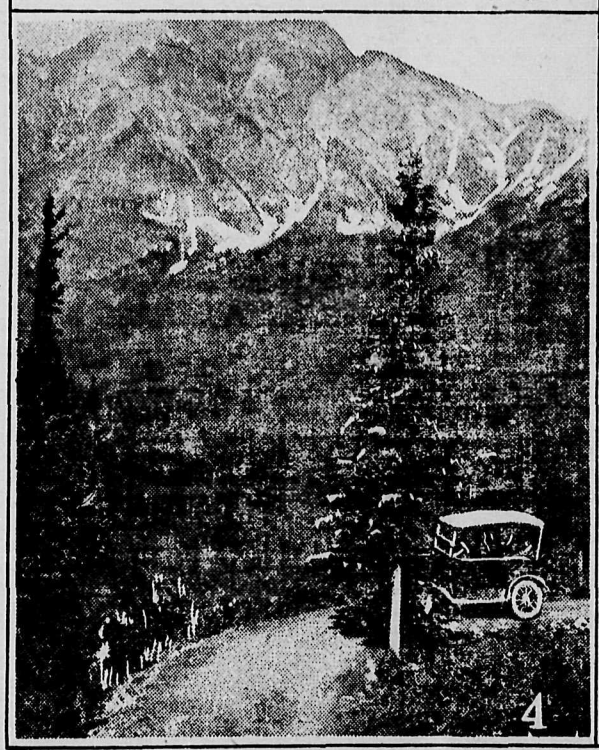

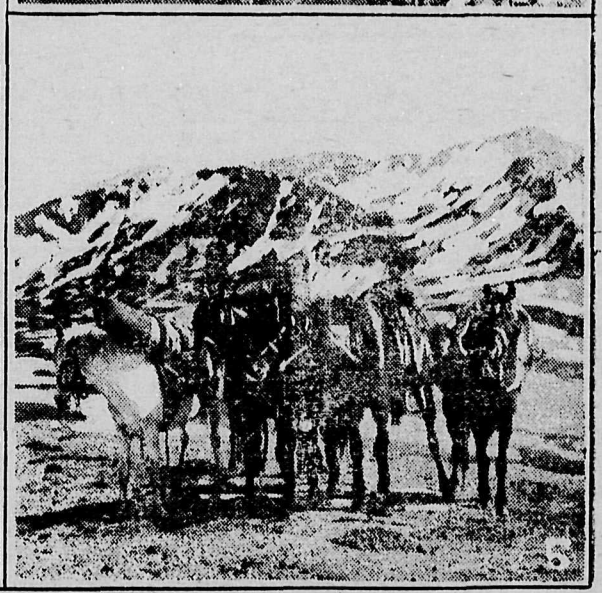

FOR the man or woman in search of healthful recreation, rest for jaded nerves, and a thoroughly enjoyable holiday, the world offers nothing more entrancing than a holiday in Jasper National Park, Canada's wonderland of scenery, where mountain, crag and torrent vie with one another in claiming the attention and where scenic nature is at her best. Towering peaks rise to the north, south, east and west; mirrored in the beauty of placid lakes whose shores provide shelter for the myriad wild life for which the largest of all Canada's national parks is famous.

Whether the tourist goes sightseeing by motor car or by the more romantic pack pony, Jasper National Park offers him the best that can be found anywhere Motor roads and pack trails radiate in every direction from Jasper Park Lodge, the magnificent log cabin hotel of the Canadian National Railways, and the tourist may engage either ponies and guides or an automobile and thus see the mountains at his pleasure.

Mount Edith Cavell, named to honor the memory of Britain's heroic nurse, rises by the side of Mount Sorrow, within a short drive of the Lodge and is one of the favorite drives of visitors to the Lodge. The Cavell highway, smooth-surfaced, winds up toward the very foot of the Ghost Glacier, presenting to the visitor a new vista of scenic wonders at every turn. As one rides toward the foot of the glacier, the Athabasca Valley far beneath presents an attractive picture of calm loveliness, while here and there a lake, reflecting blue sky and sunshine, adds its touch to the beauty of the landscape. There are other drives which may be taken in comfort—one may go in an hour, for instance, to the wonderful Maligne Canyon, one of the natural wonders of the entire Rocky Mountain region, where rushing waters go tumbling and boiling through a narrow aperture worn in the rock, two hundred feet below the feet of the tourist as he or she stands on one of the footbridges which span its narrow width. At any turn of the road the visitor may find himself face to face with a bear or a deer, walking calmly across the highway, while on the sides of the mountains he may see mountain sheep or goats grazing.

The tourist to whom riding appeals will find plenty to hold his attention. Pack trails may be followed for miles, when in the company of an efficient guide, one may set forth to explore regions which are beyond the reach of the motor tourist. The wondrous Maligne Lake and Medicine Lake, with their quota of mountains reaching down almost to the water's edge, draw more and more tourists every year.

For years the wonders of Canada's national parks have been better known outside of Canada than they have been to Canadians, but year by year Canadians themselves are realizing that they have, in their own country, scenic attractions which are not surpassed anywhere in the world, and consequently the number of Canadians registering at Jasper Park Lodge is showing remarkable increases. Comfortable, steam-heated cabins are provided for their accommodation, an excellent cuisine is maintained at the main Lodge, where surroundings and service are of the world famous Canadian National Railways standard and every care is taken to see that visitors to Canada's largest and finest national park enjoy their outing to the full.


**WESTMINSTER IRON WORKS, LTD.**

We sell Silo Equipment and Moie Plows, Threshing Engines and Boilers overhauled ane re-tubed. General machinists and iron-workers. We manufacture steel stairs, elevators and elevator enclosures, fire-escapes, canopies, iron and wire guards, bank and office fixtures.

**Office & Works, 66 Tenth St. New Westminster, B.C.**

PHONES 53 and 653


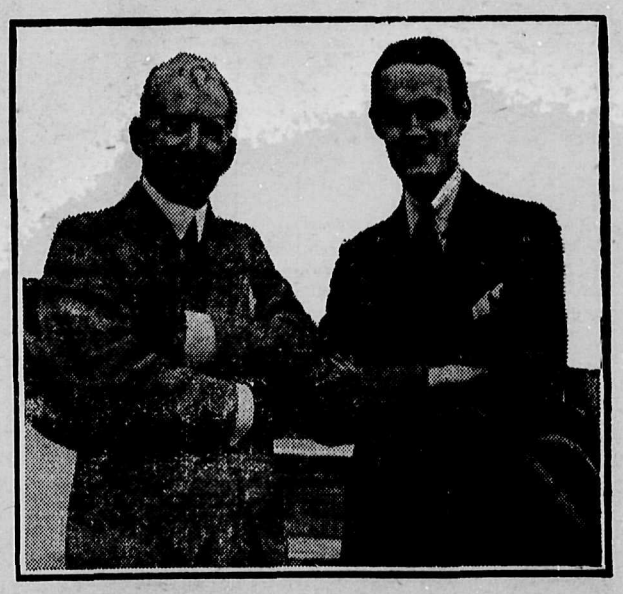

Augustus D. Curtis of Chicago, Ill. and Geoffrey H. Bushby of London, England, whom he rescued from death after the latter had fallen exhausted following his flight from within 30 feet of Kileaua volcano during its recent eruption.

The 'Big show' happened while the S.S. Empress of Canada lay at Hilo H.I. and many of the round-the-world passengers were ashore viewing the picturesque sight of the Hawaiin volcanic region. Mr. Bushby had left the party to obtain a close-up of the House of Everlasting Fire when the eruption of May 17 occurred.


**TYPEWRITER REPAIRS**

RIBBONS & CARBON PAPER

We repair all makes of Typewriters at reasonable prices, and our work is guaranteed to give satisfaction.

A TRIAL SOLICITED

**GRAHAM HIRST COMPANY**

312 PENDER STREET W.

Phone: Sey. 8194 Vancouver, B.C.