AGASSIZ RECORD

INDEPENDENT — A COMMUNITY PAPER — NON-POLITICAL

No. 43. Vol. 1. — Agassiz, B.C., Wednesday, July 16, 1924 — $1.50 per year

Fraser Valley Ice Cream, Butter and Cheese Sold here

Prizes will be awarded as follows for the most words obtained by using the letters in the above sentence:—

1st Prize..... $5.00
2nd Prize..... 2 lbs. Fraser Valley Butter
3rd Prize..... 2 lbs. Fraser Valley Cheese
4th Prize..... 1 qt. Fraser Valley Ice Cream.

Websters standard dictionary will be the authority.

All words must be in alphabetical order.

Neatness and handwriting will be taken into account in the contest.

Entry into the contest is obtained with every dollar purchase of Fraser Valley products, from E. J. WEBB'S

Contest will close August 16, 1924

The following have consented to act as judges in the contest Mr. R. Hamilton, Mr, G. H. Smith, Rev. G. Turpin.

"Don't forget the Agricultural Contest"

WHEN YOUR day's work is done,
AND YOU are looking for fun.
THE PROPER thing to do is
TO PARK your car at Gillis' Harbor,
COME DOWN and cool off in the Arbor.
NO MATTER how you look around,
IT IS the coolest place in town.
IT SURE is something different, and awfully swell.
IT REALLY is just the opposite from—WELL—
come down and see it.

Mrs. C. Gillis & Son's

AGASSIZ, B. C.

A. S. NICHOL
GENERAL HARDWARE

HEADQUARTERS FOR THE HARVESTERS
Mower Repairs, Forks, Cable, Rope,
Pulley Blocks, Scythes, etc.
B. T. HAY CARRIER EQUIPMENT.
Phone 16. AGASSIZ.

DR. SUTHERLAND, D.D.S., L.D.S., D.D.C
DENTIST
Will be at the Agassiz Hotel. Friday of each week from 9 a.m. to 6 p.m.
Dentistry in all its Branches. Extractions, Crown and Bridge work. Plates. Latest Methods.

Hogg Bros. Meat Market
BEST DELIVERY SERVICE IN THE VALLEY.
One call will surely mean more
EVERYTHING IN MEAT.
Beef, Pork, Veal, Fish, Butter and Eggs
Box D.D.

TOILET SOAPS
Jergen's Royal Palm - 3 cakes for 25c
Radio Cold Cream - 3 " " 25c
Baby's Own S[illegible] 10c per cake
Royal Crown witch Hazel 3 cakes 25c
Jergen's Bath Soap - large cake 15c
Phone 42. **W. A. JONES** Agassiz
"Try the Drug Store first"

TAKE YOUR WATCH REPAIRS TO
ARTHUR WOOD
JEWELLER, WATCHMAKER AND DIAMOND SETTER
905 Granville Cor. Nelson St.
VANCOUVER, B.C.

Alexander S. Duncan
BARRISTER, SOLICITOR, NOTARY PUBLIC.
Resident at MISSION CITY, B.C.

Floral Display a Triumph

ENTRIIES COVER WIDE RANGE—SHOW WELL PATRONIZED

The Annual Flower Show of the AgassizWomen's Institute was held at the Agricultural hall on Friday, July 11th

It was altogether a very successful affair, reflecting much credit on both organizer and exhibitor, also saying much for the energy inspiring the flower- lovers of the Valley, who, in spite of their many duties to home and family, had found time to guard and watch over their flowers and bring their blooms to such per fection. The well filled tables would have done credit to a much larger place and more leisured class. The little horticultural show was prettily staged and artistically arranged.

The flower of the Institutes of Canada (the Sweet Pea) was especially noticeable both for variety and beauty. Messrs H. and F. Sweatman's display of annuals was particularly imposing (carrying off first prize) which together with their many other exhibits in the flower line won much admiration.

The exhibit from the Government Experimental Farm was quite wonderful, a lovely mass of blooms perfectly arranged. The members of the Institute owe a debt of gratitude to Mr. Hicks, the superintendent, and to Mr J. Fraser and his assistants for their united efforts producing such results. Worthy of remark among the minor exhibits was an arrangement of ferns entered by Master Harold MacCallum, a most artistic design. This was shown with the children's school work, which was also a very creditable exhibit. The decorated tables won a good deal of favorable comment, and was closely contested, the first prize being a water color picture entitled "Evening" Mt. Cheam, by C. Warburton Young, which was won by Mrs. Horwell in a cleverly thought out creation in mauve flowers and Maiden Hair ferns. The thanks of the Institute are also due Mrs. J. McPherson for her demonstra tion in home economics and child welfare, also to her young son for his untiring efforts in explaining the same.

During the afternoon tea was served in the Institute rooms.

The prizes were presented by Mrs. Ogilvie and the Pres. Mrs. Fooks, together with Mrs Jenkins (secretary) to whom the success of the flower show was mainly due, and who in a short speech thanked all who had assisted in this yearly floral effort of the Institute, especially mentioning the Gov ernment Farm and Messrs. F. and H. Sweatman for help generously rendered.

The prizes were awarded as follows:

DIVISION A

Sweet Peas (pink)—1 Mrs. Horwell, 2 Mrs. Horwell.
Sweet Peas (divided color)—1 Mrs. Horwell, 2 Mrs. Horwell.
Sweat Peas (display) 1 Messrs. Sweatman, 2 Mrs. Greyall.
Rose (individual) — 1 Mrs. Mc Rae, 2 Mrs. Roach.
Roses, (collection)— 1 Miss C. Agassiz.
Roses (display)—1 Mrs. Roach, 2 Mrs. Greyell.
Snapdragons, — Messrs. Sweatman, 2 Miss. C. Agassiz.
Nasturtiums,—1 Mrs. Horwell.
Marigolds,—1 Miss C. Agassiz.
July Flower Display, —1. Messrs. Sweatman.
Delphiniums,—1 Miss C. Agassiz
Shirley Poppies,—1 Mrs. McRae
Basket of Flowers,— 1 Mrs. Reach, 2 Miss Agassiz.
Wreath,— 1 Mrs. Horwell.
Bouquet (Patriotic colors) —1 Ms. Horwell.
Bouquet (Institute Colors), —1 Mrs. Roach, 2 Mrs. Horwell.
Decorated Tables — 1 Mrs. Horwell, 2 Miss M. Agassiz.

DIVISION B

Begonia ,—1 Mrs. C. W. Young, 2 Mrs. Greyell.
Geranium,—1 Mrs. Kuhn, 2 Mrs. Kuhn.
Cactus,—1 Mrs. Green.
Asparagus Fern ,—1 MissConnie Agassiz.
House Plant,—1 Mrs. J. Hocking, 2 Miss L. Young.

DIVISION C.

Wild Flowers,—1 D. MacCallum.
Bouquet of Flowers, —1 Betty Jenkins.
Native Ferns,—1 Donald MacCallum 2 Betty Jenkins.

DIVISION D.

Dinner Rolls,—1 Mrs. Hocking.
Plate of Cookies,—1 Mrs. Horwell 2 Mrs. Green.
Layer Cake,—1 Mrs. J.M.Fraser, 2 Mrs. Horwell.
Ginger-bread,—1 Mrs. Green.
Nut Bread,—1 Mrs. Fraser,2 Mrs. Horwell.
Pancake,—1 Mrs. Fraser, 2 Mrs. Green.
Candy,—1 Mrs. McRae, 2 Mrs. Green.

Some of the school children's writing and drawing from Mr. Hugh Brown's room, and paper cutting and folding from Mrs. Elsey's room.

Mr. Brown's room, Walter Nurse got first for drawing, and Tom Foley first for writing. In Mrs. Elsey's room, Fern Naismith, Lawrence Graham and Harold Jones received prizes.

Mrs. Beauchoux acted as judge of the decorated tables and cooking, and Mrs. James Fraser, of flowers.

A bad fire has been raging up the Harrison Lake and a gang of men have been working under the fire warden of that district.

Get
ICE CREAM BRICKS
AT
BUTLER'S

The Agassiz Shoemaker
REPAIRS of every description
All Work Finished by Latest Machinery
SEWN WORK and LOGGER BOOTS a specialty.
E. D. Harrington

The Arbor Ice Cream Parlor
We make Delicious
Sundaes and Sodas
We Sell
Fraser Valley Ice Cream,
Mrs. C. Gillis & Sons

ARTIST
C. WARBURTON YOUNG
Box 172, Agassiz.
Write for prices.

W. A. HEATH
CARPENTER
General Carpentry in all its Branches
Sash and Doors.
All Doors Mortised
Broken Glass repaired
P. O. Box 131
AGASSIZ

CARROLL HOUSE
Coming to Harrison Hot Springs you will find a real comfortable place.
Best of Home Cooking (English).
Attractive Rooms.
Near the Springs.
Mrs. L. Carroll Proprietress.
Phone 45L.

THE SEDAN TAXI SERVICE
Phone DAY OR NIGHT 11-L
We Never Sleep. Our Sedans continually at your call.
CHAS. INKMAN
Taxi and Transportation Bureau, Agassiz, B.C.

DEER LODGE Formerly Harrison Lodge
Will be under the management that Maple Leaf Inn was last season. Visit us in our new home. We assure 100 per cent service. Launches and Row Boats for hire
A. W. Wooton, - Harrison Hot Springs

Agassiz Meat Market
Fresh Fish Every Friday
All Fresh Meats kept in Cooler
ROY WHELPTON, Prop.
Phone 19 P.O. Box 14L

DR. HAMILTON'S
PILLS
—FOR—
HEADACHE, BILIOUSNESS
CONSTIPATION,
INDIGESTION,
KIDNEYS, LIVER,
BOWELS.

NEVER FIRE FIRST

— BY —

JAMES FRENCH DORRANCE

Co-Author of "Get Your Man," "Glory Rides the Range," Etc.

(Serial Rights Arranged Through F. D. Goodchild, Publishers, Toronto)

CHAPTER I.

Chance of Morpheus

From the "dig-in" of the snow-bank where he had spent the blizzard night in comparative comfort, Constable La Marr of the Royal Mounted looked out upon a full-grown day. The storm that had driven him to shelter had passed, or at least was taking a rest. For once he had overslept and where days, even in winter's youth, are but seven hours long, the fault caused him chagrin.

That a "Mountie" in close pursuit of a murder suspect should have made such a slip was disconcerting even to one so young as La Marr. He found little consolation in the fact that when he had enlisted in the Force he had not dreamed of an Arctic assignment, but had expected one of those gayly uniformed details in Montreal or Quebec.

His concern, if the news ever leaked out, was of the reaction upon his immediate superior, Staff-Sergeant Russell Seymour. But small chance of that leakage unless he himself weakened—or strengthened—and tested the adage that confession is good for the soul. Seymour, a grimly handsome wolf of the North in command of the detachment post at Armistice, was now two months absent on an Irksome detail of snow patrol, one that should have fallen to the rookie constable, except for his inexperience.

La Marr stamped out of the snow-hole that had sheltered him and restored circulation by vigorous gymnastics. Light as was his trail equipment, being without sled or dogs, he had not suffered, having learned rapidly the first protective measures of the Arctic "cop."

He was about to make a belated breakfast from his emergency pack when his glance chanced toward the north and focused upon a furred figure headed down the snow ruff on a course that would bring him within easy reach.

"Aye, not so bad!" he congratulated audibly. "I get me man by sleeping on his trail!"

He chuckled as he watched the snow-shoed Eskimo stumble directly toward the trap that was set for him by chance of Morpheus.

Yet the young constable took no chances.

A murder had been committed two days before at Armistice, almost within the shadow of the police post. The crime seemed a particularly atrocious one to him from the fact that a white man, a trader's clerk, had been the victim. Any Eskimo who would go to such lengths was either desperate or insane. La Marr felt called upon to be very much on guard as he waited within the shelter of the snow-trap.

He had not a doubt that the native approaching was his quarry, any more than he had of that quarry's guilt. He wondered if the slogan of the Mounted applied in case one had to deal with an insane native. It would be easy—and providentially safe—to wing the oncomer, undoubtedly unaware of the nearness of a Nemesis.

But the training at the Regina school of police that a "Mountie" never fires first is strict and impressive. Constable La Marr could not take a pot shot even with the intent only to wound the flounderer.

Next moment surprise caught him—surprise that Avic, the red-handed culprit, was fighting his way back to camp. But wait, he'd have to revise that thought for this particular murder had been done in a peculiar native fashion that shed no blood. Anyhow, why should one so obviously guilty of killing a white man in a bronze man's country be headed toward the police post from which he had made a clean get-away?

No answer came to La Marr. He merely waited.

The Eskimo floundered on.

The constable's concealment was neat enough in a country where all is white. It was better even than bush or shrub, for they were so rare as to be open to suspicion. At just the right second he lunged forward and took the native entirely by surprise. The two went over in a flurry of snow.

For a moment the Eskimo struggled fiercely, possibly thinking that this fur-clad asasilant was an Arctic wolf. But his resistance ceased on recognizing he was in human grip.

La Marr yanked his captive to his feet and searched for weapons, finding none. Then he remembered the rules of the Ottawa "red book" and pronounced the statutory warning.

"Arrest you, Avic, in the name of the king; warn you that anything you say may be used against you. D'ye understand?"

As he asked this last, which is not a part of the official warning, he realized that Avic did not.

"Barking sun-dogs, why didn't the good Lord provide one language for everybody?" he complained. "Anyway, there ain't much chance of my understanding anything you may say against yourself. I'll tell it all over to you when I get you to the post. Now we'll mush!"

"Ugh—yes," grunted the Eskimo, seemingly undisturbed.

The young constable was puzzled by the prisoner's demeanor. He stared at the man, whose stolid expression was heightened by thick lips and high cheek-bones. Perhaps the native did not know he was in the hands of the police and on his way to pay for the dreadful crime.

Raising his parkee, La Marr disclosed the scarlet tunic which he wore underneath. It was the color of authority in the far North; no Eskimo who ever had seen it before could doubt it.

There was no gleam of intelligence in the dark eyes that stared from behind narrow, reddened lids. There dawned upon the constable a possibility. The Eskimo was snow blind under the curse of the Northland winter which falls alike to native and outlander, at times. That would explain his back-tracking. Rather than wander in circles over the white blanketed tundra until a miserable death came to his rescue, he was hurrying back, while a glimmer of sight yet remained, to take his chances with the mystery called "Law."

"Not a bad choice," thought La Marr as he stepped out ahead to break the trail that the night's blizzard had covered.

After locking his prisoner in the tiny guard room, a part of the one-story frame structure that sheltered the small detachment, the constable started for the post of the Arctic Trading Company a few hundred yards away. He was young, La Marr, and pleased with himself over his first capture of importance. He anticipated satisfaction in discussing the arrest with Harry Karmack, the only other white man at Armistice now that Oliver O'Malley had passed out.

But he did not get across the yard.

The report of a rifle from down the frozen river, which flowed north, halted him. He saw a dog team limping in over the crust, unmistakably the detachment's own bunch of malamutes. The man at the gee-pole could be none other than Sergeant Seymour, returned at last from the long Arctic patrol.

Here was a vastly more important auditor for his triumph. He sprang forward to offer salute and greetings and to help with the malamutes, for an Eskimo dog team always arrives with a flourish that is exciting and troublesome.

Once the animals were off to their kennels and before Seymour fairly caught his breath from the last spurt into camp, the young constable was blurting out the details of Oliver O'Malley's untimely end.

"But I've captured the murderer!" La Marr exclaimed in triumph. "I've got Avic, the Eskimo, hard and fast in the guard room. Come and see."

With interest the sergeant followed the lead of the one and only man in his command.

The native had been squatted on the floor with his back against the wall near a stove, the sides of which glowed like a red apple. On their entry, he rose muttering in gutturals that meant nothing to the constable. Seymour gave one glance of recognition, then turned.

"You've got a murderer, sure enough, La Marr," he said with that slowness of speech so seldom accelerated as to be an outstanding characteristic. "But his name's not Avic and by no possibility could he have been anything to do with the killing of O'Malley."

"Then who the hell——," the constable began.

"This is Olespe of the Lady Franklin band. For three weeks he's been my prisoner. On the sled out there are the remains of the wife he killed in an attack of seal-fed jealousy."

The chagrin of Constable La Marr was written in gloom across a face so lately aglow.

CHAPTER II.

The Eskimo Way

Grim, indeed, had been Sergeant Seymour's sledded return to his detachment. For more than two hundred miles across the frozen tundra he had driven his ghastly load—the murdered woman wrapped in deer skins after the native custom, sewed up in a tarp and lashed to a komatik, the Labrador sled that gives such excellent service on cross-country runs. All this, that the inquest which the Dominion requires, regardless of isolation, might be held in form and the case against the uxoricide assured.

And out ahead, unarmed, and under "open" arrest, had mushed the murderer himself, breaking trail toward his own doom. Often in the whirling snow, Olespe had been beyond his captor's sight. But never had he wavered from the most feasible course to Armistice; always had he been busily making camp when the dogs and their official driver caught up at the appointed night-stop. No white man could have been entrusted with such "fatigue duty" under like circumstances. Three weeks of such opportunity for remorse must have been too much.

But Seymour was not thinking now of this recent ordeal.

The case of Olespe, except for the formalities of coroner's inquest, commitment and trial was settled. The plight of his unhappy constable held the pity of the sergeant, always considerate.

"I'm not blaming you, Charley," he assured. "Until you've been up here a few years, all Eskimos look right much alike."

"Can't I start after the real Avic at once," pleaded the constable. "I'll make no second mistake."

La Marr was as eager as a hound held in leash after its nose has rubbed the scent. But he could not, just then, bring himself to confess his oversleeping.

Seymour did not answer at once, but set about taking off his heavy trail clothes and getting into the uniform of command. He was a large built man, but lean of the last ounce of superfluous flesh owing to the long patrols that he never shirked.

The scarlet tunic became him. Across the breast of it showed lines of vari-colored ribbons, for his service in France had been as valorous as vigorous. He had gone into the war from his Yukon post and, almost directly after the armistice, back into the Northwest Territories to establish one of the new stations of the Mounted in the Eskimo country.

The green constable chafed under the silence, but he did not make the mistake of thinking it due to slow thinking. With Seymour many had erred in that direction to their sorrow. The sergeant certainly was slow in speech, but when he spoke he said something. He might seem tardy in action, but once started he was as active as a polar bear after a seal.

"No hurry about taking after this Avic," he said at last. "Likely he'll not travel far this double-thermometer weather." The reference was to a jocular fable of the region that to get the temperature one had to hitch two thermometers together. "At worst he can't get clear away—no one ever does, except when old man Death catches him first. We'll hold our inquest, then I'll issue a warrant."

"An detail me to serve it?" La Marr's question had that breathless interrogation point of secret self-accusation.

(To be continued)

WOMEN FROM FORTY TO FIFTY

Will Be Interested in Mrs. Thompson's Recovery by Use of Lydia E. Pinkham's Vegetable Compound

Winnipeg, Man.—"Lydia E. Pinkham's Vegetable Compound has done me good in every way. I was very weak and run-down and had certain troubles that women of my age are likely to have. I did not like to go to the doctor so I took the Vegetable Compound and am still taking it right along. I recommend it to my friends and to any one I know who is not feeling well."—Mrs. THOMPSON, 303 Lizzie St., Winnipeg, Man.

When women who are between the ages of forty-five and fifty-five are beset with such annoying symptoms as nervousness, irritability, melancholia and heat flashes, which produce headaches, dizziness, or a sense of suffocation, they should take Lydia E. Pinkham's Vegetable Compound. It is especially adapted to help women through this crisis. It is prepared from roots and herbs and contains no harmful drugs or narcotics.

This famous remedy, the medicinal ingredients of which are derived from roots and herbs, has for forty years proved its value in such cases. Women everywhere bear willing testimony to the wonderful virtue of Lydia E. Pinkham's Vegetable Compound.

Women who suffer should write to the Lydia E. Pinkham Medicine Co., Cobourg, Ontario, for a free copy of Lydia E. Pinkham's Private Text-Book upon "Ailments Peculiar to Women." C

Hot-Weather Comfort For Autos

An automobile top, exposed to the sun's rays, absorbs an amount of heat that renders it rather uncomfortable for the occupants, especially during the summer time. Experience has shown that the application of a coat of aluminum paint to the under side reduces the absorption of heat to a great extent, and painting the outside with the same kind of paint helps still more. Practically one-half of the heat absorption can be prevented by applying aluminum paint to either side or outside.—Popular Mechanics.

BLUE RIBBON TEA

If you telephone merely for tea without specifying BLUE RIBBON TEA your grocer may think you are not very particular—This doesn't pay.

A Marketing Expert

A. P. McLean, New General Manager of Saskatchewan Co-operative Creameries

The choosing of a new general manager for the Saskatchewan Co-operative Creameries, Ltd., is a matter of importance to everyone interested in co-operative movements and marketings in Western Canada, and of very special interest to all engaged in the production of cream or the manufacture of creamery butter.

The Saskatchewan Co-operative Creameries, Ltd., is one of the largest co-operative movements so far undertaken in Western Canada, and its ultimate success or failure will have a very marked re-action in the development of co-operative marketing, which is felt by all who study farm problems with impartial eyes, to be the best hope of the farmers, not only of Western Canada, but of the world.

The man who has finally been selected to undertake the somewhat arduous task of managing this organization, which admittedly has not been successful in its marketing undertakings in the past, is A. P. McLean, who has for the past ten years been a resident of Winnipeg, as manager for the Canadian Packing Co., Ltd., and who has been in the employ of that company for 29 years.

Mr. McLean has many qualifications for his new position, but his present employers and his confreres in the trade all credit him with very special abilities along marketing lines, which will assuredly be a great asset in his new position.

While keeping closely in touch with marketing conditions, and possibly because of that close touch, he has interested himself actively in those schemes which have tended to give to the three prairie provinces their present enviable position in the production of high-class creamery butter, namely the grading of cream, the government grading of butter and the establishment of a uniform grade of butter for the three western provinces.

With regard to the grading of cream, Mr. McLean's stand has been that not only is it essential in the production of high-class export butter, but it is the only means by which the producer, who is careful and particular about his cream, giving time and thought to producing the best, can receive the just reward of his efforts.

Mr. McLean is also a strong believer in the establishment of a top grade of Canadian butter for export, a grade that shall be the only one entitled to bear the word "Canada" or "Canadian," and of the rigid inspection of butter, cheese and eggs, so that the word "Canada" or "Canadian" on these products shall become as sure an indication of uniform excellence as "Manitoba No. 1 hard wheat."—Manitoba Free Press.

Use MURINE FOR EYES IRRITATED BY SUN, WIND, DUST & CINDERS
RECOMMENDED & SOLD BY DRUGGISTS & OPTICIANS
WRITE FOR FREE EYE CARE BOOK MURINE CO. CHICAGO, USA

His Objection

Vicar's Daughter.—"I'm sorry you don't like the vicar's sermons, William. What is the matter with them? Are they too long?"

William.—"Yes, miss. Your curate, 'e says, 'in conclusion,' and 'e do conclude. But t' vicor says, 'lastly' and 'e do last."

COULDN'T SLEEP
HEART WAS BAD
NERVES A WRECK

Mr. H. A. Reid, Upper Musquodoboit, N.S., writes:—"I am very thankful for the benefit I have received by using Milburn's Heart and Nerve Pills.

When I came home from overseas, in 1920, my heart was very badly affected by concussion, and my nerves were a dreadful wreck. I was very short winded, and could not possibly sleep at night, in fact, I was in such a condition I felt as if I did not wish anyone to speak to me. I thought I would try Milburn's Heart and Nerve Pills, and before I had taken two boxes I could enjoy a good night's rest as well as anyone.

There are lots of returned men who are suffering the same as I did, and I feel sure if they would only try Milburn's Heart and Nerve Pills they will receive the same relief that I have."

Price 50c a box at all dealers, or mailed direct on receipt of price by The T. Milburn Co., Limited, Toronto, Ont.

If soap is distributed in powdered form throughout the air of a room, and ignited, it will explode with violence.

A man who would try to stab a ghost would stick at nothing.

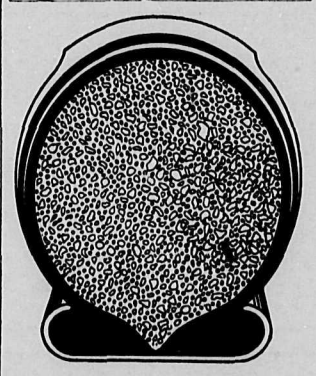

COMPOSED OF PURE PARA RUBBER, HIGHLY POROUS.

NO Punctures Blow Outs

RIDES EASY AS AIR. DOUBLES MILEAGE OF CASINGS.

Write for particulars.

AERO CUSHION INNER TIRE AGENCY, LIMITED

359 Hargrave St. - - Winnipeg, Man.

Factory: Wingham, Ont.

Everywhere
BRIER
The Tobacco with a heart
77

SUCCESS in baking is assured when you use

MAGIC BAKING POWDER

It contains no alum and leaves no bitter taste

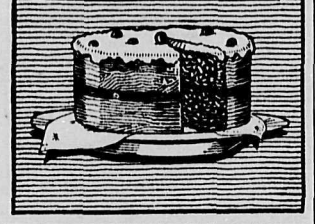

Oil Refinery at Lethbridge

The plant of the Standard Refinery Co., Limited, at Lethbridge, has now been completed and put in operation. They are manufacturing gasoline, kerosene distillate and fuel oil and have a capacity of 300 barrels a day. This is a local enterprise and the raw supplies are being imported from the Montana field.

VICTIMS OF ANAEMIA

Need New, Rich Blood to Restore Health and Strength

It is an unfortunate fact that nine women out of every ten are victims of bloodlessness in one form or another. The girl in her teens, the wife and mother, the matron of middle age—all know its miseries. To be anaemic means that you are breathless after slight exertion. You feel worn out and depressed. You turn against food and often cannot digest what you do eat. Sleep does not refresh you, and when you get up you feel exhausted and unfit for the day's duties. If neglected anaemia may lead to consumption.

You should act promptly. Make good the fault in your blood by taking Dr. Williams' Pink Pills, the most reliable blood enricher ever discovered. These pills purify bad blood, strengthen weak blood, and they make good blood, and as the condition of your blood improves you will regain proper strength, and enjoy life fully as every girl and woman should do. The case of Mrs. Mary Trainor, Perth, Ont., shows the value of Dr. Williams' Pink Pills in cases of this kind. She says:—"I had not been feeling well for some time and had been gradually growing weaker. I found it very hard to do my housework; had severe headaches and was very pale. I took doctor's medicine for some time, but they did me no good. I was growing weaker and used to faint and take dizzy spells. In this condition I began the use of Dr. Williams' Pink Pills, and after a time found they were helping me. I continued their use until I found the troubles that afflicted me had gone and I am once more enjoying good health and strength."

You can get Dr. Williams' Pink Pills through any dealer in medicine, or by mail at 50c a box from The Dr. Williams' Medicine Co., Brockville, Ont.

Swiss Settlement in Alberta

A Swiss settlement has been started near Cardston, in Southern Alberta. The newcomers are already on the land and are considered a fine type of immigrant.

DODD'S KIDNEY PILLS
FOR ALL KIDNEY DISEASES
RHEUMATISM
BRIGHT'S DISEASE BACKACHE
DIABETES
NUMBER 4087 THE PROPRIETARY

WORLD HAPPENINGS BRIEFLY TOLD

S. A. Saunders, of Moose Jaw, Sask., was one of the thirteen graduates of the Halifax School for the Blind, who received their diplomas June 17.

The Constitutional Committee of the Storthing will report favorably on changing the name of the Norwegian capital from Christiania to "Oslo," says the newspaper Nationen.

A microphone by which a fly may be heard walking is one of the scientific wonders that has attracted much attention at the British Empire Exhibition, Wembley.

Twenty persons, mostly women and children, were drowned when the Norwegian mail steamer Haakon Jarl sank after a collision with the steamer King Herald.

The number of Canadians returning through Brideburg, Ont., after a considerable absence in the United States, is averaging between 500 and 1,000 a month. Most of them are artisans.

A mud-covered touring car loaded with 25 pouches of registered mail believed to be a part of the loot of the $3,000,000 robbery at Rondout, Ills., was found on a farm south of Joliet, Ill.

A family party numbering 377 met recently at the home of Bernard Verley, Lille, France, who, with his wife and 19 children, acted as hosts to the relatives. They are the descendants of Claude Bernard, who was married 239 years ago.

Viscount Grey of Falloden, in an address at Oxford to Rhodes Scholars, said Britain must take early steps in Egypt to decide whether she would "go ahead or get out" in the historic words of Roosevelt, whom he compared to Cecil Rhodes.

Beam Wireless a Success

Marconi Reports Conversation From Cornwall to Buenos Aires

Using for the first time telephonically the radio beam system through which the wireless waves are thrown in a particular direction, William Marconi, inventor of the wireless telegraph, is reported to have spoken from the Poldhu station in Cornwall to Buenos Aires. The accounts state also that Dr. Thomas Lebreton, Argentine minister of agriculture, who is visiting in England, spoke to War Minister Justo, and that subsequent cable messages from Buenos Aires said Dr. Lebreton's voice was heard there.

After 10 Years of Asthma Dr. J. D. Kellogg's Asthma Remedy proved the only relief for one grateful user, and this is but one case among many. Little wonder that it has now become the one recognized remedy on the market. It has earned its fame by its never failing effectiveness. It is earning it to-day, as it has done for years. It is the greatest asthma specific within the reach of suffering humanity.

Highest Building in Empire

Workmen have pulled down the newest building ever destroyed in Toronto to give place to the highest building in the British Empire. The building destroyed is the Lands Securities Building, to be replaced by a new 22 storey skyscraper with the possibility of the new structure being even as high as 24 storeys.

The use of Miller's Worm Powders insures healthy children so far as the ailments attributable to worms are concerned. A high mortality among children is traceable to worms. These sap the strength of infants so that they are unable to maintain the battle for life and succumb to weakness. This preparation gives promise of health and keeps it.

Australian Boys to Visit Toronto

A party of fifty Australian boys will be the guests of the Canadian National Exhibition from August 30 to September 3. The youngsters are public school boys from all parts of Australia, and their visit to Toronto will be made on their way home from the British Empire Exhibition at Wembley.

Judges Speak English Only

None of the nine new judges appointed to the Dublin high courts are able to speak Gaelic, the official language of the courts, according to the Daily Mail, which believes the attempt being made to give the official language its place in the courts is doomed to failure.

Minard's Liniment for Aches and Pains

Traffic On Canadian Railways

Improved General Business Conditions In Canada Are Indicated

Canadian railways have been having better traffic conditions than in 1923, states a special article appearing in some Canadian newspapers. The figures with regard to carloadings in Canada since the commencement of the year show what has been happening. They are as follows:

	1923	1924
January	190,077	185,982
February	175,537	204,033
March	233,360	289,389
April	205,820	209,960
May	105,026	110,135

The figures for May are for the first two weeks. It will be seen, however, that the total number of loaded cars moved thus far this year has been 86,679 more than for the corresponding period of 1923. This represents a betterment of almost 10 per cent., and may be taken without question as indicating improvement in general business conditions to that extent.

While the gains during 1924 have been chiefly in the east, traffic has been remarkably steady in the west. There were slight increases in carloadings during April and May, for the most part caused by a larger movement of grain. This would seem to indicate that the wheat held in reserve after the close of navigation in December last has been finding its way out for export.

China's unused resources are said to be similar to those of the United States 400 years ago.

Pine Air is Good For Catarrh, Colds

Dwellers in pine forests never have colds, never know the meaning of Catarrh. Upon this fact is based "CATARRHOZONE," which sends into the lungs and nostrils the healing balsams and soothing antiseptic of the pine forest.

The health-laden vapor of "CATARRHOZONE" subdues the worst of coughs, colds and catarrh.

The tiniest corners of the lungs are treated, the uttermost parts of the bronchial tubes are reached, every cell in the nose and throat is bathed in the antiseptic balsam of CATARRHOZONE. Simply invaluable is CATARRHOZONE because so safe, so effective, so sure to stop huskiness, whooping cough, catarrh, nose colds or bronchitis—try it yourself.

Complete two months' treatment guaranteed, price $1.00; small (trial) size 50c. At all druggists. Refuse a substitute for CATARRHOZONE. By mail from The Catarrhozone Co., Montreal.

A visitor to the Wembley Exhibition taking the four main buildings alone and merely walking through them, giving each exhibit a casual glance, would by the time he had passed them all in review have covered some eight or nine miles.

According to an authority, British children are becoming more healthy every year. Eighty to ninety per cent., he claims, are born healthy and with power to lead normal and healthy lives.

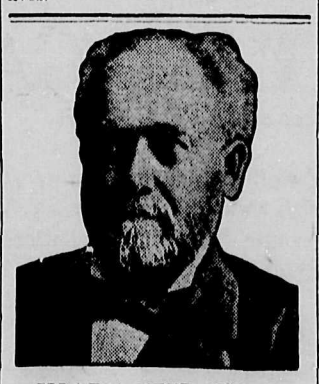

CHARACTER TELLS THE STORY!

People throughout this country are giving more thought to hygiene and to the purity of remedies on the market, but no one doubts the purity of Doctor Pierce's vegetable medicines, for they have been so favorably known for over fifty years that everyone knows they are just what they are claimed to be. These medicines are the result of long research by a well-known physician, R. V. Pierce, M. D., who compounded them from health-giving herbs and roots long used in sickness by the Indians. Dr. Pierce's reputation as a leading and honored citizen of Buffalo, is a sufficient guarantee for the purity of that splendid tonic and blood purifier, the Golden Medical Discovery, and the equally fine nerve tonic and system builder for women's ailments, Dr. Pierce's Favorite Prescription. It is made in Dr. Pierce's Laboratory, Bridgeburg, Ontario.

DONALD KIRKE GIVES TANLAC FULL CREDIT

Popular Actor Says Medicine Completely Overcame Stomach Trouble And Nervousness.

That Montreal play-goers are literally packing their Orpheum Theatre at every performance is at once a tribute to the high standard of the entertainment offered and to the finished artistry of the famous Duffy stock players, not the least popular of whom is Donald Kirke.

Mr. Kirke is not only a favorite on the legitimate stage but is a screen player of note, and it is a further tribute to his consummate acting that, even while tortured with stomach trouble, nervousness and other ills, he kept "on with the play" day in and day out until he found relief by taking TANLAC. As he says:

"My stomach had almost failed me and I wonder now how I ever kept up I ate so little. Nights I would toss and turn for hours in nervousness; piercing sick headaches made me suffer agony, and at times on the stage I was so nervous, weak and trembly that I could hardly remember my lines.

"I would have given a thousand dollars to get the relief Tanlac has given me for less than five dollars. My appetite was never better, I eat everything and have gained 12 pounds. I'm never a bit weak or nervous, never have a headache, and I feel fine and dandy. I will gladly confirm these facts by phone or letter."

Tanlac is for sale by all good druggists. Accept no substitute. Over 40 million bottles sold.

Tanlac Vegetable Pills
For Constipation.
Made and Recommended by the Manufacturers of Tanlac.

Deep Waterway Project

Should Prove to be a Big Factor in Development of the West

Word comes from Ottawa that the report of the Canadian committee appointed by the government to further investigate the St. Lawrence-Great Lakes deep waterway project, will be ready within a very few months. "The government has followed a safe course," says the Ottawa Citizen, "and the premier has succeeded in enlisting the services of some Canadians of outstanding ability. Although there is already a very elaborate international commission's report unequivocally favorable to the improvement that will permit ocean tramp vessels to sail through from the Atlantic to the head of the Great Lakes, there has been practically no adverse criticism of the government's action in appointing a further investigating body. It is affirmed in some quarters that the St. Lawrence deepened waterway will eventually prove to be as important as the C.P.R. in the commercial development of Canada. One thing sure it will be by long odds the greatest economic boon conceivable to the west, where it will enable the farmers to save upwards of fifty million dollars a year on transportation costs. It will cut out the exorbitant costs of rail shipments from Georgian Bay ports and Buffalo to the ports of Montreal and New York, and give through water transportation to Europe from Fort William and Port Arthur. The financing of the project will be taken care of in its entirety through the development of hydro-electric energy, for which there is such an urgent demand in Ontario at the present time. Canada, and especially Western Canada, will never come to a truly prosperous state of growth and development until the enormous advantages of the deepened waterway are realized.—Swift Current Herald.

Three Speed Iron

An electric iron with three different degrees of heat has been perfected and by its use much time can be saved. From the highest temperature for heavy clothes it can be regulated to medium or to the lowest point for the most delicate fabrics. The change in "heats" is produced by the adjustment of plugs.

For Burns and Scalds.—Dr. Thomas' Eclectric Oil will take the fire out of a burn or scald. It should be at hand in every kitchen so that it may be available at any time. There is no preparation required. Just apply the oil to the burn or scald, and the pain will abate and in a short time cease altogether.

Vilhjalmer Stefansson, the Arctic explorer, has embarked on a new expedition. This time into the wilds of Australia, which Mr. Stefansson believes may be populated with settlers.

Minard's Liniment for Distemper

B.C. Agriculture

Agricultural production in British Columbia during 1923 had a total value of $59,159,798, an increase of nearly $4,000,000 over the previous year, according to a statement issued by the Provincial Department of Agriculture. Dairy products accounted for $9,234,576 of the total. Fruit production was valued at $6,034,976, while vegetables were worth $5,853,626. Fodder and grain crops accounted for the balance.

The Old Reliable REMEDY

MINARD'S "KING OF PAIN" LINIMENT

ZIG-ZAG Cigarette Papers
Large Double Book
120 Leaves
Finest You Can Buy!
AVOID IMITATIONS
NOW 5¢

MONEY ORDERS
Remit by Dominion Express Money Order. If lost or stolen you get your money back.

Cook's Regulating Compound
A safe, Reliable, regulating medicine
THE COOK MEDICINE CO
Toronto (formerly Windsor)

THE NEW FRENCH REMEDY.
THERAPION No. 1
THERAPION No. 2
THERAPION No. 3
No. 1 for Bladder Catarrh. No. 2 for Blood & Skin Diseases. No. 3 for Chronic Weaknesses.
SOLD BY LEADING CHEMISTS. PRICE IN ENGLAND 3s.
Dr. L. RCL, RC Med. Co. Haverstock Rd., N.W.5, London
or Mail $1.10 from 71, FRONT ST. E., TORONTO, ONT
or 90, BEEKMAN STREET, NEW YORK CITY.

ROBINSON'S MODERN CONUNDRUMS 10 & 10

RIDDLES
The best book of Riddles on the market. More than one thousand up-to-date conundrums. Get one and puzzle your friends. Sent postpaid on receipt of,
12 CENTS IN STAMPS
George. J McLeod Ltd.
266-8 King Street West • Toronto

Senior League Baseball

After spotting the B. C. Manufacturers five runs in the first inning of a league fixture here on Wednesday evening, the Hammond Cedar Nine held the visitors score--the rest of the route and hammered their way to a tie. Aub. Mounger on the mound for the locals, was accorded wierd support in the first frame but kept his head and let the Boxmen down with three hits while his team-mates pounded Mills for nine, strikeout honoursbeing about even. The oposition started strong, collecting five in the first on two weak hits and four pitiful misplays, and held Hammond scoreless until the fourth when Craig, Cross, and Scott tallied after hitting safely. In the Sixth Scott hit and stole 2nd. Al. Mounger drove him in and Lewis scored Mounger on a beautiful single to deep centre. In the remaining frames the baters were retired one—two—three.

Scott had a bad night at second, booting three easy chances, but kept up his good work with the hickory Lewis and Cross also boosting their averages. Norm. Goodall pulled a couple of sensational catches, robbing Craig on one. Storme, as Ump. was pretty nearly knocked out of the box on two occasions, but rallied nicely and finished the contract to the satisfaction ofall concerned.

B.C. BOX—

	AB	R	H	PO	A	E
P. Mifrow lf....	2	1	0	0	1	0
Dusenberry, 2b..	2	1	0	2	0	0
Ogilvie, 3b.....	4	1	1	1	2	0
Tilden, 1b	3	0	0	5	0	0
Fitzsimmons, ss	4	1	0	1	2	0
Weismuller, cf..	3	1	1	1	0	0
Somerville, c.....	3	0	0	9	1	1
J. Mifrow, rf....	3	0	1	1	0	0
Mills, p	3	0	0	1	1	0
HAMMOND CEDAR—						
Lewis, rf	4	0	2	0	0	0
Freshfifield, 3b..	4	0	1	1	2	0
Goodall, ss	4	0	0	3	1	0
Craig, lf.....	3	1	1	1	0	0
Cross, 1b	4	1	2	9	0	0
Scott, 2b.....	4	2	3	0	4	3
Butler, cf.....	3	0	0	1	0	0
Al. Mounger, c..	3	1	1	9	0	0
Aub. Mounger, p	4	0	0	0	3	0

Score by innings—

B. C. Box .....5 0 0 0 0 0 0 0—5
Hammond .... ..0 0 0 3 0 2 00—5

Stolen bases, P. Mifrow, Lewis (2), Freshfield, Cross, Scott (2), Butler. Sacrifice hits, Dusenberry (2), Tilden. Bases on balls, off Mills3, Mounger 1. Two-base hits, Craig, Cross, Freshfield. Wild Pitches, Mills, Somerville, Al. Mounger, Aub. Mounger, Cross. Struck out, Mills 9, Mounger 8. Earned runs, Hammond 3. Left on bases, B.C. Box, 3 ; Hammond, 7. Umpire Storme. Time of game, 1:54.

SHALL HANEY-HAMMOND HAVE ELECTRIC LINE ?

Is it not more than rumor that the north side of the Fraser is to have a branch of the B.C.E.Ry., for —"where's there's smoke there's fire. Too, the south side has long since had such service, and it is paying the Company well. Our citizens may surely display their interest, and, as far as practicable, their energies.

An Electric tram line from New Westminster to Mission City, would domuch to enhance the settlements on the north side and accelerate their advance. The big lumber, and poultry and fruit business calls for such a system of transportation.

Every potentiality, in fine, exists for such a north-bank service.

ABERNETHY—LOUGHEED GIANTS AT WEMBLY.

Mr. and Mrs. G. Abernethy who left July 11th on an extended trip to the Old Country will visit the Wembley Exhibition, where they will view thegreat fir timbers sent there by his Company.

Those timbers are some 9 feet in diameter. Who says Maple Ridge will not be on the map ?

"When They Have Gone

The past comes up—childhood days—happy hours by the fireside—their hopes and joys—and trials, too.

You can keep the memory of their names forever fresh by giving some little part of the blessings you now enjoy towards a permanent memorial in everlasting stone.

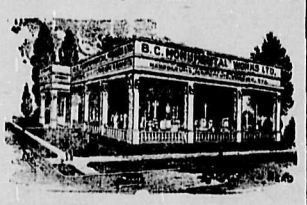

B.C.Monumental Works Ld

Successors to Patterson, C ler & Stephen, Limi

HEAD OFFICE

SEVENTH AVE. & MAIN ST. Vancouver, B.C.

Write today for Catalogue of designs. Established 1876

Side lights on a Great Industry

MILLIONS SPENT ON MARKETS

MAINTENANCE OF SALES FORCES A HEAVY CHARGE ON FOREST PRODUCTS INDUSTRIES

Every British Columbian's Duty to Render Assistance to the Lumber Industry

Every man and woman in British Columbia should endeavour to realize what the Lumber Industries mean to the community they live in and should constitute themselves active boosters of B.C.Forest Products.

This is one of the readiest ways in which they can help the Industry that has put this province on the map and is busily engaged in keeping it there.

No merchandise, however unique, can sell itself in these days of substitutes and keen competition. The searching taskof finding steady markets for their products is perhaps the most important the Lumbermen of this Province are up against.

MARKET EXPANSION

The maintenance of costly sales forces and far-reaching market extension organizations is a very heavy charge amounting to millions yearly on the lumber and allied industries of British Columbia.

New markets must be found and old ones preserved. Agents at home and abroad must be employed in keeping open the channels along which B. C. wood products are distributed to consumers in every part of the world.

In exchange for these millions of dollars spent in the marketing of our forest products the people of British Columbia receive what really amounts to their principal means of support.

Every British Columbian should therefore ask himself or herselfhow best they can help out the industry that means so much to them.

This series of articles communicated by the Timber Industries Council of British Columbia.

SUMMER SCHEDULE FOR LADNER FERRY

The summer schedule of the Ladner-Woodward's Landing ferry came into effect on July 1st. This schedule, as during last year, provides for extra trips on Sundays, as well as an additional one on Monday morning and another on Saturday afternoon. For the balance of the summer the service from Ladner will be as follows : Week days, 8, 9 and 11 a.m., and 1:30, 4 and 6 p.m.; Sundays, 8:30, 9:30, 11 and 12 in the morning, and 5:30, 6:30, 7 and 8 in the evening. On Mondays an extra trip will leave at 7 a.m., while on Saturday a trip will be made at 2:30 in the afternoon. On the return trip from Woodward's Landign, the ferry leaves one-half hour later.

Note—This time table will be useful. Cut out and keep for reference.

SOCIAL AND PERSONAL

There will be no meetings of the Wolf Cubs during July.

Mr. and Mrs. Bert Boxtrom are the proud parents of a little son.

Citizens will do well to remember that Mr. J. Eaton does painting and paper-hanging. He is an artist at the job, and so always gives satisfaction.

Misses Edith Harrison and Vera Graham are the Haney C.G.I.T. representatives to spend a season at White Rock camp. Their comrades raised the requisite funds. The camp opened on June 27th. Miss Annie Fountain being the competent leader.

Mrs. Jas. Best, at the W.M.S., meet at St. Andrew's church last week, reviewed the work done by the 15 Missionary Hospitals in our country. The W.M.S. was the first to venture in this splendid service. It is of immense value in the backwoods places and where are found struggling "Newer Canadians."

Miss Vera I. Finlay, primary teacher at Ruskin, is enjoying the early portion of school holidays with her parents at Ladner.

The Baptist Church prayer meetings have been changed from Friday to Wednesday evenings.

Miss Anna Ferguson, daughter of Mrs. A. W. Ferguson, is home from college to spend vacation with her mother.

Tennis now is an evening attraction on the Hammond station grounds almost daily, much credit being due Messrs. Lawrie, Manson, Lydiatt and Brown for so pleasing a court.

Among the families more recently to be welcomed to Hammond, are Mr. and Mrs. Murray and Mr. and Mrs. Bates.

Mr. Thos. Webber has a cosy ice cream parlor. The service is the best. Pool and billiard tables are being prepared for further entertainment.

Mrs. J. W. Langs, Mrs. Percy Burnett, Mrs. Wm. Reid, and Mrs. H. Menzies, each took an active part in last week's St. Andrew's Church W.M.S. meeting, treating interestingly of social service work and hte Indian IIndustrial Schools. Following the Institute Mrs. H. Burnett and Mrs. H. Menzies acted as hostesses for the social.

Mr. E. T. Matchett and family will remain in Haney for the present.

Mrs. Wm. Stoney and sons were last Friday visitors to Vancouver.

Mr. Batterham is Mondays in charge of the Pitt Meadows branch of the United Farmers' Limited.

Mission City's May Queen and her entourage passed through Hammond Dominion Day, en route for the big Vancouver fete.

A signal shows on the switchboard, ..a ..telephone number is asked for,..and a wire highway is created over which two persons may send their words and thoughts, one to the other. Thousands of these messages pass over the wires of the B.C. Telephone Company in a day.

The telephone operator cannot follow her work to its results, but she can appreciate its importance. ..In her keeping is part of a great mechanism of intercommunication, but those whom she serves and the benefits of her service remain unknown. ..Each summons for her co-operation is of equal urgency, for each helps to further the progress of the community and the province.

BRITISH COLUMBIA TELEPHONE CO.

KODAK—Developing and Finishing—**FREE**

To prove the superiority of our work, a film roll, and size, mailed to us, will be developed, printed, and mailed prepaid to you FREE OF CHARGE.

Also mail us your favsrite film negative and we will send you an enlargement, size 8x10 inches, on heavy paper—FREE OF CHARGE.

Providing you send us six namts and P.O. addresses of Kodak or Camera owners in your vicinity.

Mail your films and plates direct tous to be finished in our ELECTRIC FINISHING PLAST by our SKILLED WORKMEN at the lowest City Drug Store prices. Send for our price lists, etc.

BURRARD PHOTO-ARTS SUPPLY CO

525 Pender St. West. Vancouver, B.C.

WOOD ! WOOD !

MILL WOOD in stove lengths per truck load $2.75

LeCLECH Phone 32R Haney, B.C.

If needing in a hurry phone at our expence.

THE **STAR** CAR

The Aristocrat of Low-Priced Cars

THE well-proportioned new stream line body, with new high type nickel-plated radiator, makes the Star "the aristocrat of low-priced cars."

Star Cars are equipped with the exclusive Tubular Backbone, which preserves the body and keeps the frame rigid. We will show you how it works.

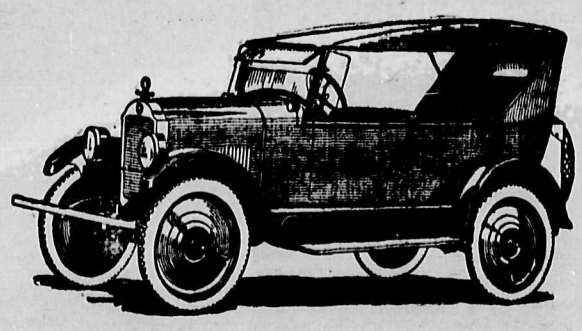

Agency, WOOD'S GARAGE, Haney

WANT ADS.

Advertisements in this column must be prepaid.

EXCEPTIONAL HOUSE BUY

Two houses in Hammond—larger one six rooms. Splendid. Ivy-manteld and surrounded by pretty shrubbery, flowers and vines. Two houses and their large lots for $3000. A great snap. Apply Gazette Office, Hammond

FOR SALE

Good Clover Hay, standing or in the cock. Will help load if necessary. Enquire Gazette Office, Hammond. Phone 61.

FOR SALE

Good Prairie Hay, $4 per acre or $8 per ton in the field. $11 per ton delivered in Hammond or Ridge. Further, price according to distance. THOS. DAVISON, Phone 32-M Haney.

WANTED

Raspberry Pickers for July. Good accommodation and good price for picking. Apply A. TAPP, Hammond

WANTED

To pick Raspberries, 20. Top prices paid, with bonus if stop till end of season. Apply E. CHURCH, Phone 37-F Hammond.

FOR SALE

Good reliable Mare, about 1200 lbs., also Buggy, Harness and small Wagon Apply J. ABBOTT, River Road, Port Hammond.

FOR SALE

LIGHT DEMOCRAT WAGON, in good repair. Can be seen at Sibley's, Blacksmith, Hammond.

FOR SALE

Kitchen Range, with water front and hot water tank; 1 bed, complete; dresser and washstand, dining table, 4 kitchen chairs and large davenport. MRS. ANGUS ROBBINS, Phone 37-R Maple Crescent Road

FOR SALE

One Ford Touring Car, good shape, $225 ; One Light Delivery Ford, $175 ; One Ford Ton Truck, good body, $175; One Motor Cycle, $75. WOOD'S GARAGE, Phone, 36-R Port Haney

MAPLE RIDGE LODGE No. 32 I. O. O. F.

Meets every Wednesday evening at 8 o'clock in the Odd Fellows' Hall, Ontario Street, Port Haney. Visiting brethren cordially invited to attend.
H. M. Davenport, Rec. Sec.
W. R. Adams, V.G.
J. Galt, N.G.

HAMMOND L.O.L.

The regular meetings of Hammond L. O. L. No. 1866, are held in the Fossett hall at 8 o'clock p.m. on Second Saturday and 4th Friday. each month
Visitors cordially invited.
Wm. Hope, W.M.
W. A. Brock, R. S.

HANEY L.O.L. No. 2816

The regular meeting of above lodge is held in the Oddfellows hall, Haney, first Tuesday in each month at 8 p.m.
Visitors cordially invited.
Geo. Hastie, W. M.
J. M. Campbell, R.S.

L. O. B. A.

The regular meetings of Hammond L.O.B.A. No. 165 are held in the Fossett Hall, the second Tuesday of each month at 7:30 p.m.
W.M., Mrs. M. Macey, 'Phone 25R.
Rec.-Sec'y, Mrs. J. H. Ritchie. Phone 53.

J. CUTLER

BUTCHER

rime Steer Beef.
Veal Pork Mutton
Pork Sausages.

Port Hammond

Cure yourself at home with

Branston Violet Ray

RHEUMATISM NEURITIS
SKIN DISEASES FALLING HAIR

Free expert advice by a qualified Medical Doctor to all our customers. Write or call—

The Jarvis Electric Co. Ltd.
898 Granville Street
VANCOUVER, B.C.

Ask for booklet—HEALTH RAYS

At Your Service

Wherever you live.

Established 1907.

ROYAL CITY CLEANERS AND DYERS

535 Clarkson St., Phone 278

Rawleigh's Products
(Winnipeg)

We call on our patrons and supply Veterinary Supplies, Extra Toilet Articles, Spices, Medicines etc.

C. NELSON,
Representative
Genl. del. Mission City, or
Gazette Office,
Hammond, B.C.

W. G. WIDDESS

Watch and Clock Repairs.

Leave Repairs with
H. E. MacKenzie, Hammond
PHONE 63-Y

Everybody seeks reliable service. That is why much custom comes to:-

GEO. HASTIE
FOR THEIR
Blacksmithing
COR. TRUNK AND YENNADON ROAD

GEO. W. BIGGS
BARBER

Fully experienced. Patrons always satisfied. Call in.

ONTARIO STREET HANEY

WIDDESS
FOR
WATCHES

Matchett's Store Port Haney

Will Buy Dry Cascara Bark

..We will take all we can get of DRY CASCARA BARK. .Highest Cash Prices Paid.

M. SHINOHARA,
Phone 43-R Box 68, HANEY, B.C
Will also do your Laundry.

J. EATON

Painting, Kalsoming and Paperhanging.

Wall Paper, Paint, Varnish, Oils, Shellac, Enamel and Coal Tar FOR SALE.

Estimates Given

All through Maple Ridge Municipality.

Ontario Street, Haney
Phone 23

S. BOWELL & SON
FUNERAL DIRECTORS AND EMBALMERS
Fine Funeral Supplies
Prompt Service to all parts of the District.
66 SIXTH STREET
NEW WESTMINSTER Phone 900

Liverpool Cathedral

Many of us have imagined that ours is not a cathedral-building age. Twenty years ago most of us would have said that never again would a great cathedral be built in the British Isles. Yet twenty years ago, to be exact, Liverpool started on her project to build a cathedral, the first portion of which will be dedicated on the 16th of July next in the presence of the King and Queen. And it is no small building Liverpool is attempting, but one which when completed will rank in size next to St. Peter's at Rome. Seville may equal it, but it will be bigger than Milan. York Minister is our own biggest church at present, but Liverpool Cathedral will be half as big again. It will exceed St. Paul's by more than that amount. It will be more than double Westminster Abbey in extent and, compared with our two modern cathedrals, it will be five times the size of Truro and three times that of the Roman Catholic Cathedral at Westminster. It is, therefore, an undertaking such as the Church of England has not attempted since the Reformation and the dissolution of the monasteries.

That a modern seaport town—for Liverpool, though it received a charter from King John, really dates as a great port from the end of the eighteenth century—should in such recent years have embarked on this great enterprise, with the faith that it will be finished, is evidence that there has been a great revival in religious belief since the atheistic eighties and the agnostic 'nineties of last century. The cathedral project, too, has appealed to all classes and to nearly all creeds. Large donations have been received from members of denominations outside the Church of England.

Though the element of size is an important thing in a great building like a cathedral, and in the Middle Ages we know there was great competition between towns and bishops to build the bigger church, it is not, of course, size which makes a work of art. In our Gothic cathedrals in the past, what gave them life and significance was that though all more or less alike, as one great ship to another, and developing one from the other, they were individually the work of a vast number of artist-craftsmen living in the town, who put their best endeavors into the work they were doing for their town's outstanding building. There was no architect in our modern sense, not only overlooking them but providing them with full-sized cartoons and drawings for everything they did. All the various craftsmen joined in making the cathedral what it was, but gradually, as the stone construction got more and more daring and consequently lighter, the windows grew larger and larger until the artists in stained glass had the greatest opportunities of all. The church or cathedral became, as has often been said, a jewelled stone lantern, light and airy and open to all, as it belonged to all. That was not only a fine achievement but a fine ideal. In these days, however, when the number of artist craftsmen has dwindled to very small dimensions, the architect has to take everything into his own hands. He has to design everything and to settle everything. The ideal he has to interpret, too, is a different one. His object today is to make a refuge from the town rather than a meeting-place for everyone. His building is to be a place of prayer within the walls of which the world will be shut out. He must use his art, therefore, to produce a solemn, and inspiring atmosphere, and to do this he must use his architectural forms, his alphabet and grammar, be they Gothic, Classical, or Byzantine, in a new way. Only so can his art be vital and expressive of our own time, and only so, therefore, ultimately useful to our development.

It is just in this way that Giles Gilbert Scott has been so successful. While using the old Gothic forms, he has used them with a solidity, strength, and impressiveness that is new to England. Although only less than a third of his cathedral is built, you feel, directly you push open the door in the temporary wall across the building, that you are in an immense and impressive structure. Great piers rise up on all sides to the vaulting without a break. There are no detached columns anywhere, but everywhere strength and rich simplicity. At first, as you look towards the altar, you see no windows except the vast one over it. The side windows are set back, as at the new Westminster Cathedral, with wing walls between them, leading to the great piers of the chancel. There is therefore not only a great play of light and shade but that sense of enclosure, of the world shut out, which helps to make the solemn atmosphere. The great scale of the parts adds to this. An old cathedral would have had eight to ten arches in the chancel arcade, where Liverpool has only three. So lofty is the building, however, that these three do not seem of too wide a span. The result is that against such proportions the human being feels his proper smallness. But at the same time, so suave are the lines, so beautiful is the whole picture of vault, pier, window, and all the rich furniture that goes to make up the interior, that this little human being does not feel lost or overpowered as at St. Peter's at Rome, but instead feels lifted up and his soul expanded, as should be the effect of all great architecture.

Externally the cathedral stands on a very romantic site. It is on a hill on the cliff side of an old quarry, which has ben used as a graveyard. Here Liverpool's greatest citizens are buried, and the towering cathedral will not overshadow their tombs. On the other side, the site falls away to the river, so that already all ships entering the port see the vast mass of that portion of the cathedral that has been built. This is only one wing, as it were. There is the nave to balance the chancel and the other two transepts to balance the two yet to come. Most of all, there is yet to be the great central tower binding the whole composition together. It will be noticed, therefore, that this composition is a much more symmetrical one than is usual in a Gothic cathedral. Here, too, Scott has departed from precedent. His cathedral will consequently be much more monumental than the old ones and will the more easily dominate the larger masses of the modern buildings of the town. Its tower will be to Liverpool as the dome of St. Paul's is to London.

Never had a young architect so great an opportunity, and never has one risen to it so nobly. Whatever honors are in store for him at the The Royal Academy only honored King's visit they cannot be too great. Itself when they made him their youngest R.A., for no one has done so much to restore to our age the fame it has lost as a great building era.

—John O' London's Weekly.

HAMMOND'S
ICE CREAM PARLOR

T. WEBBER is now busy supplying
ICE CREAM,
COOL SOFT DRINKS,
TOBACCOS, CIGARETTES, Etc.

You are cordially invited to call

Maple Crescent Hammond

FIRE!

It is able to put you out of business in one hour.
ARE YOU INSURED?
Drop a card, or call Haney 67 on the telephone.
I represent eight first closs Fire Insurance Companies that insure buildings, automobiles, trucks, etc. Rates as low as safety will allow.

T. J. DRAIN
FINANCIAL AGENT. PORT HANEY, B.C.

THE FERRY.

We had hoped to have the last word on the Ferry Venture this week, but it had not reached us at hour of going to press. The wharf on McAdam side is actively preparing.

A slight error occurred last week. Mr.Nadeau had not gone to Victoria but did get the full requisite data and had on the 9th furnished same to the rightful authority by registered mail. Those who long sought & had on the 9th forwarded same this facility may well 'keep their eye on Pasco' now.

This illustration from a photograph of a delightful home place in Hammond, advertised for sale in another column.

Life Fire Accident Automobile

British American Insurance Company.
Guardian Assurance Co. Ltd., of London, England.
The Century Insurance Co., Limited, of Scotland.
The Canada Accident & Fire Assurance Co., Montreal.
The Dominion of Canada Insurance Co., Toronto.
The Law Union & Rock Insurance Co., London, Eng.
The Employers' Liability Assurance Corporation, Ltd. London, England. **Guarantee and Court Bonds.**

F. H. ASHE,
Phone 65-M Haney, B.C., Local Agent

SYNOPSIS OF LAND ACT AMENDMENTS

PRE-EMPTIONS

Vacant, unreserved, surveyed Crown lands may be pre-empted by British subjects over 18 years of age, and by aliens on declaring intention to become British subjects, conditional upon residence, occupation, and improvement for agricultural purposes.

Full information concerning regulations regarding pre-emptions is given in Bulletin No. 1, Land Series, "How to Pre-empt Land," copies of which can be obtained free of charge by addressing the Department of Lands, Victoria, B.C., or to any Government Agent.

Records will be granted covering only land suitable for agricultural purposes, and which is not timberland, i.e., carrying over 5,000 board feet per acre west of the Coast Range and 8,000 feet per acre east of that Range.

Applications for pre-emptions are to be addressed to the Land Commissioner of the Land Recording Division, in which the land applied for is situated, and are made on printed forms, copies of which can be obtained from the Land Commissioner.

Pre-emptions must be occupied for five years and improvements made to value of $10 per acre, including clearing and cultivating at least five acres, before a Crown Grant can be received.

For more detailed information see the Bulletin "How to Pre-empt Land."

PURCHASE

Applications are received for purchase of vacant and unreserved Crown lands, not being timberland, for agricultural purposes; minimum price of first-class (arable) land is $5 per acre, and second-class (grazing) land $2.50 per acre. Further information regarding purchase or lease of Crown lands is given in Bulletin No. 10, Land Series, "Purchase and Lease of Crown Lands."

Mill, factory, or industrial sites on timber land, not exceeding 40 acres, may be purchased or leased, the conditions including payment of stumpage.

HOMESITE LEASES

Unsurveyed areas, not exceeding 20 acres, may be leased as homesites, conditional upon a dwelling being erected in the first year, title being obtainable after residence and improvement conditions are fulfilled and land has been surveyed.

LEASES

For grazing and industrial purposes areas not exceeding 640 acres may be leased by one person or a company.

GRAZING

Under the Grazing Act the Province is divided into grazing districts and the range administered under a Grazing Commissioner. Annual grazing permits are issued based on numbers ranged, priority being given to established owners. Stock-owners may form associations for range management. Free, or partially free, permits are available for settlers, campers and travellers, up to ten head.

Hiuskookum
fish meal

A concentrated food made from fresh fish ; guaranteed to contain 65% or more protein—more units of protein per ton than any other stock or poultry food obtainable--increases milk production ; helps to make poultry profitable ; is a great weight oroducer for hogs or sheep ; costs no mose than ordinary foods. Your dealer has it or can ger it from

W. R. Beaty & Co.
LIMITED.
Granville Island,
VANCOUVER, CANADA.

Blue Funnel Motor Line Ltd
PORT HANEY STAGE
R. H. STEPHENS, Manager.

TIME TABLE

Leave Webster's Corners 7.50 a.m. Leave Yennadon 8.10 a.m
Leave Haney Daily 8.30 a.m, 1.00 p.m., and 4.00 p.m.
Leaves Haney Saturday and Sunday 8.30 a.m., 2.00 p.m., 6.30 p.m.
Leave Westminster Daily 10.30 a.m., 2.00 p.m., and 5.30 p.m.
Leaves Westminster Saturday and Sunday 10.30 a.m., 2.00 p.m., 4.30 p.m., and 9.00 p.m.

Passing Through Hammond and Pitt Meadows.

Those wishing to be called for who are on the HAMMOND PHONE are requested to ring up message CHARGE to MR. STEPHENS.

Phone 15 **Westminster 601**

RED ROSE
COFFEE For particular people
Pure! No chicory or any adulterant in this choice coffee
C-2

Prospects Are Brighter

A decided change has been effected in the feelings of Western people during the past few weeks, with the result that a new spirit of courage and hopefulness has replaced discouragement and despondency in many homes and even districts. This change is noticeable in the conversation of people, in the renewed interest they are taking, not only in their own affairs, but in all matters of public concern, and is being reflected in a more confident note among business men.

The cause for this better tone is not far to seek. It is largely to be found in one development—the rising price of wheat, although there are other contributing factors. On the date this article is written, No. One Northern cash wheat is quoted at a fraction of a cent under $1.20 a bushel on the Winnipeg market, as compared with less than a dollar only a few weeks ago. The demand for wheat is strong in Liverpool, Chicago and Winnipeg, and the confident prediction of well informed grain men is that the price trend will continue upward, and that the era of low prices has gone for this year at least.

The change has been brought about by a realization that the world production of wheat last year was very considerably over-estimated, coupled with a reduced acreage seeded to wheat this year, to some slight extent in Canada, to quite a considerable extent in the United States. The Argentine crop last year fell millions of bushels below expectations; the winter wheat crop of the United States shows a decrease of approximately one-seventh in acreage, meaning fifty million or more less bushels, while the spring wheat crop, exclusive of Durums, promises to be short of actual home requirements.

Coupled with this world situation, and with Canada now in the very front rank as one of the chief wheat exporting nations of the world, is the fact that spring seeding throughout the West was carried on under almost ideal conditions, while the all-important June rains, with an absence of unseasonable hot weather, has resulted in the wheat rooting well and developing a strong growth.

The uncertainty which has prevailed for some time regarding the pool method of marketing has been definitely ended by the success achieved in securing the required acreage under contract in Saskatchewan for pool purposes, thus guaranteeing that the pool method of marketing will be in effect this year throughout the three Prairie Provinces. While actual experience alone will demonstrate the feasibility of the pool plan, the grain growers will at least have the assurance that their own interests will be well looked after, and this makes for increased confidence.

Another factor in the situation is that with the restoration of the Crow's Nest Agreement rates in full force, further reductions in freight rates on commodities of vital importance to the farming community will be in effect.

Still another factor is the rapid development of the Western route for grain shipments through the port of Vancouver and the extensive improvements being made to that port, and the provision of larger elevator facilities there to adequately handle this enormously increasing trade. The increase in grain shipments from the prairies to Vancouver last year was phenomenal, and at one time last year 42 vessels were in port. The statement is made that this year will show a still larger growth, and that commencing in September a fleet of not less than 200 vessels will operate out of Vancouver, including many tramp boats in addition to the vessels making regular calls.

Whatever may be the situation in other grain producing countries, the 1924 prospects are brighter for Western Canada than for some years past. Last year the West had no cause for complaint on the score of the size or quality of its wheat crop; the whole trouble was the low price which left a very small profit over costs of production and marketing, and in many instances no profit at all. Given a fair average crop this year, and substantially better prices—both of which appear likely of realization—a marked improvement in Western conditions is assured.

Prorogation In July

Canadian Federal Parliament Has Much Business Yet to Dispose Of

It is expected that the present session of the Canadian Federal Parliament will not prorogue before the middle of July at the earliest. There is still a considerable volume of work to be dealt with and even by eliminating the Wednesday evening vacation and sitting on Saturday mornings the business that Parliament must deal with cannot be cleaned up in less time than a month or six weeks. Work on the completion of the tower that is to be built over the main entrance to the main building on Parliament Hill has begun, and, it is expected, will be finished this year.

Make Dirt Bricks

Several houses in and near Paris have been constructed with a compressed brick made from ordinary earth. The brick was developed by two French engineers working under the auspices of the national committee for scientific research and invention.

First Protestant President

Gaston Doumergue, New Head of French Republic, Occupies Unique Position

For the first time in history France has elected a Protestant president.

Gaston Doumergue, the new head of the republic, is a Calvinist, which in Canada would correspond to a Presbyterian. The election of Doumergue shows how wide is the breach between the state and the church in France and how small a part religion now plays in politics.

Previously, the president of France also has been a canon of the church of St. John Lateran, Rome, but it is doubtful if the pope will appoint a non-Catholic to this post.

As president of France, Doumergue receives a salary of $350,000 a year, thus making him the highest paid Republican head in the world.

The route taken by Captain Roald Amundsen in his North Pole flight this month will be by way of Genoa, Zurich, Zuider Zee, Bergen and Spitzbergen.

CHILDREN CRY FOR "CASTORIA"

A Harmless Substitute for Castor Oil, Paregoric, Drops and Soothing Syrups — No Narcotics!

Mother! Fletcher's Castoria has been in use for over 30 years to relieve babies and children of Constipation, Flatulency, Wind Colic and Diarrhoea; allaying Feverishness arising therefrom, and, by regulating the Stomach and Bowels, aids the assimilation of Food; giving natural sleep without opiates. The genuine bears signature of

Chas. H. Fletcher.

Tourist Trade Valuable

Amount Spent Last Year In Sweden Was $5,000,000

About $5,000,000 was spent in Sweden last year by 50,000 tourists, according to estimates compiled from data collected by the Swedish Traffic Association It has been possible to estimate from the business done by hotels, steamship lines, railroads, the larger places of amusement, etc., that the number of foreign visitors in Sweden has risen from about 35,000 in 1920 to about 50,000 in 1923.

The money brought into a country by tourist trade is usually spoken of vaguely as part of the "invisible trade balance," but experts in Sweden are now becoming interested in estimating these expenditures per capita. Lieut. T. Segerstrale, director of the Swedish Traffic Association, has computed the average expenditure within Sweden by tourists as about $100 for each person.

A Mother's Tribute

Sent Wild Flowers To Be Placed On Cenotaph

A police constable on duty at the Cenotaph was surprised by a postman handing him a package addressed to "The Policeman at the Cenotaph, Whitehall, London."

He carefully opened it and found that it contained a little bunch of wild flowers, packed with the greatest care.

With the flowers was a little note, asking the policeman kindly to place them on the Cenotaph, as the writer was unable to travel so far to do so herself.

The constable reverently complied with the modest request. The flowers were a mother's tribute to her dead son.—London Letter.

Drives Out Rheumatism Subdues Lumbago

Brings Ease and Comfort to the Sufferer at Once

NERVILINE

A King Over Pain

Those who seek permanent relief from the grinding pain of Rheumatism and Lumbago should read the letter of F. E. Normand, from Georgetown, who writes:

"I was fairly crippled with aching joints and Rheumatism. Nerviline must have been what I needed, because it cleared up my trouble quickly."

"If you need a reliable, strong, penetrating pain remedy, one you can depend on, get a 35c bottle of Nerviline today; it will make you well quickly."

Motor Graveyard

Automobiles sometimes die young. In the "motor graveyard"—a lake near Hull, Eng., which lies beneath a high cliff—workmen for insurance companies have dragged up many new automobiles recently.

CHILDHOOD CONSTIPATION

Constipated children can find prompt relief through the use of Baby's Own Tablets. The Tablets are a mild but thorough laxative which never fail to regulate the bowels and stomach, thus driving out constipation and indigestion; colds and simple fevers. Concerning them Mrs. Gaspard Daigle, Demain, Que., writes: "Baby's Own Tablets have been of great benefit to my little boy, who was suffering from constipation and indigestion. They quickly relieved him and now he is in the best of health." The Tablets are sold by medicine dealers or by mail at 25c a box from The Dr. Williams' Medicine Co., Brockville, Ont.

The Moslems of India believe there are seven unlucky days in each month, on which no new enterprise should be undertaken.

Corns are caused by the pressure of tight boots, but no one need be troubled with them when so simple a remedy as Holloway's Corn Remover is available.

A Huge Payroll

The pay-roll of the combined British Columbia timber interests is estimated to be not less than $50,000,000. This represents at least one-third of the total industrial pay-roll of the province and, at a conservative estimate, proves the means of support for at least a quarter of its total population. There are over 3,600 firms exclusively engaged in the production, manufacture and handling of British Columbia wood products.

Minard's Liniment, the Athlete's Remedy

OGDEN'S CUT PLUG

NOW PACKED IN Vacuumized Tins

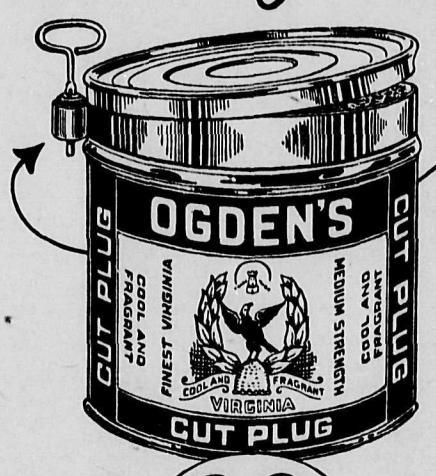

ALWAYS THE SAME 80¢ ½ lb. TIN OGDEN'S LIVERPOOL

Millions For Terminals

Advance To Be Asked For Facilities In Vancouver Harbor

Legislation is to be brought down by Hon Ernest Lapointe, minister of marine and fisheries, providing for additional advances not exceeding $5,000,000 to the Vancouver harbor commissioners to complete construction of terminal facilities in Vancouver harbor, for which plans, specifications and estimates have already been approved by the governor-in-council.

The advances may further be utilized in the construction of such additional terminal facilities as are approved and considered necessary for the proper equipment of the Port of Vancouver.

Unfit To Live—Must Die

This verdict is rendered a thousand times every week—no corn can live, it must pass out, drop off, if Putnam's Extractor is applied to corns and warts. Use the old reliable "Putnam's" it never fails, 25c at all dealers.

West Will Discuss Railway Problems

Situation To Be Studied At Conference In Winnipeg During July

With a view to reaching some definite policy respecting the railway situation in Northern Canada a conference between Dominion cabinet ministers and representatives of all provinces interested will be held in Winnipeg during the month of July. The exact date of the proposed meeting will be guided by guided by adjournment of parliament.

It will be the purpose of the gathering to secure the real facts in connection with the railway situation. Maps will be studied, data collected, reports of engineers reviewed, and costs computed. It is expected that some acceptable and workable plan for the future railway service of Northern Alberta and British Columbia will be reached. Together with other transportation questions of importance the Hudson's Bay Railway may come up for discussion.

The premiers of all the western provinces have signified their desire to attend while officials of Canadian Pacific and Canadian National Railways will be present.

One of the commonest complaints of infants is worms, and the most effective application for them is Mother Graves' Worm Exterminator.

Glycerin makes an excellent lubricant for an egg beater or food chopper and does not taste in the food.

Minard's Liniment for Falling Out of Hair

To Increase Expenditure

Influenced by conditions of unemployment existing in the province the Ontario Government has decided to increase by $1,250,000, its contemplated expenditure during the summer on highways. The original programme called for the expenditure of about $5,500,000.

For Frost Bites and Chilblains.—Chilblains come from undue exposure to slush and cold and frost bite from the icy winds of winter. In the treatment of either an excellent preparation is Dr. Thomas' Eclectric Oil, as it counteracts the inflammation and relieves the pain. The action of the oil is prompt and its application is extremely simple.

Growth of Alberta

Although it is only eighteen years ago that Alberta became a province, its population has increased four-fold, while the grain yield has increased twenty-fold. Even at the present low prices the total agricultural products of Alberta in 1923 were worth $223,000,000.

On Any Hot Day

Clarks' Cooked Corn Beef is ready to serve and provides a delicious, nutritious meat course.

No bone—no waste—Economical.

"Let the Clark Kitchens help you to do less cooking in hot weather."

Meet In Winnipeg

While no place or date has been set for the 1925 convention of the Canadian Manufacturers' Association, it is understood that Winnipeg will be chosen as the place.

CUTICURA

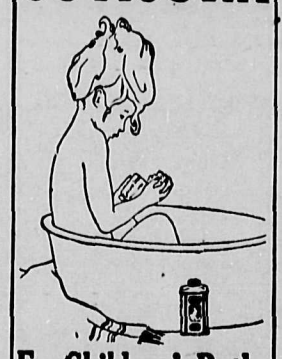

For Children's Baths

Cuticura Soap is ideal for children because it is so pure and cleansing, and so soothing when the skin is hot, irritated or rashy. Cuticura Talcum also is excellent for children.

Sample Each Free by Mail. Address Canadian Depot: "Cuticura, P. O. Box 2616, Montreal." Price, Soap 25c. Ointment 25 and 50c. Talcum 25c. Try our new Shaving Stick.

Valuable Deposits Of Salts And Clays Are Found In Many Parts Of Saskatchewan

Looking for a short cut to India, Columbus discovered America, and and scientists searching in Western Canada for potash during the world war, while they failed to find potash, found large deposits of sodium and magnesium compounds, such as sodium sulphate, sodium chloride, sodium carbonate, and magnesium sulphate.

Solid salts and brines in undrained or partially drained basins are numerous in Saskatchewan. In many cases the name "Alkali lake" has been appropriately applied to deposits of this nature since the early spring, and often into late summer, these deposits are covered with water. They vary greatly in size, some being many acres in extent, and ranging up to 15 feet or more in thickness, with the salts generally found interbedded, or mixed, with calcareous mud and peaty material. In a few instances, the deposits are in a pure enough form to be commercially marketble in their crude state. Among the deposits which have been investigated by the Federal Bureau of Mines is the deposit known as Frederick Lake, in Southern Saskatchewan, which has a hard crystal bed averaging over four feet in depth; Corrol Lake, near the western boundary of the province near the main line of the C.P.R.; Alkali Lake, near Ingebright, forty miles north of Maple Creek; Fusilier deposit on the Lacombe-Kerrobert branch of the C.P.; the sodium chloride deposits in Senlac Lake, Whiteshore Lake and Muskiki Lake, near Dana; Saskatchewan, where Salts and Chemicals, Ltd., of Kitchener, Ontario, has erected a large plant, and is carrying on a large amount of experimentation on the recovery of the sodium sulphate salts in a commercial form.

The province of Saskatchewan excels in the quality and quantity of the class of raw refractories known as fireclays; and, in addition to this valuable material, possesses other argillaceous deposits, from which can be manufactured practically the whole range of structural clay products.

Among the most important of the clay fields in the province is the immense deposit in the Eastern Ravenscrag district in the Cypress Hills, near the southwest corner of the province. South of these hills the Frenchman River has cut a deep trench in the tertiary and cretaceous formation, and exposes the valuable refractory and semi-refractory clays which occur at the base of the tertiary formation. For a distance of about fifteen miles the white band clays can be seen out-cropping in the valleyside, this band of white clay, from 20 to 50 feet in thickness, forming a conspicuous feature of the landscape resembling in the distance great snowbanks. Investigations of government experts indicate that the quantity of raw material is practically unlimited. Some of the clays contain small concretions of iron oxide, but these are easily removed by washing, and an abundance of good clean water can be had from the Frenchman River for washing the clays. These clays in the Cypress Hills have been found to be less refractory than deposits located further west in the province, and are of the earthenware and stoneware type, highly suited to the manufacture of Rockingham, yellow ware and a wide range of stoneware, including chemical stoneware. They are favorably situated as regards water supply, transportation and fuel; a combination that makes them of great commercial importance.

Mining is comparatively simple. Lignite coal is mined for domestic consumption in the immediate vicinity, and the great semi-bituminous coal fields of Southern Alberta are approximately 200 miles by rail west of the field, while drilling for gas is in progress in the field itself.

East of this field, near the southern boundary of Saskatchewan, near Knollys, a siding on the Weyburn-Manyberries branch of the C.P.R., a valuable pottery clay is found which, on chemical analysis and in laboratory tests, compares favorably with clays from Roseville, Ohio, and Coblenz, Germany. This clay works up into a nice, smooth body, well adapted to modelling or similar work, casts freely in plaster, molds and works well on a potter's wheel. It behaves well in drying, with very little warping and no checking, and the total shrinkage is low indicating that it would prove a safe material to work. This deposit is within one mile of a railway siding.

The most centrally located of the Saskatchewan pottery clays is found in the Lake of the Rivers district, approximately fifty-five miles south of Moose Jaw on the Weyburn-Assiniboia branch of the Canadian Pacific Railway. It is from these exposures at Willows, Readlyn and Verwood, that large quantities of raw clay are being shipped to Medicine Hat, where it is mixed with Eastend clay for the manufacture of pottery and sewer pipe. The majority of white clays in this district are of the ball or semi-china class, burning nearly white in some cases and to a cream white in others. Besides these excellent light-burning clays, there are others of the stoneware type as well as semi-refractories, suitable for sewer pipe, terra cotta, enamelware and ordinary fire brick for stove linings. The main lignite fields of the province, where it is estimated that fifty billion metric tons of coal are available, are located near Estevan, about 115 miles by rail from Willow, but the lack of a suitable supply of water is at present a serious drawback when considering the establishment of a clay plant in this district. Seams of lignite occur within close proximity to this field, but so far these seams have only been mined for small local domestic production.

Large Acreage Signed Up

Great Volume of Wheat Will Pass Through Provincial Pools

The 1924 crop from between 10,000,000 to 11,000,000 acres of western lands will be sold through co-operative pools.

The Alberta pool has been operating for the past season under five-year contracts. The Manitoba pool is now an actuality with 750,000 acres signed up, and a campaign under way which is expected to bring the acreage to 1,000,000 Both Manitoba and Saskatchewan will be organized to handle this year's crop.

Contract holders in Saskatchewan and Manitoba pools will meet early in the summer to replace, by permanent boards of directors, the present interim managements. When this is done the boards of the three provincial pools will meet to discuss the possibility of organizing a joint, central selling agency to handle the marketing of the great volume of wheat which will pass through the three organizations. This was the plan which found favor at the farmers' conventions last winter, provincial pools, managed by the contract holders, selling through a common agency. It was claimed that such a system would prevent overlapping of efforts and produce economy in administration.

Ireland Lacks Statistics

Dr. Oldham, professor of economics in the National University, Dublin, describes the state of public statistics in the Free State as "probably worse than in any civilized country in Europe."

There has been no census of production since 1908, no census of population, housing and occupations since 1911, no detailed report on agricultural statistics since 1917, and no statistics of external trade for any year later than 1921.

Literary And Artistic Exhibits Being Staged By Canada At British Empire Exposition

Canada is staging at the British Empire Exhibition in London this summer a most adequate and complete representation of Canadian life with the object of picturing Canada, Canadian life and Dominion expression for the people of other lands. In its thoroughness and comprehensibility it is hoped to portray in figurative manner, in the fullest possible way, the many productive activities of the Dominion and their wide scope. In striving to attain a concise representation of Canadian life that will be a complete and adequate expression it has extended its endeavors into novel channels.

Canada in the past, concerned primarily with settling her agricultural lands and rendering them productive, with exploiting her wealth of natural resources, with securing the manpower to bring these things about, has made her appeal a purely material one. Her exhibits to the people of other countries have consisted of the bountiful product of the wheat field, of the forest and mine, of fishery and fur-rich hinterland. Whilst the outstanding necessity was to bring to general attention this vast natural wealth in order that it might be utilized, this may have at times tended to create the impression of the Dominion as a mere storehouse of raw products, where man might accumulate wealth but only at the sacrifice of the amenities of life.

In the appeal Canada is making to people of all countries, all classes and all kinds to come and make their homes in her domain, it has come to be realized that there are other phases of Dominion life about which they want to know. Often environment, culture, the spiritual things of life, means a great deal more to a man than the mere aggregation of wealth, and settlers wish to know if in bettering themselves in one respect they are to suffer in another. There is too general an impression that Canada is a raw, undeveloped, material land where life is lacking in culture and the finer elements and where man must find his sole satisfaction in material ends.

Those who know Canada appreciate the fact that the Dominion possesses a real and distinctive art and literature, which, though it has suffered, and still does, from many severe handicaps of a peculiar nature, is nevertheless flourishing. They appreciate that life in Canada has its fine and cultured side, and that in the various arts a worthy and solid foundation has been laid upon which may be developed the artistic expression of a great and populous nation such as Canada expects to be. For the first time this is to be brought to the attention of other peoples through exhibits.

Two unique branches of Canada's exhibits in London are in Canadian art and literature. Collections of paintings have been gathered together by Canadian authorities and will be on view. The only difficulty experienced in making up these exhibits was in confining them within the limitations of space offered.

Canada's natural beauty is so varied and unexcelled it has furnished subjects for a myriad paintings. Only the best and most representative could be chosen to acquaint the people of other countries with other and less appreciated phases of Canadian national existence.

The demonstration of Canadian literary achievement which will be made at the British Empire Exhibition may be traced very directly to the activities of the Canadian Authors Association. It was the Canadian Authors Association which brought to the attention of the government the need of such an exhibit and it was the machinery afforded by the association which the government utilized in collecting the exhibit. The old adage "In Union is Strength" is therefore again demonstrated in the experience of the Canadian authors. Indeed, before they were organized some three years ago, no one would have guessed that such an organization would in so short a time have attained a membership of nearly 900, representing all parts of Canada from Atlantic to Pacific.

Canada's brief history has been replete with historic and romantic episode and has provided a host of material for the pens of her own literary men.

Alberta Oil Fields

Province Contains 80,000 Acres of Potential Oil Territory

That oil exists in Alberta in commercial quantities and that it is only a matter of discovering it, was the statement made by Prof. John A. Allen, geologist of the University of Alberta. He said that oil operations in Alberta were still only in the prospecting stage. Altogether in this province there were, he stated, about 80,000,000 acres of potential oil territory which had to be investigated in order to be proved otherwise. The principal fields which are being examined now are at Okotoks, Pouce Coupe, Grande Prairie, Birch Lake and the Irma, Fabyan and Wainwright district.

Broadcasting For Farm Help

Radio has been used by the immigration authorities to place farm laborers in work. The Winnipeg immigration office recently wired Saskatoon and from there the message was broadcast, stating 300 experienced farm help wanted work. Within 24 hours replies poured in and the men were sent out.

Bookie.—So y'see, if the 'orse starts at 15 to 1 you get 15 quid, 10 to 1 you get 10 quid, 5 to 1 five. D'y'see? The Innocent.—Oh, yes, I see, perfectly. But what do I get if the horse starts at one o'clock exactly?

Rockies Trail Riders Organize

Left. Fair Riders rest and stretch in a Rocky Pass. Upper Right. Leaving Chateau Lake Louise, and, below, turning their backs to the rest of us as they go over the hill to still more glorious views.

Trail riders of the Canadian Rockies are now about to be established on a permanent basis and with a view of interesting individuals in the association letters are now being sent out by J. M. Gibbon, Montreal, honorary secretary to the organizing committee.

The letter explains that early in July last a party of trail riders was encamped on the plateau which lies between Tumbling Creek Glacier and the Gap in the Vermilion Range of the Canadian Rockies known as the Wolverine Pass. On Sunday and following the nap after luncheon one of the party was struck with the idea of the foundation of a new order to be called the Trail Riders of the Canadian Rockies and when he propounded his plan at the campfire the scheme was enthusiastically endorsed.

As a result of correspondence and interviews a strong committee was appointed and the whole matter will be thoroughly discussed at the first annual camp which will be held in the Yoho Valley, opposite Takakaw before the opening of the Alpine Club of Canada camp.

The post of honorary president has been accepted by Dr. Charles D. Walcott, secretary of the Smithsonian Institute, Washington, who has spent over thirty summers measuring glaciers and studying the geology of the Canadian Rockies.

Members of the organizing committee include Colonel W. W. Foster, Vancouver, president of the Alpine Club of Canada; Colonel Phil A. Moore, Banff; H. B. Clow, president of the Rand McNally and Co., Chicago; Tom Wilson, Enderby, B.C., a well-known old-timer; A. O. Seymour, Montreal; and many other prominent sportsmen and alpinists.

The aims of the order are:

"To encourage travel on horseback through the Canadian Rockies; to foster the maintenance and improvement of old trails and the building of new trails; to advocate and practice consideration for horses, and to promote Falls, on July 17th next, a few days the breeding of saddle horses suitable for high altitudes; to foster good-fellowship among those who visit and live in these glorious mountains; to encourage the love of outdoor life, the study and conservation of birds, wild animals and alpine flowers; to protect the forests against fire, to assist in every way possible to ensure the complete preservation of the National Parks of Canada for the use and enjoyment of the public; to create an interest in Indian costumes and traditions; to encourage the preservation of historic sites as related to the fur trade and early explorers, and to cooperate with other organizations with similar aims.

"To prepare and circulate maps, descriptions, and illustrations of existing trails, and the country to which they give access in the Canadian Rockies, and to publish from time to time literature pertaining to such trails and the work of this Order."

The spirit of the Order shall be a reverence for the majesty and beauty of nature, and membership is open to all, irrespective of sex, age, race, creed, profession or color.

Agassiz Record

Printed by The Valley Publishing Co.

Hammond, B. C.

J. JUNIUR DOUGAN, Editor.
EDWARD HAGELL, Manager.

Subscription: $1.50 per annum.

Advertising Rates:

Display Advt. (transitnt).....inch 35c.
Display Advt. (contract).....inch 25c.
Readers, per line..... 10c.
Legal Advertising, 12c. line first insertion, 8c. subsequent insertions.

WEDNESDAY, JULY 16, 1924

FLOWER SHOW WAS SUCCESSr

This year's flower show proved its merit. There were many ladies in attendance and not a few gentlemen. Many tables were required to display the very numerous varieties of cut flowers. The cursory observer would hardly imagine that floral beauty on so wide and magnificent a scale was the possession of either the town or its environs. Easily the residents place a high value on exquisite flowers and beautiful home surroundings. Greatly to the credit of the home side of life ! The 1924 flower show was the highest possible encomium that could be paid the citizens of Agassiz.

AGASSIZ STOCK FOR JAPAN

Mr. A. Nicawi, superintendent of one of the Japanese dairy farms in Japan, has been instructed by the Japanese Government to purchase some of the best Holstein dairy cattle to be procured in the United States and Canada with a view to improving the Japan dairy stock. He has visited all the principal Holstein herds in America and Canada.

Mr. W. H. Hicks, supt. of the Experimental Farm here, was requested by the Secretary of the American Holstein Assn., to communicate with Mr. Mikawi through the Japanese Consul at Neww York, with the result that he purchased one of the best heifers from the celebrated herd at Agassiz, and she has been shipped to Japan.

The nucleus of the Agassiz herd was purchased in the first place by the Dominion Government for some $$1500.

POPULAR DANCE AT SPRINGS

Saturday evening Mrs. Henshaw held one of her summer dances at Harrison Hot Springs pavilion, and although Mr. Bell, of Deroche, failed to come, local boys rose to the occasion, and the music was good. The Donaldson boys and Herb Roach assisting. The strangers, who were numerous from among the campers, were heard to remark it could not be bought at any price in the city, the atmosphere of good fellowship and genuine enjoyment.

ATHLETIC ASSN DANCE

The Athletic Association held an enjoyable dance in the Agricultural hall July 14th. The music, consisting of Mrs. Henshaw (pianist), Jack Inkman (saxiphone), Tom Donaldson and Herbie Roach (mandolins). Mr. S. Bashin, of Seattle, introduced the broom dance, which was very popular.

BASEBALL TALLY

	Pl'd	Won	Lost	Tie	Pts.
Centrals	7	4	1	2	10
Giants	7	4	2	1	9
Cubs	8	4	3	1	9
Tigers	8	1	7	0	2

Centrals and Tigers play Wednesday night.

MAILING SUGGESTIONS—No. 1

The return address should be placed in the upper left hand corner of the address side of all mail matter. This facilitates its prompt return to the sender, if it is found to be undeliverable. Postal employees are glad that the habit of writing return addresses on the back of envelopes is becoming less prevalent.

(Courtesy of Postmaster)

NOTICE

Re HENRY GRIFFITH, deceased

Notice is hereby given that all creditors having any claims or demands upon or against the Estate of Henry Griffith, late of Agasssiz, in the municipality of Kent, Province of British Columbia, who died at Agassiz aforesaid on the 24th day of March, A.D. 1924, are requested on or before the 12th day of August, A.D. 1924, to send or deliver to .A S. Nichol, of Agassiz, aforesaid, executor of the said Estate, particulars, duly verified, of their claims, and their full names, full addresses and occupations.

After the last mentioned date the said Executor will proceed to distribuet the assets of the said deceased amongst the parties entitled thereto, having regard only to claims of which he shall then have notice, and that he will not be liable for the said assets or any part thereof to any person of whose claim notice was not received by the time of such distribution.

Dated this 15th day of July, A.D. 1924.

A.S. NICHOL,
Executor.

Social and Personal

Mrs. Owen, from Kamloops, is visiting her sister, Mrs. Peterkin here, Her children are also here on a visit from school at New Westminster,

Ronald Andrews spent the week-end here with his parents.

Miss Lilian Stow, who has been visiting her sister Dorothy here, has left to visit her sister Edith at Star City.

..Mr. Ailister MacCallum, who was in the reserve at Esquimalt, has been transferred to H.M.S. Hood, and is on his way to England. He is a son of the manager of the Bank of Montreal here.

Miss Keen, of the Experimental Farm staff, left for Vancouver for her summer holidays. She will also visit Banff.

Harry Webb, of New Westminster, is visiting his brother E. J. Webb, who is suffering from a strained back, received while playing basebal.

Mr. N. J. Rolson and D. Buskin, of Seattle, are visitors at Harrison Hot Springs for fishing and camping.

Mrs. Claud Strang has returned home accompanied by her mother, Mrs. Levy, of Van couver, B.C.

Mr. J. A. Thomas, provincial fire warden, motored to Agassiz, accompanied by his two daughters, Misses M. J. and H. O. Thomas, who have remained to spend their summer holidays at Harrison Hot Springs.

Mr. Chas. Berry, who has been working on the mountain between Agassiz and Harrison Mills, me twith a bad accident when he was caught in a rock slide, and had a very narrow escape, as a result he is laid up badly injured.

Mrs. Berket, of Vancouver, is a guest of the Misses Agassiz.

Miss H. Gondon is visiting Mrs. A. E. Ogilvie.

Mr. Scotty Medcalf, after a very enjoyable trip to the terminal city, has returned and taken up his duties at the Agassiz Meat Market.

Miss Eva Horwell returned from Deroche after a visit.

Mrs. H. J. Gillis and daughter Clara motored to Vancouver for the week-end.

Capt. Moore, wife and family, accompanied by Allen Clark, have been camping for the past ten days on the north side of the Hatchery on Harrison Lake. The Misses Agassiz paid a visit to the camp on Wednesday and Thursday last and reported the weather and scenery absolutely perfect.

Miss Louise and Aileen Young left for Vancouver to visit some friends for two weeks.

The Agassiz Orangemen havejust returned from Vancouver, where Mr. Cristle was taken from the Experimental Farm in a serious condition a short time ago. He is now well on the way to recovery.

Mr. W. A. Jones has returned from a week-end visit to his parents at Bainbridge, Vancouver Island.

Mr. F. H. Armstrong, of Vancouver, is a guest of Mr. Roy Whelpton.

Miss Welda and Jimmie Morgan are visiting their aunt, Mrs. Harry Fooks.

A special meeting of the English Church Guild was held at the Misses Agassiz to arrange for the catering for the refreshments at the Poultrymen's picnic to be held shortly at the Experimental Farm.

Mr. and Mrs. D. Huntingford are the proud parents of a baby boy.

Mrs. J. S. Turkington and her infant daughter have returned to Agassiz to the delight of their many friends.

Mr. E. C. Bates is leaving tonight for Victoria, where he will spend a couple of weeks' holidays.

Slim and Mike had a scrap, but both were looking fit this evening.

Mr. N. V. Torrance is relieving Mr. F. Inkman, who is enjoying a holiday.

The Misses Harriet and Margaret Thomas, of Vancouver, who are spendnig their holidays in Agassiz, leave for home on Wednesday evening. The girls have made a number of friends in Agassiz who regret their early departure.

The Misses Thomas, of Kitsilano, Vancouver, are this week guests of Mrs. Gillis at the Agassiz Lodge.

Mr. C. Inkman has his half dozen Sedans busy in conveying tourists to and from the Hot Springs. Besides this wide and very admirable service many private autos are requisitioned, not a few of them having travelled hundreds of miles.

Berry pickers are at work in Agassiz who havehailed from Kamloops, Merritt, etc., and yet the crying need is for pickers.

The appointment of Miss Eva Horwell to the Central teaching staff has given general satisfaction.

People are all so busy that little news is possible, and even our regular reporter is overly busy. We can sympathize with each other, but the big thing now is to gather in the harvest.

Agassiz is now fortunate in having a police magistrate in the person of Mr. Boyd, J.P. Cases can now be tried at home.

In view of the fact that so many of the school teachers have resigned, the citizens may well ask themselves if the salaries paid are sufficient to hold thoroughly efficient instructors.

Mr. W. A. Jones, Phm.B., was of the number who went to Nanaimo Saturday morning and returned on Sunday.

Mr. Hubbard journeyed to Vancouver at week-end to visit his daugh ter, Mrs. Tyler, who is making little towards recovery from her very severe illness.

Messrs. Singleton and Magill were of the dozen or so who left Saturday morning to attend the Orange parade and celebration in the "Black Diamond" city.

The Agricultural prize lists are out and acopy may be had by anyone applying to Mr. W. Henley, the alert Association's secretary.

A Great Health Resort Our Heritage

A NATURAL REST HAVEN—CURATIVE HOT SPRINGS—LODGES ARE ATTRACTIVE

Folks in health may go for a change and rest to the mountains, the seaside, or out prospecting. They may also and to better advantage spend a season at the Hot Springs. Those who seek restoration have little alternativeto going to Hot or curative springs. That place—the Harrison Hot Springs, and there is easy facility. Not more than 70 miles from Vancouver by C.P.R. to Agassiz, and little more by boat leaving either Vancouver or New Westminster, from whence one is landed right at the Springs or on any partof the Harrison Lake he may prefer. There is a third way, at least—that is to go by B.C.E.R. or C.N.R. to Chilliwack or Rosedale then by auto and ferry to the Springs. All of these trips are through picturesque scenery, and every whit a trip of pleasure.

Passing over the lake facilities, and opportunity for fishing or hunting, refenence should be made to the comfortable lodges and the Hot Springs or mineral waters.

There are a number of good hostels, but two excel ; namely, Deer Lodge and the Carroll House. Mr. and Mrs. A. W. Wootton know the last thing in caring for the tourist, traveller, sportsman, or, it may be, seeker after better health. Deer Lodge has delightfully clean, comfortable attractive apartments. The meals leave nothing more to be desired in the way of appetising, and courtesy is as natural and cheerful on the part of the host and hostess as sitting down to dainty meals.

Mrs. Carroll has the lesser of these two admirable Lodges, but nothing is lacking in thoughtful attention, well-prepared meals, apartmentsthat fulfil the last wish as to neatness and comfort. Individuals or families going to either of these hostels can be sure they will get their money's worth, and have every chance to rebuild and restore.

For the matter of the Springs—they are situated at the centre of the south shore of the lake. Two water limits are fenced off by high stone walls, the larger limit being 24 by 36 feet. From scores of rock-pores the mineral waters in their sparkling beauty are continually rising, and either being conveyed to the bath rooms or in a much less degree being drank. One of these water limits produces potash water and the other sulphur, though virtually many minerals enter into the composition of both. The day of our arrival there were many patrons, varied in age and degree of health. Mrs. Steigenberg is manageress, and leaves no room for complaint of lack of attention or inefficiency—every patron receives the best of service. Incidentally, these springs were first serviced in the year 1889 by Messrs. McLaren & Armstrong.

Were these springs and this wonderful rest-haven well known, many thousands would spend days or weeks there, instead of, as now, only hundreds. The day is not far distant when the Harrison Hot Springs will take no subsidiary place to any resort on either side of the line.

An ideal place for picnics—Nothing more suitable, attractive or beneficial, and intending parties may well plan to visit this modern Eden spot.

Dr. Sutherland has worked up a nice practice. He is a dentist who knows every feature of his profession. Fifteen years' successful experience is his record.

Mrs. Magill and family spent Saturday as the guetss of Mr. and Mrs. Brown, at Deroche.

Mr, Jack Inkman is home for his holidays.

WESTMINSTER IRON WORKS, LTD.

We sell Silo Equipment and Moie Plows, Threshing Engines and Boilers overhauled ane re-tubed. General machinists and iron-workers. We manufacture steel stairs, elevators and elevator enclosures, fire-escapes, canopies, iron and wire guards, bank and office fixtures.

Office & Works, 66 Tenth St. New Westminster, B.C.

PHONES 53 and 653

TYPEWRITER REPAIRS

RIBBONS & CARBON PAPER

We repair all makes of Typewriters at reasonable prices, and our work is guaranteed to give satisfaction.

A TRIAL SOLICITED

GRAHAM HIRST COMPANY

312 PENDER STREET W.

Phone : Sey. 8194 Vancouver, B.C.

See us for Expert Bicycle Repairing.

Used Bicycles Bought and Sold.
Full line of Bicycle Accessories in stock.
Easy Terms on New Bicycles.
All Repairs and Accessories at Vancouver Prices.

S. L. SWENEY,

EAST END OF COQUITLAM BRIDGE

SUMMER EXCURSIONS

LOW FARES

TO

Prairie Points
Eastern Canada
Central and Eastern States

Optional Routes—Stop-overs—Side Trips.

ENQUIRE ABOUT THE

TRIANGULAR TOUR

Vancouver—Prince Rupert—Jasper Park

A delightful rail and water trip.

Tourist and Travel Bureau, 527 Granville Street, Vancouver

Canadian National Railways

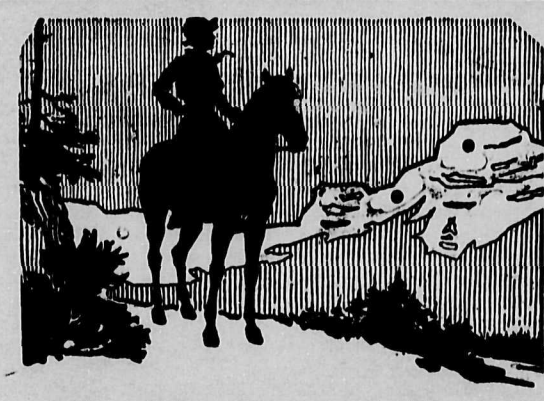

The Pleasure of Travel

is fully realized on the lines of the

Canadian Pacific Railway

THE WORLD'S GREATEST HIGHWAY

Twenty-four hours in the beautiful

Canadian Pacific Rockies

Through transcontinental trains daily. Electric lighted sleepers and compartment observation cars.

VARIOUS ROUTES LIBERAL STOP-OVERS

For full Particulas and reservations, apply to any Canadian Pacifi Agent or General Passenger Department ver B.C.