AGASSIZ RECORD

INDEPENDENT — A COMMUNITY PAPER — NON--POLITICAL

No. 23 Vol. 1 — Agassiz, B.C., Wednesday, February 20, 1924 — $1.50 per year

Agassiz Pioneer Office

FOR SALE

Two Cows
Three one-year-old Heifers
A pair of Clydes, weight 1400lbs. each; mare and gelding, seven years old.
Apply at this office.

N. T. BAKER

Phone 52 Manager-Agent

Hotel Agassiz

Courteous Attention,

CONFECTIONERY STORE

Mrs. C. Gillis & Sons

Phone 30-L P.O. Drawer A C

St. Anthony's Church Ladies' Altar Soc'ety.

FRIDAY, FEBRUARY 22nd,

500 DRIVE AND DANCE

I.O.O.F. Hall Refreshments

Admission 50c. 8.30 sharp

AGASSIZ W. I. TO HOLD INTERESTING SESSION

The Agassiz Women's Institute will hold their regular meeting on Thursday, 21st inst. The Roll Call will be Leap Year anecdotes, jokes or quotations on Leap Year. History of Canadian Institutes, written by Mrs. Tucker of Hazelmere will be read.

FROM ACROSS THE RIVER

Much sympathy is felt here for Mr. and Mrs. D. Ennis and family, former residents of Popkum, in the loss some time ago of little Pearl, aged seven, who passed away at Rosedale from diptheria.

Mr. T. R. Caldbeck, representing Marshall-Wells B. C. Ltd., Van., was a business caller here a while ago.

Mr. E. O. Patterson & son Clifford, were visitors at Laidlaw recently.

Mr. Arthur Fishback of Sask. was recently a visitor with Mr. and Mrs. R. Gould.

Messrs E. O. Patterson and J. H. Karr were at Hope early in the month to remove and load a donkey engine for use in the logging operations here.

Mrs. Wm. Anderson and daughter Edna left last week for their home on the prairie.

Mrs. C. H. Martin of Coalmont enjoyed a nice visit with her uncle and aunt, Mr. and Mrs. E. O. Patterson.

Mrs. K. McGillivray has recovered from illness — pleasing to all her friends.

Much regret is expressed that Mr. O. Drinkwater, foreman of the McNair & Graham logging operations here was laid up with blood poisoning in his hand. He is doing nicely.

Mr. R. Gould is succeeding with his tie contract at East Chilliwack.

Word reaches us of the arrival last month of a little daughter at the home of Mr. and Mrs. H. A. Ketchell, Vancouver, formerly of Popkum.

Mr. J. H. Karr worked at the McNair & Graham mill, Rosedale, during the closing down of the local mill.

Mr. Wm. Jones, Vancouver, was a business visitor here recently.

Five members of the logging crew of McNair & Graham at Popkum Lake had an unexpected plunge the week before last, when a log upon which they were standing started to roll.

Mrs. J. H. Macken and Mrs. L. Bessette, Sr., left to join Mr. Macken at Coquitlam. Mr. and Mrs. Macken and Mrs. Bessette will be much missed in our district.

Mrs. H. B. MacGregor spent some time in visiting with friends at the coast.

Our district was favored lately with a visit from J. A. McRae, M. P. P., of Agassiz.

Agassiz Experimental Earm Holds Honors

NOTABLE RECORDS MADE

A little over a year ago the Agassiz Experimental Farm was placed in the limelight owing to the marvellous world's record made by Agassiz Segis May Echo when she produced 30,886 pounds of milk and 1681.25 pounds of butter. The Agassiz herd at present numbers 75 head and some very excellent animals are to be found there. During the last few days three creditable records have been completed.

Agassiz Pietje Dekol, 80790, in one year 16,522 pounds of milk as a junior two year old.

Agassiz Pietje Canary, 70550, produced 19,827 pounds of milk and 895 pounds of butter in a year as a three year old.

Agassiz Pietje Priscilla Dekol Korndyke, 40720, produced 24,567 pounds of milk as a mature cow.

The official tests are to hand for only one of these three but the other two animals tested unofficially 3.5%. The two young cows are each from a full sister to the mature cow, all belonging to the Pietje family which is one of the best on the Agassiz Farm. These three cows were all bred there. At the present time there are seven other cows on R. O. P. all doing good work. One two year old junior, Agassiz Faferit Dekol, 93272, which freshened last Sept. is on unofficial test at the present time and is averaging about 2½ lbs. of butter per day.

The herd sires kept are as follows: Agassiz Champion Re-Echo, 54809, a two year old son of the famous world's champion cow, Agassiz Segis May Echo.

This young bull has been used only on a few of the old cows until such a time as he proves the kind of a breeder he is.

Maplecrest Dekol Henry, 248550, has 23 daughters in the herd at the present time. This bull sired both junior champions at Vancouver in 1922, also the first prize young herd, first prize calf herd, produce of dam and produce of dam with a record. His first daughter to complete a year in R. O. P. is the first mentioned heifer, Agassiz Pietje Dekol.

Sis Canary Pietje, 32654, a ten year old bull bred by J. M. Steeves, who sold a half interest in him at one time for $1,000. This bull won the mature class at New Westminster in 1919. He is the only son of Lady Pietje Canary's Jewel, who as a three year old at one time had the best record of any cow of any breed in Canada, i.e. 24,149 pounds of milk and 1173.66 pounds of butter.

It will be easily seen from the above records what a splendid herd exists at Agassiz on the Dominion Experimental Farm, of which Mr. W. W. Hicks is superintendent and has been for several years. Mr. Hicks has certainly shown himself capable of great things from the way in which he has handled this magnificent herd since coming here. It only goes to show what can be accomplished by proper management.

It has always been a wonder to us that the Local Farmers do not more often visit the Experimental Farm with a view to availing themselves of the knowledge and experience to be attained therefrom.

The same thing applies to the Harrison Hot Springs, people will come hundreds of miles and spend hundreds of dollars to reap the benefit of its wonderful waters, whereas the local people who could go there in a few minutes, seldom taste it, although many of them are suffering from rheumatism for which the writer can speak from experience.

Now to get back to the Experimental Farm of which I am writing, I may say that this wonderful herd of Holsteins is not the only thing of importance in this establishment. There are pigs, horses, sheep and chickens, to say nothing of the beautiful garden, shade trees, hedges, bees, and many other interesting subjects too numerous to mention at the present time. All I can say is that a visit to the Dominion Experimental Farm is time well spent.

THE AGASSIZ WOMAN'S INSTITUTE VIGILANT

Farmers' Institute has another name and that is Woman's Institute. All that tradition has gathered around the service of late years belongs, perhaps, in a larger sense to the ladies. It is not, as some may think, the gathering together of a few women to talk and occasionally meddle a little with other people's doings, but, instead, as any can readily learn, to diligently and in thorough earnest set themselves to serious task, in particular, the interests of the farmers, and in general, the citizens. Education, laws, natural right, trade, interest in local government—all these and every other interest to human and child welfare are their prerogative. Theirs not to claim or profess but to perform.

Surely a wide field of usefulness and a long furrow of need, but, fully equal with the responsibility, is the earnestness of application and competence shown. We lately sized up the work of the Agassiz W. I. It was not an idle hour. Matters were introduced, discussed according to Hoyle, and, evidently every judicial care taken. Order and method were easily the unwritten motto, and results are assured to this body of faithful womanhood of the entire municipality—for many autos showed that a number had come from afar. Altruistic service!

We are not here taking occasion to treat of the valuable work done in the past—may do so later—but venture this, that the producer, the home, the church, the school, the child and every human welfare interest has no truer abettor than the Woman's Institute.

The members showed their thoughtfulness when they unanimously called their president of many terms to again direct their energies. Most of the other officers, too, were honored by this expression of confidence.

Under Mrs. Fook's presidency, the heartiest co-operation of comrade office bearers, and, with the earnest support of all members it would appear that 1924 should signify the fullest and best service in the history of the Institute. Simply not selfishness but selflessness, which is almost a synonym for right-use-ness.

ENGLISH CHURCH JUNIOR GUILD MEETS

The English Church Junior Guild was held at the home of Mrs. Strang on Saturday afternoon. The ladies in charge were Mrs. Probert, Miss Minnie Agassiz, Mrs. Strang and Mrs. Turkington. Twelve members were present who are doing exceptionally good work. Zoe Bruce and Odetta Hicks served tea assisted by Maud Moore and Winifred Hay. Miss Dorothy Briggs was welcomed as a guest.

HOTEL BELLA VISTA

AGASSIZ, B.C.

MRS. PROBERT, Proprietress
E. PROBERT, Manager.

Visit the Government Farm.
See Harrison Hot Springs.

AUTOMOBILES FOR HIRE

SHOEMAKER

REPAIRS of all Descriptions.

SEWN WORK and LOGGER BOOTS a specialty.

E. D. Harrington

Agassiz, B.C.

Agassiz Barber Shop

Under New Management.

Confectionery,
Soft Drinks
and Tobacco

J. BUTLER, Prop.

Place Your Order For

SEED OATS

with the

CRAIN-ECKERT LTD.

Phone 33-G

FOR SALE

2 Tolly Leghorns

Cheap.

Telephone 50-M

W. F. LeFEVRE

A CHARACTER SKETCH

entitled

"Afternoon Tea in Friendly Village"

will be given by the

Ladies of the Methodist Church

In the Agricultural Hall, Wednesday, March 5th,

At 8 o'clock sharp.

Come early and laugh with us.

Adults 50c Children 25c

At this Store you will find just what you need to brighten up the home after the winter months and before the Summer days arrive

We have a full line of the latest designs in Wall Paper

ALABASTINE AND BRUSHES

Paints, Stains, Oils and Floor Paints

A FULL LINE OF NEW SHELF HARDWARE

Prices Low as the Lowest Call and See Us

A. S. NICHOL

HARDWARE PHONE 16 AGASSIZ, B.C.

DR. SUTHERLAND, D.D.S., L.D.S., D.D.C

DENTIST

Will be at the Agassiz Hotel. Friday of each week from 9 a.m. to 6 p.m.

Dentistry in all its Branches. Extractions, Crown and Bridge work. Plates. Latest Methods.

Agassiz - Meat - Market

FRESH DRIPPING

FRESH SAUSAGES FRESH FISH

BACON, LARD, BUTTER

PRIME BEEF, VEAL AND PORK

P. O. Box 147 Phone 19

Pompeian Night Cream

Combines two services.

It is valuable as a "cleansing" cream, and also has the fine attribute of softening and nourishing the skin,

"DON'T ENVY BEAUTY"—USE POMPEIAN.

65c. per Jar at

W. A. JONES

Phone 42. Druggist and Stationer, AGASSIZ

E. J. Webb

General Merchant

Dry Goods
Boots & Shoes
Patterns
"PICTORIAL REVIEW"
Dishes.

In fact every thing you need.

Phone 46

The Community Store

YOU ARE INVITED TO CALL AND INSPECT

New Goods to Hand

PLAIN VOILES PLAIN CREPES
FIGURED VOILES FIGURED CREPES
PLAIN RATINES
FANCY RATINES
NEW PATTERN GINGHAMS AND PRINTS

and many other lines all AT PRICES which CANNOT BE BETTERED for the quality,

We aim to give Service and Satisfaction

SPENCER & STOUT, General Merchants

Phone 17 AGASSIZ

MR. BURNETTE RETURNS TO OREGON

Mr. George H. Burnette, C. E., who some months ago got badly burned at Bend, Ore., and who has since been staying in Vancouver and Maple Ridge is quite well recovered and is leaving to resume duty south.

Little Miss Catherine Burnette is attending a private girls' school on Jarvis St., Vancouver, while her brother Philip is studying at the Chesterfield School, North Vancouver.

Mr. H. C. Betts has just transformed the drug store and put the local chemist's shop on the map. His prices are not one whit behind those of the city, and calling on him once you will call often—he serves your interests.

GIFT OF HAMMOND BROS. TO BE PLACE OF BEAUTY

WORK TO BE HASTENED

It was in the neighborhood of 40 years ago that Chas. and Wm. Hammond, the latter a civil engineer, both from the Old Land, donated a tract, since called a block, of land for the city that they foresaw must arise on the Fraser not twenty miles from Gas Town (now Vancouver) for park purposes.

It is true that later the following streets became confines of the land parcel, i.e., Lorne, Stanton, Waugh and Waverly bounding on the east, west, north and south, but that done, no other change was made till Messrs. A. O. Morrison and S. J. Nevett, at the earnest solicitation of the citizens went before the council at its last session and secured a grant for making the block a park in more than name. Mr. Morrison was able, for the short time provisional committee was at work, to report some $150 already assured.

In providing for our full quota of funds private donations and one or more good entertainments and dances were suggested.

Mr. Hope mentioned that Mr. D. M. Hartnel kindly offered lumber for the draining and also to shift the grandstand from the McIver to this new park.

The meeting was one of enthusiasm and determination, all acting as one person for all counted it for the "good of the town and home."

On motion of Messrs. Dugan and Riddle Mr. J. F. Brown was unanimously elected president; Messrs. Morrison and Nevett were retained as the council committee; Mr. W. Hope was unanimously chosen as secretary-treasurer, and the park committee was made to consist of the president, secretary and Messrs. Morrison and Nevett.

Mr. Brown was specially thanked for his thoughtful contribution of $25 and equally Mr. D. M. Hartnel for his gift and kindly offices.

The park is assured to the widest benefit of the entire municipality.

Further donations may be handed to any member of the committee. Let's all do with our might in the way of the helping hand! All together!

The Park Committee wish to thank the public for the generous manner in which they are responding to the appeal for funds to clear the Hammond Park, and herewith submit list of monies received at time of going to press. All subscriptions will be acknowledged through the Weekly Press.

Smith Mercantile Co.	10 00
Betts' Drug Store	10 00
Mrs. Cutler	10 00
Mr. J. Cutler	10 00
A. O. Morrison	10 00
S. J. Nevett	10 00
J. Finnie	10 00
J. Riddle	10 00
G. Madill	5 00
A. Finnie	5 00
Mrs. Cole	5 00
C. Cass	5 00
W. Hope	5 00
A. Calbick	5 00
G. Sawayama	5 00
L. G. Rayner	2 50
G. Cordelle	2 50
C. Metcalfe	2 00
R. Yamamato	2 00
L. Vaughan	1 00
Total amount received	$150 00

In addition to the above we have a further sum of $30.00 promised.

W. HOPE, Treasurer.

Donations will be received by A. O. Morrison, S. J. Nevett, the Treasurer, and Betts' Drug Store.

SCHOOL SECRETARY VIGILANT

Mr. J. T. Harrison, the newly appointed secretary if the Municipal Schoo Board, does not prefer to let the year grow old, as it were, before starting to link up the office of the Board of School Trustees with the Schoolroom. The good work will surely count, for Mr. Harrison is a graduate in Arts and has had considerable experience in the schoolroom. His services will, educationally, prove of district-wide advantage.

Note—Through faulty composition so serious errors occurred in this article last week, that we deeed it just to education alone to re-submit the article.

Mrs. W. J. Hampton has just purchased a new Ford Car.

The Strength Of A Bank

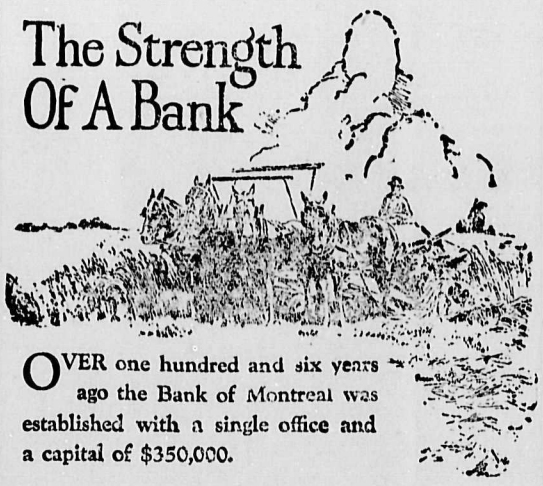

OVER one hundred and six years ago the Bank of Montreal was established with a single office and a capital of $350,000.

Today, after more than a century of conservative progress, the combined capital and reserve of the Bank amount to $54,500,000, its total assets are in excess of $650,000,000, its five hundred and fifty Branches extend to all parts of Canada, and it has its own offices in financial centres throughout the world.

The full resources of the Bank are behind every Branch

Port Haney Branch:
J. GALT, Manager.

BANK OF MONTREAL

Established over 100 years

CELEBRATED LECTURER TO BE HERE

Under the auspices of the Epworth League of the Methodist Church the American-famed Miss Frances Nickawa is to entertain on February 21st (8 p.m.) in the Agricultural Hall Haney.

That this will be one of the most outstanding of notable events goes without saying.

Miss Nickawa is an Indian of the Cree tribe, but more notably, perhaps the most unique, clever, talented and brilliant entertainer in Canada. Her appearance is superb, her expression that of the heart strings and her charm and triumph such as to hold all spell-bound.

Miss Nickawa's attitude and gesture enthralls her hearers as few others can, and easily, to hear her is to receive a big part of a liberal education.

Not one youth or adult can afford to miss hearing this celebrity—we commend her in the highest terms to the delightful hearing of all.

There, of merit, should not in the large hall be one vacant chair. The chance of a life time.

Mr. Lundgren is very busy collecting funds for this year's Agricultural Fair. All the directors say it is going to be our real big exposition.

What of the hosptial effort? Is it not time that we lined up for active campaigning?

HAMMOND THEATRE

Rupert Hughes sensational story "Souls for Sale" will be the big feature showing at Hammond Theatre, on Feb. 21st. Published as a serial story in "The Red Book," it was read by more than seven million people. It is the story of most anyone's daughter told in a daring and truthful manner by the pen of a masterly author. He says the modern girl seldom confides in her family. What are her dreams? What are her secret hopes? The girls of today are mixing fearlessly in life, doing things that their sisters of past generations would be shocked at. The lure and fascination of the big cities to make a big catch or a fortune. What happens to nearly all these ambitious girls when they are up against the lumps and knocks of a hard old world, alone? Rupert Hughes pictures vividly in a drama that is absorbing, thrilling and entertaining. The circus fire is one of the most spectacular and thrilling that has ever been seen in pictures. A magnificent cast including Eleanor Boardman, Frank Mayo, Mae Busch, Richard Dix, Lew Cody, Barbara la Marr, Eileen Pringle and William Orlomond portray their parts in an excellent manner. Don't fail to see this drama of a young girl's struggle to win fame. It's real surprising entertainment.

Farm Help Supplied

FREE SERVICE NOW OFFERED BY

Canadian National Railways

Colonization and Development Department.

EVERY NEW SETTLER HELPS YOU PROSPER

The work of this department is being rapidly extended throughout Western Canada to be of the best possible service to the public, and through its special representatives in the East, in Great Britain, Norway, Sweden, Denmark, and other European countries, it will be able to bring to Canada large numbers of immigrants, male and female, who in a short time should become permanent and desirable settlers. The great obstacle in the past has been the uncertainty of immediate employment for the new arrivals and farmers can assist colonization work by employing their help through this channel, and if possible BY THE YEAR. The work is done without charge and no advances are required for transportation or for any similar purpose. All information given is used for the purpose of informing the settle requiring work only.

All C.N.R. Station Agents have Necessary Forms and will take your application, or write

D. M. Johnson,
Gen'l Agricultural Agent,
Winnipeg.

R. C. W. Lett,
General Agent,
Edmonton.

COLONIZATION AND DEVELOPMENT DEPARTMENT

Canadian National Railways

FRASER VALLEY MILKMEN MEET

On Friday evening, Feb. 8th, the Hammond and Pitt Meadows Local Branch of the Fraser Valley Milk Producers' Association held its annual meeting in the Fossett Hall.

Abiut 50 members of the Association were present, and many matters of importance were dealt with.

The Association's annual report for 1923 shows a large iscrease over the business done in 19p2, the total amount being $3,253,722.09.

The election of officers for this local resulted as follows: President, G. C. Burnett; Vice-President, W. H. Robinson; Secretary, J. A. McIver; Directors, D. J. Blaney, R. Brown, A. A. Sutton, A. Laity.

The P.V.M.P.A. is the largest Farmers' Co-operative Association in British Columbia and has been in operation seven years. Its present Manager and President is Mr. W. J. Park of Pitt Meadows.

Mr. Peterson opens his barber shop and pool room evenings from 5.30 to 6.30 and from 7.00 to 10.00.

Dr. W. B. Burnette was up from Vancouver the week end.

Mr. Alfred Chatwin has been ailing the past week.

Quick Action and Accuracy

are what one depends upon when placing a Long Distance call. These are factors which our Long Distance staff exert themselvse to provide you with.

Are you making your Telephone deliver 100 per cent. useful service in your business or home life? At your disposal are Long Distance lines to all principal towns and villages within hundreds of miles of your own Telephone, including many United States points.

Call our "Rate Clerk for charges. You will find them reasonable.

British Columbia Telephone Co

STEAMSHIP Ticket Agency

TICKETS TO ALL PARTS OF THE WORLD

Agent for all Steamship Companies.

Drop in and let us Talk it Over

ROBT. HAY, Agent,
Vancouver, B.C.

Canadian National Railways

MAPLE RIDGE LODGE No. 32 I. O. O. F.

Meets every Wednesday evening at 8 o'clock in the Odd Fellows' Hall Ontario Street, Port Haney. Visiting brethren cordially invited to attend

H. M. Davenport, Rec. Sec.
W. R. Adams, V.G.
J. Galt, N.G.

MISS McCAMUS

Graduate Teacher Piano and Theory

Pupils prepared for Toronto Conservatory and Canadian Academy Exams.

PHONE 63-Y

SPECIAL SALE OF Tea and Coffee

1lb. Nabob Tea
1lb. Nabob Coffee
for $1.35

AT

FRED CARTER'S

Shingle Front Port Haney

WANT ADS.

Advertisements in this column must be prepaid.

FOR SALE

MY HOME ON LAITY ROAD, between the Burnett and Vaughn properties. Comfortable six-room house with full basement, garage, cow stable, poultry houses and runs for 200 birds. Productive grounds in rich condition, ready for spring. Fruits: Apples, cherries, pears, plums, prunes, grapes; all mature and bearing heavily. Also many fine shrubs and perennial flowers in borders.

Occupation 1st March.

THE PRICE WILL BE LOW. A SALE WILL BE MADE IF POSSIBLE BY MARCH FIRST.

The following will also be for sale privately: 1 Massey-Harris Feed Cutter, nearly new, half price; 1 inexpensive Churn, 1 heating Stove, quantity of Table Carrots, also Stock Carrots; quantity of Cooking Apples, 2c. lb.; beets for table use, and other things now overlooked.

T. DICKIE,
Phone 63-M Box 87, Hammond

LOST

Yellow Cocker Spaniel. Any information leading to recovery or this dog will be appreciated.

PHONE 88-M

FOR SALE.

Family Cow, in her prime, a grade Jersey, just fresh. Average B.F. test 5.4. Very quiet, and easy to milk.

Apply J. E. STEWART,
Phone 37-Y Hammond.

EGGS FOR HATCHING

White Wyandottes from heavy laying strain. Also Black Minorcas.

MRS. L. PLATT.
Phone 53-L, Haney.

$ FOR SALE

A Good Buy. Pony, Harness and Buggy, all in good condition. Weight of pony 800lbs., accustomed to single horse plough. Apply

H. ESMONDE-WHITE,
HAMMOND

FOR SALE

Purebred Black Minorcas (cockerels). Apply early

MRS. S. J. NEVETT,
Port Hammond.

FOR SALE

Purebred Yorkshire Sow, due to farrow middle March. Price $30.00.

DYKE BROS.,
z Pitt Meadows.

POTATOES! .POTATOES!

Excellent Cooking Potatoes at $1.25 sack

Apply
E. CHURCH,
Phone 37 F Hammond.

HANEY L.O.L. No. 2816

The regular meeting of above lodge is held in the Oddfellows hall, Haney, firs Tuesday in each month at 8 p.m

Visitors cordially invited.

Geo. Hastie, W. M.
J. M. Campbell, R.S.

L. O. B. A.

The regular meetings of Hammond L.O.B.A. No. 165 are held in the Fossett Hall, the second Tuesday of each month at 7:30 p.m.

W.M., Mrs. M. Macey, 'Phone 25R.
Rec.-Sec'y, Mrs. J. H. Ritchie. Phone 53.

HAMMOND L.O.L.

The regular meetings of Hammond L. O. L. No. 1866, are held in the Fossett hall at 8 o'clock p.m. on Second Saturday and 4th Friday. each month

Visitors cordially invited.

Wm. Hope, W.M.
W. A. Brooks, R. S.

J. CUTLER
BUTCHER

Prime Steer Beef.
Veal Pork Mutton
Sausages.

Port Hammond

ELECTRIC FIXTURES

LAMPS AND SUPPLIES
POWER WIRING
HOUSE WIRING
FARM LIGHTING SYSTEMS

The Jarvis Electric Co. Ltd.
898 Granville Street
VANCOUVER, B.C.
Order your Electric Goods by Mail

Everybody seeks reliable service. That is why much custom comes to:-

GEO. HASTIE
FOR THEIR
Blacksmithing
COR. TRUNK AND YENNADON ROAD

Wood Cutting

Apply to E. F. STREET,
Phone 26 F. HAMMOND

START THE NEW YEAR RIGHT

By sending your soiled and faded garments to us.

535 Clarkson St., Phone 278
NEW WESTMINSTER

GEO. W. BIGGS
BARBER
Fully experienced. Patrons always satisfied. Call in.
ONTARIO STREET HANEY

Wood's Garage
Dewdney Trunk Road,
PORT HANEY
Phone 36 R Night or Day
Ford and Chevrolet Specialists
See us about your Electrical Troubles.
Repairs to Batteries, Starters and Generators.

W. G. WIDDESS
Widdess for Watches
Matchett Building - - Port Haney

Will Buy Dry Cascara Bark
We will take all we can get of DRY CASCARA BARK. Highest Cash Prices Paid.
M. SHINOHARA,
Box 68, HANEY, B.C.
Phone 11 L

J. EATON
Painting, Kalsoming and Paperhanging.
Wall Paper, Paint, Varnish, Oils, Shellac, Enamel and Coal Tar FOR SALE.
Estimates Given
All through Maple Ridge Municipality.
Ontario Street, Haney
Phone 23

S. BOWELL & SON
FUNERAL DIRECTORS AND EMBALMERS
Fine Funeral Supplies
Prompt Service to all parts of the District.
66 SIXTH STREET
NEW WESTMINSTER Phone 935

HONORED FIRST PRESIDENT

HANEY PARENT-TEACHERS MEET

The regular monthly meeting of the above association was held on Feb. 11, at 8 p.m. The meeting opened with "O Canada."

Minutes of last meeting were read and adopted.

Mr. Matheson then sang "O Promise Me." As an encore he sang Marguerite."

Mrs. Morse then took the meeting, apologizing for the absence of the speaker, Miss Anderson, of Vancouver and asked Mr. Harrison, Mr. Davison (School Trustee) and Mr. Daly, to speak to the Association.

Mr. Harrison began by telling a humorous story. He then proceeded to deal with the subject in hand, "What teachers expect of parents." His first point was, loyalty to the teacher in all matters within reason. Secondly, parents should endeavor to have their children to school on time. Thirdly, Children should be trained in obedience to those in authority. He finished his address by congratulating the Society on their growth and their splendid work in the past.

Mr. Davison spoke from a School Trustee's standpoint. He promised to better the condition of the Haney school grounds in the near future. He then spoke on the matter of Bible study in the schools. At the Trustees convention at Duncan the matter was brought up by a Burnaby member and it was suggested that Bible study be taken in history or literary forms. The Minister of Education was not in favor of Bible study in schools. Mr. Davison thought that the Parent-Teachers should agitate for this. He believed Parent-Teacher work was beneficial for schools because it brought about a better understanding between parents and teachers.

Mr. Daley started his talk humorously. He then spoke in favor of Bible study in schools. He also said that Temperance should be taught in schools. For many years Temperance was taught in U.S.A. schools, resulting in prohibition. He thought that "Bad effects of alcohol on body and mind," would be fine subjects for P.T.A. to take up.

Miss McDonald then sang "Songs of Araby." Encore, "The Lilac Tree."

Mrs. Morse told of the work of the P.T.A. and of celebrating onJan. 11th its third birthday.

Mrs. Adair presented Mrs. Galt with a beautiful boquet of carnations and spoke of her splendid work as first President of the P.T.A. Mrs. Galt charmingly acknowledged them.

Masters Abner and Albert Poole played a duet and were encored.

Miss Draper moved a vote of thanks to those who had taken part in the evening. Seconded by Miss Scott.

A very pleasant social hour followed.

WEATHER PREVENTED SESSION

The Burns Society meeting, owing to the weather, was not a very representative one on Monday night. Few being in attendance and there being an important public meeting in the Hammond Theatre. The scheduled speaker was not able to get up and the special programme was left to a better evening.

I. O. O. F. GAVE DELIGHTFUL SMOKER

Wednesday (13th) the I. O. O. F. and their friends held a smoker and a most delightful function it was—the members of this rapidly growing society always put on one of the most commendable functions — they don't know anything mediocre.

HANEY DANCE VERY SUCCESSFUL

The dance under the auspices of the Haney W. I. on Friday night was all, in success, that could have been desired, there being well nigh two hundred present. The Agricultural Hall was well decorated and those in charge lent every facility.

The result proved highly gratifying to the Institute and their next similar function will be eagerly awaited.

MR. AND MRS. MCINNIS RETURN

Mr. Al. McInnes after a few weeks' absence from Maple Ridge has decided that there is no better place to reside, and accordingly, has come back and purchased a tract of land from Mr. Irving where he will at once erect a handsome and fully modern residence. Being a long experienced contractor and builder it will be easy to prepare a home with adornment—by the way the new houses on Maple Crescent stand to the genius of Mr. McInnis.

Mrs. Martin and daughter are visiting friends in North Vancouver this week.

Miss Dollie Andrews, of Vancouver is spending a few days as the guest of Mrs. and the Misses Cutler.

Mr. and Mrs. Ellerton S. Hopper were visitors to Vancouver, Tuesday.

Owiug to illness among the meohanical staff, ihe Gazettee is somewhat later in issuing. Our regrets.

YENNADON

Whenever we speak of our alluvial lands westwards of Hammond and Haney it is to speak of the beautiful Alouette. Something might be said of it as Grand Pre, on the shores of the Minas Basin in the land of the Romance of Evangeline. Beautiful spot in summer or winter and fairly it may be said, that at least one flower garden there has nothing superior in the municipality.

But Yennadon is active, as well as beautiful. Its people and others who have gone in are rushing business. Foremost among these energetic ones are the Messrs Dockstedder and Mr. C. W. Blakeley, the former busily engaged in drawing out logs, poles, etc., and the latter being easily a lumber mill king of the district. Mr. Buckley has just punctuated his progressiveness by purchasing a brand new Dodge touring car.

McVicar's shingle mill has a good record for last year's cut.

It is not generally known that one can proceed from Vancouver by water quite back of Yennadon to the sloping hill-sides there, the Pitt and its branches affording the last lap. Before long there will be stressed demand for that beautiful hill-side country—no prettier place for residences.

RUSKIN

Miss Olive Marchant of Vancouver has returned home after spending the last week with Mrs. Ellis.

Mrs. Robson of Vancouver was a recent guest of Mrs. Wayne.

Mr. C. Langstroth of Vancouver spent the week end with his parents Mr. and Mrs. Langstroth.

Mr. Donkersley sold his ranch and has moved to Powell River.

Mr. and Mrs. Farrar and family have left Ruskin and are now living in New Westminster.

Mr. and Mrs. Rogers and family moved from Vancouver to Ruskin last week.

Mrs. W. McDonald have returned home after spending a few days in Vancouver.

Mr. Fessenden spent the week end in Eburne with his family.

Mr. and Mrs. Odonald of Eburne were guests of Mr. and Mrs. Jamison over the week end.

Mr. Ross motored up from Vancouver on Sunday and was the guest of Mr. and Mrs. Ellis.

Mr. Lang spent the week end with his family in Vancouver.

Mr. and Mrs. Pelkey were passengers to Vancouver on Sunday.

Mr. and Mrs. Robinson and family of Vancouver have located in Ruskin.

Miss Lord of Vancouver was the guest of Mrs. Langstroth over the week end.

Mrs. Jamison spent Monday and Tuesday in Vancouver.

Mr. McDonald spent the last week in Vancouver.

Mr. Charlie Innis spent Sunday in New Westminster.

Mr. and Mrs. Flaherty, Raymond Flaherty and Mrs. Henry Stoltye of Vancouver returned home Friday from a five months' auto trip to Minneapolis and other eastern states, also California and Mexico.

The Stoltze mill is now running night and day after a shut down of two weeks.

"When They Have Gone"

The past comes up—childhood days—happy hours by the fireside—their hopes and joys—and trials, too.

You can keep the memory of their names forever fresh by giving some little part of the blessings you now enjoy towards a permanent memorial in everlasting stone.

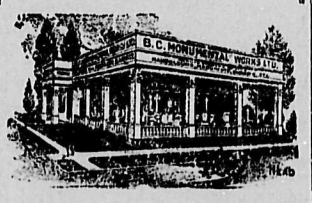

B.C. Monumental Works Ld
Successors to Patterson, Chandler & Stephen, Limited
HEAD OFFICE
SEVENTH AVE. & MAIN ST.
Vancouver, B.C.
Write today for Catalogue of designs. Established 1876

MR. MCFARLANE'S FIRST TRIP WEST

Mr. C. D. McFarlane of Pugwash, Cumberland Co., N. S., is on his first visit to the west and is a guest of his brother, Mr. J. C. McFarlane, municipal clerk. Mr. McFarlane is a stalwart farmer of that grand old Banner County, made famous for over thirty years by the late Chas. Tupper, Baronet, commonly called the "war horse of Cumberland."

Mr. McFarlane distinctly remembers the great Conservative election of 1867, when Sir Chas. Tupper was the only follower of Sir John A. McDonald, who was returned (20 Liberals and 1 Conservative). He remembers as a boy entering into the gaieties of election night when the farmers of Wentworth, Wallace and other localities assembled in Pugwash to celebrate the "Battle of Ballots." Mr. McFarlane is a bachelor and three years the senior of his brother here. He expects to remain as the guest of Mr. and Mrs. McFarlane for the greater part of this month.

Our eastern visitor—and he comes from well nigh the distant Atlantic side-board—is the Gazette's most eastern reader, he having been a patron of the Gazette since its first issue and therefore it is in grateful appreciation that we offer our esteemed visitor alike the freedom of the municipality—as far as the Press can offer—and a very cordial welcome.

WILL PLAY CHILLIWACK

The Agassiz Basketball boys, who recently defeated Mission, are playing Chilliwack, 7:30 p.m. sharp, Saturday, Feb. 16th, at Chilliwack.

NOTICE

Found straying on the highway at Webster's Corners, TWO HORSES

Description as follows: (1) Sex, Gelding; Color, sorrel, white spot on forehead, long dark mane,; weight about 1100 lbs.

(2) Sex, mare; Color, bay, white patch on forehead, white fetlock near hind, long dark mane.

Both horses are branded on hip, off side, with letter "S"

Owner can have same by applying to the Chief Constable and paying expenses.

If not claimed within 20 days of this notice they will be sold by public auction.

By order,
Chief Constable, M.R.M.
Port Haney, 9th Feb., 1924.

Harrison Mills Notes

A number of young people surprised Mr. William Duncan Saturday night, Feb. 9th, at the home of Mr. and Mrs. James Duncan, the occasion being his birthday. The evening was spent in cards and dancing.

The guests included Mr. and Mrs. H. Anderson, Mrs. and Miss Hillhouse Mr. Alex. Kennedy, Miss Eunice Picken, Miss Jennie Picken, Mr. Frank Kennedy, Miss Emily Kirby, Master Alfred Dewhurst, Miss Alma Couch, Mr. Joe Kirby, Miss Briant, Master Fred Kennedy and Harold Kennedy, Miss Minta Ebert, Mr. Gordon Ebert.

Miss Mabel Andersson spent the week-end with her parents at Chilliwack.

Mr. and Mrs. Terry and children, and Miss Edna Dewhurst, made a visit to Vancouver for a few days.

Mr. Alex. Duncan was a passenger on the Agassiz local Saturday morning.

Miss Hillhouse has had her mother from Vancouver to spend the week-end with her at the residence of Mr. and Mrs. H. Anderson.

Mrs. Jos. Picken has been visiting Vancouver for a few days among her friends, then coming as far as Stave Falls, Monday morning, to spend a few days there with her daughters, Mrs. D. Lougheed and Mrs. G. Cummings.

Mr. James Duncan left this week to visit his son Hector at the Sanitarium, Kamloops.

FOR SALE
Single Comb White Leghorn Baby Chicks, Hatching Eggs, Cockerels and Cocks.
No order too large or too small. Write for price list.
A. E. POWELL
Phone 38 Y Hammond

DO YOU
Use Printed Stationery?
GET IT DONE AT THE
GAZETTE OFFICE HAMMOND

"A MERITORIOUS SERVICE RECEIVES PROMPT RECOGNITION"
Hence the Increasing Popularity of
The Continental Limited
THROUGH STEEL TRAIN
VANCOUVER-MONTREAL
SHORTEST RUNNING TIME
CONVENIENT LEAVING HOUR 9:5[illegible] P.M.
MOST MODERN EQUIPMENT
SPECIAL TICKETING FEATURES
Optional Routes----Side Trips-----Stop Overs
CANADIAN NATIONAL RAILWAYS

Blue Funnel Motor Line Ltd
PORT HANEY STAGE
R. H. STEPHENS, Manager.
TIME TABLE
Leave Webster's Corners 7.50 a.m. Leave Yennadon 8.10 a.m
Leave Haney Daily 8.30 a.m, 1.00 p.m., and 4.00 p.m.
Leaves Haney Saturday and Sunday 8.30 a.m., 2.00 p.m., 6.30 p.m.
Leave Westminster Daily 10.30 a.m., 2.00 p.m., and 5.30 p.m.
Leaves Westminster Saturday and Sunday 10.30 a.m., 2.00 p.m., 4.30 p.m., and 9.00 p.m.
Passing Through Hammond and Pitt Meadows.
Those wishing to be called for who are on the HAMMOND PHONE are requested to ring up message CHARGE to MR. STEPHENS.
Phone 15 **Westminster 601**

Agassiz Record

Printed by The Valley Publishing Co.

Hammond, B. C.

J. JUNIUR DOUGAN, Editor.

EDWARD HAGELL, Manager.

Subscription: $1.50 per annum

Advertising Rates:

Display Advt. (transitnt).....inch 35c.
Display Advt. (contract).....inch 25c.
Readers, per line..... 10c.
Legal Advertising, 12c. line first insertion, 8c. subsequent insertions.

Want and For sale advts., 50c. first insertion, 25c. subsequent insertions.

WEDNESDAY, FEB 20, 1924

THE COMING HOT SPRINGS RESORT

The St. Alice Hotel for Harrison Hot Springs is projected—it is assured. The only thing now is for business men and the public generally to get behind and push. The whole of the southern coast of B. C. and the northern coast of the U. S. must needs have a holiday resort and a handy health retreat. Happily for Agassiz its great environ is the logical and strategic spot, and, really lacking in no particular.

The loadstone is discovered and those who do things are setting their hands irreducibly to assure the perfect working, as it will, of the magnet. Tourists will be drawn by the thousands from every trail quite along the path from Mexico and Alaska, and cis-Pacific to trans-Atlantic.

Nature's beauty spot, at once endowed and enchanting, is going very soon on the geography of world-renowned localities. The Lake, bearing an honored pioneer name; the mountains, standing sentinel guard to the lake waters and hardly traversed by a human foot; the wonderful alluvial soil of the Agassiz Valley, one and all of these have come to their day of opportunity and all will begin their play of wonderful development and triumph.

Time has come for us to wake up to a realization of what it all means. This year—1924—is our hour of opportunity. Let us as business men, organizations, and citizens fulfil our functions and—do it now.

CITIZENS IN THE MAKING

It was a Wednesday afternoon lately that a large number of Japanese women met at the home of Mrs. J. Abbott and listened to an address by Miss Bird of Vancouver, a talented missionary, who speaks the Japanese language perfectly. The lesson was that of the Unused Talent,the chief thought impressed being that if we have a talent of any kind and do not use it, then from the standpoint of service we are little less a failure than if we put it to a harmful use --- in either case we fail to produce any good and so make our life not one of well-doing nor in line for any reward.

It is a matter of admiration the close and very sympathetic interest these people manifest. They are diligent learners, every one of them. This occasion was that of the usual monthly meeting when regularly Miss Birdcomes up to lend a helping hand. The women belong to the band of adults and youth who are getting regular training in the Japanese School room near the Town Line Road where Mr. and Mrs. J. Abbott are the teachers and benefactors.

Among those present were Mrs. J. W. White, Miss Hampton, Mr. D. Donaldson and Mrs. (Rev.) W. C. Welch.

Next address will be given in the hall on Thursday, March 6th; Miss Bird again the speaker.

YOUNG PEOPLE STAGE MOCK TRIAL

On Tuesday evening the Agassiz Young People's Society met in the Presbyterian Church and spent a most interesting and instructive hour. A mock trial was the subject for the evening, one member being accused of stealing chickens, pleaded not guilty. It was then the duty of the court to decide, after two witnesses had been heard for the accused and two for the plaintive the case was put into the hands of a jury who decided upon the evidence given that prisoner was guilty. The Judge pronouncing sentence. Mr. Francis Wadel acted as Judge; Mr. Allen Spencer, counsel for the accused; Mr. Wm. Sumpter, counsel for the crown; Mr. S. Wilson, accused; Miss Hunt, plaintive; witnesses for, Miss C. Dewar and Miss M. Heath; against, Miss J. Sinclair and Miss W. Sumpter; Mr. C. McRae, police; Mr. R. Andrews, sergeant-at-arms; Miss Edna Richmond, foreman of the jury. Each and all carried out their parts very creditably especially as none were conversed with court procedure.

Agassiz, Feb. 16.—An extremely enjoyable evening was spent at the masked Valentine dance given by the I. O. D. E., but owing to the fact of the entertainment having to be postponed from Valentine day the music was not advertised, being unable to secure the three piece orchestra as first arranged, however, they were fortunate enough to be able to secure the services of Mrs. R. Henshaw, pianist and Master Allen Clark, the youngest violinist in the district who surprised the audience not only by the high quality of the music but drew forth much comment on the manner in which he stayed to the last and played every dance. The hall was decorated in red, white and blue with valentines, flags, etc. Miss Mary Heath proved a great help to the committee in decorating. Miss D. L. Laxton was the winner of the first prize given for the best valentine (home made) costume. This was well placed and was very popular, her costume being made entirely of Valentine paper very cleverly and daintily arranged. Mrs. Frank Inkman was the winner of first for comic costume and was the hit of the evening. She represented an old fashioned inquisitive lady and acted the part to perfection, which caused a great deal of merriment. The best gentleman's costume was won by Mr. Johnston as a German prisoner, and was well represented.

Dainty refreshments were then served after which the dancing was continued.

VICTOR VANQUISHED: TRY AGAIN

Agassiz, Feb. 18.—L. O. L., 1940, and Cheam Lodge, I. O. O. F. played a practise match on Thursday the 14th, which was won by the Odd Fellows, the score being 21 to 12. This match was not played according to the rules as the game was new to the majority, the skips followed the team. The L. O. L. team attributed their defeat to this procedure as the I. O. O. F. skip upset all the fine calculations of the regular team, however, the proposed series of games to be played in the future will determine the most skilful team. The line-up was as follows: Odd Fellows, (skip) H. Fooks, team, A. Horwell, A. Greyell and G. Nurse; L. O. L., (skip) T. E. Singleton, team, Wm. Henley, F. Sumpter and R. Magill. After the interesting and at times exciting game was played refreshments were served by Cheam Lodge.

SENIOR GUILD IN HAPPY EVENT

The English Church Senior Guild held a very successful 500 drive on Wednesday evening last which was well attended. Nine tables were played and every one seemed to enjoy him or herself immensely. Mr. Harry Fooks very kindly kept the score as usual and announced that Mrs. R. Henshaw was again the winner of first prize for ladies and Mr. A. Jenkins also added another prize to his collection. The consolation was won by Mrs. W. F. Moore and Mr. Frank Appel. Everyone enjoyed the dainty refreshments served and Mrs. Henshaw having kindly offered her services as pianist after the cards dancing was enjoyed.

DELIGHTFUL VALENTINE TEA GIVEN ON BIRTHDAY

Mrs. Chas. Lovell was a hostess at a valentine tea on Friday afternoon in honor of her 53rd birthday. Music and songs were rendered by the following artists: Mrs. Pollock, Mrs. Thompson and Mrs. Lovell. Mrs. T. Rhodes presided at the piano.

The tea table was especially attractive with red hearts and gold cupids, centered with customary birthday cake which was surrounded by little red hearts.

The guests included Rev. J. S. and Mrs. Turkington, Mrs. W. Thompson, Mrs. J. Stewart, Mrs. A. Pollock, Mrs. Fleck, Mrs. T. Rhodes, Mrs. Lovell, Mr. and Mrs. J. Robinson of Walench, B. C., Mrs. Hubbard, Miss Miller.

Mrs. Lovell was the recipient of many pretty and useful gifts.

The Record offers its felicitations.

RADIO FOR THE BEGINNERS AND HOW TO MAKE YOUR OWN SET

(Article III.)

LIGHTNING SWITCH

For the purpose of a small aereal this switch may be the ordinary porcelain base, single pole, double-throw switch. These switches, as ordinarily available, have a porcelain base, about 1 x 4 ins. The lead-in wire is conected to this switch at the middle point or where the pole is attached. On the top one connect wire to your set and the lower one connect to ground. The blade should be always thrown to the lower clip when the receiving set is not in use and to the upper clip when you desire to receive music or signals. This switch should be placed outside the house for better protection. An iron pipe or rod can be driven 3 to 6 ft. into the ground preferably where the ground is moist and extending a sufficient distance above the ground to fasten your ground clamp. Be sure to scrape any rust or dirt where your clamp connects. A porcelain tube should be placed where the wire from the upper clip of the switch goes through the wall to connect to the receiving set.

GROUND WIRE

The wire leading from the binding post of your set through the porcelain tube to the upper clip of the lightning switch, should be insulated and preferably flexible wire. A piece of ordinary lamp drop cord can be unbraided and will serve also for connecting your post of the set to a water pipe or any heating system; this will be your ground wire. If there are no water pipes or radiators in the room in which the receiving set is located the wire should be run out of doors and connected to a special ground below the window if such be the place. This ground should not be the same as that used for the lightning switch. It is essential that for the best operation of the receiving set this ground be of the very best type. An ordinary water pipe driven into the ground about 4 ft. deep will do nicely in most ground but if the ground it sandy you can drive the pipe about 6 ft. deep. Remember that the ground is as important as any part of the set, therefore see that this is done with the utmost care. A poor ground will give poor results.

The next article will be "How to Make Your Tuner and Detector."

W. A. HEATH

CARPENTER

General Carpentry in all its Branches

Sash and Doors.

All Doors Mortised
Broken Glass repaired

Phone 44R P. O. Box 131

AGASSIZ

Water Colour Paintings

ANY SUBJECT

Animals a specialty

Ideal Wedding Gifts or House Decoration.

Box 172, Agassiz. Phone 37X

C. Warburton Young

AGASSIZ PERSONALS

Mr. and Mrs. Wm. Crystal of the Experimental Farm are being congratulated on the arrival of a daughter on the 16th. Mother and daughter are doing well.

Mr. and Mrs. Thomas Rhodes of Agassiz also had a visit from the same stork which made a safe landing with a son on the 16th inst. Congratulations!

The old Vance Butcher Shop which has been an eye-sore for some time is being taken down.

Mr. Baily who has been operating the Guild ranch for the past two years has moved to the ranch lately occupied by J. W. Stow on the Harrison Hot Springs Road.

The death occurred recently of Mr. Trick at Kelowna. The deceased formerly owned a ranch on the road to Harrison Hot Springs.

Mrs. A. C. Whitley of Lytton stayed over as a guest of Mrs. Frank Inkman and took in the I. O. D. E. masked Valentine dance on her way to Vancouver.

Miss A. M. Jones, school teacher of Yennadon, is visiting her brother, Mr. W. A. Jones, our local druggist.

Mr. Francis Bourel, Agassiz, has just returned from Vancouver where he has been consulting an eye specialist.

Miss Bernidette Bourel, who has been at Surf Inlet for the winter, is visiting her parents, Mr. and Mrs. John Bourel, Agassiz.

Miss Eva Horwell is on a visit from her school in Deroche. She came up to see her mother who has been indisposed for a few days.

Ball Teams Visit Chilliwack

The Girls' and Boys' Basketball Teams from the Agassiz Public School visited Chilliwack on Saturday, and after two exciting struggles managed to divide honors evenly, the Agassiz girls winning the first game 6-5, while the boys lost their game to Chilliwack 32-14.

The girls' game was a keen closely contested match throughout, first one team leading, then the other. The Agassiz girls however had a distinct edge on their opponents in shooting and handling the ball.

The Agassiz boys found themselves hopelessly outclassed by the superior weight and experience of the Chilliwack aggregation, which, combined with the strangeness of the hall, proved too great a handicap. However, they put up a game fight, and made Chilliwack work for every point

In the evening the Agassiz Men's Team were defeated by the Chilliwack B team by a score of 24-16. The Agassiz team didn't seem able to find themselves on the strange floor, their shooting was erratic and their combination poor. The Chilliwack team, however, did not find it very easy going, and the game was anybody's right to the final whistle.

Chilliwack are expected back in the near future, and the Agassiz boys expect to be able to turn the tables on them on their home floor.

The Palmer Co. put on the old-time play "Uncle Tom's Cabin" in the Agricultural hall, Saturday night, was attended by a large and appreciative audience.

Agassiz, Feb. 17. Mr. and Mrs. E. J. Webb are in Vancouver for a few days.

Agassiz, Feb. 18. Mr. Spencer, of Spencer and Stout, general merchants, is in Vancouver on business.

Agassiz, Feb. 16. A special meeting of the Council of Kent municipality was held to deal with several urgent matters, amongst whch was the erection of a building in the school grounds to accommodate the children as a playhouse and place to eat their lunch in bad weather. The matter was turned down, the Council having decided that the majority of ratepayers were opposed to same

The Sedan Taxi

Ready to take you regardless of the weather whether on Business or Pleasure Bent.

Phone DAY OR NIGHT **11-L**

CHAS. INKMAN

AGASSIZ, B.C.

We meet all tra'ns for Passengers, Baggage Express and Transfer

DEER LODGE

Formerly Harrison Lodge

Will be under the management that Maple Leaf Inn was this season. Visit us in our new home. We assure 100 per cent service. Launches and Row Boats for hire

A. W. Wooton, - Harrison Hot Springs

AFTERNOON TEA IN FRIENDLY VILLAGE

What promises to be a most entertaining and enjoyable performance will be given by the ladies of the Methodist Church on Wednesday evening, 5th March, in the Agricultural hall.

It is entitled "Afternoon Tea in Friendly Village," and is a character sketch picturing village life about the year 1862.

Many unique characters are introduced and several critical discussions and humorous views of villagt topics are presented, the parts being taken by some of our prominent citizens.

The cast requires some 30 persons in all, but with the abundance of local talent and the interest shown by the various players in perfecting their parts, on excellent rendition is predicted.

Those who enjoy Dickens' humorous description of the customs and life of the mid-Victorian era—and who does not—will appreciate the shades of thought and the subtle types of mind of the characters presented, and have a good laugh, which will assure a record attendance.

Don't forget St. Anthony's Cchurch Ladies' Altar Society's 500 Drive on Friday in the Oddfellows' hall.

MRS. JONES IS HOSTESS

Agassiz, Feb. 19. Mrs. W. A. Jones was hostess at a delightful tea Saturday afternoon, given in honor of Miss Annie Jones, of Yennadon. The first part of the afternoon was taken up with a contest, for which Mrs. Elsey won the first prize and Miss Jones the consolation prize. Great interest was shown when the millinery workshop was opened, and each young lady had to make her Easter hat of colored papers. Miss Robson was voted the winner in this, and Miss Gladys Inkman carried off the consolation prize. Those invited were Miss Inkman, Miss Gladys Inkman, Miss Laxton, Miss Rankin, Miss Dewar, Miss Robson, Miss McRae, Miss Jones, Miss Chippendale, Mrs. Elsey and Miss Horwell.

CORRECTION

In an earlier issue, under the caption "A Better Fair" a typographical error reduced the treasury credit—It should have read credit balance $93.

Mrs. C. J. Inkman, who, a week ago, with her infant son, was visiting her mother in Vancouber, enjoyed the visit.

WESTMINSTER IRON WORKS, LTD.

Manufacturers of Gasoline Logging Locomotives.

Industrial and Mill Attachments for Fordson Tractors, Ornamental and Structural Iron Work, Bois Interlocking Steel Stairs,

Engineers—Machinists—Blacksmiths

Office & Works, 66 Tenth St. New Westminster, B.C.

P.O. Box 933 Phones 53 653

WILLIAM McADAM

Wants your Insurance Business whether it is Fire Insurance, Automobile Insurance, Accident and Sickness Insurance, Plate Glass Insurance, or any other kind of Insurance. If it is Insurance, we write it, and can quote you the Lowest Rates obtainable in in the Province. We have fifteen "old and tried" Insurance Co's. William McAdam is in your District twice a week, and will be glad to call and see you.

Phone, write, or call and see

WILLIAM McADAM

REAL ESTATE AND INSURANCE AGENT, NOTARY PUBLIC

622, Columbia Street, New Westminster, B.C

Royal City Laundry

TRY OUR FAMILY WASH

ASK FOR PARTICULARS

A Near-Ready Wash consists of an equal number of six or more pieces of flat and body clothes, exclusive of socks and handkerchiefs, with a minimum amount of 13 lbs. for $1.00; over that 8c. per lb..

B. ABRAMS, Prop.