Vol. 2, No. 52. MIDWAY, BRITISH COLUMBIA, SATURDAY, JUNE. 25. 1904. $2.00 per Year.

Library, Legislative Assembly
JUL 4 1904
VICTORIA, B. C.


# Bargins in Merchandise

We have purchased at a substantial reduction, the entire stock of Messrs Cosens Bros. General merchants of Camp McKinney, consisting of GROCERIES, DRY GOODS, FURNISHINGS, BOOTS and SHOES, etc.

The larger portion of this stock is new and fresh having been bought for this year's trade, and some of the goods have not been hauled away from Midway. As we have not sufficient room to store all this stock, we have decided to offer substantial REDUCTION TO CASH BUYERS.

J. McNICOL.

# "TANGLEFOOT"

The drudgery of Housework disappears where it is used.

Once Used It Becomes

A STICKER

There is no getting over it.

Always Fresh and in Stock at

Thomas Drug Co. Midway


### Fisheries of Canada.

Ottawa, June 20.—Hon. Mr. Prefontaine, minister of marine, has replied to the members on the fisheries questions submitted by Messrs. Fulton and Babcock. It is understood that the minister stated that the expenditure on the British Columbia fisheries during the last three years had been $100,000 in excess of the revenue. That province is not entitled to a share in the Halifax award, and that the policy of the dominion is to secure by agreement with the provinces, absolute control and management of the fisheries. All of the provinces on the Atlantic saboard are favorable to this being done. The dominion is ready to expend in developing the fisheries much more than it receives in revenue, although for a number of years prior to 1900 the British Columbia fisheries returned a surplus over expenditure. In any event the federal authorities will not relinquish their rights to control and negotiate. The resolution by Logan, confining preferential tariff to the goods imported into Canadian seaports was carried in commons today.

### Licenses granted.

Chief License Inspector I. A. Dinsmore and Commissioners M. R. Feeney, Hugh Cannon and John Harverty met at the court house in Grand Forks on Wednesday, the 15th inst., and acted on the following applications for renewals and new licenses:

Licenses were granted the following parties in Midway.

John Albi, Commercial hotel, Midway; conditionally.

Philip McDonald, Oakland hotel, Midway; conditionally.

S. T. Larsen, Riverside hotel, Rock Creek.

S. Dahl, Central hotel, Midway.

L E. Salter, Spokane hotel, Midway.

S. A. Crowell, Crowell hotel, Midway.

C. M. Crouse, Lancashire hotel, Midway.

### Boundary Mining Notes.

A. M. Whiteside, attorney for Wm. Price in the suit of Price vs. the Western Copper Company, last Tuesday bought the Greyhound mineral claim, situated in Deadwood camp, for $7000. The sale was made under judgement out of the supreme court in the above case.

Placer mining is again the order of the day on Boundary creek, about two miles above Midway. Messrs. Sansom, Buchanan and Anderson are working the property at the month of Norwegian creek with very flattering results.

The latest reported high-grade strikes are those on the Gallao, just east of Greenwood, and adjoining the Defiance, and on the Maple Leaf, south of Lynn creek.

The Providence mine is averaging a car of very fine ore weekly for the last few months.

Work is being vigorously prosecuted on the Denoro claim in Summit camp. The Canadian Pacific railway runs across the property, and the right of way for the Great Northern road into Phoenix camp is now cleared across the claim. The Great Northern will cross about 50 feet lower down the hill than the Canadian Pacific, and passes mouth of the tunnel being run to tap the ore at a lower level.

Just across the gulch from the Denoro is the Emma claim This property, served now by the Canadian Pacific, will also have shipping facilities over the Great Northern. About 25 men are taking out good ore.

The B. C. Copper company, which has a bond on the Roderick D'hu, in Long Lake camp, has put on a pack train of nine animals for carrying out this property's high grade ore to the Canadian Pacific railway.

Duncan McIntosh, manager of the Providence, leaves in a few days for the east. The management intends puting in electric driven fans and a skip at a cost of about $7000.

The silica mill machinery at the B. C. Copper company's plant was tested a few days ago and runs smoothly.

On or about the first of July two of the six furnaces at the Granby smelter will be allowed to go cold for the purpose of putting on a new roof. New ore bins will be built at the smelter this year, to accommodate the ore shipments that will be made over the V., V. and E., branch of the Great Northern, now in course of construction.

At the Mother Lode mine, Deadwood camp, operations are being carried on underground, where it is said the ore is of a better grade than in the open cuts that have been so sucessfully worked for the past three years.

The diamond drill which is being operated on the Bruce claim near Midway, has now penetrated nearly 100 feet. This property is now under bond to Frederic Keefer and J. E. McAllister, and has some excellent showings of copper ore.

Work is progressing on the Iron Clad, in Welington camp, where an immense ledge of good ore was recently uncovered, and the property is attracting no little attention. The owners, Messrs. Porter, Rumberger and Farrell, are said to have refused a good sum for the property this week.

President S. H. C. Miner of the Granby Co., is expected to arrive in a few days in the Boundary, on his annual tour of inspection to the mines and smelter of the company. A. B. W. Hodges smelter superintendent, who is about to take up also charge of the mines of the company, is spending about four days each week at the properties.

The prospecting work in progress on the Mavis, recently bonded by local parties, has resulted in the finding of a body of splendid galena ore carrying high values, the mine being in the high grade belt, and only having been located a few months.

### Good Advice.

Say something kind about your neighbor, your competitor in business, your school and your town frequently and you will sleep better, have better digestion, and consequently better health; and get rich just as quickly.

Subscription price, $2.00 per annum, payable inadvance, either yearly or half yearly as the option of the subscriber.

Advertising rates sent on application.

SATURDAY, JUNE 25, 1904.

## BRITISH COLUMBIA PROSPEROUS

British Columbia's industries continue to flourish in spite of the incubus of a weak and instable government. During 1903 the output of metalliferous mines amounted to 1,276,000 tons, and coal 1,608,000 tons. The value of the mining output was $19,200,000, an increase of nearly two millions over 1902. With the exception of salmon packing, which was greatly below the average all industries and trades were prosperous and show large increases. The timber trade increased 15 per cent; dairying output, one third; fruit marketed, 35 per cent; halibut and other fisheries, including seals, 40 per cent. The value of the total productions was about thirty million dollars. The exports reached a total of $21,000,000 being an increase of five millions. Present conditions are generally very satisfactory and the out look is good.

## THE LUMBER INDUSTRY.

American lumber merchants continue to increase their shipments of lumber to the Canadian Northwest. It is reported that mill men in East Kootenay will will close their plants in August on September, unless the Ottawa government take steps to give the industry a measure of protection.

Horse breeders have lately received increased protection for their industry, and the woollen manufactures have been afforded some relief though not until some 20 mills were closed and many operatives sought employment in the United States. The government's supporters from British Columbia have frequently called attention to the lumber industry but without avail. It looks as though the government do not intend to grant any relief, if they do, why delay until the American merchants have fully established themselves in the Canadian market, and the British Columbia plants are closed?

**MANAGER WANTED**

Trustworthy lady or gentleman to manage business in this country and adjoining territory for well and favorably known house of solid financial standing. $20.00 straight cash salary and expenses paid each Monday by check direct from headquarters. Expense money advanced. Position permanent. Address Manager, 810 Como Block, Chicago, Illinois.

STAGE

Carrying His Majesty's Mails

Will leave MIDWAY on Tuesdays, Thursdays and Saturdays, at 8.30 a. m., arriving at CAMP McKINNEY at 5 p. m.

Returning will leave CAMP McKINNEY on Sundays, Wednesdays and Fridays at 9 a. m., reaching MIDWAY at 3.05 p. m., and making connection with the train going east at 2.05 o'clock.

The best of accommodation for the convenience of the travelling public.

R. MEYERHOFF, PROPRIETOR.

GOLD DUST

will take every particle of rust and dirt from your floors and woodwork—makes them as clean as a whistle, neat as a pin. Nothing so good for washing clothes and dishes.

Made only by THE N. K. FAIRBANK COMPANY,
Chicago, New York, Boston, St. Louis, Montreal.

## MINERAL ACT.

**Certificate of Improvements.**

**NOTICE**

THE TWIN BOER MINERAL CLAIM.

Situate in the Greenwood Mining Division of Yale District. Where located: About 4 miles north-east of Camp McKinney.

TAKE NOTICE that I, Henry Nicholson, Free Miner's Certificate No. 34886, acting as agent for William Duncan, Free Miner's Certificate No. 47072, and George Crimason, Free Miner's Certificate No. 38788, intend sixty days from the date hereof, to apply to the Mining Recorder for a Certificate of Improvements, for the purpose of obtaining a Crown Grant of the above claim.

And further take notice that action, under section 37, must be commenced before the issuance of such Certificate of Improvements.

Dated this 19th day of May, 1904.

HENRY NICHOLSON.

## NOTICE.

Notice is hereby given that thirty days from date hereof I intend to apply to the Honorable, The Chief Commissioner of Lands and Works, to establish a Public highway in the Electoral District of Similkameen, as follows:

Commencing at the North side of the Camp McKinney to Rock Creek road at a point 2 chains 50 links West of the section line between lots 28 and 29, Similkameen District, thence North-west 5 chains to a point on section line between lots 27 and 28, 5 chains links North of Camp McKinney to Rock Creek road, thence North-east 5 chains to post, thence North 40 links to post, thence North-west 1 chain 45 links to post, thence W. N. W. 20 links to post, thence S. W. 2 chains 45 links to post, thence S. E. 5 chains to post, thence S. 5 chains 30 links to post, thence W. 97, 4 chains 25 links to post thence N. E. 5 chains 50 links to post, thence N. N. E. 5 chains to post, thence S. E. 9 chains 30 links, being a width of 33 feet to a point on the South section line of the North ½ of the North ½ of lot 28, 10 chains 35 links East, of the section line between lots 27 and 28, Similkameen District, a distance of 28 chains 30 links more or less.

Dated Rock Creek, B. C. June 4th 1904.

Nathaniel Robinson

## NOTICE.

Notice is hereby given that thirty days from date hereof I intend to apply to the Honorable, The Chief Commissioner of Lands and Works, to establish a Public highway in the Electoral District of Similkameen, as follows:

Commencing at the North side of the Camp McKinney to Rock Creek road at a point 2 chains 50 links West of the section line between lots 28 and 29, Similkameen District, thence North-west 5 chains to a point on section line between lots 27 and 28, 5 chains links North of Camp McKinney to Rock Creek road, thence North-east 5 chains to post, thence North 40 links to post, thence North-west 1 chain 45 links to post, thence W. N. W. 20 links to post, thence S. W. 2 chains 45 links to post, thence S. E. 5 chains to post, thence S. 5 chains 30 links to post, thence W. 97, 4 chains 25 links to post thence N. E. 5 chains 50 links to post, thence N. N. E. 5 chains to post, thence S. E. 9 chains 30 links, being a width of 33 feet to a point on the South section line of the North ½ of the North ½ of lot 28, 10 chains 35 links East, of the section line between lots 27 and 28, Similkameen District, a distance of 28 chains 30 links more or less.

Dated Rock Creek, B. C. June 4th 1904.

Nathaniel Robinson

## MINERAL ACT.

**Certificate of Improvements.**

**NOTICE.**

COLUMBIA MINERAL CLAIM.

Situate in the Osoyoos Mining Division of Yale District. Where located: At Camp Hedley.

TAKE NOTICE that I, Charles de Blois Green, Free Miner's Certificate No. 86994, as agent for George H. Cahill, Free Miner's Certificate No. 48766, William Hine Free Miner's Certificate No. 86028, and Dan Braithwaite's intend, sixty days from the date hereof, to apply to the Mining Recorder for a Certificate of Improvements, for the purpose of obtaining a Crown Grant of the above claim.

And further take notice that action, under section 37, must be commenced before the issuance of such Certificate of Improvements.

Dated this 7th day of April, 1904.

C. deB. GREEN.

**It Will Be To Your Interest**

If you contemplate visiting the St. Louis Exposition, to secure reliable information as to railroad service, the lowest rates and the best routes. Also as to local conditions in St. Louis; hotels, etc. etc.

If you will write the undersigned, stating what information you desire, the same will be promptly furnished. If we do not have it on hand, will secure it for you if possible, and without any expense to you. Address

B. H. Trumbull,
Commercial Agent,
142 Third Street,
Portland, Ore.

Mitchell, Lewis & Staver Company

WHO CARRY A FULL LINE OF

FARMING IMPLEMENTS & WAGONS

CHAMPION MOWERS AND RAKES.

Residence one mile south of Midway. HADLEY RANCH, WASH. P. O. Address, Midway B. C.

THE

CANADIAN BANK OF COMMERCE

With Which is Amalgamated

THE BANK OF BRITISH COLUMBIA

HEAD OFFICE, TORONTO.

Paid up Capital ..... $7,000,000
Reserve Fund ..... 5,000,000
Aggregate Resources (30 Nov. 1903) over ..... 80,000,000

LONDON OFFICE — 60 LOMBARD STREET
NEW YORK AGENCY — WM. GRAY, H. B. WALKER } Agents
16 EXCHANGE PLACE.

In addition the Bank has 107 branches and Agencies in Canada and the United States, including the following in British Columbia and the Yukon Territory:

ATLIN, GREENWOOD, NELSON, VANCOUVER 2 offices,
CRANBROOK, KAMLOOPS, NEW WESTMINSTER,
DAWSON, NANAIMO, LADYSMITH, VICTORIA,
FERNIE, WHITE HORSE.

BRANCHES IN THE UNITED STATES

New York, San Francisco, Portland, Seattle, Skagway

Deposits received, exchange bought and sold and every description of banking business transacted.

Greenwood Branch

W. ALLISON, Manager.

The Best Hotel in Midway

Crowell's Hotel

Headquarters For
Railway, Mining
and
Commercial Men

Rigs

any part of the Country

For Guest's convenience.

...o Midway during the

...ton, of Grand Forks, ...ng the week's visitors ...ay.

...ns, of Beaverdell, spent ...ys in Midway during ...

... Henderson, V. S., of ...orks, was among the ...sitors to Midway.

... Rumberger, Mayor of ... was a visitor to Midway ... week.

...ampbell, of Vancouver, ... registered at Crowell's ... on Friday.

...ss Annie Lee, of Greenwood ... spending a few days with ... parents in Midway.

...t the school meeting held ...y in the school house Jas. ...mes was elected trustee.

... R. Eldridge, of the Thomas ...g Co. Midway, spent a few ... in Greenwood during the ...

... R. T. Hogle, has returned ...hesaw, and has again ... up their residence in ...

... Blough, a resident of ...cKinsey, was a guest ... Lancashire House this ...

...and Mrs. Washburn, ... of Idaho, have taken ... of the dining room at ...one Hotel.

... Jardoun and son, re... on Thursday after spend... ...w weeks with relatives ...iew and Vernon.

... C. L. Thomet and child... ... this town will leave ... for Portland to spend ...ple of months with her ...nts. Mr. Thomet will ...ompany them as far as ...ate.

... A. Webster, brought to ... on the 21st. inst. some ... fine strawberries grown ...s ranch "Fernland" on ...dary creek.

...terday being the last ... in June the teacher and ... of the public school have ... their work for this ... and have started on a ... week's vacation. as ... opens again on the 15th. ...gust. Mr. McPhail will ... in a few days to visit his ... at Roseisle Man.

... town of Fairview B. C. ...os Mining Division, was ...ene of a most disastrous ... on the 15th of June, when ...rs. McDougall & Co's., pre... barn stable and out...s, were destroyed. Harry ...s, the same evening of the ... was giving a dance, the oc... being the opening of his ... Golden Gate hotel, and all ...eople from the surrounding ...ry being present many ...ble horses were burned to ... in the stables. Those ... were unfortunate in loosing ... were: Frank Richter, ...eremoes, a beautiful black ... Ed. Richter, lost only ...nt of his team. D. Gilles... of Okanagan Falls, a team ...ullocks Webster, J. P. of ...emeos, a saddle horse. ...stable Venner, a saddle ...e. Mr Welby, the stage ... lost three horses, and the ...er of the stable two, making ...tal of twelve good horses ... in the fire, besides harness ...etc. The insurance was ...ly $1000.


# DENVER & RIO GRANDE RAILROAD

THE MOST DELIGHTFUL WAY TO CROSS THE CONTINENT

Through Salt Lake City, Gleenwood Springs, Leadville, Pueblo, Colorado Springs and Denver

## A Daylight Ride Through Nature's Art Gallery

Passing Castle Gate, Canyon of The Grand, Tennessee Pass, Marshall Pass and the Royal Gorge

3 TRAINS DAILY BETWEEN OGDEN AND DENVER 3

EQUIMENT AND SERVICE SECOND TO NONE

SEEK NO FURTHER, FOR BETTER CAN'T BE FOUND

For Detailed Information, Address

W. C. McBRIDE, General Agent

124 Third Street PORTLAND, OREGON



DR. SIMMONS,

DENTIST,

RENDELL BLOCK, GREENWOOD.

Phone 96, V. & N.



C. J. LEGGATT,

BARRISTER AT LAW,

SOLICITOR AND

NOTARY PUBLIC.

MIDWAY, B. C.



F. M. KERBY

A. M. Can. Soc. C. E.

PROVINCIAL LAND SURVEYOR

AND

CIVIL ENGINEER

Office at GRAND FORKS.



McLEOD & BROWN,

BARRISTERS, SOLICITORS, ETC.

GREENWOOD, B. C.


## MINERAL ACT.

Certificate of Improvements.

NOTICE.

MOUNT ADAMS MINERAL CLAIM.

Situated in the Osoyoos Mineral Divison of Yale District. Where located: on Kruger Mountain.

TAKE NOTICE that I, Chas. deB. Green as agent for A. W. Tate, Free Miner's Certificate No. a82104, intend, sixty days from the date hereof, to apply to the Mining Recorder for a Certificate of Improvements, for the purpose of obtaining a Crown Grant of the above claim.

And further take notice that action, under section 37, must be commenced before the issuance of such Certificate of Improvements.

Dated this 8th. day of May, 1904

C. deB. GREEN.

## "SENTINEL"

will stand at R. G. Sidley's, of Sidley, for the service of mares. Terms for season $5.00 cash at time of service. He is a seal Brown, stands 15 hands 2 in, weight 1100 pounds, as may be seen by reference to the pedigree, this horse comes from the best blood of the English thoroughbreed and was selected by Col. Dent of the British Remount Department purposely for breeding to Canadian mares with the intention of producing remounts and high class drivers.

## For Sale

60 tons of first class baled timothy hay. Apply to R. G. Sidley, Sidley, B. C. or Dispatch office, Midway.


### The Fair Route

via Chicago or New Orleans to St. Louis, is the one that gives you the most for your money.—and the fact that the ILLINOIS CENTRAL offers unsurpassed service via these points to the WORLDS FAIR, and in this connection to all points beyond, makes it to your advantage before making final arrangements.

We can offer the choice of at least a dozen different routes.

B. H. TRUMBULL,
Commercial Agent,
Portland, Oregon

J. C. LINDSEY,
T. F. & P. A.,
Portland, Ore.

Paul B. THOMPSON,
F. & P. A.,
Seattle, Washington.


## MINERAL ACT

Certificate of Improvements

NOTICE.

BUTCHER BOY MINERAL CLAIM.

Situate in the Greenwood Mining Division of Yale District. Where located: In Carmi Camp on the West Fork of Ke...e River.

TAKE NOTICE that I, John P. McLeod Free Miners' certificate No. a86929, acting as agent for Robert D. Kerr, Free Miner's Certificate No. a85280 and Philip R. S. Stanhope Free Miner's Certificate No. a85487, intend sixty days from the date hereof, to apply to the Mining Recorder for Certificate of Improvements, for the purpose of obtaining Crown Grant of the above claim.

And further take notice that action, under section 37, must be commenced before the issuance of such Certificate of Improvements.

Dated this 8th day of April, 1904.

J. P. McLEOD

## MINERAL ACT.

Certificate of Improvements.

NOTICE.

NO. 1 MINERAL CLAIM.

Situate in the Greenwood Mineral Division of Yale District. Where located: In Carmi camp, on the west fork of the Kettle river.

TAKE NOTICE that I, John P. McLeod, Free Miner's Certificate No. a86929, acting as agent for Robert D. Kerr Free Miner's Certificate No. a85280 and James Kerr Free Miner's Certificate No. a85280, intend, sixty days from the date hereof, to apply to the Mining Recorder for a Certificate of Improvements for the purpose of obtaining a Crown Grant of the above claim.

And further take notice that action, under section 37, must be commenced before the issuance of such Certificate of Improvements.

Dated this 12th day of April, 1904.

J. P. McLEOD


WANTED

SPECIAL REPRESENTATIVE in this and adjoining territories, to represent and advertise an old established business house of solid financial standing. Salary $21 weekly, with expenses, advanced each Monday by check direct from headquarters. Expenses advanced; position permanent. We furnish everything.

Address The Columbia, 630 Monon Building, Chicago, Ill.


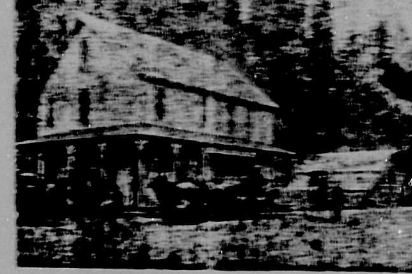


Rock Creek, B. C.

S. T LARSEN, Prop.

Stopping place for Stages to and from all Boundary Creek points.

## Good Accommodation for the Traveling Public.



# Tourist Cars East

Many experienced travelers prefer tourist sleeping cars for the transcontinental journey. The

## Chicago, Milwaukee & St. Paul Railway

can arrange for your trip east in tourist cars, offer you choice of routes and save you money.

H. S. ROWE, General Agent. 134 Third Street, Portland



## Spokane Falls & Northern Railway Co.

## Nelson & Ft. Sheppard Railway Co.

### Red Mountain Railway Co.,

### Washington & G. N. Ry.,

### Van., Vic & E. Ry Co.

The only all rail route between points east, west and south to Rossland, Nelson, Grand Forks and Republic. Connects at Spokane with the Great Northern, Northern Pacific and O. R. & N. Co. for points east, west and south; connects at Rossland and Nelson with the Canadian Pacific Ry.

Connects at Nelson with the K. R. & N. Co. for Kaslo and Slocan points.

Connects at Curlew with stage for Greenwood and Midway B. C.

Buffet cars run on trains between Spokane and Republic.

EFFECTIVE JUNE 14, 1903:

| Leave. | | Arrive. |
|---|---|---|
| 8.45 a.m. | SPOKANE | 6.15 p.m. |
| 10.20 a.m. | ROSSLAND | 4.35 p.m. |
| 7.20 a.m. | NELSON | 7.20 p.m. |
| 10.35 a.m. | GRAND FORKS | 4.00 p.m. |
| 8.00 a.m. | REPUBLIC | 6.15 p.m. |

H. A. JACKSON,
General Passenger Agent,
Spokane Wash.



## WANTED

A man to represent "CANADA'S GREATEST NURSERIES" in the town of MIDWAY and surrounding country and take orders for

OUR HARDY SPECIALTIES

in Fruit Trees, Small Fruits, Ornamentals, Shrubs, Roses, Vines, Seed Potatoes, &c.

Stock true to name and free from San Jose Scale. A permanent position for the right man on either salary or commission.

Stone & Wellington

FONTHILL NURSERIES

over 800 acres

TORONTO - - ONTARIO



## TICKETS

—TO AND FROM ALL—

## Points East

VIA

GREAT NORTHERN RAILWAY

SHORT LINE

TO

Spokane, Seattle and Coast Points, St. Paul, Minneapolis, Chicago

AND POINTS EAST

2 Trains Daily Fast Time 2

New Equipment Throughout, Day Coaches, Palace and Tourist Sleepers, Dining and Buffet Smoking Library C

For Tickets' Rates, Folders and Full Information, call on or address

Any Agent of the Great Northern Railway or write

H. BRANDT, C. P. & T. Agent
SPOKANE, WASH.

A. G. YERKES, G. W. P. A.
SEATTLE, WASH.



## TO CONSUMPTIVES.

The undersigned having been restored to health by simple means after suffering for several years with a severe lung affection, and that dread disease Consumption, is anxious to make known to his fellow sufferers the means of cure. To those who desire it, he will cheerfully send (free of charge) a copy of the prescription used, which they will find a sure cure for Consumption, Asthma, Bronchitis and all throat and lung Maladies. He hopes all sufferers will try his remedy, as it is invaluable. Those desiring the prescription, which will cost them nothing, and may prove a blessing, will please address, Rev. EDWARD A. WILSON, Brooklyn, New York.



WANTED—FAITHFUL PERSON TO call on retail trade and agents for manufacturing house having well established business; local territory; straight salary $20 paid weekly and expense money advanced; previous experience unnecessary; position permanent; business successful. Enclose self-addressed envelope. Superintendent Travelers 605 Monon Bldg., Chicago.

# MIDWAY IS ON THE MAP OT STAY

**Midway, the coming railway, commercial, wholesale and manufacturing centre of the Kettle River and Boundary Creek Districts, is situated at the confluence of Boundary Creek and Kettle River.**

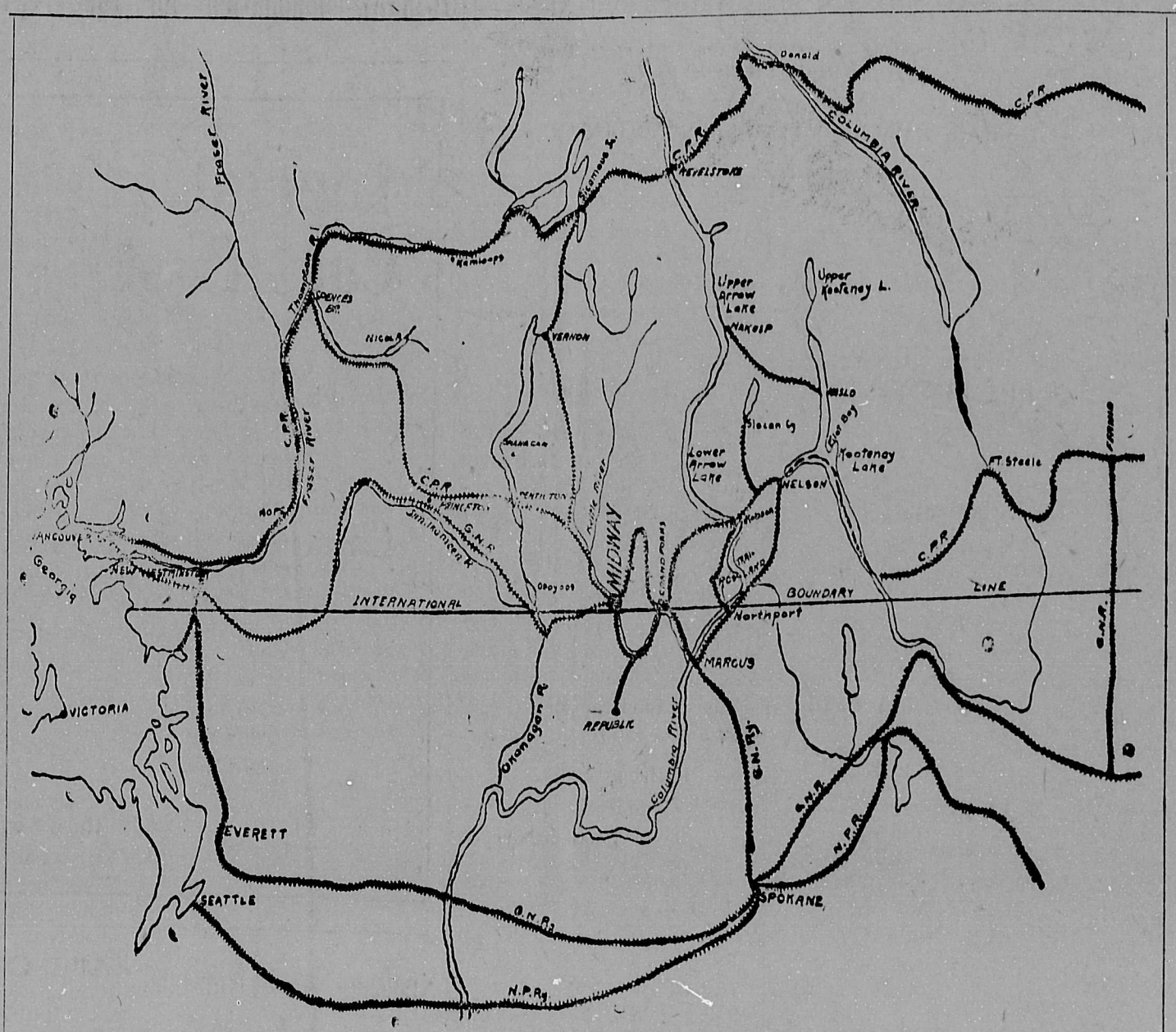


Business, residence and garden lots at iow prices and on easy terms. Send for maps, prices, and full particulars to

A. M. WOVENDEN, Sec.
30 St John Street,
Montreal, P. Q.

## The MIDWAY COMPANY, Ltd.

C. M. CROUSE
Agent for British Columbia
Midway, B. C.

**The leading residedce town in the country, with an excellent climate, pure water supply, and surrounded by rich agricultural land.**

---

MINERAL ACT.

**Certificate of Improvements**

**NOTICE**

MAY MINERAL CLAIM.

**Situate in the Greenwood Mining Division of Yale District. Where located: In Camri camp on the west fork of the Kettle river.**

TAKE NOTICE that I, John P. McLeod, Free Miner's Certificate No. B80240, acting as agent for Robert D. Kerr Free Miner's Certificate No. B55260, Philip B. S. Stanhope Free Miner's Certificate No. B55487 and James C. Dale Free Miner's Certifiate No. B55539, intend, sixty days from the date hereof to apply to the Mining Recorder for a Certificate of Improvements, for the purpose of obtaining a Crown Grant of the above claim.

And further take notice that action, under section 37, must be commenced before the issuance of such Certificate of Improvements.

Dated this 12st day of April, 1904.

J. P. McLEOD.

---

MINERAL ACT.

**Certificate of Improvements.**

**NOTICE.**

BUNA VISTA (FRACTIONAL) MINERAL CLAIM.

**Situate in the Greenwood Mineral Division of Yale District. Where located: Wellington camp.**

TAKE NOTICE that We, John Rogers Free Miner's Certificate No. B56321, and Forbes M. Kerby Free Miner's Certificate No. B55491, intend, sixty days from the date hereof, to apply to the Mining Recorder for a Certificate of Improvements, for the purpose of obtaining a Crown Grant of the above claim.

And further take notice that action, under section 37, must be commenced before the issuance o uch Certificate of Improvements.

Dated this 14th day of May, 1904.

FORBES M. KERBY.

---

**NOTICE.**

TAKE NOTICE that 60 days from the date hereof I intend to apply to the Chief Commissioner of Lands and works for permission to purchase the East ½ of Sec. 7, Township 51, Osoyoos District.

Dated this 12th day of December, 1903.

R. W. NEAVES.

C. deB. Green, Agent.

---

NEW TYPE

ON

GOOD PAPER

MAKES

NEAT JOB WORK.

Our Job Type is all new. We use only the best quality of Stationery and all work sent out from this office is guaranteed to give satisfaction.

The DISPATCH

---

# THE NORTHWESTER

## BUSINESS COLLEGE

**809 Second Ave., Spokane, Wash.**

The school where thorough work is done; where the reason is always given; where confidence is developed; where BOOKKEEPING is taught exactly as books are being kept in business; where SHORTHAND is scientific; where penmanship is at best; where merit is the standard; where the training in CIVIL SERVICE, TELEGRAPHY, ENGLISH and CARTOONING makes students, develops their powers and teaches them how to be successful. No argument is so eloquent as the record of things well done. No mortgage can corrupt, no thief can break through and steal the knowledge of How to Do. When you know what a school can do for you by what it has done for others is it better to trust to luck? Is it wiser to guess?

For detailed information call, telephone or write

**THE NORTHWESTERN BUSINESS COLLEGE,**

809 Second Ave., Spokane, Wash.

---

# Riverside Nurseries

**Grand Forks, B. C.**

**MARTIN BURRELL, - - PROPRIETOR.**

**Home-grown, thrifty, acclimatised trees and shrubs. Currents, Raspberries, Strawberries, etc.**

**A fine assortment of Maples and other shade trees, Roses, Lilacs, Hedge Plants, other ornamentals.**

The secret of success in planting, is, FIRST—to secure good stock. SECOND—to plant as soon as possible after it is dug.

**Trees obtained from our nursery can be planted at Midway two days after they are dug.**

**Price list, and full information promptly given.**