Legislative Library

The Midway Dispatch.

Vol. I, No. 10. MIDWAY, BRITISH COLUMBIA, MONDAY, SEPTEMBER 8, 1902. $2.00 per Year.

New arrivals this week

A fresh shipment of Teas, Coffees & Cake Icings

Choice Moyune Gunpowder Ta 50c
Choicest Basket Dried Spider Leg Tea 60c
Choicest Blend of Orange Pekoe Indian Tea in 3lb and 5lb fancy tins.

COFFEE

Finest Quality Mocha and Java Coffee, Blue Ribbon Brand, in 1 lb tins ground and whole 50c tins.

"Paragon" blend Mocha & Java, an extra fine coffee blended specially for fine trade 35c., 3 for $1.00.

"Our Own" Rio Coffee, best quality, 25 cents.

Cake Icing { saves lots of work this hot weather, no eggs required, mix with water. Colors: Lemon Yellow, White, Pearl, Pink and Chocolate.

J. McNICOL.

Books Magazines and Stationery

THE MIDWAY NEWS DEPOT

THOMAS WALKER, Proprietor.

All the best brands of Cigars and Tobaccos kept constantly on hand.

Latest shades and patterns of Wall Paper now in stock.

Seventh Street, Midway.

Candies Canned Goods Biscuits

About That Prescription

The doctor gave you, he wanted you to have the purest ingredients it is possible to obtain, properly compounded, I will fill it exactly as he orders.

A. F. Thomas, Druggist, Midway.

Prices to Suit the Times.

Special Cut Prices in Summer Goods

WE CARRY A LARGE STOCK OF

Dry Goods, Clothing, Boots & Shoes, Shelf Hardware, Lamps and Glassware, etc., etc.

OUR MOTTO: Quick Sales and Small Profits.

A fresh stock of staple and fancy groceries arriving daily.

POST OFFICE STORE HAIN & CO. MIDWAY, B. C.

COLBY GROUP

Work is Now Being Done on the Properties.

HAVE GOOD SHOWINGS

Some Kelly Creek Properties that Give Good Promise of Becoming Paying Mines.

G. D. Cunningham and Jas. Atwood are working on the Colby group of claims, up Kelly creek.

This promising group of claims was located last year by the same gentlemen, who spent the greater part of the season n prospecting in the vicinity of Kelly creek, a country which was up to that time, considered as worthless from a mining point of view. Previous experiences of numerous prospectors had established the belief that no mineral existed, or at least in any quantity, in that country south of the West Fork of Kettle river on the mountains overlooking Kelly creek. Prior to '98 but little prospecting had been done in these hills. A few prospectors supposed by many, and particularly by themselves, to be infallible in their judgment of a country containing mineral, had gone over the country for a short distance back from the river, but with no success and so the country was supposed to be barren and prospectors passed by and went farther up the river, where some excellent finds were made, which attracted the attention of the prospecting fraternity, who for two seasons paid more attention to that country than any other, all the time passing by the Kelly creek country.

In the spring of '98 a peculiar individual by the name of Kelly, but who, for his eccentric ideas, was commonly called "Crazy" Kelly decided to explore the country we are speaking about. He was prospecting on a grub stake furnished by J. S. Harrison, who at that time was engaged in the abstract business in Midway. Kelly prospected for some time occasionally returning with specimens of quartz carrying free gold, which caused no little speculation as to where they were found. One day Kelly came to Midway with some specimens that were much better than any yet exhibited, he showed the rock to Mr. Harrison who was delighted with the thought of owning a half interest in a claim producing ore of such exceptional values, for the gold could easily be seen with the naked eye. Upon conversing with Kelly, Mr. Harrison was informed that, in his anxiety to come to town and make known his good find, he had failed to comply with the mineral laws of British Columbia, and instead of putting up the requisite number of stakes, he had only taken time to put up a discovery post. Had he kept this a secret until he returned and staked the claim properly all would have been well, but Kelly told of his find to others, who visited the place before his return and finding the claim not properly staked, fulfilled the necessary conditions and kept the claim, Kelly returning only to find that in his case, silence would have been golden, as it was both he and Mr. Harrison lost valuable interests. The loss of the claim so disheartened Kelly that he gave away all his mineral interests in this country, which were a few he had located earlier in the same year, and started on foot for Wisconsin his former home. Up to the time of Kelly's prospecting in that country no name was given to the creek on which his claims were located, but since that time it has been called after his name, and will no doubt appear as such on the map when a revision is made of the map of that country.

About the time of Kelly's discoveries James Atwood of Midway, who has probably located more claims, that have since turned out to be of value than any other prospector in this country, visited the Kelly creek country and made a location, but the ore was not of the same character exhibited by Kelly, which leads Mr. Atwood to believe that the best find that Kelly made is still unstaked and that it is well worth looking for. Believing this Mr. Atwood, in company with G. D. Cunningham, also of Midway, spent the greater part of the summer of '98 prospecting in that country, going, they believe, much farther up the creek than any one else has yet been, and although they did not find anything that resembled the free milling gold discovered by Kelly, they made several locations, which are very promising looking prospects and will it is believed develop into paying mines. Of these perhaps the Colby is the most valuable. It is situate on the south side of the creek and distant from the river about a mile and a half. Four ledges, varying from three to five feet in width, were discovered on this claim. Samples from two of these ledges, which were the only ones sampled gave gold and silver values to the extent of $65 to the ton. It is on this property that the present work is being done, a shaft is being sunk which shows up an excellent vein of ore at at considerable depth, and it is the belief of the owners that the surface showings of the Colby are but indications of the extensiveness of the ledges at depth. Whether this belief is correct or not will shortly be known, as the present work will, to a certain extent, determine the question.

One great feature of the Colby is that with little work, a good wagon road can be built from it to that portion of the West Fork wagon road, that is already completed, thus making a comparatively easy haul to Midway, and later when the Midway Vernon railway is constructed transportation facilities will be complete, the new line passing within easy hauling distance of the property.

Messrs. Cunningham and Atwood also own several other promising properties on the same creek. The Queen Bess, which has enormous surface showing of copper that gave assay returns of $59 to the ton, is one of them, and the Kaffir King, which is an immense body of magnetite, 50 feet between walls and traceable for 200 feet, is another of their rich discoveries.

It is not at all improbable that the Kelly Creek country, which has been so long considered barren, may yet prove to be one of the most prolific mineral producing sections in the West Fork country.

Mining Men Will Meet.

Great interest is being taken by the mining men throughout the province in the forthcoming meeting at Nelson of the British Columbia section of the Canadian Mining Institute, Recently it was determined that in connection with the Institute, sections should be formed coinciding with the provincial limits of the Dominion, and it is the B. C. section which is now to meet for the first time in its history, consequently the gathering will be of more than usual interest.

Since the provisional program of the Nelson meeting was distributed, some amendments and additions have been made to the order of the proceedings, and appended is the final list of papers to be presented before the Institute, together with the order in which they will be heard:

"Notes on Smelting," by R. R. Hedley, Nelson.

"On the Future of the Coal and Coke Supply of British Columbia," by Wm. Blakemore, Fernie.

Subject not announced, by Frederic Keffer, M. E., Anaconda.

"Coarse Concentration in the Slocan District," by S. S. Fowler, S. B., M. E., Nelson.

"Mine Timbering by the square set system at Rossland," by Bernard Macdonald, M. E.

"A Comparison of Costs for Compressing Air by Steam and Electric Powers at Rossland," by Wm. Thompson, M. E.

"Safety Lamps and Mine Explosions," (a) W. D. L. Hardie, C. & M E., Lethbridge, Alta.; (b) Wm. Blakemore., Fernie.

"Notes on Machinery Constituting a Mining Plant," by Alfred C. Garde, M. E., Sandon.

"Mine Signaling by Compressed Air at Rossland," by Bernard Macdonald and Wm. Thompson.

"The Mineral Resources of Vancouver Island," by W. M. Brewer, M. E., Vancouver.

The Nelson meeting takes place next Thursday and Friday, 10th and 11th insts. It is expected that the convention will be largely attended.

An exchange has discovered that the moon gets full, but she goes on shining; the rain drops, but it gets up again; the stars shoot but do not kill, the willows weep but never shed a tear; night fals but doesn't break; day breaks, but doesn't fall; the fly swallows, and the swallows fly; the bees buzz and so do the girls.

MINING NOTES.

A still further improvement in the average value of the big shoot of ore now being opened up on the 300 ft. level of the Stemwinder mine at Fairview, by the New Fairview Corporation, is reported. It is stated that the ore now runs $11 per ton in gold and that this higher value appears to give promise of continuing as depth is made. C. G. Cunningham, electrician, has arrived to commence on his contract which calls for his having some 100 lights to put in mine workings and mill and other buildings by October 1st.

The steam power plant lately put in at the Emma mine, in Summit camp, is now in operation and some nice-looking copper ore is being stoped at the 75 ft. level of the mine for shipment to the Hall Mining & Smelting Company's smelter at Nelson. W. T. Smith is persevering with the development of this property, though under difficulties, the McKenzie & Mann syndicate, which owns the larger interest in this and several adjoining claims, pursuing its customary dog-in-the-manger policy of doing nothing itself and declining to sell to any one else except at a price too high for any likely buyer to think of giving.

Fish Hogs used Dynamite.

Numbers of residents tramped the surrounding hills on the 1st, taking advantage of the opening of the shooting season. Some fair bags of prairie chicken and grouse were secured, but deer were not to be seen, not yet having been driven down by the snow from their secluded haunts in the higher parts of the mountains. It is very evident that the wholesale slaughter of game sometimes carried on is fast thinning out both deer and birds, whilst fish are similarly suffering at the hands of vandals. It is stated that some men lately returned from a trip up the North Fork of Kettle river having about a thousand pounds of trout. There can be but one conclusion drawn from such a very large quantity of fish being in the possession of two or three men at one time, and that is that they used dynamite or some other equally destructive agency to secure so much fish, and this not for sport but as a means for gratifying a most censurable greed. Under such conditions the streams will soon be without fish. Prospectors sometimes tell of meeting with evidences in outlying parts of the district of numbers of deer having been killed, either in wanton destruction or for their pelts. It is difficult in so large a district and with a sparce population scattered throughout it to catch such vandals as those guilty of the destruction here mentioned, but it is a great pity that they cannot be caught and properly punished.

Bush Fires Caused Anxiety.

Last Wednesday witnessed a fortunate escape from another shut down of the local mines and smelters for a further period of a month or six weeks. Towards evening the C. P. R. agent at Greenwood received a telephone message from Deadwood townsite to the effect that a bush fire was getting dangerously near the two big trestle bridges on which the Mother Lode branch of the railway crosses a deep gulch between Deadwood and the Sunset the Mother Lode mines. A request was immediately telephoned to the Mother Lode for assistance until the railway section men could get over the four miles of upgrade between the trestles and Greenwood. General manager Keffer was just about to leave the mine for his home at Anaconda, but instead he hastily summoned a gang of men from the mine and they ran down the track about a mile to the scene of danger, where they beat back the fire until the C. P. R. men arrived to keep it away from the timbers of the bridge. These men remained at hand through the night until all risk of damage to the bridges had passed away. Had one or both of these trestles been destroyed the sources of supply of ores for the Greenwood and Boundary Falls smelters would have been cut off and both mines and smelters would have had to remain closed down for the several weeks that re-erection of the bridges would have taken, which would have been a disastrous experience following so closely upon the two months of enforced idleness just brought to an end by the receipt of sufficient coke to allow of the smelters resuming work.

The Dispatch.

C. M. CROUSE..... Editor and Proprietor

Published weekly at Midway, B. C.

Subscription price, $2.00 per annum, payable in advance, either yearly or half yearly at the option of the subscriber.

Advertising rates sent on application.

MONDAY, SEPTEMBER 8, 1902.

Three men and a baloon have started from Denver, Col., for New York. They started together and we are watching the Eastern press despatches for information as to their progress, and hope none of them write home cause to think of the familiar refrain "Oh! Mr. Captain stop the ship, I want to get out and walk."

The world's commerce in 1901 amounted to a little over $23,000,000,000. Of this amount Great Britain and her colonies had nearly $7,000,000,000. Thus the Empire monopolizes a little less than one-third of the world's commerce. And yet we are told Great Britain is losing her grip.

A collision on the Northern Pacific, at Hope, Idaho, resulting in the loss of a Pullman sleeper, no one hurt; an exciting race of the North Coast Limited from a runaway freight, on the same line, at Evaro, Montana, the Limited being winner by a close margin; and the terrible wreck on the Chicago Northwestern near Owatonna, Minn., caused by the entire train being lifted from the track by a tornado, three people killed thirty-four injured, were some of the items of particular interest in railroad circles during the past week.

We are in receipt of the premium list of the Provincial Exhibition, to be held at Victoria Oct. 7th to 11th, inclusive. The principal features of the exhibition will be mineral, agricultural and fishery exhibits. A strong effort is being made to make the first named, far and away ahead of anything seen before in the province, so that outsiders who attend the exhibition will be able to grasp something of an idea of the vastness of our mineral wealth, and also its variety of resources. Other departments will receive great care, but necessarily on a smaller though no less complete a scale, the list showing apiary, horticultural, natural history, fine arts and many other exhibits. There will be reduced rates on all railway and steamboat lines and Victoria boasts of ample accommodation for all visitors. Many special features will be presented along with a full programme of horse races. The secretary, Beaumont Boggs, Victoria, will be pleased to forward full information regarding any particular class of exhibit you may wish to compete in.

MINING NOTES.

After several weeks' suspension of work on the Providence, situate just outside Greenwood City limits, half a dozen men have been put to work to get out more ore. There is about a carload awaiting shipment and this will probably run as well as did the two cars sent to Trail last month and which averaged $145.53 per ton for the 43 tons shipped.

A little work has been done in the old shaft at the Morrison mine in Deadwood camp, and it is stated that some nice-looking copper ore is being mined here. F. H. Oliver, managing director paid a hurried visit to the mine recently, but so far no information has been made public as to the probability or otherwise of the mine being operated with as many men as before it was shut down several months since.

Geo. W. Fraser, at one time master mechanic at the Montreal & Boston Copper Company's Sunset and Crown Silver mines, and afterwards occupying a similar capacity at the Granby Company's mines at Phoenix, has returned to the Boundary to fill the position of master mechanic at the B. C. Copper Company's Mother Lode mine in succession to R. W. Hinton who lately left the Mother Lode for the Le Roi, Rossland.

About ten days ago a telegram was sent jointly by the presidents of the boards of trade of Greenwood and Phoenix inviting the British journalists now on tour in the province to visit the Boundary mines and smelters. On Wednesday a reply was received from W. T. R. Preston, Dominion emigration agent, who appears to have charge of the arrangements for the tour, to the effect that the party will reach Greenwood next Monday.

Information has reached here to the effect that W. Work Slater, of Edinburgh, Scotland, a director of the Jewel Gold Mines, Ltd., who recently visited the Jewel mine, situate about four miles from Eholt, has since stated in Vancouver that he had hopes of arranging a contract for smelting 30,000 to 40,000 tons of Jewel ore, and that J. D. Kendall, M. E., the company's consulting engineer, has under consideration the advisability of putting in a stamp mill and other plants at the Jewel. During the current year this mine has sent out some 2,200 tons of gold-quartz ore, the bulk of which was shipped via Eholt to the Granby Company's smelter at Grand Forks, where the quartz was used largely for lining the shells of the copper converter. The ore is stated to carry gold values averaging about 11 dwt. to the ton.

"In the beginning God created the heavens, the earth, then the editor, then the liberal advertiser and the prompt paying subscriber—which was all very good. The next day it snowed and he created the man who does not believe in advertising, another who does not take the home paper--then he rested. Then the devil got into the moulding room and created the man who takes the paper for years and fails to pay for it. After he had completed that sorry job and having a few lumps left, he created the excuse of a man who settled his arrearages by instructing the post master to mark his paper 'refused.'"

HARVESTERS AND THRASHERS

Harvesters and thrashers who are heavy consumers of Chewing Tobacco, will find

PAY ROLL CHEWING TOBACCO

much more wholesome than the rank tobaccos of the past. As only pure ingredients enter into the manufacture of this brand, it can be used with perfect security. Valuable presents can also be obtained by saving the Snowshoe Tags, which are on every plug. The time for the redemption of Snowshoe Tags has been extended to

Jan. 1st, 1904.

STOCK FOR SALE.

Durham Bulls, Fresh Calved Cows, Cows in Calf, Steers and Heifers, Boar Pigs, Sows and Young Pigs, Sheep and Poultry, Saddle and Pack Ponies. Apply to

J. A. COULSON,

1½ miles from Midway, or Dispatch office.

MINERAL ACT.

Certificate of Improvements.

Notice.

BLUE BELL MINERAL CLAIM.

Situate in the Osoyoos Mining Division of Yale District. Where Located:—Kruger Mountain.

TAKE NOTICE that I, Charles de Blois Green, as agent for George G. Powell, free miner's certificate No. B40657, and for Evan Morris, free miners certificate No. B61762, intend sixty days from the date hereof, to apply to the Mining Recorder for a Certificate of Improvements, for the purpose of obtaining a Crown Grant of the above claim.

And further take notice that action, under section 37, must be commenced before the issuance of such certificate of improvements.

Dated this 26th day of July, 1902.

6c C. DEB. GREEN.

NOTICE.

TAKE NOTICE that 60 days after date hereof I intend to apply to the Chief Commissioner of Lands and Works for permission to purchase 320 acres of unsurveyed mountain pasture, being the North ½ Sec. 35 and fractional North West ¼ Section 36, Township 89, Osoyoos District.

M. E. GREEN.

August 8th, 1902. 7c

MINERAL ACT, 1896,

Certificate of Improvements.

NOTICE.

JEFFERSON MINERAL CLAIM.

Situate in the Kettle River Mining Division of Yale District. Where located: On Grass Mountain, Camp McKinney.

TAKE NOTICE that I, Henry Nicholson, free miners' certificate No. B41832, as agent for E. A. Doty, free miner's certificate No. B41819, intend, sixty days from the date hereof, to apply to the Mining Recorder for a certificate of improvements, for the purpose of obtaining a Crown Grant of the above claim.

And further take notice that action, under section 37, must be commenced before the issuance of such certificate of improvements.

Dated this 5th day of July, 1902. 1c

HENRY NICHOLSON.

"THE MILWAUKEE"

A familiar name for the Chicago, Milwaukee & St. Paul Railway, known all over the Union as the Great Rail way running the "PIONEER LIMITED" trains every day and night between St. Paul and Chicago, and Omaha and Chicago, "The only perfect trains in the world." Understand: Connections are made with ALL Transcontinental Lines, assuring to passengers the best service known. Luxurious coaches, electric lights, steam heat, of a verity equaled by no other line.

See that your ticket reads via "The Milwaukee" when going to any point in the United States or Canada. All ticket agents sell them.

For rates pamphlets or other information, address,

R. L. FORD, Trav. Pass. Agt. SPOKANE, WASH. H. S. ROWE, General Agent, PORTLAND, OR.

RUBBER STAMPS

Seals
Stencils
Price Markers
Printing Wheels
Numbering Machines
Band Dating and Numbering Stamps
Check Perforators
Rubber Type
Printing Presses, Etc., Etc.

FRANKLIN STAMP WORKS, VANCOUVER, B. C.

TICKETS

—TO AND FROM ALL—

POINTS EAST VIA

GREAT NORTHERN RAILWAY

SHORT LINE TO

St. Paul, Duluth, Minneapolis, Chicago

AND POINTS EAST

Through Palace and Tourist Sleepers
Dining and Buffet Smoking Library Cars
DAILY TRAINS: FAST TIME: SERVICE AND SCENERY UNEQUALED.

For Rates, Folders and Full Information, call on or address,

H. BRANDT, C. P. & T. A., 701 W. Riverside Avenue, SPOKANE, WASH.

A. B. C. DENNISTON, G. W. P. A., SEATTLE, WASH.

LOST

Somewhere between Kerr's ranch and Rock Creek, a pair of spectacles in a case. Finder will obige by leaving them at this office.

Boundary Falls Hotel

THOS. WAKE, PROPRIETOR.

This hotel is centrally located and is a stopping place for stage lines. Good stabling on the premises.

—: GOOD FISHING IN THE VICINITY :—

Only the choicest brands of Wines, Liquors, and Cigars at the Bar.

SITUATED AT BOUNDARY FALLS, B. C.

R. MEYERHOFF'S STAGE

Carrying His Majesty's Mails

Will leave MIDWAY on Tuesdays, Thursdays and Saturdays, at 8.30 a. m., arriving at CAMP McKINNEY at 5 p. m.

Returning will leave CAMP McKINNEY on Sundays, Wednesdays and Fridays at 9 a. m., reaching MIDWAY at 1.30 p. m., and making connection with the train going east at 2:55 o'clock.

The best of accommodation for the convenience of the travelling public.

R. MEYERHOFF, PROPRIETOR.

CROWELL'S HOTEL . . .

THE BEST HOTEL IN MIDWAY

Headquarters for Railroad, Mining and Commercial Men

First Class Livery Stable in Connection with Hotel.

S. A. CROWELL, Prop.

The Midway Sawmill

LEQUIME & POWERS, PROPS.

MANUFACTURERS OF

All kinds of ROUGH and DRESSED LUMBER, LATH and SHINGLES, SASHES and DOORS.

Band sawing and job work done to order

HOTEL . . SPOKANE

SEVENTH STREET, MIDWAY, B. C.

L. E. SALTER, PROPRIETOR.

A new building, well furnished. Everything new and first-class. Only the choicest Wines, Liquors and Cigars kept in stock. Every convenience furnished the traveling public. Bus meets all trains.

NO CHINESE EMPLOYED.

LOCAL AND DISTRICT.

Mrs. Thos. Walker is visiting freinds in the Okanagan.

Miss Mabel Boone has returned from Camp McKinney.

Miss Dorothea Fisher, of Greenwood, is visiting Miss Maggie Stooke.

Barnard Lequime of Lequime & Co., Grand Forks sawmill men, is in town.

Mr. Nash brought in a six horse load of fruit from the Okanagan. last week.

Elmer Hallberg has returned from Curlew, where he has been putting up some buildings on the Lewis ranch.

McAuley Morrison, M. P., for Victoria, and Senator Templeton are at present visiting the Boundary country.

Messrs. Bergman and Griffin have returned from doing assessment work near Rock Creek. Mr. Bergman returns shortly to England.

Roosevelt, Idaho, the boom town of the Thunder Mountain district, is represented from Midway by Sam Hain and Bert Smith, who left here in May.

The second and third furnace of the Granby Company's smelter at Grand Forks, were blown in this morning and with them the copper converter was also started.

Thos. Walker has the hay baler hard at work at his place, the Martin ranch some two miles south of here, and has his teams hauling to the C. P. R. depot here, loading a car for Phoenix.

Mrs. S. A. Crowell, accompanied by her niece, Miss Rita Rennie, who has been holidaying in Midway, left on Thursday via Curlew stage for Odessa, Wash., where she will stay for a few weeks with her sister, Mrs. Rennie. Rita will remain with her parents.

Albert I. Goodell, superintendent of the Montreal & Boston Copper Company's smelter at Boundary Falls, returned last Monday from his trip to the east. He was accompanied by his family, who were not here with him before, so the inference generally drawn is that there is a good prospect of the smelter being operated continuously for some time to come.

A. H. Lawder has severed his connection with the police department of Greenwood a month earlier than had been arranged he should do, having been appointed bookkeeper for the B. C. Chartered Company at its B. C. mine at Summit camp. The mine is again at work, S. F. Parrish, M. E., being manager as before, and R. H. Anderson again at his post as foreman.

Great excitement prevailed at or about Scott's ranch, on Boundary creek, one day last week. The object of the excitement was probably in as unsettled state of mind as the residents of that neighborhood, by the way he hustled in making himself scarce and managed to get away with a whole skin. It was a good sized brown bear cub, and some of the boys are wishing yet they had been there at the time. It was a good day for bear, for two more were seen at the Adolph ranch by some hunters that same afternoon.

A warrant has been issued for the arrest of W. McElroy, who lives on a pre-emption up Nicholson creek a few miles from here, on a charge of shooting a horse belonging to Bular Bros. The only evidence other than the fact that a horse and a steer were found dead from shot wounds where indicated by the accused is his own admission that when having a drinking bout he shot them having been annoyed by the horse and some of Ellis' cattle trespassing on his pre-emption. McElroy is thought to be across the Boundary line.

Bunting & Dempsey have about finished making some additions to the Sisters' hospital building at Greenwood. The surgical ward has been doubled in size, a large new operating room has been built, the Sisters' private chapel has been enlarged to twice its former dimensions, additional bedrooms for nurses have been provided, a balcony 12 feet by 35 feet enclosed with glass has been added, this being intended for patients to take an airing in, and some necessary changes have been made to halls and stairways. The new buildings are 12 ft. by 52 ft. and three storeys high. This extra accommodation is on the south side of the building; last year additions were made on the north side, so the hospital building is now much more commodious than when the Sisters opened it about two years ago, and in view of men finding employment in the mines and at the smelters of the neighborhood it is evident that the enlarged building will not be found any too large, so general is the tendency to go to the hospital whenever sickness or accident necessitates the men's receiving medical or surgical attendance and skilled nursing.

MIDWAY MAILS.

Due		Close
2.40 p. m.	All Coast points Pts. Crow's Nest R. R. Eastern Canada Spokane Rossland Nelson Fairview Penticton Vernon, etc. Cascade Grand Forks Phoenix Eholt Greenwood All pts. East & South	2.25 p. m.
Wed., Fri. & Sundays 2.30 p. m.	Camp McKinney Rock Creek All West Fork points	Tues., Thurs. & Saturdays 8.30 a. m.

Mails for points farther west of Midway than Camp McKinney go via. Revelstoke.

Money orders from 8 a. m. to 7 p. m. with the exception of one half hour before departure and after arrival of mails.

ED. A. HAIN.
Postmaster.

Letts—Wyatt.

The following is taken from the Strathroy, Ont., Dispatch, of August 29th:

"On Wednesday evening last a very pretty but quiet wedding took place at the residence of Mr. and Mrs. Edward Wyatt, Springbank, when their eldest daughter, Annie E., became the bride of Albert Letts, of Sidley, B C. The ceremony was performed in the presence of a few relatives, by the Rev. J. McKinnon, B. D. The bride, wearing a beautiful gown of batiste, and carrying a bouquet of roses, entered the richly decorated room leaning on her father's arm. The bride was the recipient of many valuable presents, among which was a gold watch, the gift of the groom. On Friday evening a reception was tendered Mr. and Mrs. Letts by their numerous friends, when a pleasant social evening was spent. At an early hour the ompany bade farewell to the happy couple, wishing them success and happiness in their new home."

Mr. and Mrs. Letts arrived in Midway on last Monday's train and proceeded the next day by stage to their home at Sidley, where Mr. Letts has been for some time the popular school teacher of that district. The Midway Dispatch joins with their many friends in wishing Mr. and Mrs. Letts a long life of unalloyed happiness.

IMMENSE OPPORTUNITY.

For Getting a Beautiful Watch and Chain Free.---No Money Required.---Every Man, Woman, Boy, or Girl has the same Opportunity under our System.

In order to have Dr. Arnold's English Toxin Pills placed in the hands of all persons suffering from bad health we make the following most liberal offer:—

If you will send us your name and address and agree to sell for us twelve boxes of Dr. Arnold's English Toxin Pills at 25c. per box, we will give you **absolutely Free a beautiful Watch and Chain** in either Ladies or Gents size, or your choice of twenty other premiums such as fine sets of Jewelry, Rings, Violins, Mandolins, Tea Sets, Sateen Skirts, Cameras, etc. Remember we **don't want any money** until after you sell the Pills and you don't have to sell any more than 12 boxes to get the premiums. This is a bona fide offer from a reliable consern that has given thousands of dollars worth of premiums to agents all over the country. Remember also that Dr. Arnold's English Toxin Pills are a well known remedy for all diseases of the kidneys and bladder, Bright's disease, diabetes, rheumatism, nervous troubles, and female complaints, and are for sale by all first class druggists and dealers in all parts of the world. You have only to show them to sell them. You are not offering something that the people don't know. Our watches are the regular standard size for Ladies or Gentlemen in Nickel or Gun Metal Cases with handsome illuminated dials and reliable time-keepers, watches such as no lady or gentleman need be ashamed to carry, and they will be sent absolutely Free to all who sell only twelve boxes of those wonderful Toxin Pills. Write at once and be the first in your locality to earn one of those beautiful watches and chain. As soon as we receive your letter or post card we will send you post paid twelve boxes, together with our Illustrated Catalogue and beautifully colored card with your name and address on as our authorized agent. Bear in mind that you will not be asked to sell any more than the 12 boxes and we **don't want any money** until after you have sold them. We bear all the expense and are only making this liberal offer as a method of advertising Dr. Arnold's English Toxin Pills. Don't delay, write at once and earn a beautiful present for yourself for Christmas.

Address
ARNOLD MEDICINE CO., Dept. 118
50 Adelaide St. East, Toronto, Ont.

McLEOD & BROWN,
BARRISTERS, SOLICITORS, ETC.
GREENWOOD, B. C.

H. NICHOLSON,
NOTARY PUBLIC,
REAL ESTATE,
FINANCIAL AGENT
AND MINING BROKER.
CAMP McKINNEY, B.C.

Dr. R. Mathison,
DENTIST.
NADEN-FLOOD BLOCK - GREENWOOD.

F. M. KERBY,
A. M. Can. Soc. C. E.
PROVINCIAL LAND SURVEYOR
AND
CIVIL ENGINEER.
MIDWAY AND GREENWOOD.

DR. SIMMONS,
DENTIST,
RENDELL BLOCK, GREENWOOD.
Phone 96, V. & N.

Chas. A. Webster,
PROMOTER. INVENTOR. DESIGNER
Spokane, Wash., U.S.A. Midway, B.C.

Spokane Falls & Northern
RAILWAY Co.
Nelson & Ft. Sheppard
RAILWAY Co.
Red Mountain Railway Co.,
Washington & G. N. Ry.,
Van., Vic. & E. Ry. & N. Co.

The only all rail route between points east, west and south to Rossland, Nelson, Grand Forks and Republic. Connects at Spokane with the Great Northern, Northern Pacific and O. R. & N. Co. for points east, west and south; connects at Rossland and Nelson with the Canadian Pacific Ry.

Connects at Nelson with the K. R. & N. Co. for Kaslo and Slocan points.

Connects at Curlew with stage for Greenwood and Midway B. C.

Buffet cars run on trains between Spokane and Republic.

EFFECTIVE AUGUST 17, 1902:

Leave.		Arrive.
9.25 a.m.	SPOKANE	5.45 p.m.
10.30 a.m.	ROSSLAND	5.10 p.m.
7.15 a.m.	NELSON	8.00 p.m.
11.07 a.m.	MILLERS / GRAND FORKS	3.58 p.m.
9.20 a.m.	REPUBLIC	5.45 p.m.

A. A. JACKSON,
General Passenger Agent.
Spokane, Wash.

CANADIAN PACIFIC
RAILWAY.
A NEW FEATURE
Parlor-Cafe Cars
COLUMBIA & KOOTENAY
BETWEEN
NELSON
AND
MIDWAY

"Meals" { A la carte OR Table d hote

LIQUORS AND CIGARS
AT
STANDARD PRICES

COMPLETE EQUIPMENT
UNEQUALLED IN THE WEST.

Through bookings to Europe via all Atlantic lines. Prepaid tickets from all points at lowest rates.

For time tables, rates and full information call on or address A. W. HAILEY, Agent, Midway, or

J. S. CARTER, D. P. A., Nelson, B. C.
E. J. COYLE, A. G. P. A., Vancouver, B. C

T. M. GULLEY & CO.
Furniture,
Carpets,
Linoleums.
FUNERAL DIRECTORS and EMBALMERS.
Large Stock. Low Prices.
T. M. GULLEY & CO.,
COPPER STREET, GREENWOOD.

W. H. WEBB
CARRIAGE AND WAGON
REPAIRING
CARRIAGE AND SIGN PAINTING.

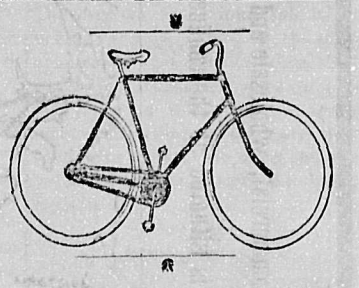

Bicycle Repairing and Sundries.

Midway Livery, Feed & Sale Stable
Seventh Street, Midway,
Opposite Crowell's Hotel.
J. H. Tyrrell, - Proprietor.

SINGLE and DOUBLE DRIVERS
PACK and SADDLE HORSES
Hay and Oats for Sale. - Bus Meets all Trains.
General Transfer and Dray Business.

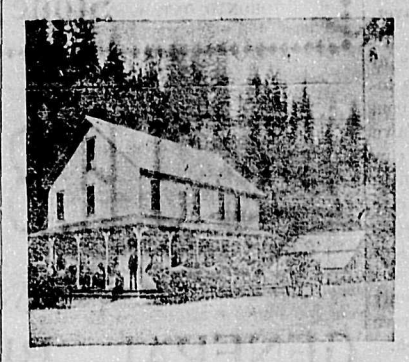

Riverside Hotel
Rock Creek, B. C.
S. T. LARSEN, Prop.
Stopping place for Stages to and from all Boundary Creek points.
Good Accommodation for the Traveling Public.

Lancashire House,
: : MIDWAY, B.C. : :
The undersigned having re-opened this well-known and comfortable hotel invites the patronage of all old customers and the public generally.
BEST BRANDS OF LIQUORS & CIGARS.
Furnace-heated and comfortably furnished rooms.
Greenwood-Curlew, via Midway Satge Stops for breakfast and meals are served upon its arrival in the evening, while change of horses is being made.
Mrs. Dowding, Proprietress.

MIDWAY IS ON THE MAP TO STAY

Midway, the coming railway, commercial, wholesale and manufacturing centre of the Kettle River and Boundary Creek Districts, is situated at the confluence of Boundary Creek and Kettle River.

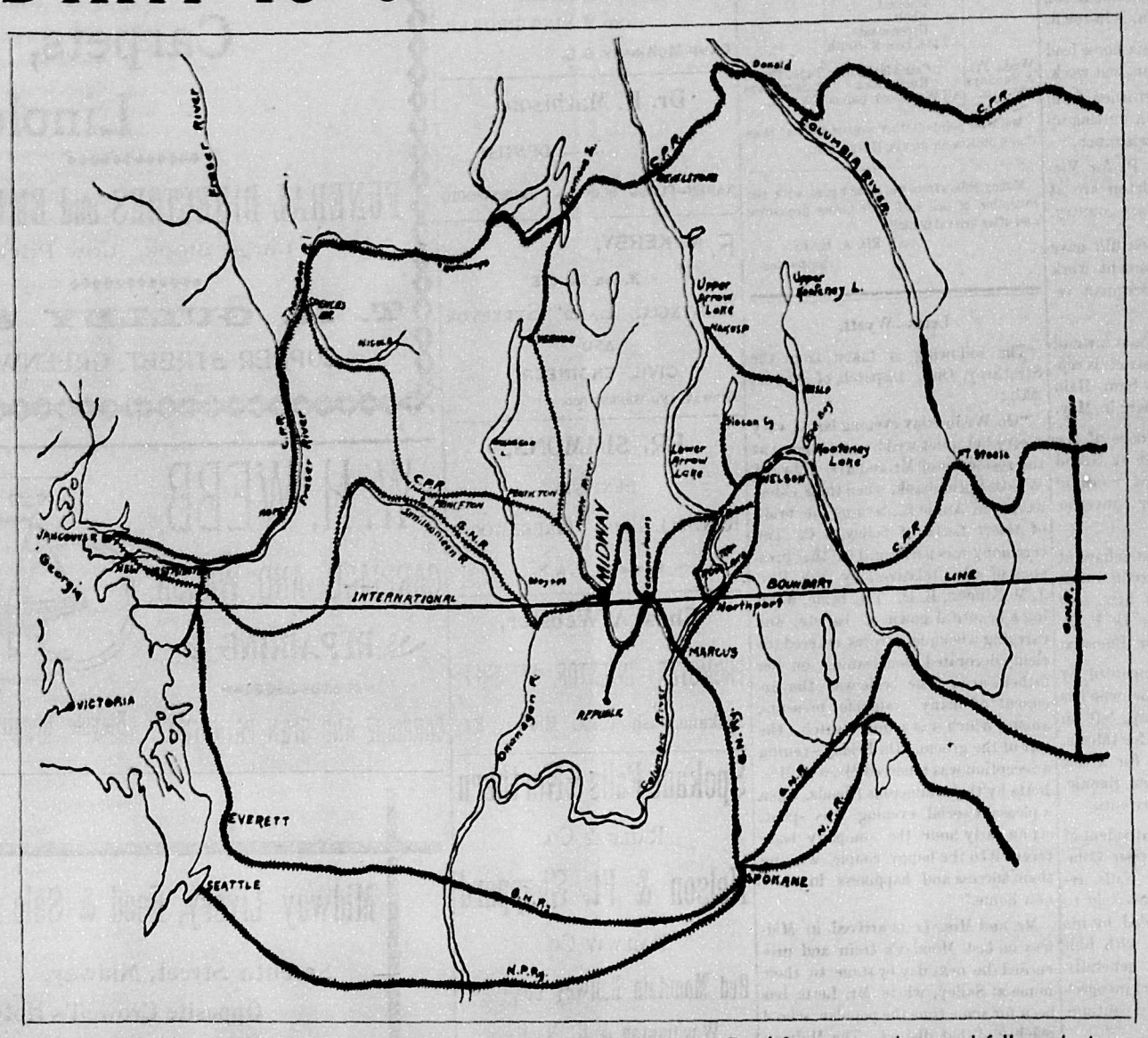

The leading residence town in the country, with an excellent climate, pure water supply, and surrounded by rich agricultural land.

Business, residence and garden lots at low prices and on easy terms. Send for maps, prices, and full particulars to

A. M. WOVENDEN, Sec.,
30 St John Street,
Montreal, P. Q.

The MIDWAY COMPANY, Ltd.

C. M. CROUSE,
Agent for British Columbia,
Midway, B. C.

Game Laws.

It is lawful to shoot game as follows (dates inclusive):

September 1 to December 14—Deer, buck or doe; mountain goat, mountain sheep.

September 1 to December 31—Caribou; elk, wapiti, (bull); grouse of all kinds, including prairie chickens; hare; moose, (bull).

September 1 to February 28—Bittern; duck, all kinds; heron; meadow lark, plover.

November 2 to March 31—Beaver, land otter, marten.

It is unlawful to shoot or destroy at any time: Birds living on noxious insects; English blackbirds; caribou, cow or calf; chaffinch; deer, fawn under twelve months; elk, wapiti, cow or calf under two years; gull; linnet; moose, cow or calf under twelve months; mountain sheep, ewe or lamb; English partridge; pheasants, cock or hen, except as hereinafter provided; quail, all kinds; robins (farmers only may shoot these in gardens between June 1 and Sept. 1); skylark, thrush.

It is unlawful to buy, sell or expose for sale, show or advertisement, caribou, hare, bull moose, mountain goat, mountain ram before October 1; deer before September 1; nor any of the above named animals or birds at any time, except duck, blue grouse, heron and plover during the open season.

It is unlawful to kill or take more than five caribou in one season; more than ten deer, or to hunt them with dogs or to kill for hides alone; more than 250 ducks; more than two bull elk or wapiti; more than two bull moose; more than five mountain goats; more than three mountain rams; or to take or destroy the eggs of protected birds at any time.

It is unlawful to enter land enclosed by fence, water or natural boundary, after notice or if notice under Section 17 is posted up; for non-residents to shoot without a license; for non resident Indians to kill game at any time; to export or transport in the raw state, game birds of every kind and animals protected except bear, beaver, marten and land otter; to use traps, nets, gins, dragged bait, etc., to catch game birds; to expose for sale any deer without its head or bird without its plumage; to use batteries, swivel guns or sunken punts in non tidal waters to take ducks or geese; for unlicensed non-residents to trap or kill bear or beaver for their pelts; to kill any game bird between one hour after sunset and one hour before sunrise; to kill game birds or animals imported for acclimatization purposes; to buy or sell heads of mountain sheep; to take trout except by hook and line, or to use salmon roe as bait.

Men Wanted

To sell for the large Fonthill nurseries. Applications should be filed at once. Highest wages paid, permanent place assured to the right men. We furnish guaranteed stock commanding highest testimonials from British Columbia Inspectors.

49 WELLINGTON ST. E.
TORONTO, ONT.

Stone & Wellington.

J. H. BUSH

GENERAL BLACKSMITH

Horse Shoeing a Specialty

All Kinds of Work Executed to the Satisfaction of Customers

Northwestern Business College

809 SECOND AVE., SPOKANE,

—THE—

Leading Business Training School
OF THE
INLAND EMPIRE.

FIVE DEPARTMENTS.
Business, Shorthand and Typewriting, Civil Service, Normal, Telegraphy.

Our students hold the record of the United States for proficiency in Business and Civil Service branches. Send for catalogue.

E. H. THOMPSON, B. S., PRINCIPAL.

Riverside Nurseries

Grand Forks, B. C.

MARTIN BURRELL, - -PROPRIETOR.

Home-grown, thrifty, acclimatised trees and shrubs. Currents, Raspberries, Strawberries, etc.

A fine assortment of Maples and other shade trees, Roses, Lilacs, Hedge Plants, other ornamentals.

The secret of success in planting, is, FIRST—to secure good stock, SECOND—to plant as soon as possible after it is dug.

Trees obtained from our nursery can be planted at Midway two days after they are dug.

Price list, and full information promptly given.

THE PIONEER HOTEL

GREENWOOD, - - B. C.

One of the Best Equipped Hotels in the Boundary. Everything First Class.

J. W. NELSON, Proprietor.

Greenwood-Curlew VIA MIDWAY Stage Line.

The undersigned is running a DAILY STAGE between Greenwood and Curlew via Midway. Stage will leave Greenwood at 6:30 a. m., arriving in Midway at 7:45 and at Curlew in time to connect with the train for Spokane due 10:45 returning will leave Curlew at 5 p. m., upon arrival of incoming train, reaching Midway at 7:30 p. m. and Greenwood at 9 p. m. Will connect with Meyerhoff's Stage from all points West.

J. H. TYRRELL, Proprietor.