THE ADVANCE.

No. 4. MIDWAY, BRITISH COLUMBIA, MONDAY, MAY 29, 1899. $2.00 per Year.

...S, SOLICITOR, ETC.
MIDWAY, B.C.

...EY,
...ER AND SOLICITOR.
GRAND FORKS, B.C.

...MEYER,
...MINING BROKER,
NOTARY PUBLIC, ETC.
...VERNON, B.C.

...KERRIN, P.L.S.,
...M.C. S.C.E.,
...OR AND SURVEYOR.
...MIDWAY, B.C.

...OLSON,
—: NOTARY PUBLIC.
...ISTRICT.
...NERAL AGENT
AND MINING BROKER.
...NNEY, B.C.

...ood Assay Office.
...C. Lindstedt, Prop.
...er and Analytical
Chemist.
...B.C.
...erties Examined and Reported on.

...B. Roberts & Co.
MIDWAY, B.C.
...TATE AND FINANCIAL
AGENTS.
...NING BROKERS.
...E AND ACCIDENT INSURANCE.

...TH. R. W. KETCHUM.
...EITH & KETCHUM,
...AL ESTATE
AND
MINING BROKERS
...g Properties Examined and
Reported on.
...REENWOOD : : B.C.

...N A. CORNELL, A.M., B.C.E.
Civil Engineer.
...MINCIAL LAND SURVEYOR
AND DRAUGHTSMAN.
...ation Projects, Engineering and Survey
...ks, with Plans and Estimates in any
...rtion of the Province Immediately Ac-
...ssible.
...s and Plans of Any Portion of Greenwood
...strict and Mining Claims of Kettle River
...ning Division.
...QUARTERS, MIDWAY and VERNON.

...Guess, M. E. H. A. Guess, M. E.
GUESS BROS.
...emists and Assayers
...ccountant familiar with Similkameen and
...ilary Creek Mineral Properties. Proper-
...s Examined, Assays and Analyses of Ores,
...ls, Etc.
GREENWOOD, B.C.

...Dunnell. R. M. McIntire.
...Dunnell & McIntire,
Mines and
Real Estate.
...eenwood and Camp McKinney.

...E. J. SCOVIL,
MINING BROKER,
REAL ESTATE,
INSURANCE AND
GENERAL AGENT.
...STRACTS OF TITLE FURNISHED ON AP-
PLICATION.
Correspondence Solicited.
...idway and Greenwood, B.C.

W. T. Shatford & Co.,

Dealers in General Merchandise.

WE always carry a large and well assorted stock of the best goods at the lowest price in the district. Buying in large quantities enables us to give our customers the advantage of cheap prices, so when you want anything remember where we are, as it will be to your advantage to buy from us.

STORES AT
VERNON, OKANAGAN LANDING, CAMP DARLING
and HULCO CREEK.

THE COLUMBIA FLOURING MILLS CO.

MILLS AT VERNON, B. C.

MANUFACTURERS OF HIGH GRADE FLOUR

Hungarian, Three Star, Strong Bakers, Superfine.

All produced by the celebrated Hungarian Purifier system.

Try some and by the only Purifier mill in the Province.

WHOLE WHEAT FLOUR A SPECIALTY

See That Each Sack is Marked

R. P. Rithet & Co. Ltd., Proprietors, Victoria, B. C.

M. McClung S. Larsen.

The Riverside Hotel,

Is situated at Rock Creek, B.C., on the main route of travel between Penticton and all Boundary Creek points. Stopping place for stages.

Good Fishing -:- Good Hunting -:- Best of Accommodation.

S. Larsen, Proprietor.

- Midway Meat Market -

K. A. MATHES, Proprietor.

At this establishment customers might choose cuts of BEEF, MUTTON, PORK and VEAL.

- - Refrigerator on the premises - -

Therefore Meats are always fresh and sweet. Call and get a good joint for dinner to-day.

USE O.K. FLOUR:

The Best Flour in Canada.

Winner of the prize at New Westminster exhibition AGAINST ALL COMERS.

Certified by analysis to be absolutely pure, a perfect flour, and strongly recommended for use by all, as superior to any flour in the British Columbia market. Our flour is handled by every dealer from Penticton to Grand Forks. Insist on receiving O. K. flour and you will get the best.

OKANAGAN FLOUR MILLS CO.
ARMSTRONG, B. C.

KETTLE RIVER MINING DIVISION.

Records for the Week Ending May 20th, 1899.

MINERAL LOCATIONS.

MAY 17.

Eureka, fractional, Providence camp, F. Whitewell.

MAY 18.

Broken Bottle, Graham camp, A. Wentzel.

Great Grace, Canyon creek, R. H. Berryman.

Belmont, Canyon creek, J. S. Harrison.

Lowell, Canyon creek, P. A. Lindberg.

MAY 19.

White Horse, fractional, Deadwood camp, W. J. M. Wood.

MAY 20.

California, Meyers creek, H. H. Bash.
Red Rock, Rock creek, H. H. Bash.
Cows, Meyers creek, J. A. Daimler.
Juno, Meyers creek, H. H. Bash.
Anglo American, Meyers creek, H. H. Bash.
Mollie, Meyers creek, H. H. Bash.
Minnie, Meyers creek, H. H. Bash.

CERTIFICATE OF WORK.

MAY 17.

Assayer, Beaumont Leather.

MAY 18.

Victor, M. W. Dresser.
N. P. C. R., H. C. Brown.
Myrtle, J. D. Robertson.

MAY 19.

Revenue, J. H. Mackenzie.
Pioneer, J. H. Mackenzie.
Marguerite, Thos. Hogan et al.
Young Curry, N. J. Gibson et al.
City View, H. A. Beerenberg.
Louisa, Ellen Bellows.

MAY 20.

Union, D. Murray.

TRANSFERS.

MAY 18.

Victor, ½ interest, M. W. Dresser to J. Pearson.
Occidental, ½ interest, J. Boone to J. LaBrantz.

MAY 19.

Baltimore, all interest, W. H. Lancaster to J. A. Moody.
Sunflower, ½ interest, J. Schofield to H. B. Mann.

MAY 20.

Granite, ½ interest, M. Kane to J. B. Brestauer.
Mayflower, ½ interest, Thos. Walsh to P. Sandgerutt.

Slocan Opinion.

The following is Slocan opinion on the Slocan law, which emanates from the New Denver Ledge.

"The very uncertainty about the action of the eight hour law in the Slocan has cast a frost over many proposed mining tests. This promised to be a very busy and prosperous season in the Slocan, but all has changed. Doubt has taken the place of confidence, and capital is loath to step in where unwise legislators may at any time cause trouble by their uncalled-for laws. The Slocan has had trouble enough in the past, and now the men who make our laws seem bound that we shall have more of it. This is what we get for electing men to office who are short on brains and long on the desire to obtain votes. Miners in the Slocan prefer 10 hours work and $3 a-shift, to fewer hours and less pay. The government should have considered this before passing the law. In other words, it from means to thousands and a blow at the best camp in British Columbia. Personally we do not mind ruin very much, and are endeared to say like the actor in the play, 'lay on, Macduff, and damned be he who first cries, Hold! I've got enough!'"

Stemwinder.

Matters are looking well with the Stemwinder claim or rather mine in Fairview, as recent development has disclosed enormous bodies of ore of a fair milling quality, in fact a recent expert confidently asserted that there is at present in the mine a sufficient amount of ore to keep a 40-stamp mill running for at least three years. The main body of ore runs from 7 feet to 20 feet in width and a conservative estimate places the ore as running $5.50 a ton in all values, and reports are to be relied upon the company are considering the advisability of establishing a 40-stamp mill upon the property at once, in fact it is understood the manager of the company, Mr. Russell, is now in the east making arrangements for the procuring of the mill. A new manager is in charge at the mine and under him about 12 men are kept constantly at work either sinking, drifting, or running crosscut tunnels, and for the execution of this work three steam drills are usually employed.

With a 40-stamp mill the ore should clear from $6 to $8.50 a ton net profit, and if this can be done then will the Stemwinder be one of the foremost mines of Southern Kate.

QUEEN'S BIRTHDAY.

GRAND CELEBRATION AT MIDWAY ON 24th OF MAY.

In Honor of the 80th Birthday of Her Most Gracious Majesty Queen Victoria.

With a royal salute of twenty one guns (dynamite cartridge being used for the occasion) the people of Midway commenced the celebration in honor of the Queen's birthday on the 24th of May. The salute was fired early in the morning and yet so keen were the citizens in their desire to honor their sovereign that many were astir, and here and there could be seen figures darting, hoisting flags and otherwise putting the finishing touches to the towns decorations which to say the least were extremely pretty and also effective. Indeed the main street of the town presented a very gay appearance as avenues of arches had been planted on each side of it, and these with strings of flags stretching across the way and the many decorations on the several business houses, produced such a pleasing effect that this alone gave to a little day was to be one of great rejoicing. Mottoes too were not wanting, for as center pieces to the strings of flags, were shields artistically executed, and upon them on the side facing the approaches to the town were the words which are so reverently uttered by Britons throughout the world, "God Save the Queen" and on the reverse side "Midway's Welcome to All" an expression not figuratively extended but thoroughly meant.

The Anglo-Saxon feature too was not wanting in the decorations, as amid the Royal Ensigns, Union Jacks and other British flags were waving and entwined the flags of Canada's southern neighbor, the United States of America. To lend a pleasing feature to the day sunshine struggled with the clouds during the early morning hours, and fortunately won the battle, so that by the time visitors commenced to pour into town from every direction the scene presented at the different scenes of attraction was truly animated one, and with Queen's weather and a good programme, a day of thorough enjoyment was assured.

This was also made possible by the very liberal donations made by the people of Midway to the celebration fund, for the prizes were of a value well worth striving for, as the number of entries in the different events will show.

The first event on the programme was a base ball match between Midway and Greenwood, and this was billed to commence at 9 a.m., but as some assistance which the Midway team were obliged to call for had not arrived, the game was postponed until the afternoon, so at 10 a.m. sharp, the horse racing and general sports called for the attention of those present, a concourse of people [illegible] to number at least one [illegible]. The following was the programme:

Foot Race, all comers ...	$10.0	$5.0
Wheel Barrow Race, [illegible] yards ...	5.0	2.0
Running Long Jump, [illegible] ...	10.0	
[illegible]		
Standing [illegible] ...	5.0	10.0
Running High Jump, [illegible] ...	10.0	
Mules Trotting Race, [illegible] ...	25.0	10.0
Good Horses, one mile and repeat ...	40.0	20.0
Mules Race, [illegible] yards ...	15.0	5.0
Saddle Horses, [illegible] yards ...	25.0	15.0
Ladies Race, [illegible] ...	10.0	5.0
Boys Race, [illegible] ...	10.0	5.0
Show, [illegible] ...	10.0	
Boy's Race, [illegible] under 12 years ...	7.0	2.5
Boy's Race, [illegible] under 12 years ...	3.0	2.0	1.0
Three Legged Race, [illegible] yards ...	5.0	
Girl's Foot Race, under 12 years ...	3.0	2.0	1.0

In the first event the half mile and repeat, free for all, four horses entered: D. C. McDonald's "Victor", J. Manson's "Arlington," D. Mullins' "Sleepy Jim" and C. W. Francis's "Rob Roy." Rob Roy was decidedly the favorite in the betting but after a considerable amount of scoring had been indulged in and the horses got under way, it was discovered that Sleepy Jim was misnomer, for with long sweeping strides the bay cut out the pace from start to finish and landed the winner of the first heat, with Rob Roy however a very close second. The second heat of the race gave the same results, with the exception that Sleepy Jim came in on a canter amid the plaudits of the witnesses, who cheered him and his rider to the echo.

Interspersed between the several racing events were athletic exercises, and the first of these was the wheel barrow race, 50 yards, in which before starting the contestants were blindfolded and turned with their backs to the winning post. The race

(Continued on page 2.)

...rates sent on application.

Though the columns of THE ADVANCE are always open for the discussion of matters of public interest and importance, we do not necessarily endorse any of the opinions expressed. Correspondence of a personal nature will not be published.

MONDAY, MAY 29, 1899.

THE RECORDS.

Owing to the insufficient staff in the Mining Ricorder's office here, the work of the office has been recently piling up, and as a result we are unable to offer to our readers a full report of the records for the week. Now that another constable is appointed who will render some assistance in the office, no doubt matters will straighten themselves out somewhat, therefore for the future it may be possible to give the records in full.

NOT CORRECT.

The Greenwood Miner, in its reference to the Midway Queen's celebration, in its opening remarks, makes the statement that Midway on the 24th of May was "wild and woolly."

The Miner is evidently mistaken in this if the usual interpretation placed upon the words "wild and woolly," be taken, for although the participants and witnesses in and of the celebration are estimated to have numbered 1000 people, yet was not a single arrest made, and not a case of drunkenness observed among any of the many assembled. In fact a better behaved crowd of people never congregated at any point either in or out of the province.

APPOINTMENTS.

A recent number of the British Columbia Gazette contains a notice to the effect that on the 30th day of June next, all appointments of Justices of the Peace heretofore made will be rescinded. The same number contains a schedule of the new appointments the same to take effect on the 23rd inst.

Upon looking over the list it is noticed that not a single appointment has been made for the Boundary Creek district, thereby leaving the territory between Camp McKinney and Grand Forks without a magistrate. Just why this should be we certainly fail to see, for did the government not wish to reappoint the magistrates formerly holding commissions, they could at least have found plenty of good material among such an intelligent community as that of Boundary Creek, and so made other appointments. Just at present it would seem that the Boundary Creek district is one the government is strenerously endeavoring to forget.

Base Ball.

As noted in another column, the game of base ball between Midway and Greenwood, which was billed to take place on the morning of the 24th and was one of the leading features in the Queen's birthday celebration, was not played until the afternoon, on account of the non arrival of a few outside players which the Midway team found it necessary to procure so that the visiting team would be put upon their metal and given a good game.

These having arrived from Nelson, Wash., about half past two o'clock saw the respective teams lined up on the field and the game begun.

At first the advantage of the game was distinctly on the side of the Greenwood team, which it must be said put up a splendid game, but as play continued the Midway aggregation showed better form, owing to the veteran work of their helpers the Nelson boys, and soon the score was brought even and then commenced to turn in favor of Midway, and so it continued to the end of the game as at this juncture it stood for Greenwood 18 and for Midway 21.

Some brilliant individual plays were noticed, but where all did so well it would be invidious to particularize.

The different teams were composed of the following:

GREENWOOD.		MIDWAY.
Edwards	catcher	Smith
Sundry	pitcher	Petty
Medill	1st base	Laplant
Keith	2nd base	Campbell
Sterritt	3rd base	Hoppin
McKinnon	short stop	Coryell
Wartman	left field	Clyde
Miller	center field	Newton
O'Leary	right field	Bush

The umpire for Greenwood was Mr. H. Howden and for Midway Mr. H. Donough.

That much interest was taken in the game, will readily be understood when it is stated that a very large proportion of the gathering present to one of the most pleasing features of the game was the kindly spirit in which the Greenwood boys accepted defeat at the hands of the mixed team representing Midway, thereby demonstrating that they are true sportsmen, and that it was a pleasure to them to assist at a celebration at a sister town.

The thanks of the committee of management is also due to the Nelson boys, for the prompt manner in which they responded to the Midway invitation.

Cricket Match.

As part of the programme of sports for the 24th of May, a cricket match was played between teams representing Midway and Greenwood, the challenge having been extended by the first named team.

Punctually at 10 a. m. the teams were on the ground, and Midway having won the toss elected their opponents to bat. Neither team had had much practice therefore it was not expected that high scores would be made, but when the effective bowling of McLaine and Gardom had disposed of several of Greenwood's best men for a total of 12 runs with seven wickets down and the remainder was disposed of for a total of 44 runs, the Midway boys felt that they had the game well in hand. In this however they were badly mistaken, for going to bat their opponents were even more successful in preventing a big score, as although the bowlers were less effective, the fielding of the Greenwood team was admirable, and so the first innings for Midway ended with only 30 runs to their team's credit. At this juncture lunch was served and thoroughly enjoyed by all, after which Greenwood took their second innings, and this time although Simpson a new bowler of the Midway team did great execution, taking seven wickets in eleven overs and for 18 runs, yet the team managed to compile a total for the innings of 56 runs therefore leaving Midway with 71 runs to make to win. This the home team felt confident they could do. They reckoned not wisely however and not well, for with even a less score than that made in the first innings they were retired, suffering defeat at the hands of the visitors by no less than 44 runs.

Not the slightest incident marred the game which all seemed thoroughly to enjoy, therefore, when in the evening all assembled at the Lancashire House, where the visitors accepted the proffered hospitality of the home team to a splendid repast, it is not to be wondered at that all was cordiality and good will, as testified by the happy speeches made and the toasts responded to, among which none was observed with more fervour and sincerity than the one which ever comes first on such occasions, namely, to Our Sovereign Lady Queen.

Following is the score by innings:

FIRST INNINGS, GREENWOOD.

	How out	Bowler	Runs
F T Short	b McLaine		0
P P Sharpe	b McLaine		6
R H. Palmer	c Morgan	Gardom	2
R Harris	run out		4
F Smith	b Gardom		0
F Lewin	b Gardom		0
E H H Moss	b McLaine		0
J E Leckie	c McLaine	Simpson	9
C M Chesterton	run out	Deans	18
E H Mortimer	b Simpson		0
C H Flood			2
Byes			2
Leg byes			1
Grand total			44

FIRST INNINGS, MIDWAY.

	How out	Bowler	Runs
G T Morgan	c Harris	Harris	2
R W Deans	b Short		4
F W McLaine	l b w	Harris	1
R H Bergman	run out	Harris	2
R T Hodgson	b Short		10
R Gardom	l b w	Harris	0
A G Simpson	c Smith	Harris	8
J H Tyrell	c Sharp	Short	0
A W Young	b Harris		0
W H Norris	b Harris		0
W G McMynn			
Byes			1
Leg byes			2
Grand total			30

SECOND INNINGS, GREENWOOD.

	How out	Bowler	Runs
Short	b Simpson		11
Sharp	b Simpson		0
Palmer	b McLaine		1
Harris	b Simpson		6
Smith	b Simpson		22
Lewin	hit wicket	Gardom	2
Moss	l b w	Gardom	0
Leckie	b Simpson		4
Chesterton	last man		3
Mortimer	c Simpson	Simpson	1
Flood	b Simpson		0
Byes			7
Grand total			56

SECOND INNINGS, MIDWAY.

	How out	Bowler	Runs.
Deans	b Short		3
Simpson	retired injured	Harris	0
McLaine	c Lewin	Short	0
Bergman	c Short	Short	1
Morgan	b Short		3
Hodgson	c Short	Short	0
Gardom	b Smith		7
Tyrall			5
Young	c Flood	Short	0
Norris	c Leckie	Lewin	1
McMynn	b Smith		0
Byes			6
No balls			1
Grand total			26

COMMERCE.

Head Office: Toronto.

ESTABLISHED 1867.

PAID-UP CAPITAL, $6,000,000.
[SIX MILLION DOLLARS]
REST, - - - - $1,000,000.

President.....HON. GEO. A. COX
General Manager.....B. E. WALKER.
Ass't. Gen'l. Manager...J. H. PLUMMER.

This Bank has the largest number of Branches of any bank in Canada, with agencies at New York, Chicago, New Orleans, Skagway and Dawson City.

Accounts of Corporations, Merchants and Individuals received on favorable terms.

Drafts, Commercial Credits, Travellers' Credits and Circular Notes issued available in any part of the World.

Approved Notes Discounted; Collections made.

A general Banking business transacted.

GREENWOOD BRANCH,
D. A. CAMERON,
Manager.

The Bank of

British North America

ESTABLISHED 1836.

Incorporated by Royal Charter.

Paid-Up Capital - - - $4,866,666
Reserve Fund - - - - 1,460,000

London Office: 3 Clements' Lane, Lombard St., E. C.

Court of Directors.

J. H. Brodie, John James Cater, Gaspard Farrer, Richard H. Glyn, Henry J. Farrer, Ed. Arthur Hoare, H. J. B. Kendall, J. J. Kingsford, Frederic Lubbock, George D. Whatman.

Secretary, A. G. WALLIS.

Head Office in Canada, St. James St., Montreal.

H. STIKEMAN, General Manager. J. ELMSLY, Inspector.

Branches in Canada.

London, Brantford, Hamilton, Toronto, Kingston, Ottawa, Midland, Montreal, Quebec, St. John N.B., Brandon, Winnipeg, Man., Fredericton, N. B., Halifax, N. S., Victoria, Vancouver, Rossland, Kaslo, Trail, Ashcroft, Greenwood and Atlin, B. C., Dawson City, Klondike, N. W. T.

Agents in the United States.

Spokane: Traders National Bank, and Old National Bank. New York: (52 Wall Steet), W. Lawson and J. C. Welsh, agents. San Francisco, (124 Sansome Street) H. M. J. McMichael and J. R. Ambrose, agents.

London Bankers.

The Bank of England and Messrs. Glyn & Co.

Foreign Agents.

Liverpool, Bank of Liverpool. Australia, Union Bank of Australia. New Zealand, Union Bank of Ausnralia, Bank of New Zealand India, China, and Japan, Chartered Mercantile Bank of India, London and China, Agra Bank, Ltd. West Indies, Colonial Bank. Paris, Tarcuard, Krauss & Co. Lyons, Credit Lyonnais.

F. T. SHORT, Mgr.
Greenwood, B. C.

The Cellar.

Sinks, Garbage Boxes and Cesspools need attention now. Sometimes sickness in the summer months is due to lack of disinfectants. Be on the safe side—use CREOLIN now.

CREOLIN is a prompt, reliable and safe disinfectant. It is not poisonous, and that is one of the reasons why it is in such demand. Death through carbolic acid is frequent.

In addition to its use as a general disinfectant, CREOLIN is an agreeable deodorizer for the sick room, an effective home remedy for burns, cuts and other hurts; and a useful application in treating skin blemishes and parasitic diseases of animals.

Three table spoonfuls of CREOLIN mixed with a gallon of water makes a good disinfectant.

MILLER BROS.

DRUGGISTS and JEWELERS

GREENWOOD, B.C.

ARMSTRONG HOTEL.

H. KEYES, Prop.

Good Accommodation.

Best Liquors and Cigars.

First-Class Stabling.

ARMSTRONG B.C.

Is the only Consideration

A MATTER OF MONEY.

we have cheap clothing for you.

Where Quality is the Main Point

we are with you also.

Cheap goods pay us best but you are not as likely to come back.

If you make your selection from our stock of

Shorey's Ready to Wear Goods we know that we have permanently secured your patronage, because:

We guarantee the workmanship.
We guarantee the material to be shrunk.
We give you a guarantee Card in the pockets of all of Shorey's make which means

SATISFACTION OR YOUR MONEY BACK.

We solicit your trade on this basis.
Does it strike you as a sound one.

J. McNicol - Midway, B. C.

- - HARDWARE - -

Chambers & Co. Vernon

Dealers in Shelf and Heavy Hardware.

PAINTS, OILS, STOVES, TINWARE, etc.

:Jobbing Tinsmiths and Plumbers:-

ACETYLENE GAS, Write us for estimates and prices, on this new light, now taking the lead everywhere.

We solicit the patronage of the public, and trust by fair dealing, and right prices, to merit your confidence.

Mail orders receive our prompt attention

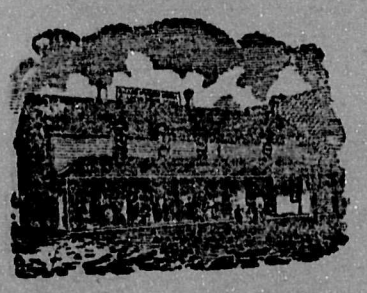

Grand Prairie Hotel.

GRAND PRAIRIE HOTEL

Carson, B. C.

ON direct route to the Boundary Creek and Colville Reservation points. . .

McLAREN BROS. - - Proprietors.

H. L. SAWYER. C. A. SAWYER.

AT the Sawyer Brothers livery barn will be found good single and double drivers, ladies and gentlemen's saddle horses, and complete packing outfits. Parties to the West Fork country given special attention.

Good Horses - Good Rigs - Fair Charges.

SAWYER BROS, LIVERYMEN
MIDWAY, B. C.

D. R. McELMON,

Practical Watch Maker,

COPPER ST,
GREENWOOD B.C.

Good Tools, Plenty Material, and 30 years experience to do work correctly. . . .

SEE W.J. ARMSTRONG

FOR PRICES ON THE

McCORMICK
BINDERS, MOWERS, HORSE HAY RAKES, PLOWS, HARROWS AND CULTIVATORS

F. O. B. at Penticton, B. C.,

AT TIN SHOR AT ONCE.

Terms Spot Cash) MIDWAY, B.C.

Commercial Job Printing.

AT "THE ADVANCE

ADIAN
PACIFIC
RAILWAY
PACIFIC ROUTE.

eapest
t and
t Route

To

o, Montreal, Halifax,
Boston, New York and
nstern, European,
acific Coast Points.

. ABERDEEN Leaves Penticton on y, Thursday and Saturday, making con- with trains at Okanagan Landing for s Junction to join main line trains d west.

h Tickets to and from the Pacific Coast to Eastern and European Points.

pment unsurpassed, combining palatial and sleeping cars, luxurious day coaches, and free colonist sleeping cars run on ns.

formation as to time, rates, etc., apply to

. Smith, D. R. McElmon,
nt, Penticton. Agent, Greenwood, B. C.

E. J. Coyle,
Dist. Pass'r Agent, Vancouver.

We Print

On good paper, and in the most approved style

LETTER HEADS
BILL HEADS
NOTE HEADS
ENVELOPES
STATEMENTS
POSTERS
BUSINESS CARDS
CALLING CARDS

BLANK FORMS
of any kind.

BILL OF SALE
forms for Mineral Claims

SURVEYOR'S
affidavit forms for field notes, etc., etc.

A Trial Order Solicited.

ADDRESS :—
The Advance,
MIDWAY, B. C.

NOTICE.

TO the many friends who offered assistance at the last sad rites accorded Mr. Malcolm McCuaig, of Rock Creek, sincere and grateful thanks are tendered by his recent associate in business.
S. LARSEN.

Commercial Job Printing.
AT "THE ADVANCE,"

(Continued from page 1.)

created no end of amusement as to watch the ludicrous movements of the contestants as they endeavored to land themselves close to the post, was enough to cause the most staid to be convulsed with laughter. Master Jack Withell proved himself to be an adept at navigating under such difficulties, and was awarded first prize, and Frank Forcet took second money.

In the running long jump, six entered: V. Rider, W. Loser, W. Moody, F. A. Coryell, P. G. McLeod and E. Mallory. Each contestant took the three trials allowed by the rules, and the distances covered ranged from 12 feet 7 inches to 18 feet the longer distance being covered by F. A. Coryell who therefore carried off the prize, and beside was rewarded with a round of applause by the audience.

The 600 yard dash, free for all, the next event on the programme, called fourth J. Richter's "Meyers", C. W. French's "Rob Roy," F. W. McLaine's "Mouse" and M.K. Ingrim's, "Laurie". This proved to be a most excellent and exciting race as the contestants having assembled at the starting point, scored only once, and on the second trial got away on an extremely even start. Meyers and Rob Roy being veterans on the turf soon outstripped their rivals, and neck and neck came tearing down the home stretch, offering one of the prettiest races ever run on any course in British Columbia. Strive how he would however, Rob Roy could not overhaul Richter's bay, and so took second place.

In the running high jump, the next event, P. J. McLeod, S. R. Jackson, W. R. Medill, W. A. Moody and C. Richter entered, and after offering a splendid exhibition of clean jumping, the prize fell to P. G. McLeod, with 4 feet 10 inches placed to his credit, and a seeming ability to range to a greater height if necessary. This event over, the gong sounded for the quarter mile and repeat race for local horses only, and into the field came Dr. Jakes's "Dick," A. W. Strickland's "Pinto," J. Sutherland's, "Little Winch," J. Munson's "Arlington" and J. Bubar's "Buckskin," an aggregation of equine beauties worthy to tread on any track in the country. Conscious the animals seemed to be of superior qualities as they chafed under the restraint of having to score for a start so that when at last the word was given, they fairly flew down the beautiful straight stretch of track to the judges' stand, offering such a rousing spectacle that the crowd showed their appreciation in vociferous cheers. Arlington led the way, with Buckskin Bill second, and Little Winch a close third and as the second heat gave the same result, the winners were the two first named, and in the order given.

In the men's foot race, 100 yards, P. G. McLeod, J.F. Mitchell, W.A. Moody, C. Weed, J. Richter, S. Jackson and Ed. La Fleur entered, and had their race been started by pistol shot it would undoubtedly have proved an extremely interesting one, as all the contestants are recognized as fleet footed. It was started however without a pistol with the result that some of the contestants were dissatisfied when J. F. Mitchell and J. Richter were declared the winners in the order named.

The saddle horse race brought out "Birdie" owned by Stanley Lamb, "Nellie Gray" by F. Vaughan, "Jack" by Maj. Ingrim and "Weasel" by C. N. Bubar. Weasel easily took first money and Nellie Gray second.

The quarter mile dash, ladies race in which much interest centered three enteries only were made. "Victor," ridden by Mrs. McClung, Grey Eagle by Miss Armstrong and Dolly by—— Victor proved in this case to be well named as he took first money, but Grey Eagle flew to secure a place and finished a close second. As the riders in this race passed the grand stand they received a hearty round of applause, and their performance certainly deserved it.

Eight enteries were booked in the boy's pony race, and from among the bunch G. W. Archibald's "Curlew" came out first, and Hereford owned by R. W. Deans, second, after a very exciting race in which the young people took especial interest.

In the race for the fastest trotting team in harness and four-wheeled rig, Messrs. McAuley & Keightley's team won first money and the team owned by E. M. Wilkins second.

The slow race, the last and most funny of the day, brought out ten enteries, and from among them could have been selected some choice specimens of bone racks. Half broken horses too were entered, and as the owners had to change horses it was amusing to see everyone trying his utmost to land his mount first, owing to the fact that the last horse in would

(Continued on page 4.)

Spokane Falls
..& Northern,

Nelson & Fort Sheppard,
- - AND - -
Red Mountain Railways.

The only all-rail route, with out change of cars, between Spokane, Rossland and Nelson. . .

DAILY TRAINS.

GOING NORTH.		GOING SOUTH.
12:27 a. m.....	MARCUS	.....11:13 a.m.

Train leaving Marcus at 11:13 a. m. makes close connections at Spokane wit trains for all

Pacific Coast Points.

Close connections at Nelson with steamboats for Kaslo and all Kootenay Lake points.

Passengers for Kettle River and Boundary Creek connect at Marcus with stage daily.

C. G. DIXON,
P. & T. A.

W. H. WEBB,

Practical

WAGON AND CARRIAGE
BUILDER.
Midway, B. C.

Repairing
OF ALL KINDS
Promptly and Neatly
Executed.

CARRIAGE PAINTING A SPECIALTY.

ROCK CREEK HOTEL . . .
MOUTH OF ROCK CREEK
H. Pittendrigh, Mgr.

FIRST-CLASS ACCOMMODATION FOR GUESTS.

GOOD STABLING

Excellent Fishing on Kettle River.

Now is Your Chance To Get Bargains.

We have bought out manufactu 's samples of gentlemen's fur caps and gauntlet mitts, at prices less than half their actual value. . . . . .

Real Persian Lamb Caps In wedge and skull shape, $4.50 & $5. 0

Bokhara Lamb Caps at - - - $6.00

All these would be cheap at $12.50 to $15.00.

Western Beaver in wedge and jockey shape, sale price $5.00 & $6.00

Actual value $10.00 to $15.00.

Also an assortment of so called Klondike caps at less than half their real value.

Wombat, African Buffalo and Calf mitts at $5.00

Actual value double this price.

There are still a few remnants in silks, satins and surrahs left, but they won't last long at the price they are marked at.

We still keep a full supply of
DRY GOODS, NOTIONS, GROCERIES and MINERS' SUPPLIES,
which we are adding constantly.
OUR BUILDER'S HARDWARE EXPECTED IN SOON. :——

HAIN & CO.,
POST OFFICE STORE - - MIDWAY, B. C.

Practical House and Carriage
PAINTING
Paper Hanging, Graining and Sign Painting. Also Kalsomining and all kinds of Decorative Work executed by
E. Nash & Co., Midway and Greenwood City.

Bob Hall's Stage Line

(Carrying Her Majesy's Mails)

Meets the steamer Aberdeen at Penticton on Mondays, Wednesdays and Saturdays. Passengers to and from Fairview, Osoyoos and Oroville, Wash- delivered in quick time, and by comfortable conveyance.

Livery, Feed and Sale Stables . . At Penticton, B. C.
R. S. HALL, Prop.

Keep your eye on
BEAVERTON,

The acknowledged centre of the great
WEST FORK MINING BELT.

Lots will soon be on the market. - Easy payments.

For full particulars apply to . . . .

W. T. THOMPSON,
Agent, Midway.

GREENWOOD CITY

Is the Central Town and Supply Point of the Boundary Creek Mining Camps. From this New Town roads lead to the

Greenwood, Deadwood,
Copper, Summit, Long Lake,
Skylark, White and Atwood,
Wellington and Smith Camps.

Lots are Selling Freely and are a Good Investment.

For Price of Lots and Other Information, Address

ROBERT WOOD,
Greenwood City, Boundary Creek. B. C.

Or Apply to Agents,

C. F. COSTERTON, Vernon, B. C.

A. K. STUART, Vancouver, B. C.

The Travellers Insurance Co. . .

. . . . Of Hartford. Conn.

Chartered 1863.
Stock Life and
Accident Insurance.

LIFE insurance contracts in the world. No disappointment as to dividends. Everything guaranteed in advance. Premium rates 15 to 25 per cent less than those of old line Mutual companies.

ASSETS, ...
January 1st, 1897, $20,884.53
LIABILITIES, . . 17,920,260.29
SURPLUS 2,976,424.36

The Travellers Combination Accident Policy guarantees for accidental under ordinary conditions.

Death Benefit	$5'000	Loss of Right Hand . .	$2,500
Loss of Sight of Both Eyes .	0	Loss of Leg at or above Knee .	2,500
Loss of Both Feet or Both Hands	5,000	Loss of Left Hand . . .	1,000
Loss of One Hand and One Foot	5,000	Loss of Either Foot	1,00
Permanent Total Disability	2,500	Loss of sight of One Eye . .	. 650

Limits of Weekly Indemnity $1,300.

AND, If such injuries are sustained while riding as a passenger in any passenger conveyance using steam cable, or electricity as a motive power the amount to be paid shall be DOUBLE the sum specified in the clause under which the claim is made.

Cost $52 A YEAR TO PROFESSIONAL AND BUSINESS MEN, AND COMMERCIAL TRAVELERS.

Other sums at proportionate rates

W. H. Norris,
AGENT FOR SOUTHERN BRITISH COLUMBIA, MIDWAY B. C.

R. H. PARKINSON,

Architect and Civil Engineer . . .

Financial,
Real Estate,
Insurance and
Mining Agent.

NOTARY PUBLIC.

Fairview Townsite Agent.

. . . ADDRESS . . .
R. H. PARKINSON,
FAIRVIEW, B. C.

Correspondence Solicited.

S. A. MUIR & CO.

(Successors to R. N. Taylor)

Chemists and Druggists

Vernon, B. C.

Keep a First-Class stock of

Drugs, Chemicals
Patent Medicines
and Toilet Articles

Prompt and Careful Attention

—GIVEN TO—

MAIL ORDERS.

POSTOFFICE BOX 111.

with any amount of persuasion could not be induced to quicken his snail like pace, and so indifferent was he that even the applause which greeted his performance was utterly wasted upon him.

The boy's foot race for lads under 15 years, 75 yards, in which J. McLaren took first money and second, and a boy's foot race, 50 yards for litile ones under 12 years, in which J. Ferguson took first, Vernon Glaze second and J. Galloway third prize. A three legged race, 100 feet, in which two cousins Messrs. Ingrim and Ingram were the winners, and a little girl's race completed the programme, and so closed a day of sports the equal of which for fun and amusement and true entertainment had not been equalled for many a day in any portion of British Columbia, and certainly never was surpassed.

As judges of horse races, Messrs. A. Ferguson, J. Sutherland, and W. Nelson, all of Greenwood, kindly lent their assistance, and as starter, the committee of management were fortunate in securing the aid of Mr. A. D. Cameron of the Bank of Commerce, Greenwood, who won the praise of all contestants for the fair and painstaking manner in which he performed his duties.

The atheletic events were in the hands of the general committee of which Mr. J. Withell, of Montreal, one of the directors of the Midway company, was chairman, and to whom the thanks of the community is due for the untiring manner in which he labored to make the celebration a success. This may also be said of Mr W. B. Rickards who acted as secretary treasurer for the occasion and upon fell the bulk of the heavy work in connection with the general arrangements, which however were so ably executed that not a hitch occurred throughout the whole proceedings.

The Oro Fino Mill.

The 5-stamp mill which the Oro Fino Gold Mining and Milling Company is installing on their claims at Fairview, is expected to be started up in about 10 days, as preparations are now being made for the trial run. Heavy teams and wagons have been purchased for the hauling of the ore to the mill, and when the stamps start dropping everything will be in apple pie order. The Oro Fino ore is credited with carrying values above the average of free milling gold ores, therefore the venture should be a profitable one in every way.

Sunset.

Turn not to the east when the day is declining
And the glory of sunset is here,
Too sad is the light the far hilltops defining
In outlines too pensively clear
Though fair was the morning, its gladness is past,
And the day's brightest beams are reserved for the last.

The morn is for growth, and the noontide is stronger
In all that is bravest and best;
But the hands become weary as shadows grow longer,
And we look to the evening for rest.
And why should we sigh for the morning's delight,
When ripe for the quiet and peace of the night?

Turn not to the east when the day is declining,
Nor muse on the past with a tear,
When bright o'er the hilltops the red light is shining
And the glory of sunset is here.
Enjoy then the moment, the brightest and best,
When morning is dawning away in the west.

—MARY H. WHEELER.

Certificate of Improvements.

Notice.

EXCELSIOR MINERAL CLAIM.

Situate in Osoyoos Mining Division, of Yale District. Where Located:—About a mile and a half east of Penticton.

TAKE NOTICE that I, J. P. Burnyeat, free miners certificate No. 13361a as agent for Clement Vacher, free miners certificate No. 14338a, Mark Howard, free miners certificate No. 45207a, intend, sixty days from the date hereof, to apply to the Mining Recorder for a Certificate of Improvements, for the purpose of obtaining a Crown Grant of the above claim.

And further take notice that action, under section 37, must be commenced before the issuance of such Certificate of Improvements

Dated this 25th day of May 1899.

MINERAL ACT, 1896,

Certificate of Improvements.

NOTICE.

WEEFOOT MINERAL CLAIM.

Situate in the Osoyoos Mining Division of Yale District. Where located: Kruger Mountain.

TAKE NOTICE that I, Chas. DeBlois Green free miners certificate No 18262a for myself and as agent for J. F. Campbell free miners certificate No. 18262a and H.S. Teats free miners certificate No. 28139 A, intend, sixty days from the date hereof, to apply to the Mining Recorder for a certificate of improvements, for the purpose of obtaining a Crown Grant of the above claim.

And further take notice that action, under section 37, must be commenced before the issuance of such certificate of improvements.

Dated this 23rd day of May, 1899.

CHAS. DEB. GREEN.

CERTIFICATE OF THE REGISTRATION

—OF AN—

Extra-Provincial Company.

"COMPANIES ACT, 1897."

"The Mammoth Gold Mining Company."

Registered the 28th day of February, 1899.

I HEREBY CERTIFY that I have this day registered the "The Mammoth Gold Mining Company" as an Extra-Provincial Company under the "Companies Act, 1897," to carry out or effect all or any of the objects hereinafter set forth to which the legislative authority of the Legislature of British Columbia extends.

The head office of the Company is situate in the City of Spokane, Spokane County, State of Washington,

The amount of the capital of the Company is $50,000, divided into 1,000,000 shares of five cents each.

The head office of the Company in this Province is situate at Camp McKinney, and Thomas Donald, miner whose address is Camp McKinney aforesaid, is the attorney for the Company.

The time of the existence of the Company is fifty years.

The objects for which the Company has been established are:—

To work, operate, buy, sell, lease, locate, acquire, procure, hold, and deal in generally, mines, metals, mineral claims of every kind and description within the United Sates of America and British Columbia; to carry on and conduct a general mining, smelting, milling and reduction business; to purchase, acquire, hold, erect, and operate electric light and power plants for the purpose of mining and treating ores, and for the purpose of furnishing lights and creating power for all purposes; to bond, buy, lease, locate and hold ditches, flumes and water rights; to construct, lease, buy, sell and operate railroads, ferries, tramways, or other means of transportation, for transporting ore, mining and other materials; to own, bond, buy, sell, lease, locate, timber and timber claims; to do and conduct a general mercantile business, and finally, to do anything consistent, proper, and requisite for the carrying out of the objects and purposes afore-aid in their fullest and broadest sense, within the territory aforesaid.

Given under my hand and seal of office at Victoria, Province of British Columbia, this twenty-eigth day of February, one thousand eight hundred and ninety-nine.

[L.S.] S. Y. WOOTTON,
Registrar of Joint Stock Companies

HOTEL

Commercial and Mining men should put up at the Fairview Hotel when in camp.

GOOD ACCOMODATION, EVERYTHING EXCELLENT

Geo J. Sheehan - - - Proprietor

BOUNDARY FALLS HOTEL . . .

THOS. WAKE
PROPRIETOR

The hotel is centrally located and is a stopping place for stages. Good fishing in the vicinity. Good stabling.

A variety of the choicest brands of liquors and cigars at the bar.

SITUATED AT - - - - - - - - BOUNDARY FALLS, B. C.

Hotel Cascade

CASCADE CITY, B. C.

C. H. THOMAS, PROP

Headquarters for mining men visiting the Christina Lake district. Stopping place for stages on route from Marcus to Boundary Creek points.

ESTABLISHED 1883.

MAINLAND NURSERY COMPANY

- LADNER'S, - BRITISH - COLUMBIA

OUR SPECIALTIES—Varieties Profitable in British Columbia
Trees Free from Pests.

FRUIT AND ORNAMENTAL TREES, PLANTS AND VINES

Send for Free Catalogue. | E. HUTCHERSON, Manager.

RAILWAY OR NO RAILWAY

ONE THING IS CERTAIN

We have furniture on the way in CAR LOAD LOTS, and in a few days will be able to offer our patrons

Bed Room Sets Chairs and Tables Lounges,
- - Sideboards, etc. etc. - -

ALL OF THE LATEST PATTERNS AND DESIGNS
AND AT PRICES WHICH WILL DEFY COMPETITION

We are agents for the NEW WILLIAMS and RAYMOND SEWING MACHINES

T. M. Gully & Co., - Greenwood, B. C.

THE

PIONEER - HOTEL

GREENWOOD CITY BOUNDARY CREEK, B. C.

We have just opened the above hotel at Greenwood City, and are prepared to welcome guests and provide good accommodation. Good Catering. First class Livery Stable.

J W. NELSON - - - PROPRIETOR

You Want the Best and the Cheapest.

THE ONLY PERFECT FENCE.

McMullen's Fencing and Netting Combine these two Qualities. No others do.

HOG FENCINGS AT SPECIAL LOW PRICES.
(ALL OTHER VARIETIES CHEAP)

McMullen's are the only good netting sold in Canada. They are unequalled for poultry yards, trellises, and lawn fences.

Ask your hardware merchant for McMullen's goods. If you cannot him write to

The Manufacturers a Picton, Ont., or to
The B. Greening Wire Co. Ltd. Hamilton and Montreal General Agents.

JAMES COOPER, Montreal, General Agent for Railway Fencing.

ND DISTRICT.

Sutherland has been mber of the licencing nwood city.

Bell, of Rossland, is a n, and evidently Mr Bell the land for profitable er investments.

x. Birnie and D. Cameron from Vernon a few days on hand a good band of h they will endeavor to this neighborhood.

n Leplante recently pur- ere tract of land from the mpany, on the Murray ad- is now engaged in fencing and making preparations tion of a residence.

ge Cunningham, for some ent of Midway and formerly has received the appoint- provincial constable here, pintment recently became the retirement of Mr. Regin- n.

ley Megraw, of Camp Mc- s been commissioned one of ties Justices of the Peace. w's appointment is a good vill give very general satis- the community in which he

es Lynch, and Mr. D. McDuff ors at Midway on Wednes- The partnership subsisting the above as proprietors of uis hotel at Camp McKinney understood after the 1st of dissolved, as Mr. McDuff is er the entire business.

te, Customs Inspector at New ster, is here, having come in y last. As a result of Mr. it, Mr. Sutherland the Cus- er has been suspended from r the time being, and until rtment has had an oppor- look into the matter connect- Mr. Sutherland's suspension, mine upon a course of action, ood assistant at the Grand ce under Mr. Gilpin, will be of the office.

by the number of depreda- mitted in the Boundary Creek uring the past week or two, seem that the district has suf- influx of horse thieves, burg- sneak thieves, certainly not a e element. A little less red d a little more of the old time eness of the provincial police hen it was under the direct of Superintendent Hussey, e a very welcome feature just ent.

W. Dalrymple, of Fairview, was r at Midway during the past Interrogated, Mr. Dalrymple med the recent reports as to the k for the Fairview camp. He said tlook is much improved as a re- f the splendid showing in the winder mine, and other proper- nder development. As a result is a renewed demand for prop- in the camp, and the near future e some deals consummated.

Forbes M. Kerby P. L. S., re- d home on Friday last from West . Mr. Kerby has recently com- l the survey of the town of West at the junction of the west fork the main Kettle river, and he has uring the past few days been en- l in the laying out of a new town, on City, which is situated on the Kettle river, at the mouth of on creek. This latter townsite is d by Mr. W.S. Fletcher, of Green- l, while the proprietors of the of West Fork are all Midway es.

. James Martin, M. P. P., for the land riding of Kootenay is here, ng come down from Greenwood Saturday last. In conversation an ADVANCE representative, Mr. in said he believed that if n a fair trial, the eight- -a-day system for working rs would be found to be entirely factory, both to capital and labor. upport of his contention, Mr. Mar- eferred to the Rossland camp, in h he said these had been the hours nderground miners for some time and everything has and is now ing smoothly. With his usual Mr. Martin enquired into many ers of local interest, and judging the number of his escourt on all sions on which he appeared in pub- hile here, there must be some ghty questions as effecting this munity, which require adjustment e hands of the provincial author- .

r. Joseph Christian of Okanagan ion came into town on Saturday, some loads of vegetables and farm luce, and as might be expected had difficulty in disposing of the same. Camp McKinney he sold part of his load, some baled timothy hay at $50 a ton and at Midway disposed of potatoes at four cents a pound. At these figures it should pay the ranchers of the Okanagan to cater to the trade of this lower country, and had they done so long ago they would have experienced better prices than those obtained for produce sent into the Kootenay. Of course these high prices for farm and garden produce will not be in vogue after the new crops come in, but then the time will soon come to cater to the fruit market, and no doubt this would be found equally profitable if someone would inaugurate a system of keeping the Boundary Creek market regularly supplied with good editable fruit.

It is generally understood that with the closing of the present month, the successful general merchandise business carried on here for the past five years by Mr. James McNicol, will pass into other hands, the purchaser being a recent arrival, Mr. James R. Jacobs. Although disposing of his stock of general merchandise, Mr. McNicol will not however move from the district, as he has many other interests which will claim his attention both at Boundary Creek and the west fork of Kittle river. From first to last since his residence at Midway, Mr. McNicol has been successful in business, and this is a matter for congratulation, a feeling which will be shared it is certain by all who have been brought into contact with him, and have thereby been enabled to form an opinion of his thorough probity and strict business principles. That he will remain in the district is also a matter to be noted with pleasure. In Mr. Jacobs it is felt Mr. McNicol will have a very able successor.

A Grand Ball.

As a fitting termination to a very enjoyable day, a grand ball was given in McNicol's hall on the evening of the 24th, and at it were noticed many of the prominent society leaders of Midway and the surrounding district. The hall was very tastefully decorated with flags and bunting and as a center piece at the upper end of the room was a splendid likness of Her Majesty the Queen, which was appropriately draped with the flags of the nation.

The Harris orchestra, a recent addition to the musical talent of the district, was in attendance, and discoursed a splendid selection, and as the floor was in perfect order and the assemblage was in the mood for dancing, an extremely pleasant evening was spent. Punctually at midnight the assembled guests partook of a very delicately prepared supper, mine host Branbury being the caterer.

The committee of management were some of the members of the general celebration committee and to their efforts is due the measure of success attained.

Citizens Meeting.

There was a gathering of Midway citizens at McNicol's hall on Saturday evening last, and the business before the meeting was the acceptance of the report of the secretary-treasurer of the Queen's birthday celebration, Mr. W. B. Rickards having acted in this capacity. Mr. W. H. Norris was elected to the chair, and he having explained the object of the meeting Mr. Rickards was called upon for a statement of account. This was readily furnished, and showed that the sum of $709.50 had been received in subscriptions, $117.50 as entrance fees to the races, that the sum of $527.00 had been paid in prizes, that the total expenses other than prizes had been $287.80 and that a cash balance was on hand of $12.20.

This statement was received with great satisfaction by those present, who voted the acceptance of the secretary's statement unanimously. In putting the vote to the meeting the chairman dwelt upon the fact that the funds would allow of a very scant recompense being offered the secretary for a week's service, but what the material recompense lacked, would be readily made up in the hearty vote of thanks which those present would tender Mr. Rickards. This vote of thanks having been tendered and suitably accepted, and a vote of thanks having been offered the able chairman of the citizens committee, Mr. Withell, and suitably recognized, the meeting then took up the question of incorporation, and after some discussion elected a committee of three consisting of Messrs J. P. McLeod, J. McNicol and W. H. Norris, endowing them with power to look into the whole matter, gather data, and report to a future meeting.

Pipes,
Cigars
AND
Cigarettes

-NOVELS-

J. A. UNSWORTH,
DRUGGIST
MIDWAY - B. C.

C. F. COSTERTON
VERNON, B. C
General Real Estate & Financial Agt.
NOTARY PUBLIC.
Agent For—
THE ROYAL INSURANCE COY.
THE LONDON AND LANCASHIRE FIRE INSURANCE COY.
THE INSURANCE COY. OF NORTH AMERICA.
THE LONDON AND CANADIAN FIRE INSURANCE COY.
THE SUN LIFE ASSURANCE COY OF CANADA.
THE DOMINIOF BUILDING AND LOAN ASSOCIATION.
APPRAISER FOR THE CANADA PERMANENT LOAN AND SAVINGS COY.

Notice to Taxpayers.

ASSESSMENT ACT AND PROVINCIAL REVENUE TAX ACT.

Rock Creek Division of Yale District.

NOTICE is hereby given in accordance with the Statutes that Provincial Revenue Tax and all Taxes levied under the Assessment Act, are now due for the year 1899. All the above named taxes collectible within the Rock Creek Division of Yale District are payable at my office at Osoyoos, Yale District. Assessed taxes are collectible at the following rates, viz:

If paid on or before June 30th, 1899.

Three-fifths of one per cent on real property.

Two and one-half per cent on assessed value of wild land.

One half of one per cent on personal property.

On so much of the income of any person as exceeds one thousand dollars the following rates namely:—Upon such excess of income, when the same is not more than ten thousand dollars, one per cent, when such excess is over ten thousand dollars and not more than twenty thousand dollars, one and one quarter of one per cent, when such excess is over twenty thousand dollars one and one half of one per cent.

If paid after 1st July 1899.

Four fifths of one per cent on real property.

Three per cent on the assessed value of wild land.

Three fourths of one per cent on personal property.

On so much of the income of any person as exceeds one thousand dollars: the following rates namely:—Upon such excess, when the same is not more than ten thousand dollars: one and one quarter per cent, when such excess is over ten thousand dollars and less than twenty thousand dollars, one and one half of one per cent, when such excess is over twenty thousand dollars one and three quarters of one per cent.

Provincial Revenue tax $3.00 per capita.

C. A. R. LAMBLY,
Osoyoos, B. C., Assessor and Collector.
February 24th, 1899.

NOTICE.

THE Columbia and Western Railway Company will apply to the Parliament of Canada at its next Session for an Act giving to the Company authority to issue first mortgage bonds to be a charge on its railway, including its main line and branches, not exceeding thirty-five thousand dollars per mile thereof, and for other purposes.

H. CAMPBELL OSWALD,
Montreal, March 7, 1899. Secretary,

NOTICE.

NOTICE IS HEREBY GIVEN that M. J. Phelan has applied to me for a hotel licence at the mouth of Beaver Creek on the west fork of Kettle river under the provisions of the "Liquor Licence Act 1899", and that I shall consider the said application at my office in the Court House at the City of Victoria at ten o'clock of the fore noon of the 29th day of May.

F. S. HUSSEY,
Superintendent.
Provincial Police Department,
Victoria, B. C., May 6th, 1899.

Stoves stoveS

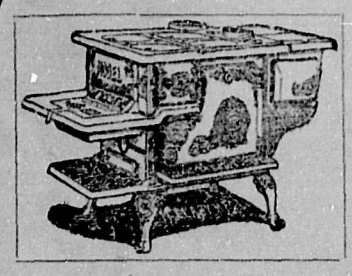

Stoves stoveS

The Russell Hardware Co.,

Of Greenwood City, B. C., has just received a car load of stoves, and in the assortment may be found every discription of the stove from the highest class range down to the small tin stove for the prospector. A peculiar feature in connection with this shipment is, that although you can choose from a great variety you can only get one quality, "THE BEST". As to price? Well, considering the quality they are Cheap! Cheap!! Cheap!!! and so you would say if you examined the goods.

Don't delay for the stoves are selling every day.

Orders by Mail Receive Promnt Attention

E. G. Prior & Co.,
Of Victoria,
Carry a full stock at Vernon of
Brantford Carriage Co's Democrats,
Wagons, Buggies and Carts.
Massey Harris Binders.
Toronto and Brantford Mowers
and Hay Rakes.
Olive Plow Co's Gang, Sulkey
and Walking Plows.
REPAIRS FOR MACHINERY SOLD BY THEM.
Agent at Vernon,
H. SCHULTZ.

The Miners Home,
FAIRVIEW, B. C.
THIS HOTEL offers the best of accommodation at moderate charges. Only the best brands of liquors and cigars kept on hand. A good table and good beds add much to the comfort of its patrons.
E. MORRIS, PROP.

ROSSLAND. GREENWOOD.
THE BEALEY INVESTMENT AND TRUST CO.
LIMITED LIABILITY
Real Estate and Mining Brokers.
FINANCIAL AND INSURANCE AGENTS
Fire Insurance a Specialty.
C. R. NADEN - MANAGER
Greenwood City, B. C.

IN THE
ST. LOUIS HOTEL AT
Camp McKinney, B. C.
Patrons will find a new house, neatly furnished, and possessing all modern conveniences, tending to the comfort of guests. Strict attention paid to the wants and wishes of customers at all times
GOOD STABLING ON THE PREMISES.
Lynch & McDuff Proprietors.

THE MIDWAY HOTEL
MIDWAY, KETTLE RIVER.
First Class Accommodation. Good Stabling. Terminus of Stage Line from Marcus, Washington.
McAULEY & KEIGHTLEY, Proprietors.

THE HIGHLAND QUEEN

Consolidated Mining and Milling Company, Ltd. Ly.

Isnow offering 25,000 shares of its treasury stock at 5 cents per share.

INCORPORATED IN SPOKANE, WASH., U. S. A., JAN. 12th, 1897, AND REGISTERED IN BRITISH COLUMBIA, AS A FOREIGN COMPANY, MAY 1st. 1897.

OFFICERS.

DR. ERIC RICHTER - PRES. - Spokane, Wash.
SPENCER BENERMAN VICE-PRES. Midway, B.C.
C. L. THOMET - - - MANAGER - Midway, B.C.
J. E. BREITFELDER - TREAS. - Spokane, Wash.
F. W. McLAINE - - - SECRETARY, Midway, B.C.

HEAD OFFICE OF THE COMPANY IN BRITISH COLUMBIA IS AT MIDWAY.

CAPITALIZATION.

Capital Stock - $1,000,000,

Divided into 1,000,000 Shares of a par value of $1 each.

FULLY PAID AND NON-ASSESSABLE.

Of which 400,000 are set aside for development purposes

BANKERS.

THE CANADIAN BANK OF COMMERCE,

GREENWOOD CITY, B. C.

The properties of the company are all,—three in number—situated on Boundary Creek, and possess exceptional facilities for development and the shipment of ore. Correspondence is solicited, and further information concerning the properties and stock of the Company, will be freely given by the Manager or Secretary. Address all communications to C. L. THOMET, Midway, B. C., or F. W. McLAINE, Midway, B. C.

Certificate of Improvements

NOTICE.

INTERNATIONAL MINERAL CLAIM.

Situate in the Osoyoos Mining Division of Yale District. Where Located: Kruger Mountain.

TAKE NOTICE that I, Charles DeBlois reen for myself free miner's certificate No. 18202 A, and Edward J. Goddard, free miner's certificate No. 18247 A, intend, sixty days from date hereof, to apply to the Mining Recorder for a Certificate of Improvements, for the purpose of obtaining a Crown Grant of the above claim.

And further take notice that action, under section 37, must be commenced before the issuance of such Certificate of Improvements.

Dated this 4th day of January 1899.

Mineral Act 189

Certificate of Improvements.

Notice.

WESTERN HILL, FLORA, VIRGINIA, MINERAL CLAIMS.

Situate in the Osoyoos Mining Division of Yale district. Where located;—Camp Fairview.

TAKE NOTICE, that I, Chas. de Blois Green agent for Wm. Dalrymple, free miner's certificate No. 70194; Albert Dalrymple free miner's certificate No. 14412A and Duncan Carmichael, free miner's certificate No. 18178A, intend, sixty days from the date hereof, to apply to the Mining Recorder for a Certificate of Improvements, for the purpose of obtaining a Crown Grant of the above claim.

And further take notice that action, under section 37, must be commenced before the issuance of such Certificate of Improvements.

Dated this 8th day of November, 1898.

MINERAL ACT, 1896.

Certificate of Improvements.

NOTICE.

ROBIN HOOD MINERAL CLAIM.

Situate in Kettle River Mining Division of Yale District. Where located: On west of Canyon creek, about four miles from Kettle river.

TAKE NOTICE that I, Wm. E. Guttridge, as agent for B. Leather, free miner's certificate No. 14723A, intend, sixty days from date hereof, to apply to the Mining Recorder for a certificate of improvement, for the purpose of obtaining a Crown grant of the above claim.

And further take notice that action, under section 37, must be commenced before the issuance of such certificate of improvements.

Dated this 14th day of November, 1898.

MINERAL ACT, 1896.

Certificate of Improvements.

NOTICE.

NORTH STAR (FRACTONAL) MINERAL CLAIM.

Situate in the Kettle River Mining Division of Yale District. Where located: Long Lake Camp.

TAKE NOTICE that I, Forbes M. Kerby P.L.S., as agent for Robert Wood free miner's certificate No. 369A and Chas L. Thomet free miner's certificate No. 13371A, intend, sixty days from the date hereof, to apply to the Mining Recorder for a certificate of Improvements for the purpose of obtaining a Crown Grant of the above claim.

And further take notice that action, under section 37, must be commenced before the issuance of such Certificate of Improvements.

Dated this 8th day of March 1899.

FORBES M. KERBY.

MINERAL ACT, 1896.

Certificate of Improvements

NOTICE.

"PAYMASTER," "BANK OF ENGLAND," "NORMANDY," AND "ANACONDA" MINERAL CLAIMS.

Situate in the Kettle River Mining Division of Yale District. Where located: Graham's camp.

TAKE NOTICE that I, Forbes M. Kerby acting as agent for Edwin Smith Graham free miner's certificate No. [illegible] intend, sixty days from the date hereof, to apply to the Mining Recorder for a certificate of improvements, for the purpose of obtaining a Crown grant of the above claims.

And further take notice that action, under section 37, must be commenced before the issuance of such certificate of improvements.

Dated this 2nd day of May, 1899.

FORBES M. KERBY, Agent.

- MIDWAY -

Riverside Addition.

Just a Word!

To those contemplating an investment in Midway real estate, the information is offered that on the Riverside Addition may be found 300 very choice residence sites.

LOTS 50 X 125 FEET. PRICE REASONABLE

For terms and all other information apply to

W. H. NORRIS, Midway, B. C. or **A. MEGRAW,** Camp McKinney, B. C.